Aldrich Cornet Threatens To Wreck Peace Of Family

Henry's Idea Menaces Relations Between Kin; Hope And Ennis To Open Mythical Beauty Shop

Henry Aldrich's cornet horns in on a dinner party and threatens friendly relations between his folks and a pleasantly wealthy uncle and aunt in "The Aldrich Family" starring Ezra Stone, over WEAF Tuesday at 8:00 p. m. To impress his father with his fine band, the youngster conceives the idea of bringing the group to his home for rehearsal.

When the band in an adjoining room mixes a discordant rendition of "For Dear Old Harvard" with the soup course, concern is felt for the equanimity of the occasion. When it is still being mixed with the dessert, things happen that surprise even Henry.

Bob Hope and Skinnay Ennis will open a beauty shop on the Bob Hope program Tuesday, 10:00 p. m. over WEAF with Brenda and Cobina turning up as their first patrons. Jerry Colonna, as beauty expert, will attempt to remodel their faces while Judy Garland sings "I Used To Love You But It's All Over Now." Special lyrics, referring to Hope's pseudo romance with Madeleine Carroll, will be introduced. Skinnay Ennis' featured number will be "Cheri Beri Bin".

A real battle is in store for members of the Men's Haters Club when they meet the Women's Haters aggregation during the Battle of the Sexes, Tuesday at 9:00 p. m., over WEAF. Julia Sanderson and Frank Crumit will head the teams. The men formed their club in Brooklyn three years ago, and the woman organized a few months later.

Jimmy Shields will sing "A Pretty Girl Is Like a Melody" on the Fibber McGee and Molly program Tuesday at 9:30 p. m. over WEAF. Billy Mills will play "South of the Border."

Crime doesn't pay, and Baby Killer Lanny Lanteri finds it out when he comes to "the end of easy street" on the "Big Town" broadcast over WABC at 8 p. m. with Edward G. Robinson in the role of "Steve Wilson," managing editor of the "Illustrated Press," trapped in a web of circumstances which makes offering a reward and helping track down "Big Town's Public Enemy Number 1," the hardest job he ever tackled. The role of "Lorlei," Robinson's society editor, is played by Ona Munson.

"Boy Meets Floy Floy" or "A Double-Featured Dog House," a complicated drama further confused by a football hero, his sweetheart, his sweetheart's father, and his sweetheart's father's secretary, will be untangled on Uncle Walter's Dog House Tuesday, at 10:30 p. m., over WEAF. Virginia Verrill and Bob Strong's orchestra will lighten matters in a musical way.

George Stinson, one-time member of the San Francisco police force who music critics now say will be this country's first great native-born grand opera tenor, will highlight Gabriel Heatter's "We, The People" program Tuesday, at 9.00 p. m., over WABC.

Other guests on the program will be Donna Fendler, the boy who was lost in the Maine woods for eight days last summer, and six others from all walks of life and all parts of the country who will be brought to the microphone by the "We, The People" Listener's Committee.

BEST BETS TUESDAY

P. M.

8:00—Aldrich Family, WJZ.

8:30—Walter O'Keefe and Party, WABC.

9:00—Bob Benchley Show, WJZ.

9:30—Fibber McGee and Molly, WEAF.

10:00—Bob Hope's Variety, WEAF.

10:30—Uncle Walt's Doghouse, WEAF.

TUESDAY, DECEMBER 5

Eastern Standard—Subtract One Hr. for CST, 2 Hrs. for MT.—P.M.

(Changes in programs as listed due to last-minute network corrections)

6.00—Spanish Revue Orch.—nbc-weaf
News, Washington Calls — nbc-wjz
News, Broadcasting Period—cbs-wabc
Billy and Betty—cbs-midwest
Dick Harding and Organ—mbs-chain
6:05—Edwin C. Hill — cbs-wabc-basic
6:15—News, Malcolm Claire—nbc-weaf
Talk About Union Labels — nbc-wjz
The Manhattan Minuet — cbs-wabc
Dance Music Orchestra — mbs-chain
6:25—George Cook, Organist—nbc-wjz
6.30—Dancing Music Times—nbc-weaf
Dancing Music Orchestra — nbc-wjz
H. V. Kaltenborn Talks — cbs-wabc
6.45—Lil Abner, Sketch — nbc-weaf
Lowell Thomas Talk—nbc-wjz-basic
Tom Mix repeat — nbc-blue-midwest
European War Broadcast—cbs-wabc
Fulton Lewis, Jr., Talks—mbs-chain
7:00—F. Waring Time—nbc-weaf-east
Easy Aces, Dramatic Serial—nbc-wjz
Amos & Andy, Skit — cbs-wabc-east
Serenade in Swing — cbs-chain-west
Fulton Lewis repeat—wgrc-wkip
7:15—"I Love a Mystery" — nbc-weaf
Mr. Keen, Dramatic Serial—nbc-wjz
Jimmie Fidler, Talk—cbs-wabc-east
Ballads From Mr. Brooks—cbs-west
Radie Harris and Movies—mbs-wor
7.30—Echoes of New York—weaf only
Chimes With Melody—nbc-red-chain
Frank Novak Musicalcatos—wjz-only
NBC Concert Orch.—nbc-blue-chain
"Second Husband" — cbs-wabc-basic
Unsung Americans, Talk — mbs-wor
7.45—Dance Music Orchest.—nbc-red
Sam Ratter in Sports Talk—mbs-east
8:00—Johnny Presents Dr.—nbc-weaf
Aldrich Family Dramatic — nbc-wjz
Edward G. Robinson Play—cbs-wabc
Ned Jordan, Spy Story — mbs-chain
Radio Concert—wor-waab-wean-wtht
8:30—Horace Heidt's Orch —nbc-weaf
"Information Please" Quiz—nbc-wjz
Walter O'Keefe & Party — cbs-wabc
Morton Gould's Orchestra—mbs-wor
8:55—Elmer Davis, News — cbs-wabc
9.00—Battle of the Sexes — nbc-weaf
The Hollywood Hall of Fun—nbc-wjz
We the People via Radio—cbs-wabc
Raymond G. Swing Talk—mbs-chain
9:15—Dancing Music Times—mbs-wor
9:30—Fibber McGee, Molly—nbc-weaf
Meet Mr. Weeks, Literature—nbc-wjz
Bob Crosby and Orchestra—cbs-wabc
Mozart Concerto, Orches —mbs-wor
10:00—Bob Hope's Variety — nbc-wjz
Rex Sheal's Radio Revue — nbc-wjz
The Concert in Rhythm — cbs-wabc
Toronto Symphony Orc —mbs-chain
Raymond Gram Swing — wor-waab
10.30—Uncle Walt Doghouse—nbc-weaf
Brent House, Serial Play — nbc-wjz
Four Clubmen and Songs—cbs-wabc
10:45—Public Affairs Talks — cbs-wor
11:00—Comment Period—nbc-weaf-east
Fred Waring's repeat—nbc-red-west
News; Dancing Music Orc —nbc-wjz
Paul Sullivan News — cbs-wabc-east
Amos-Andy repeat (15 m.)—cbs-west
Dancing Music Orchestra—mbs-chain
11:15—Dance Music until 1—nbc-chains
Dance Music & News to 2—cbs-wabc
J. Fidler's repeat (15 m.)—cbs-west
11:30—Dance Orch. until 2—mbs-chain
12:00—P. Sullivan's rpt.—cbs-midwest

STATIONS THAT MAKE UP THE NETWORKS

(Note: Refer to this box for stations of networks indicated after each program item. All programs are carried by key stations and basic chains or groups thereof unless specified.)

NBC-WEAF (RED): Basic—East: weaf wfgb wfbr wnac wben wtam wwj wtic wjac kyw wcae wesh wjar wgy wre wdel wtag weeu wraw; **Midwest:** wmaq who wtic wdaf wimj kstp wow ksd. **South:** wmbg wsb wbtc wjdx wmc wsmb wfaa wbap kptc kark wky woai ktbs kvoo. **Mountain:** koa kdyl.

NBC-WJZ (BLUE): Basic — East: wjz wbal wbz wtic webr whk wayz wfil kdka wean wham wbza wsyr wmal waby wleu wjtn wnbc wmif; **Midwest:** wmt wenr wis kso wowo wien wicn kwk well wbem widf wibm wjam kma; **South:** wrtd kgko kxyz wtok waga wjbo wsgn klra wmps wdsu; **Mountain:** kvod kfel klo kuta.

NBC OPTIONAL STATIONS (operate either RED or BLUE)—East: wsan wrdo wlbz wlw wsai wcol wing wkbo wgat wtea wspd wbre work cmx cbf cbm cfcf cbl; **Midwest:** webc wgbf wgl wood wtba kvsm kroc kelo ksoo kfam wbow kans well cbk kfyr wday kcam kgba. **South:** wtsc kgkv wtjk wtel wcoa wcsc wsoc wis wfbc wptf wjax wtjk wtod wtla wsun kgnc kidm wapo kirs wrol wala kgrv wave wsm. **Mountain:** kghl kido kgir kpfa ksei ktfi kob ktsm kght.

CBS-WABC: BASIC — East: wabc woko wcoa weei wgr wkbw wcky wgar, wdrc wcau wjas wpro wfbl wjsv. **Midwest:** wbbm krnt wfbm kmbc kfab whas kmox. **OTHER STATIONS: East:** wade wpg wabi wnbf wbms wbio wjr wesg wbp ckac wgan whec wgbi wkaq wmas wnbx cfrb wibx wbry wotc wkbn; **Midwest:** woc wkbb kdal wcoa wind wtaq wmfg wkbh kglo wisn wcco koil wmbd wsbt wibw whlb kfh wnax; **South:** waim wwnc wgst wrdw wapi wchs wbt wdod wtbl kfdi wdsc wmmn wbig kith wmbr wnox kfra wmaz wtec wcoc wgam wsfa wkac wwl koma wdlo wpar wrva wdbj ktsa wtoc kwkh wdae ktul wjno wwva kwft wsjs; **Mountain:** kggm kvor klz kfbb kgvo koy koh ksl krue.

MBS-WOR-WGN—BASIC: wor wgn cktw wttk wcle waby weny wbax wfil whal wol wrva wcae wlw wkrc wbkc wral wair wstp wsoc wlap wsix wgrc wcml; **New England:** wicc wibt watr wspr wfea waab winh wlbz wnlc wrdo wilh wcan wsar wnbh wchd wcou wlrk wsyh; **Midwest:** whbf kwk wdgy wcbc wdsm kso wmt koil kfor whb kggf; **South:** ktok kada kcrc komc kbix kgff kjfz krbc kfda know krlc kbst kris kan wrc kluf wxyz kfro kfvo kplt kgkl kabc krrv klem kcmc kgkb waco krgv; **Mountain:** kfel kfka. (Note: Some MBS stations also on other chains.)

QUILNA BOOKS NOTED MAESTRO OF ACCORDION

DON CARABRESE

In conjunction with Richard E. Sylvers, the Mental Marvel, who will appear on the Quilna stage for six big days, matinee and evening, the management will also present one of the most versatile entertainers in his field, Don Carabrese, known as the accordion maestro, will make daily appearances with his famous instrument and entertain the theatre going public with songs of the new and old era.

Carabrese is not new to the public. For many years he has appeared in Broadway productions and light operettas.

Born in this country, he has been a student of the old school, studying in the conservatories of Europe and also has to his accomplishments the degree of maestro, from the Milan Conservatory of Music, Milan, Italy. There will be no extra charge in admissions.

Theatre Guide

OHIO 'Remember'

QUILNA—'Blondie Brings Up Baby" and "Konga, the Wild Stallion."

SIGMA—"Disputed Passage."

STATE—"Four Feathers' and "Career."

LYRIC—'The Rains Came" and "The Adventures of Sherlock Holmes"

COMING UP

OHIO—'Hooray America" on stage, "Rio' on screen Wednesday and Thursday.

QUILNA—'Barricade" and Richard E. Sylver, Mental Marvel, commence Friday preview.

SIGMA—"Smashing the Money Ring" and "Everything's On Ice' commence Wednesday.

STATE—"Fixer Dugan' and 'I Stole A Million" commence Thursday.

LYRIC—'Kansas Terrors" and "Chasing Danger' commence Friday.

MAJESTIC—"My Lucky Star" and "Big Town Czar' start Thursday.

$1.127 IS OBTAINED IN RED CROSS ROLL CALL

(Special To The Lima News)

VAN WERT, Dec. 5—In the annual Red Cross Roll Call in Van Wert-co, campaign workers obtained $1,127. The Tully-Convoy area won the traveling trophy for having the highest percentage of enrollment.

The area, with Rev. T. P. Laughner as chairman had an enrollment of $377 or 93.3 per cent as many membership dollars as there are pupils in the school district. One of the workers called at 30 homes and obtained 29 members.

The York-Jennings area, winner of the trophy last year, ranked second to the first place winner. The York-Jennings district, with Rev. W. T. Jones as chairman, raised $211.05.

MONEY TAKEN AT GARAGE

VAN WERT, Dec. 5—Local police are investigating a burglary of the Tom Fry garage in this city, in which about $125 in cash was taken. Entrance was made thru a window at the rear of the building. The money was taken from a cash register and no effort was made to open an office safe.

Great Stage Show At Ohio Wednesday And Thursday

"Hooray America!" Boasts 50 Persons Headed By Famous Clymas Troupe; "Rio" On Screen

"Hooray America!" one of the best of the larger traveling road attractions, will be presented at the Ohio theatre on Wednesday and Thursday with the picture, "Rio." The stage presentation has a cast of 50 entertainers including the world-renounced Clymas troup. "Remember," starring Robert Taylor, Greer Garson and Lew Ayres will be shown for the last times Tuesday.

Those inimitable Bumsteads—up to their necks in comical situations—are offered on the Quilna program in "Blondie Brings Up Baby," with Arthur Lake, Penny Singleton, and Larry Simms starred. Also at the Quilna is "Konga, the Wild Stallion," a great drama of the outdoors, starring Fred Stone and Rochelle Hudson.

"Smashing the Money Ring," the third in the series of pictures depicting the exciting adventures of the Secret Service, opens Wednesday at the Sigma theatre with Ronald Regan and Margot Stevenson cast in the romantic leads. Also opening Wednesday will be the debut picture of Irene Dare, six-year old ice-skater deluxe, in "Everything's on Ice." "Disputed Passage" will be shown for the last times Tuesday.

Excitement, courage, adventure, and romance are all included in the all-color film "Four Feathers" at the State theatre. British colonial troops holding their ground against overwhelming odds and the story of a man who sought to test his own courage, are combined in this dramatic triumph. Also at the State is "Career."

The master detective of fiction battles his arch-enemy, Moriarty, in "The Adventures of Sherlock Holmes," now at the Lyric theatre. Basil Rathbone, Nigel Bruce, Ida Lupino, and Alan Marshal are featured. "The Rains Came," starring Tyrone Power, Myrna Loy, and George Brent, unveils a story of India and its problem of caste.

* * *

OHIO

The patriotic stage hit of the season, "Hooray America!" will be presented to Lima audiences Wednesday and Thursday at the Ohio theatre. This attraction, a fine troupe of talented performers, will be offered with the picture, "Rio" starring Basil Rathbone, Victor McLaglen, and Sigrid Gurie.

Fifty theatre-cafe entertainers are in the cast including the world-renowned Clymas troupe, in their breath-taking "Shanghai Sal," the most amazing scene ever presented on the American stage. Other acts embrace such outstanding names as the famous Radio Jesters, serio-comic impersonaters; Marcia Harris, toe tap dancer; Roobia Doobie, rubber faced comedien and a rita of fun; the Three Byrons, three crazy sailors; Dorothy Murray, singer, and protege of Rudy Vallee's famous radio hour; Val Maher brothers, hand balancers; Steve Dey, whirwind tap dancer, Tu & Yago, fire dancers; and a host of others, with 30 beautiful all-American Dancing sweethearts, 19 lavish scenes, 150 gorgeous costumes. Included in this great stage extravaganza will be, Hugh Emmons and his orchestra, popular orchestra leader.

Popular prices will prevail, altho the "Hooray America" revue is of real road-show proportions. Deluxe shows will be presented each day during the engagement.

On the screen the Ohio theatre offers "Rio" with an all-star cast including Basil Rathbone, Victor McLaglen, Sigrid Gurie, Leo Carillo and Robert Cummins.

The current Ohio attraction is "Remember," starring Robert Taylor, Greer Garson and Lew Ayres.

* * *

SIGMA

Continuing the adventures of that intrepid United States government operative "Brass" Bancroft (Ronald Reagan) "Smashing the Money Ring" is the third picture in the popular Secret Service series relating the adventures of the Treasury Department men.

Crammed with action and exciting incidents, "Smashing the Money Ring," which will have its first local showing at the Sigma theatre Wednesday, is the story of the counterfeit ring that operated from within the walls of a state prison.

Ronald Reagan, as "Brass" Bancroft, is again the clever, tall, good looking secret service operative. Appearing opposite him is Margot Stevenson, the pretty and talented actress who makes her debut in this picture. Surprisingly tho, Miss Stevenson is the love interest for Gabby Watters (Eddie Foy, Jr.). Reagan's assistant, who provides many hilarious moments in his attempt to win Miss Stevenson, in this otherwise tense action drama.

The daring exploits of Reagan takes him aboard an off-shore gambling ship and then into the state prison, disguised as a convict, on his assignment to uncover the counterfeiters operating there.

Hilarious fun and an unusual quality of beauty are distinguishing features of "Everything's On Ice," which has tiny, six-year-old Irene Dare, princess of the ice-skating world, in its leading role, also at the Sigma.

Against the colorful background of a swank Palm Beach night club the graceful little actress glides thru the intricate maneuvers of several ice-ballets at the head of brilliantly costumed groups of expert skaters, to present a "floor show" of charm.

But less smoothly flows the romance of Irene's older sister, Lynne Roberts, who suddenly finds her love-life taken over by a kibitzing uncle, Roscoe Karns. The latter's well meant but totally misdirected efforts as a matchmaker bring on a succession of laughable situations, and the merry climax finds the meddler convinced, at last, that love is a dangerous thing for an outsider to fool with.

"Everything's On Ice," was produced by Sol Lesser.

* * *

QUILNA

Many fabulous stories have gone the rounds about the adventures of hitch-hikers. But Richard Fiske is probably the only actor in the world who literally hitch-hiked his way to a screen career!

As concrete evidence of the success of his peregrinations, Mr. Fiske plays an important role in the new drama, "KONGA, The Wild Stallion," now at the Quilna theatre. Appearing with Fred Stone and Rochelle Hudson, Fiske's performance is said to be the best of his brilliant, albeit short, career. Fiske, hitch-hiked to San Francisco, was given a screen test, which proved so successful that he was immediately put under contract. He made his debut in "The Lady Objects" and lived up to the excellent impression he made with appearances in such pictures as "The Spider's Web," "The Little Adventuress," "Flying G Men," "Girl's School," "Little Miss Roughneck" and "Blondie."

His dramatic ability had been fostered at the University of Washington where he had appeared in a number of productions presented at its Penthouse and Studio Little theatres, and he also comes from a family in which talent has been prominent. Minnie Maddern Fiske was his great-aunt; Emily Stevens, his cousin, and Bertha Leichhardt, who toured with dramatic companies in the middle west in the '70's, his grandmother.

Comedy is found galore in the attraction "Bringing Up Baby" starring Arthur Lake, Penny Singleton, and Larry Simms as Dagwood, Blondie and Baby Dumpling Bumstead.

* * *

LYRIC

The famous case of the British crown jewels, the albatross of doom and the fiendish instrument of murder that strangles, crushes and vanishes—the super-crime of the century—comes to the Lyric theatre Tuesday in "The Adventures of Sherlock Holmes." It's Lima's best film show in some time, repeating the success of "The Hound of the Baskervilles," first of the films featuring Basil Rathbone as Holmes and Nigel Bruce as Dr. Watson. This team is perfect in the roles of Sir Arthur Conan Doyle's famous characters and, featured with Ida Lupino and Alan Marshal, they head a fine cast including Terry Kilburn, George Zucco (as Moriarty, Holmes' arch-enemy), Henry Stephenson and E. E. Clive.

The screen play by Edwin Blum and William Drake depicts the death struggle of two masterminds, one cunning and fiendish, the other brilliant and fearless—Moriarty and Holmes. The famous opponents actually meet at the opening of the story, when the master criminal boasts to Holmes: "Sherlock Holmes, your brain will meet its match at last—when I, Professor Moriarty, have horrified the world with my perfect crime!"

Fantastic clues confront the master detective in this case; there is the strange chinchilla fetish, the Star of Delhi, and the mystery of the Traitor's Gate in the London Tower. A woman in love is the victim; the $15,000,000 in gems the loot!

Also at the Lyric is the great drama, "The Rains Came," starring Tyrone Power, Myrna Loy and George Brent.

PRAYER DAY DESIGNATED

DELPHOS, Dec. 5 — National Committe of Church Women, with which members of Delphos congregations are affiliated, have been notified from the headquarters in New York City that Feb. 9, has been elected for the annual world day of prayer.

WARNER BROS. OHIO SOCKO! ANOTHER TERRIFIC STAGE AND SCREEN SHOW!

2—BIG DAYS ONLY—2

TOMORROW AND THURSDAY!

STAGE SHOWS AT 3:15, 7:00 and 9:20

Stage Show Prices! 35c Till 6 42c After 6 CHILDREN 10c

LAST DAY! ROBT TAYLOR GREER GARSON in "REMEMBER"

Josef Clymas PRESENTS "HOORAY AMERICA" RETURNING FROM A 3 YEAR WORLD TOUR

Show of Shows!

20 GIRLS! 50 PEOPLE!

MOST BEAUTIFUL GIRLS YOU EVER SAW!

— INCLUDING —

1—THE SENSATIONAL CLYMAS TROUPE.
2—YAGO in The Dance Of The Clouds.
3—THE THREE BARONS: Three Crazy Sailors.
4—MARCIA HARRIS: Dancing Sensation.
5—THE RADIO JESTERS: Radio Comics.
6—STEVE DAY: A Whirlwind Of Tap.
7—DOROTHY MURRAY: Protege of Rudy Vallee.
8—VAL MAHR BROTHERS: Poetry In Motion.
9—LEE WHITE: Dramatic Baritone.
10—TIL NAD YAGO: Character Dancers.
11—ROOBIE DOOBIE: The Rubber Faced Comedians.
12—JEAN BURGESS: Baton Specialist.

EXTRA SPECIAL SCREEN TREAT!

THRILLS! ROMANCE! ADVENTURE!

for love of this woman . . . men bankrupt nations . . . welcomed the tortures of tropic prisons!

BASIL RATHBONE · VICTOR McLAGLEN · SIGRID GURIE · ROBERT CUMMINGS · LEO CARRILLO

RIO

GREGG'S and PORTER'S

First in Lima to Present

ELECTRONIC TELEVISION

By FARNSWORTH

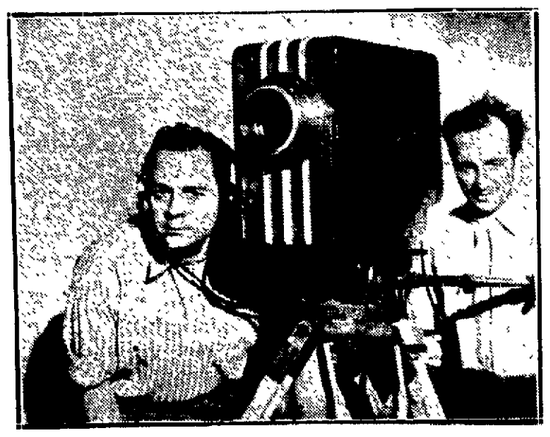

AT MEMORIAL HALL--THURSDAY, Dec. 7th

Porters and Greggs want amateur vocalist entertainers to participate in a television program Thursday, Dec. 7th . . . not only will you be televised but you will receive a television test certificate.

Television Talent Quest

NAME .....

ADDRESS ..... TELEPHONE .....

● Bring Coupon to either R. T. Gregg & Co. Radio Dept. or B. S. Porter Son Company

R. T. GREGG & CO.
— 212-214 NO. MAIN ST. —

B. S. Porter Son Co.
143-145 SO. MAIN ST.

QUILNA THEATRE

NOW THRU FRI. "BLONDIE brings up BABY" ALSO "KONGA THE WILD STALLION"

STARTS PREVUE FRIDAY NITE

● ON OUR STAGE ● UNIT NO. 1

AMERICA'S FOREMOST PSYCHIC

RICHARD SYLVERS

He will amaze you with SECRETS OF THE PAST KNOWLEDGE OF THE PRESENT MYSTERIES OF THE FUTURE

● UNIT NO. 2 ●

MAESTRO OF THE ACCORDION DON CARABRESE

HEAR HIM SWING AND SWAY IN HIS OWN INIMITABLE WAY!

● UNIT NO. 3 ●

● ON THE SCREEN ●

TWO who believe in ADVENTURE! and their LOVE that is born in the face of DESTRUCTION!

BARRICADE

with CHAS. WINNINGER · ARTHUR TREACHER

10c — NOW — 15c Till 4 p.m.—4 to 7 p.m.

LYRIC

A GREAT THRILLING DRAMA

DARRYL F. ZANUCK'S Production

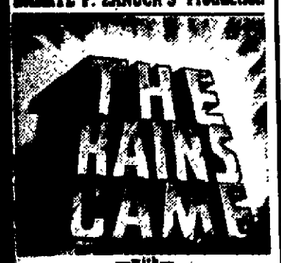

THE RAINS CAME

—with— Myrna LOY · Tyrone POWER

— AND HIT NO. 2 —

THE ADVENTURES OF SHERLOCK HOLMES

BASIL RATHBONE

Nigel Bruce — Ida Lupino

Ends Today! "DISPUTED PASSAGE" Lamour ● Howard

SIGMA

STARTING TOMORROW!

ANOTHER GRAND TWIN-HIT ENTERTAINMENT!

She's Got Everything! ...EVERYTHING YOU'LL WANT TO SEE...HEAR AND THRILL TO!

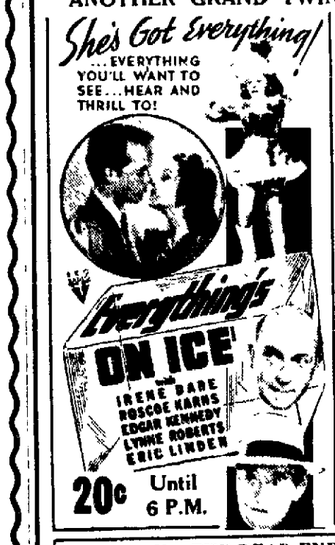

Everything's ON ICE with IRENE DARE · ROSCOE KARNS · EDGAR KENNEDY · LYNNE ROBERTS · ERIC LINDEN

20c Until 6 P.M.

UNCLE SAM'S SECRET SERVICE ...ready for crooks, gangsters, gunmen, thieves...to guard the safe-being of every American citizen!

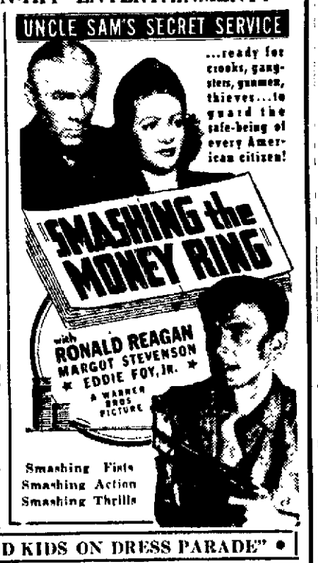

SMASHING the MONEY RING with RONALD REAGAN · MARGOT STEVENSON · EDDIE FOY, JR. A WARNER BROS. PICTURE

Smashing Fists · Smashing Action · Smashing Thrills

SATURDAY: "THE DEAD END KIDS ON DRESS PARADE" ●

STATE 15c Till 6 ● NOW ●

A GRAND DOUBLE SHOW!

Flaming Danger! In a Land of Mystery . . . for the Memory of a Kiss!

FOUR FEATHERS IN GLORIOUS TECHNICOLOR RELEASED THRU UNITED ARTISTS

PLUS 2nd BIG HIT

CAREER TOWARD ELLIS · ANNE SHIRLEY · ALICE EDEN ● JOHN ARCHER

They All Say "We have a good time and enjoy dancing at the---

HOTEL WALDO Rathskeller

NOTICE

Mary S. Ward, who resides at Gananoque, Leeds County, Ontario, Canada, is hereby notified that Herbert F. Ward has filed his petition against her for divorce in Case No. 32882 of the Common Pleas Court of Allen County, Ohio, United States of America, and that said cause will be for hearing on and after the 22nd day of December, 1939.

HERBERT F. WARD,
By Walter S. Jackson,
His Attorney.

Nov. 7-14-21-28 Dec. 5-12

Roller Skating

TONIGHT LADIES BARGAIN NIGHT 20c

SUNDAY MATINEE 2:30—5 P. M. Monday Night Available for Private Parties

LIMA ROLLER RINK

543-545 W. MARKET ST.

HIGH 4546

USE NEWS WANT ADS

NewspaperARCHIVE® NewspaperARCHIVE®