Chester Morris Will Visit Bing Crosby Thursday Night

"The Mad Magician" Will Swap Repartee With The Old Crooner; Arnold Is Good News Show Emcee

Chester Morris, alias "Mysterious Morris the Mad Magician" and linguist Lou Holtz will invade the Music Hall Thursday, for a visit with Bing Crosby during his broadcast at 10 p. m. over WEAF. Morris has found time between movies to achieve considerable fame as an amateur magician and is a continual cause of amazement to Bing, who knows a few tricks himself. John Scott Trotter and his orchestra featuring his own arrangements, and the Music Maids will supply the music.

Edward Arnold, in his new role as master-of-ceremonies on Good News of 1940, will welcome Walter Huston back to the program for a guest appearance, Thursday over WEAF at 9 p. m., Huston's wife, Nan Sunderland, will appear opposite the famous actor in a radio drama.

Also on the program are all the regular Good News stars, including Fanny Brice and Hanley Stafford as Baby Snooks and Daddy, Roland Young, Connie Boswell, Warren Hull and Meredith Willson's orchestra.

The story of Benedict Arnold's "heroic" left leg . . . a reenactment of a dream that inspired the invention of the sewing machine, and the tale of the world's greatest weather prophet, will be dramatized on Strange As It Seems, Thursday, over WABC at 8:30 p. m. Alois Havrilla acts as master-of-ceremonies.

College football, waiter's jargon, and animal traits will provide Jim McWilliams with subjects for some of the questions on his Ask-It-Basket program, presented Thursday over WABC at 8 p. m. McWilliams' contestants will also be required to sing, do imitations, emote, and recite.

Elmer Layden, coach of Notre Dame's "win 'em close" football team, will make a guest appearance on the Joe Penner program over WJZ at 8:30 p. m. Thursday. He will be piped into the program from Chicago, with Penner's part of the program coming from Hollywood.

The affect of the present European struggle on industry will be discussed by John Carmody, administrator of the Federal Works Agency, and Mark Jones, consulting economist, during America's Town Meeting of the Air Thursday at 9:30 p. m., over WJZ. The official subject will be "How Will the War Situation Affect Unemployment?" Carmody also is chief engineer of the Civil Works and Federal Emergency Relief Administrations and a member of the National Mediation Board. Jones is president of the Akron Belting Co. and of the American Leather Belting-assn. The regular question and answer period will follow the prepared addresses.

The ludicrous efforts of Martha the Marshall's maid, to secure cloth for the quilt she is entering in the quilting contest give a humorous twist to the Thursday episode of Those We Love at 8:30 p. m., over WEAF. The affairs of Kit and Kathy take an unpleasant turn when Mrs. Kilgore, to whom Kit has become very much attached, enters Kathy's interior decorating shop and is roundly rebuked by Kathy for her interest in Kit.

BEST BETS THURSDAY

8:30—Joe Penner and His Show, WJZ.

9:00—Major Bowes and Amateurs, WABC

9:00 — Good News Variety, WEAF.

10:00 Bing Crosby, WEAF.

THURSDAY, NOVEMBER 9

Eastern Standard—Subtract One Hr. for CST, 2 Hrs. for MT.—P. M.

(Changes in programs as listed due to last-minute network corrections)

5:30—Jack Armstrong—nbc-weaf-east
Kitty Keene Sketch — nbc-red-west
"The Affairs of Anthony"—nbc-wjz
It Happened in Hollywood—cbs-wabc
Dancing Music Orchestra—mbs-chain
5:45—"Orphan Annie"—nbc-weaf-east
J. Johnston, Baritone—nbc-red-west
Tom Mix Adventures—nbc-wjz-east
The Dunning Sisters—nbc-blue-west
Scattergood Baines, Serial—cbs-wabc
6:00—J. Byrd Guest Book—nbc-weaf
News & Musical Features — nbc-wjz
News Broadcast Period — cbs-wabc
Gus Lazaro's Ensemble — mbs-chain
6:05—Edwin C. Hill — cbs-wabc-basic
6:15—News; Malcolm Claire —nbc-weaf
Sports; Song Program—cbs-wabc
6:30—To Be Announced—nbc-weaf
Dancing Music Orchestra — nbc-wjz
H. V. Kaltenborn Talks — cbs-wabc
H. Weber Concert Orches.—mbs-wgn
6:45—Silhouettes by Salon—nbc-weaf
Lowell Thomas News—nbc-wjz-east
Tom Mix repeat—nbc-blue-midwest
Lyan Brandt, Sports—nbc-blue-west
Chicago News Broadcast—cbs-wabc
7:00—F. Waring Time—nbc-weaf-east
Easy Aces Dramatic Serial—nbc-wjz
Amos 'n' Andy, Skit—cbs-wabc-east
The Rhythm Rascals—cbs-chain-west
Fulton Lewis, Jr., Talks—mbs-chain
7:15—"I Love a Mystery"—nbc-weaf
Mr. Keen, Dramatic Serial—nbc-wjz
Broadcasting the Songs—cbs-wabc
Elliott Roosevelt—war-east & Texas
7:30—The All Star Revue—weaf-only
KSTP's Presentation—nbc-red-chain
One of the Finest, Sketch—wjz-wwj
Vagabonds; Piano Duo—nbc-blue-net
Vox Populi; Questions—cbs-wabc
Organ; Jazz Etudes—cbs-Dixie
Dancing Music Orchestra—mbs-wor
7:45—Sam Balter on Sports—mbs-east
8:00—"One Man's Family"—nbc-weaf
Don't Forget Quiz Prog. — nbc-wjz
Jim Mc Williams and Quiz—cbs-wabc
The Green Hornet, Drama—mbs-net.
8:30—Those We Love, Skit—nbc-weaf
Joe Penner & His Show — nbc-wjz
"As Strange As It Seems"—cbs-wabc
Dancing Music Orchestra—mbs-net.
8:55—Elmer Davis News — cbs-wabc
9:00—"Good News" Variety—nbc-weaf
Rochester's Philharmonic — nbc-wjz
Major Bowes & Amateurs—cbs-wabc
Raymond G. Swing Talk—mbs-chain
9:15—Dance Music Tunes—mbs-wor
9:30—American's Town Meet—nbc-wjz
To Be Announced (30 m.)—mbs-wor
10:00—Bing Crosby's Show—nbc-weaf
CBS Workshop Dramatic—cbs-wabc
Elliott Roosevelt's repeat—mbs-west
10:15—Dance Music Orches.—mbs-wor
10:30—Americans at Work—cbs-wabc
Dancing Music Orchestra — nbc-wjz
H. Weber's Concert Revue—mbs-wor
11:00—Comment Period—nbc-weaf-east
Fred Waring's repeat—nbc-red-west
News; Dancing Music Orc.—nbc-wjz
Paul Sullivan News—cbs-wabc-east
Amos-Andy repeat (15 m.)—cbs-west
11:15—Dance & News to 1—nbc-chains
Dance Music & News to 1—cbs-wabc
Dance Music Orch. till 2—mbs-chain
11:30—P. Sullivan's rpt—cbs-midwest

STATIONS THAT MAKE UP THE NETWORKS

(Note: Refer to this box for stations of networks indicated after each program item. All programs are carried by key stations and basic chains or groups thereof unless specified.)

NBC-WEAF (RED): Basic—East: weaf kyw wben wcae wesh wdel ween wfbr wgy wjar wnac wrc wraw wtag wtam wtic wwj; **Midwest:** ksd kstp, wdaf who wire wmaq wow wtmj; **South:** kprc kfbs kark kvoo wbap wbrc wfaa wjdx wmbg wmc woai wsb wsmb; **Mount:** kdyl koa. **NBC-WJZ (BLUE) BASIC—East:** wjz kdka waby wbal wbz-wbza wean webr wfil wham whk wiec wjtn wlen wmal wmif wnbc wsyr wxyz; **Midwest:** kma kso kwk wbem weli wenr wfdf wibm wjim wls wmt wowo wren wtcn; **South:** kgko kths ktok kxyz waga wdsn wjbo wmsp wrtd wsgn; **Mount:** klo keel kuta kvod.

NBC OPTIONAL STATIONS (operate interchangeably RED or BLUE chains); **East:** cbf cbl cmx cbm cfcf wing wspl wbrc wcol wfea wgal wkbo wlbz wlw work wrdo wsai wsan; **Midwest:** cbk kans kelo kfam kfyr kgbx koam kroc ksoo kysm whow wefl wday wehc wghf wgl wiba wood; **South:** kfdm krgv kris ktsm wapo wala wave wcoa wesc wfbc wfla wiod wis wjax wlak wptf wrol wsm wsoc wsun wtar wgkv wbik; **Mountain:** kghf kghl kgir kido kob kpfa ksel ktar ktfi kvoa kgnc.

CBS-WABC: BASIC — East: wabc woko wcoa wccl wgr wkbw wcky wgar wdrc wcau wjas wpro wfbl wjsv; **Midwest:** wbbm krnt wfbm kmbc kfab whas kmox. **OTHER STATIONS: East:** wadc wpg wabi wnbf wbns whio wjr wesg whp ckac wgan whec wgbi wkaq wmas wnbx cfrb wibx wbry worc wkbn; **Midwest:** woc wkbb wdal wcoa wind wtaq wmfg wkbh kgio wien wcco koil wmbd wsbt wibw whib kfh wnax; **South:** waim wwnc wgst wrdw wapi wchs wbt wdod wbtv krld wdnc wimmm wbig ktrh wmbr wnox klra wmaz wrec wcoc wqam wsfa wiac wwl koma wdbo wpar wrva wdbj ktsa wtoc kwkh wdae ktul wjno wwva kwft wsjs; **Mountain:** kggm kvor klz kfbb kgvo koy koh ksl ktuc.

MBS-WOR-WGN—BASIC: wor wgn ckiw whk-wcle waby whax wfil wbal wol wrva wcae wlw wkrc whkc wral wair wstp wsoc wlap wsix wgrc wcml; **New England:** wicc wtht watr wspr wfea waah winh wlbz wnlc wrdo wllh wean wlar wnbh whal wcou kbrk wsyb; **Midwest:** whbf kwk wdgy wehc wdsm kso wmt kell kfor wnb kggf; **South:** ktok kada kcrc kome kblx kgff ktul kjfz krbc kfda know kruc kbst kris kand wrr kluf kxyz krfo kfyo kplt kghl kahc krrv ktem kcmc kgkb waco krgv; **Mountain:** kfel kfka (Note: Some MBS stations also on other chains.)

Every Day Specials

CASHEW NUTS ..... lb.	29c
SPANISH NUTS ..... lb.	12c
JUMBO VIRGINIA PEANUTS ..... lb.	15c
Special Sat. Only	
PEANUT BRITTLE ..... lb.	12c
COCOANUT BRITTLE ..... lb.	18c
HERSHEY CHOCOLATE .... lb.	18c
CREAMY CHOCOLATE DROPS ..... lb.	9c

BEN'S NUT AND CANDY SHOP
117 E. MARKET ST.
Ben Sullivan

LOVE AGAIN

Ready for her fifth and last husband, Mary McCormick, much married opera star, will soon add name of Joseph Patrick Reilly, Chicago businessman, to list that includes Prince Serge of the ever-marrying Mdivanis. This time, she says, it will be different.

October Book Use Hits New High Record

A heavy volume of use of library resources which broke all previous records in the month of October was reported to the board of trustees by Georgie G. McAfee, librarian, at the regular monthly meeting Wednesday evening.

Books borrowed thru the city and county systems totalled 51,014. The increase over October, 1938, was over 7,000. Within a span of 24 months the increase in circulation for the month of October alone is over 11,000. Approximately 2,000 books were borrowed on each library day.

The books borrowed were almost equally divided between children and adults, 25,222 books were issued to children and 25,792 to adults.

The rapid growth of extension agencies is indicated by the following:

The Main library issued 15,800 books; the North branch, 4,145; South branch, 10,068; and stations, 11,662 books. Over 4,000 books were read by patients in city and county hospitals and by shut-ins.

The Allen-co department, with bookmobile service only organized during the past 13 months, had a circulation of 9,339 books to rural residents. The bookmobile alone issued 5,992 books on its trips over the 12 townships. In addition the four county branches issued 3,143 volumes as follows: Gomer, 915; Cairo, 1,004; Spencerville, 984; and Elida, 240 volumes. The total book stock for the county, including 2,000 volumes lent by the Ohio State library, is less than 8,000 volumes. The number of books needed for a county the size of Allen is at least 25,000.

The Lima library system as a whole, circulating books at the rate of 500,000 a year, is short 50,000 volumes of the minimum standard.

Registration of new borrowers was in line with the heavy circulation; 1,147 citizens signed application cards which entitled them to library services. This was the largest registration ever recorded.

Calls on the library's reference services at the Main library and branches were heavy. Between 500 and 600 questions were answered, not including a constant stream of "quick" references handled over the telephone and at the loan desks.

The library received a large number of gifts and magazines. In addition the following were received:

$23.65 for books of clear type to be used by the sight-saving class presented by the Junior Red Cross, and the Fourth Grade Health club at Roosevelt school, and by the Omega Sigma sorority;

Collection of books from the library of Mrs. Gwen Jones Pence and the Jones family, including a number of rare old volumes. The first ledger of the Lima library board going back to the 1880's was included in the collection.

Rex Mitchell Baxter presented the library with a number of framed pictures, reproductions of famous paintings, and with 300 unframed pictures. He also gave to the Main children's room two beautiful plaster reproductions of Luca della Robbia's "Singing Galleries."

In England, the making of ice cream once was a royal secret. So well was it liked by Charles I that he pensioned his cook to keep it a secret for the exclusive use of the royal household.

TEXAS RETAINS VAST ACREAGE AS STATE LAND

AUSTIN, Tex., Nov. 9—(UP)—Commercial mining possibilities of central Texas, particularly "war materials" of which the United States lacks sufficient known deposits, will be studied this fall by University of Texas geologists.

Dr. V. E. Barnes, research geologist, will survey mining possibilities in the "Llano area" which includes Gillespie, Llano, Burnet, Mason, and Blanco-cos. Most important known deposits in the area are granite and marble—reportedly the nation's largest supply—but surveys have shown traces of chromium, nickel, copper, lead, graphite, gypsum and gold in the area.

Dr. E. H. Sellards, director of the university bureau of economic geology, said that a $5,000 appropriation by the legislature remedied one handicap. Development of electric power on the Colorado river will enable industrial use of the minerals if found in commercial quantities, he added.

"Going Greyhound" means Super-Coach warmth and comfort, extra sightseeing, and big savings on round-trip tickets. Next trip—every trip—go Greyhound!

Sample One-Way Fares

New York City	$11.70
Washington, D. C.	10.05
Miami, Fla.	15.70
New Orleans, La.	12.70
Dallas, Tex.	14.85
St. Louis, Mo.	7.65
Memphis, Tenn.	8.20
Minneapolis, Minn.	8.55
Denver, Colo.	18.10
Los Angeles, Cal.	31.65

Big EXTRA Savings on Round-Trip Tickets

GREYHOUND BUS LINES
Interurban Bldg. M-1611

Hollywood Favorites Found In Two Films At The Lyric

Robert Kent, June Lang And Warner Baxter Have Lead Roles In "For Love Or Money" And "Return Of The Cisco Kid"

Crackling with laughter rather than with machine gun fire, the underworld picture, "For Love or Money," is pleasing to Lyric patrons. Robert Kent and June Lang have leading roles in this picture.

Warner Baxter dons again the sombrero and silver-mounted guns in "The Return of the Cisco Kid," also at the Lyric. This gay, lovable outlaw rides back over the border again looking for trouble and love while a hundred posses hunt him and a thousand senoritas sigh for him.

The story of what might happen when a press agent sends a beautiful vaudeville hoofer to college is unreeled in "Dancing Co-ed," current Ohio hit starring Roscoe Karns, Lana Turner and Richard Carlson. Helping to make this hit one of the great entertainment pictures of the year is the king of swing, Artie Shaw.

This picture will be at the Ohio until Sunday when Count Berni Vici and his new original revue comes to town.

Opening Thursday at the Majestic theatre and continuing for three days are "The Saint Strikes Back" and "Southward Ho."

Alice Faye and Don Ameche in "Hollywood Cavalcade" conclude a very successful engagement at the Quilna theatre with the final showing Friday evening. Also showing at the Friday preview will be Joe E. Brown's latest comedy "Beware Spooks" and "U-Boat 29." In "Hollywood Cavalcade," the epic of the motion picture industry, Miss Faye and Ameche, supported by J. Edward Bromberg, Alan Curtis, and Stuart Erwin, present one of the years finest all-color pictures.

When the most handsome male and the most glamorous female stars of Hollywood combine for a motion picture, the year's finest romance is bound to be the result. Such is "Lady of the Tropics" with Robert Taylor and Hedy LaMarr furnishing pulse-pounding episodes of torrid romance at the State. Also showing is "Heritage of the Desert," Zane Grey's immortal western story, starring Rusell Hayden and Evelyn Venable.

The red-blooded heroes of early Arizona ride again in the Sigma attraction, "Bad Lands" with an all star cast including Robert Barrat, Andy Clyde, Noah Beery, Jr., Guinn Williams and Paul Hurst. Also at the Sigma the clever juvenile detectives, Bonita Granville and Frankie Jones unravel a new mystery in "Nancy Drew and the Hidden Staircase."

* * *

LYRIC

For years there has been a general formula for gangster-underworld movies. It did not seem possible to get anything more out of the atmosphere. But now comes an underworld picture that is different.

It is "For Love or Money," now at the Lyric theatre. It is a comedy. Funny? It is a long laugh from start to finish!

It is all about a boy and a girl. The boy and a dumb stooge mislay $50,000. The girl gets it and spends it. That's not so bad, but the $50,000 belongs to a rough and tough gangster-gambler who threatens dire results unless he gets the money back by midnight.

The boy, played by Robert Kent, and the girl, June Lang, struggle along, accompanied by two gangsters who are going to "give them the woiks" at midnight. Complications set in. What starts out to be a serious sort of a drama, winds up in a whirlwind of fast comedy situations.

Edward Brophy is "Sleeper," Kent's helper, also under sentence by the gambler. The two gunmen are Edward Gargan and Horace MacMahon, who supply a goodly share of the laughs.

Etienne Girardot is cast as an eccentri millionaire. Richard Lane is the gambler who always makes good his threats.

"Return of the Cisco Kid," also is showing.

* * *

SIGMA

How 10 men swear to avenge a young bride murdered by a half-breed Indian, only to separately fall victim themselves, provides the gripping basis of "Bad Lands" at the Sigma.

Laid in Southeastern Arizona in roaring frontier days, the absorbing story is a realistic document of the winning of the west. When a Mexican bride is killed by a half-breed, the sheriff quickly organizes a 10-man posse, takes after the fugitive into the waterless wastes of the desert.

Nearly dead from thirst, the determined group, all of differing ages and backgrounds, finally reach a large waterhole. This turns out to be their outpost of hope, for savage Apaches have the ravine surrounded. One by one they are picked off by desultory firing over a period of days. And the manner in which each nerve-wracked man reacts to his helpless plight—their jealousies and rivalries flaring up to the trigger-point stage—provides exceptional drama. When only three men are left, the sheriff, who alone has remained steel-nerved, decides upon one last ruse for escape. What happens is said to bring the vivid story to an absorbing conclusion.

The fine cast includes such able players as Robert Barrat, Douglas Walton, Robert Coote, Noah Beery Jr., and Guinn Williams.

Bonita Granville, star of "Nancy Drew and the Hidden Staircase," now playing at the Sigma theatre, is still too young for woman-of-the-world perfumes, but she puts a few drops of oil of cloves in her brilliantine, so that after spraying her hair she has a faint spicy fragrance about her.

* * *

OHIO

"Dancing Co-Ed," which opened Thursday at the Ohio theatre, is a parade of youth, romance, comedy and glamour, with Artie Shaw leading the band.

Featuring Lana Turner and Richard Carlson with the Swing King, this comedy with music is a picture keyed to the modern tempo that not only should draw the jitterbugs to the box-office—Shaw will take care of that!—but will prove grand entertainment for those who know nothing about jitterbugs and care less.

It is the ingenious story of motion picture press agent who sends a vaudeville hoofer (Lana Turner) to college as a plant and then announces a nationwide contest to find America's greatest dancing coed. With her he sends a college-head secretary (Ann Rutherford) to take her exams for her. Then he follows them up with Artie Shaw's band for the contest. But the little hoofer falls in love with a college newspaper editor (Richard Carlson) who has her kidnaped on the night of the contest when he learns who she is and why she is there. The result is that the secretary wins the dance contest and likewise the chance to star in Hollywood.

"Dancing Co-Ed" is madcap from start to finish but is full of fun and enough romance to make it genuinely delightful to any type of audience. Lana Turner, last seen in "These Glamour Girls," again proves that she is a dancer of no mean ability. Her three specialists in the picture are sensational. Ann Rutherford, too, shows that she's no amateur with her feet, and those who have loved her as Polly Benedict, Andy Hardy's girl friend, will like her doubly after seeing her performance in "Dancing Co-Ed."

And don't forget Artie Shaw and his band. They are all there in person, making their screen debut in a swingfest that only Shaw could imagine. You'll recognize "Nightmare," his theme song. "One Night Stand," "And the Angels Sing," "Wire Brush Stomp," "At Sundown," and you'll be thoroly jittered up with two new ones, "Stealing Apples" and "Racket Rhythm" written for Lana Turner.

Miss Turner is Patty Morgan, the vaudeville hoofer; Richard Carlson as Pug, the college editor; and Miss Rutherford as Eve Greeley, the secretary who becomes the dancing co-ed, are an excellent trio. Standing out in the supporting cast are Lee Bowman, Thurston Hall, Leon Errol, Roscoe Karns, Mary Beth Hughes, June Preisser and Monty Woolley.

Count Bernie Vici and his new original revue, "Comedie Francaise" will be on the Ohio stage Sunday.

* * *

QUILNA

A hand-to-hand battle in the intricate confines of a beach resort Spook House, with its sliding panels, eccentric lighting, skeleton-lined closets and thousands of other laugh-haunted thrills, is the climactic sequence of what has been hailed as the funniest Joe E. Brown comedy in years, the Quilna theatre's forthcoming "Beware Spooks!" The film, which opens Friday night, presents the cave-mouthed star as an officer of the law whose eagerness to match his own father's sturdy reputation is counter-balanced somewhat by the ease with which he gets into trouble. A dangerous public enemy, an irascible police commissioner, and a lovely young bride provide further complications to heighten the sensational new Columbia film.

The fun starts when the star allows a dangerous criminal to escape from the police commissioner's office, where he had been brought for questioning. From that point on Brown gets into more trouble than a pacifist at military school. He is dropped from the force, evicted from his apartment and finally compelled to take his belated honeymoon at Coney Island. There his young bride aids him in trailing the wanted criminal. Brown follows the fugitive into a beach fun house, and precipitates a battle that calls into use every contrivance ordinarily designed to mystify and terrify customers.

An outstanding cast of screen favorites is seen in support of the star. There is Mary Carlisle, the piquant blonde actress, who portrays a young bride bewildered by the bizarre adventures which confound her husband's career.

Marc Lawrence, one of the top-ranking Hollywood menaces, plays the part of the dangerous desperado, while Clarence Kolb is seen as the belligerent police commissioner. Other featured players include Frank Thomas, Joseph Downing, Don Beddoe, Lorna Gray and Eddie Laughton. Edward Sedgwick, veteran of the comedy field, directed the new film.

"Hollywood Cavalcade," ends Friday.

Theatre Guide

OHIO "Dancing Coed."
SIGMA — "Bad Lands" and "Nancy Drew and the Hidden Staircase."
QUILNA — "Hollywood Cavalcade."
STATE "Lady of the Tropics" and "Heritage of the Desert."
LYRIC "Return of the Cisco Kid" and "For Love or Money."
MAJESTIC "The Saint Strikes Back" and "Southward Ho."

COMING UP

OHIO "Count Berni Vici" on stage Sunday.
SIGMA "Torpedoed" starts Saturday.
STATE "Bachelor Mother" and "Call A Messenger" begin Sunday.
QUILNA "Beware Spooks!" and "U-Boat 29" begin Friday preview.
LYRIC "Chicken Wagon Family" and "Three Texas Steers" begin Sunday.

FARMER VIOLIN MAKER

ARBUCKLE, Cal., Nov. 9 (UP)—Andra Wesner, farmer, whose hobby is violin making, has just turned out his two-hundredth hand-carved violin. He has the blueprint of a Stradivarius to work from, and uses express and English walnut as his favorite woods. All three of his children are accomplished violinists and all taught by him.

FENDER SITTING COSTLY

BUTTE, Mont., Nov. 9—(UP)—Hayes M. Spearman could have bought a chair—almost any kind of a chair—on which to sit at a cheaper price than it cost him to sit on the fender of a parked automobile. It is against the law in Butte to sit on car fenders. The police told the court that Spearman was in the habit of lounging all over automobiles. His fender siesta cost him $25.

LATE OWL SHOW SAT. NITE 11:15

OHIO Mat. 25c Till 6

STARTS TODAY!
The KING of SWING'S ON THE LOOSE!
Artie Shaw and his Swing Cats in 19 red-hot rhythms! Swing, America!

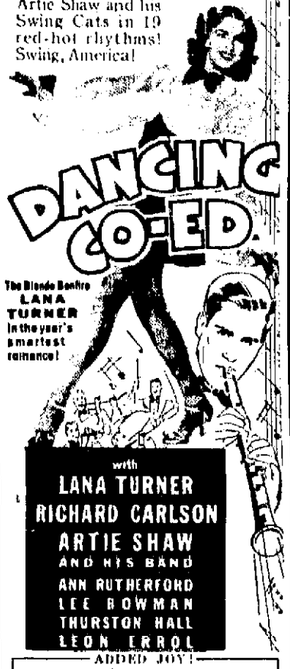

with LANA TURNER RICHARD CARLSON ARTIE SHAW AND HIS BAND ANN RUTHERFORD LEE BOWMAN THURSTON HALL LEON ERROL

ADDED JOY! "MARCH OF TIME" BETTY BOOP CARTOON • News

• ON OUR STAGE •
SUN. MON. TUES. NOV. 12, 13, 14
WELCOME RETURN TO LIMA
COUNT BERNI VICI'S ALL NEW AND GREATEST SHOW
"COMEDIE FRANCAISE"
24 — Giant Spectacles — 24
16 — Musical Girls — 16
48—Tantalizing Beauties—48
More Talent, Equipment, Scenery Than a $3.00 Show!

SIGMA

HURRY! Last 2 Days!
"NANCY DREW AND THE HIDDEN STAIRCASE"
"BADLANDS"
(The Year's Best Western)
• STARTS SATURDAY! •
FLAMING ADVENTURE WITH THE FIGHTING NAVY!
20c UNTIL 6 P.M.

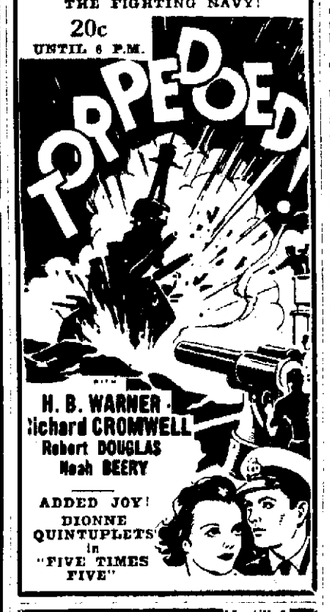

with H. B. WARNER Richard CROMWELL Robert DOUGLAS Noah BEERY
ADDED JOY! DIONNE QUINTUPLETS in "FIVE TIMES FIVE"

STATE • NOW! • 15c till 6
2—SMASH HITS—2
HERE IS THE ROMANCE THESE STARS WERE BORN TO PLAY!
HEDY LAMARR ROBERT TAYLOR in "LADY OF THE TROPICS" 15c till 6 P.M.
ZANE GREY'S HERITAGE OF THE DESERT Plus Mit No. 2
Russell Hayden—Evelyn Venable

LAST TIMES TOMORROW
Alice FAYE • Don AMECHE
'HOLLYWOOD CAVALCADE'
QUILNA THEATRE
• • PREVUE TOMORROW NITE • •
A Cuckoo Cop with a wide-open-face!

THE MOST TIMELY AND AUTHENTIC DRAMA OF SUBMARINE WARFARE AND INTERNATIONAL ESPIONAGE

It comes thundering out of warring Europe!

10c TODAY Till 7 P. M.—After 7 **15c**
MAJESTIC
—NOW—

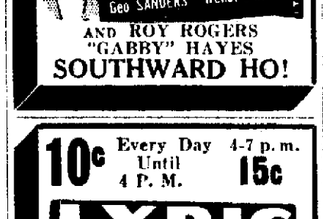

AND ROY ROGERS "GABBY" HAYES
SOUTHWARD HO!

10c Every Day Until 4 P. M. 4-7 p. m. **15c**
LYRIC
Today — Only
RADIO STARS
IN PERSON
JIMMY HAZELWOOD
And His
RIDGE RUNNERS
with
The Bradley Sisters
— PLUS —
2 HITS
"RETURN OF THE CISCO KID" with
WARNER BAXTER
and
June Lang and Robert Kent
'FOR LOVE OF MONEY'
NEXT SAT. "DICK TRACY'S 6 MEN" COMING to the LYRIC

Be Here TONITE For this new and different event
NOVELTY DANCE NITE
Fun For Everyone
BOB DEIKMAN and RAY SNYDER
Now Playing With
ART MOWERY'S ORCHESTRA
Blinking Owl Club
Lima's Better Time Headquarters

One Try--And You'll Agree It's The Finest
NOON LUNCH IN LIMA!
25c - 35c
Fine foods — well prepared — and at prices to suit your purse.
OLD TIME FISH FRY
EVERY FRIDAY NITE
With Milano's Famous Sauce
MILANO CAFE
408 N. MAIN

Use News Want Ads For Results

SHERIFF'S SALE OF REAL ESTATE

General Code, Sec. 11681
THE STATE OF OHIO, ALLEN COUNTY.
Case No. 31123

The Citizens Loan and Building Company of Lima, Ohio, Plaintiff, vs Elizabeth Holleran, et al, Defendants.

In pursuance of an Order of Sale in the above entitled action, I will offer for sale at public auction, at the door of The Court House in Lima, Ohio, in the above named County, on Saturday the 16th day of December, 1939, at 10 o'clock, A. M., the following described real estate, situate in the County of Allen and State of Ohio, and in the City of Lima, to-wit:

Inlot number two thousand four hundred and twenty-four (2424) in Walcott's Addition to Lima, Ohio.

Said premises located at 777-779 So Union St., Lima, Ohio.

Said premises appraised at $1,600.00 and cannot be sold for less than two-thirds of that amount.

Terms of Sale—Cash.

WM. V. DALEY,
Sheriff of Allen County, Ohio.
W. P. Anderson, Attorney.
Nov. 10-17-24 Dec. 1-8

SHERIFF'S SALE OF REAL ESTATE

General Code, Sec. 11681
THE STATE OF OHIO, ALLEN COUNTY.
Case No. 31120

The Citizens Loan and Building Company of Lima, Ohio, Plaintiff, vs. Helen L. Holleran English, et al, Defendants.

In pursuance of an Order of Sale in the above entitled action, I will offer for sale at public auction, at the door of The Court House in Lima, Ohio, in the above named County, on Saturday the 16th day of December 1939, at 10 o'clock A. M., the following described real estate, situate in the County of Allen and State of Ohio, and in the City of Lima, to-wit:

Inlots number five thousand and nineteen (5019) and five thousand and twenty (5020) in J. R. Ashton's Addition to the City of Lima, Ohio.

Said premises located at 1200-1204 So Broadway, Lima, Ohio.

Said premises appraised at $500.00 and cannot be sold for less than two thirds of that amount.

Terms of Sale—Cash.

WM. V. DALEY,
Sheriff of Allen County, Ohio.
W. P. Anderson, Attorney.
Nov. 10-17-24 Dec. 1-8

SHERIFF'S SALE OF REAL ESTATE

General Code, Sec. 11681
THE STATE OF OHIO, ALLEN COUNTY.
Case No. 31121

The Citizens Loan and Building Company of Lima, Ohio, Plaintiff, vs Helen L. Holleran English, et al, Defendants.

In pursuance of an Order of Sale in the above entitled action, I will offer for sale at public auction, at the door of The Court House in Lima, Ohio, in the above named County, on Saturday the 16th day of December, 1939, at 10 o'clock, A. M., the following described real estate, situate in the County of Allen and State of Ohio, and in the City of Lima, to-wit:

Inlot number three thousand and fifty-nine (3059) in Brice's Addition to the City of Lima, Ohio.

Said premises located at 1028-1030 So Union St., Lima, Ohio.

Said premises appraised at $900.00 and cannot be sold for less than two-thirds of that amount.

Terms of Sale—Cash.

WM. V. DALEY,
Sheriff of Allen County, Ohio.
W. P. Anderson, Attorney.
Nov. 10-17-24 Dec. 1-8

SHERIFF'S SALE OF REAL ESTATE

General Code, Sec. 11681
THE STATE OF OHIO, ALLEN COUNTY.
Case No. 31124

The Citizens Loan and Building Company of Lima, Ohio, Plaintiff, vs. Elizabeth Holleran, et al., Defendants.

In pursuance of an Order of Sale in the above entitled action, I will offer for sale at public auction, at the door of The Court House in Lima, Ohio, in the above named County, on Saturday the 16th day of December, 1939, at 10 o'clock, A. M., the following described real estate, situate in the County of Allen and State of Ohio, and in the City of Lima, to-wit:

Inlots number twenty-four hundred and twenty-two (2422) and twenty-four hundred and twenty-three (2423) in the Minor Walcott's Addition to Lima, Ohio.

Said premises located at 769-771-773-775 South Union St., Lima, Ohio.

Said premises appraised at $2,400.00 and cannot be sold for less than two-thirds of that amount.

Terms of Sale: Cash.

WM. V. DALEY,
Sheriff of Allen County, Ohio.
W. P. Anderson, Attorney.
Nov. 10-17-24 Dec. 1-8

SHERIFF'S SALE OF REAL ESTATE

General Code, Sec. 11681
THE STATE OF OHIO, ALLEN COUNTY.
Case No. 31128

The Citizens Loan and Building Company of Lima, Ohio, Plaintiff, vs Elizabeth Holleran, et al., Defendants.

In pursuance of an Order of Sale in the above entitled action, I will offer for sale at public auction, at the door of The Court House in Lima, Ohio, in the above named County, on Saturday the 16th day of December, 1939, at 10 o'clock, A. M., the following described real estate, situate in the County of Allen and State of Ohio, and in the City of Lima, to-wit:

Situated in the City of Lima, County of Allen and State of Ohio, to-wit: Inlot number nineteen hundred and thirty-nine (1939) in Reese Addition to the City of Lima, Ohio.

Also, a part of inlot number nineteen hundred thirty-eight (1938) in said Addition particularly described as follows: Commencing at a point in the west line of said Inlot 1938, sixty-eight (68) feet south of the northwest corner thereof; thence east on a line parallel with the north line of said inlot, eighty-two (82) feet; thence south on a line parallel with said east line seven (7) feet; thence east on a line parallel with the north line of said inlot; to the east line of said inlot; thence south on said line to the southeast corner of said inlot; thence west on the south line to the southwest corner of said inlot; thence north to the place of beginning.

Said premises located at 905-911 So. Central Ave., Lima, Ohio.

Said premises appraised at $1,000.00 and cannot be sold for less than two-thirds of that amount.

Terms of Sale—Cash.

WM. V. DALEY,
Sheriff of Allen County, Ohio.
W. P. Anderson, Attorney.
Nov. 10-17-24 Dec. 1-8

NOTICE OF APPOINTMENT

Estate of Howard E. Allen, deceased.

Notice is hereby given that Leone H. Allen, whose Post Office address is 221 W. Kibby St., Lima, Ohio, has been duly appointed and qualified as executrix of the estate of Howard E. Allen, late of Allen County, Ohio, deceased.

Dated this 25th day of October, 1939.

RAYMOND P. SMITH,
Judge of the Probate Court,
Allen County, Ohio.
Oct. 26 Nov. 2-9

NOTICE OF APPOINTMENT

Estate of Adelaide Rose, deceased.

Notice is hereby given that C. J. Cory, whose Post Office address is Lima, Ohio, has been duly appointed and qualified as administrator of the estate of Adelaide Rose, late of Allen County, Ohio, deceased.

Dated this 25th day of October, 1939.

RAYMOND P. SMITH,
Judge of the Probate Court,
Allen County, Ohio.
Oct. 26 Nov. 2-9

NewspaperARCHIVE® NewspaperARCHIVE®