Radio News and Programs

Huskers Star Friday; Joe Penner, Snooks Top Laughs Tonight

JOSE ITURBI

The nation's annual cornhusking contest will be broadcast Friday by NBC from the B. H. Leonhard farm near Lawrence, Kan. Everett Mitchell will describe the event at 11:30 a. m. during the National Farm and Home hour on WIBA and WMAQ. Final results will be announced at 3:45 p. m. through WIBA and WENR.

Tonight's headliners, classified:

Discussion

8:30 p. m.—America's Town Meeting (WENR): Solicitor General Robert H. Jackson vs. Atty. Frederick H. Wood, New York, on "Is Our Constitutional Government in Danger?"

Serious Music

8 p. m.—Rochester Philharmonic Orchestra (WENR): Jose Iturbi, conductor.

9:30 p. m.—Columbia Workshop (WIND): world premiere of Giannini's opera, "Blennerhassett," . . . **Concert Revue** (WGN): with Michael Wilkomirski, violinist, who'll play here this season; "Serenade," Arensky; "Ah, Moon of My Delight," Lehman; "Hymn to the Sun," Rimsky-Korsakow; "Fetes," Debussy.

Variety

7:30 p. m.—Joe Penner (WLS): goes fishing.

8 p. m.—Good News (WIBA, WMAQ): Billy Halop, Maxie Rosenbloom, Edward Arnold, Nadine Conner, Roland Young, and Snooks.

9 p. m.—Music Hall (WIBA, WMAQ): Bing Crosby, Joan Bennett, Charles Butterworth, Mark Hellinger, Doris Jean Peterson.

Quizzes

7 p. m.—Don't Forget (WIBA): Ben Warren takes another try . . . **Ask-It Basket** (WBBM): goes collegiate.

Fridaytime

10:03 a. m. — Lanny Ross (WBBM): "I Kiss Your Hand, Madame," "There's Always Tomorrow," "What's New," "I'll Take You Home Again, Kathleen."

1 p. m.—Music Appreciation (WIBA): rounds and canons, music of Bach.

5 p. m.—Torch of Progress (WMAQ): "People Who Lived in India."

Frequencies

KMOX	1080	WIND	560
KOIL	1260	WISN	1120
KSTP	1460	WJJD	1130
WBBM	770	WLS	870
WCCO	810	WMAQ	670
WCFL	970	WLW	700
WENR	870	WMT	600
WGN	720	WOC	1370
WHA	940	WSB	740
WHAS	820	WSM	650
WHO	1000	WTAM	1070
WIBA	1280	WTMJ	620

These programs are subject to change at discretion of the stations.

WIBA Tonight

5:15—Children's Hour.
5:30—News Edition.
5:45—The Sports Parade.
6:00—Dinner Melodies.
6:30—Football Interview.
6:45—Dinner Melody.
7:00—NBC "Don't Forget".
7:30—Concert Interlude.
7:45—Inside the Press Box.
8:00—NBC Good News of 1940.
9:00—NBC Music Hall.
10:00—Night News Edition.
10:15—Club Chanticleer Orch.
10:30—NBC Jan Savitt Orchestra.
10:45—Hollywood Orch.
11:00—NBC Artie Shaw Orchestra.
11:30—NBC E. Madriguera Orchestra.

Other Stations Tonight

5:00—Billy & Betty—WCCO WBBM
5:00—The Guest Book—WMAQ
5:15—Malcolm Claire—WMAQ
5:15—Cheshire Hillbillies—WHBM
5:30—H. V. Kaltenborn—WCCO
5:30—Jack Armstrong—WMAQ WTMJ
5:45—Little Orphan Annie—WGN
5:45—Lowell Thomas—WLW
5:45—Tom Mix Adventures—WENR
6:00—Amos 'n' Andy—WCCO
6:00—Fred Waring—WTMJ WMAQ WLW
6:00—Easy Aces—WENR WMT KSO
6:00—Captain Midnight—WGN
6:15—Heart of Julia Blake—WBBM
6:15—Mr. Keen—WENR WMT KSO
6:15—I Love a Mystery—WMAQ WTMJ
6:30—One of the Finest—WLS
6:30—Vox Pop—WBBM WCCO KMOX
6:45—Richard Himber Orch.—WTMJ
6:45—Inside of Sports—WGN WLW
7:00—Ask-It-Basket—WBBM WCCO
7:00—One Man's Family—WMAQ WTMJ
7:00—Farmers' Forum—WLS
7:15—Tommy Dorsey Orch.—WGN
7:30—Lightning Jim—WGN
7:30—Those We Love—WMAQ WTMJ
7:30—Joe Penner—WLS
7:30—Strange As It Seems—WBBM
8:00—Rochester Philharmonic—WENR
8:00—Major Bowes Amateurs—WBBM
8:00—Hymns of All Churches—WIND
8:00—Good News—WTMJ WMAQ WLW
8:15—Johnnie Davis Orch.—WGN
8:15—Betty and Bob—WIND
8:30—America's Town Meeting—WENR
8:30—America's Town Meeting—WENR
8:30—Scattergood Baines—WIND
9:00—Music Hall—WTMJ WLW WMAQ
9:00—Dr. Preston Bradley—WBBM
9:00—Elliott Roosevelt—WGN
9:15—Tommy Dorsey Orch.—WGN
9:30—Conrad Thibault—WENR
9:30—Columbia Workshop—WIND
9:30—Americans at Work—WCCO
9:30—Concert Revue—WGN
10:00—Richard Himber Orch.—WMAQ
10:00—Amos 'n' Andy—WBBM
10:15—Bill Barbo Orch.—WENR
10:15—Dick Jurgens Orch.—WGN
10:15—Ozzie Nelson Orch.—WBBM
10:30—Anson Weeks Orch.—WGN
10:30—Art Kassel Orch.—WENR
10:30—Abe Lyman Orch.—WMAQ
10:40—Dance Music (to 12)—WTMJ
11:00—Harry James Orch.—WMAQ
11:00—Wayne King Orch.—WBBM
11:00—Music You Want—WENR
11:30—Everett Hoeglund Orch.—WGN
11:30—Griff Williams Orch.—WGN
11:30—Little Jack Little—WENR
11:30—Duke Ellington Orch.—WBBM
11:30—Ace Brigode Orch.—WMAQ
11:30—Moon River—WLW
11:45—E. Madriguera Orch.—WENR
12:00—John Kirby Orch.—WENR
12:00—Lang Thompson Orch.—WGN
12:00—Art Kassel Orch.—WMAQ
12:00—Night Watch (to 4 a. m.)—WIND
12:15—Ed Stelling Orch.—WBBM
12:30—Ace Brigode Orch.—WMAQ
12:30—Jimmy Dorsey Orch.—WGN
12:30—Jimmie Noone Orch.—WBBM
12:30—Harry James Orch.—WENR
1:00—Johnny Davis Orch.—WGN
1:15—Ed Stelling Orch.—WBBM

Short Wave Tonight

Berlin—5 p. m.—News and Economic Review in English. DJD, 11.77 meg., 25.4 m.

Prague—5:55 p. m.—Evening Concert. OLR4A, 15.23 meg., 19.7 m.

Budapest—6 p. m. — Folklore Songs. HAT4, 9.12 meg., 32.8 m.

Rome—6:30 p. m.—News in English; Opera Selections; Rosita Jemma Wade. 2RO, 11.81 meg., 25.4 m.; IRF, 9.83 meg., 30.5 m.

Madrid—7:25 p. m.—News in English. EAQ, 9.86 meg., 30.4 m.

London—7:30 p. m.—Variety Feature. GSF, 15.14 meg., 19.8 m.; GSD, 11.75 meg., 25.5 m.; GSB, 9.51 meg., 31.5 m.

Berlin—8:15 p. m.—German Variety Music. DJD, 11.77 meg., 25.4 m.

Paris—8:15 p. m.—Light Music. TPB11, 11.88 meg., 25.2 m.; TPA4, 11.71 meg., 25.6 m.

London—10 p. m.—News Bulletins. GSD, 11.75 meg., 25.5 m.; GSC, 9.58 meg., 31.3 m.; GSB, 9.51 meg., 31.5 m.

Paris—11:15 p. m.—News in English. TPB11, 11.88 meg., 25.2 m.; TPA4, 11.71 meg., 25.6 m.

Tokyo—11:40 p. m.—Brass Band. JZK, 15.26 meg., 19.7 m.

WIBA Friday

A. M.
7:00—NBC War News
7:05—Musical Clock
7:30—State Journal News
7:50—Musical Clock
8:50—Betty's Fashion Chat
9:00—NBC Josh Higgins
9:15—March Time
9:30—Dorothy Potter
10:00—NBC Story of Mary Marlin
10:15—Your Family and Mine
10:30—Magic Hour
10:45—Musical Workshop
11:00—Linda's First Love
11:15—The Editor's Daughter
11:30—NBC Farm and Home Hour
P. M.
12:00—Mid-day Melodies
12:15—Farm Review
12:50—Noon News Edition
12:55—Market Reports
1:00—NBC Music Appreciation
2:00—Melody Moments
2:30—W. C. T. U. Program
2:45—Gems of Melody
3:00—NBC Backstage Wife
3:15—NBC Stella Dallas
3:30—NBC Club Matinee
3:45—NBC Husking Contest Winners
4:00—NBC To Be Announced
4:25—Community Union
4:30—Studio Program
4:45—Campus Jamboree
5:15—Children's Hour
5:30—News Edition
5:45—The Sports Parade
6:00—Dinner Melodies
6:30—Football Interview
6:45—Roundy
7:00—NBC Concert Hour
8:00—NBC Waltz Time
8:30—Safety Council
8:45—Club Chanticleer Orch.
9:00—NBC Guy Lombardo's Orch.
9:30—NBC Behind the Headlines
9:45—Hollywood Orch.
10:00—Night News Edition
10:15—Club Chanticleer Orch.
10:30—NBC Artie Shaw Orch.
10:45—Hollywood Orch.
11:00—NBC Grand Terrace Orch.
11:30—NBC Eddy Rogers Orch.

WHA Friday

6:00—Band Wagon.
8:15—Morning Melodies.
8:15—News and Views.
9:20—School of the Air: Rhythm and Games.
9:50—U. S. Weather Bureau.
10:00—Homemakers' Program: We'll Talk It Over With Mrs. L. J. Hurley; From Today's Books: "Grapes of Wrath" by John Steinbeck, Charlotte Wood.
10:45—Musical Notebook — American Minstrels.
11:00—Chapter a Day: "The Hopkins Manuscript".
11:30—Organ Gems.
12:00—Noon Musicale.
12:30—Farm Program: Selling Minor Farm Products, W. L. Witte; The Farm Question Box, R. H. Rasmussen.
1:00—Magazine Rack.
1:15—Glances From the Workers' World.
1:30—College of the Air: World Youth Speaks.
2:00—School of the Air: Radio Reading Club.
2:30—Music of the Masters: Beethoven Kreutzer Sonata—2nd and 3rd movements.
3:00—College of the Air: Public Discussion Clinic.
3:30—Melodies for Two.
3:45—Spanish Quarter Hour.
3:58—U. S. Weather Bureau.
4:00—Alpine Melodies.

News Broadcasts

THURSDAY NIGHT

5:00—WCFL
5:25—WENR WTMJ
5:15—WCCO
5:30—WIBA
5:45—WBBM WLW
6:00—WBBM
6:15—WCCO
6:30—WGN WMAQ
7:00—WCFL
7:45—WIND
7:58—WIND WBBM
8:00—WGN
8:30—WGN WCFL
9:00—WJJD
9:15—WCFL WBBM
9:45—WBBM
10:00—WIBA
10:00—WENR WTMJ
10:15—WMAQ WLW
10:30—WBBM WCCO
11:00—WGN
11:30—WIND
11:45—WCFL
12:00—WBBM
12:25—WLW
1:00—WBBM

FRIDAY

A. M.
6:15—WJJD
6:45—WMAQ WCFL
7:00—WIBA
7:00—WLS WBBM
7:15—WJJD WCCO
7:30—WIBA WTMJ
7:55—WJJD
8:00—WGN WCFL
8:15—WLS
8:25—WTMJ
8:30—WIND
8:40—WMAQ
8:50—WLW
10:00—WBBM WJJD
10:30—WIND
10:50—WLS
11:30—WGN WLW
11:45—WLS
P. M.
12:00—WJJD WIND
12:15—WCFL
12:30—WIBA
12:45—WMAQ WIND
1:25—WLS
2:00—WCFL WJJD
2:30—KMOX WBBM
2:45—WLS
4:00—WJJD
5:00—WCFL
5:10—WLW
5:15—WCCO
5:25—WENR WTMJ
5:30—WCCO WIBA
5:45—WBBM WLW
6:00—WBBM
6:15—WLW
6:30—WMAQ
6:30—WLS WGN
7:00—WCFL
7:45—WIND
7:55—WIND WBBM
8:30—WGN
9:00—WIND
9:15—WGN WCFL
10:00—WENR WTMJ
10:00—WIBA WLW
10:13—WBBM WMAQ
10:30—WCCO WBBM
11:00—WGN
11:30—WIND
11:45—WCFL
12:00—WBBM
12:25—WLW

Sports Reviews

THURSDAY NIGHT

5:15—WLW
5:25—WMAQ
5:45—WTMJ WIBA
6:00—WCFL
6:15—WGN
6:30—WIBA
6:45—WLS
7:45—WIBA
9:00—WCFL
10:30—WLW WTMJ

FRIDAY

P. M.
1:30—WIND
5:15—WLW
5:25—WMAQ
5:30—WGN
5:45—WIBA WTMJ
6:00—WCFL
6:15—WENR WGN
6:30—WIBA
6:45—WLS WIBA
9:00—WENR
10:15—KMOX
10:30—WTMJ WLW

Markets

FRIDAY

A. M.
6:20—KMOX
8:55—WLW
10:45—WLS WIND
10:50—WLS
11:45—WLS
P. M.
12:30—WGN
12:45—WLS
12:55—WIBA
1:00—WJJD
1:15—WLS

Other Stations Friday

A. M.
5:30—Smile a While—WLS
6:00—Top o' the Morning—WTMJ
6:30—Family Bible League—WJJD
6:30—Chicago Hour—WBBM
6:45—Morning Devotions—WLS
7:00—Good Morning—WGN
7:00—Suburban Hour—WMAQ
7:30—Musical Clock—WBBM
7:45—Lulu Belle & Scotty—WLW
7:45—Jolly Joe & His Pet Pals—WLS
8:00—Your Neighbor—WMAQ
8:30—Manhattan Mother—WBBM
8:45—Life Can Be Beautiful—WLS
8:45—Teena and Tim—WBBM
9:00—Pretty Kitty Kelly—WBBM WCCO
9:00—Career of Alice Blair—WLS
9:00—Man I Married—WTMJ WMAQ
9:15—Myrt and Marge—WBBM WCCO
9:15—John's Other Wife—WMAQ WTMJ
9:15—Meet Miss Julia—WLS
9:30—Hilltop House—WBBM WCCO
9:30—Keep Fit to Music—WGN
9:30—Just Plain Bill—WTMJ WMAQ
9:45—Trouble with Marriage—WLS
9:45—Stepmother—WBBM WCCO KMOX
9:45—Woman in White—WMAQ WTMJ
10:00—Traffic Court—WIND
10:00—Your Family and Mine—WTMJ
10:00—Story of Mary Marlin—WLS
10:00—David Harum—WMAQ
10:05—Lanny Ross—WBBM KMOX WCCO
10:15—Right to Happiness—WLW WLS
10:15—Brenda Curtis—WCCO WBBM
10:15—Lorenzo Jones—WTMJ WMAQ
10:15—Bachelor's Children—WGN
10:30—Big Sister—WCCO WBBM KMOX
10:30—Widder Brown—WTMJ WMAQ
10:30—Pepper Young's Family—WLS
10:45—Road of Life—WMAQ WTMJ WLW
10:45—Bureau of Missing Persons—WJJD
10:45—Painted Dreams—WGN
10:45—Aunt Jenny's Stories—WBBM
11:00—Kate Smith—WCCO KMOX WBBM
11:00—Helen Joyce, Martha Crane—WLS
11:00—Manhattan Mother—WGN
11:00—Carters of Elm Street—WMAQ
11:00—Betty Crocker—WTMJ
11:15—Betty and Bob—WTMJ
11:15—Life of Mary Sothern—WGN
11:15—The O'Neills—WMAQ WLW
11:15—When a Girl Marries—WBBM
11:30—Romance of Helen Trent—WBBM
11:30—Safety Court—WJJD
11:30—Heinie's Grenadiers—WTMJ
11:30—Farm and Home Hour—WMAQ
11:45—Our Gal Sunday—WBBM KMOX
P. M.
12:00—Dinnerbell—WLS
12:00—Rubinoff—WGN WLW
12:00—The Goldbergs—WBBM KMOX
12:15—Ellen Randolph—WMAQ WLW
12:15—Life Can Be Beautiful—WBBM
12:30—Road of Life—WBBM WCCO
12:30—Loop Noonday Service—WJJD
12:30—Songs of the Heart—WMAQ
12:35—Midday Service—WGN
12:45—Rubinoff—WTMJ
12:45—This Day Is Ours—WBBM WCCO
1:00—Doc Barclay's Daughters—WBBM
1:00—Betty and Bob—WLW WMAQ
1:00—School Time—WLS
1:15—Grimm's Daughter—WMAQ WLW
1:15—Young Dr. Malone—WGN
1:15—The Gospel Singer—WTMJ
1:30—Life & Love of Dr. Susan—WBBM
1:30—Race Results—WIND
1:30—Your Family and Mine—WBBM
1:30—Valiant Lady—WLW WMAQ
1:45—Betty Crocker—WMAQ WLW
1:45—My Son & I—WCCO KMOX WBBM
2:00—Mary Marlin—WTMJ WMAQ WLW
2:00—Joyce Jordan—WCCO KMOX WBBM
2:00—Marriage License Bureau—WGN
2:00—Orphans of Divorce—WLS
2:15—Society Girl—WCCO WBBM KMOX
2:15—Dr. William L. Stidger—WLS
2:15—Ma Perkins—WTMJ WLW WMAQ
2:30—Rubinoff—WLS
2:30—Pepper Young WMAQ WTMJ WLW
2:45—School of the Air—WBBM WCCO
2:45—Indiana Huskers—WLS
2:45—Guiding Light—WTMJ WMAQ
3:00—The Editor's Daughter—WBBM
3:00—Backstage Wife—WTMJ WMAQ
3:00—Club Matinee—WENR
3:15—Stella Dallas—WMAQ WTMJ
3:30—Vic and Sade—WMAQ WTMJ WLW
3:45—Husking Results—WENR
3:45—A Book a Week—WGN
3:45—Linda's First Love—WBBM
3:45—Midstream—WMAQ WLW WTMJ
4:00—Name It and Take It—WENR
4:00—By Kathleen Norris—WBBM WCCO
4:00—Girl Alone—WTMJ WMAQ
4:15—Against the Storm—WTMJ WMAQ
4:15—Caroline's Store—WCCO WBBM
4:30—Our American Language—WGN
4:30—It Happened in Hollywood—WBBM
4:30—Kitty Keene—WTMJ WMAQ
4:30—Affairs of Anthony—WENR
4:45—Scattergood Baines—WBBM WCCO
4:45—Meet Miss Julia—WTMJ
5:00—Torch of Progress—WMAQ
5:00—Billy & Betty—WCCO WBBM
5:05—Alma Kitchell—WENR
5:15—Malcolm Claire—WMAQ
5:30—H. V. Kaltenborn—WBBM WCCO
5:30—Jack Armstrong—WTMJ WMAQ
5:45—Tom Mix Adventure—WENR
5:45—Lowell Thomas—WLW
5:45—Little Orphan Annie—WGN
6:00—Amos 'n' Andy—KMOX WCCO
6:00—Fred Waring—WMAQ WLW WTMJ
6:00—Captain Midnight—WGN
6:15—I Love a Mystery—WTMJ WMAQ
6:15—Lum and Abner—WBBM WCCO
6:30—Prof. Quiz—WBBM WCCO KMOX
6:30—Easy Aces—WTMJ
6:45—Inside of Sports—WLW WGN
7:00—Red Cross Drama—WLS
7:00—Quixie Doodles—WGN WLW
7:00—Kate Smith—WCCO KMOX WBBM
7:00—Concert Hour—WMAQ WTMJ
7:30—Robison Buckaroos—WLS WLW
7:30—The Lone Ranger—WGN
8:00—Johnny Presents—WBBM WCCO
8:00—Waltz Time—WMAQ WTMJ
8:00—Hymns of All Churches—WIND
8:00—Novena Service—WCFL
8:00—Plantation Party—WENR WLW
8:00—Musico—WGN
8:15—Betty and Bob—WIND
8:30—George Jessel—WTMJ WMAQ
8:30—First Nighter—WBBM WCCO
8:30—Scattergood Baines—WIND
8:45—Guilty Bystanders—WGN
9:00—Raymond Gram Swing—WGN
9:00—Guy Lombardo—WMAQ WTMJ
9:00—Grand Central Station—WBBM
9:20—London: John Steele—WGN
9:30—Griff Williams Orch.—WGN
9:30—Girl Scouts—WIND
9:30—Behind the Headlines—WMAQ
9:30—Melody Marathon—WENR WLW
9:30—Young Man With a Band—WBBM
10:00—Little Jack Little—WMAQ
10:00—Amos 'n' Andy—WBBM
10:15—Anson Weeks Orch.—WGN
10:15—Bill Bardo Orch.—WENR
10:15—Shadow of Fu Manchu—WTMJ
10:30—Art Kassel Orch.—WENR
10:30—Dick Jurgens Orch.—WGN
10:30—Abe Lyman Orch.—WMAQ
10:40—Dance Music (to 12)—WTMJ
11:00—Harry James Orch.—WMAQ
11:00—Music You Want—WENR
11:00—Wayne King Orch.—WBBM
11:30—Bill Bardo Orch.—WMAQ
11:30—Jack Little Orch.—WENR
11:30—Leighton Noble Orch.—WBBM
11:30—Johnnie Davis Orch.—WGN
11:45—Joe Sudy Orch.—WENR
12:00—John Kirby Orch.—WENR
12:00—Moon River—WLW
12:00—Griff Williams Orch.—WGN
12:00—Art Kassel Orch.—WMAQ
12:00—Night Watch (to 4 a. m.)—WIND
12:15—Ed Stelling Orch.—WBBM
12:30—Lyle Murphy Orch.—WGN
12:30—Jimmy Noone Orch.—WBBM
12:30—Jack Little Orch.—WMAQ
12:30—Harry James Orch.—WENR
12:30—Jimmy Noone Orch.—WBBM
1:00—Tommy Dorsey Orch.—WGN
1:15—Ed Stelling Orch.—WBBM

Short Wave Friday

London—5:30 p. m.—News Summary. GSF, 15.14 meg., 19.8 m.; GSD, 11.75 meg., 25.5 m.; GSB, 9.51 meg., 31.5 m.

Budapest—6 p. m. — Military March.

Who's Who Among Wisconsin Birds

EASTERN BLUEBIRD

The Eastern Bluebird is now most abundant in the well-settled parts of the state but is not uncommon in other sections. Besides being a common summer resident throughout the state it is also found occasionally in winter.

Its nesting range runs from southern Manitoba, eastward through Canada to Newfoundland, south to the Gulf coast, and casually farther west. It winters most commonly south of the Ohio Valley and the middle states.

The male bird is clear sky-blue above, reddish brown below. The female is similar but duller above and paler below. It comes to the state about the middle of March and does not leave until late fall.

The Bluebird's food is about 68 per cent animal matter such as grasshoppers, crickets, katydids, beetles, cutworms, ants, flies, and spiders. It also eats wild fruit, berries, and seeds.

The nest is of grasses, usually in a natural or artificial cavity. It is the favored birdhouse tenant.

(Scrapbook page 75 of the second series of the educational program of the Wisconsin Wildlife federation.)

Hawaii Defends U. S., Judd Says

The danger of attack by sea or air upon continental United States is slight so long as the Hawaiian islands are strongly defended, Lawrence M. Judd, Honolulu, former governor of the islands, said in a good-will speech to students and faculty of the University of Wisconsin Wednesday.

Judd explained no enemy would dare to menace the mainland, as long as a strongly fortified stronghold was on his flanks.

He said the navy now has the most impregnable naval stronghold in the Pacific, and that the army maintains near Honolulu the largest army post in United States territory.

Hawaii desires to become the 49th state in the union, Judd said, pointing out his country is following established precedent in her political evolution. The stages he described were colonization, annexation, territorial status, and eventual statehood.

Indicating the strong commercial ties that bind the islands to the mainland, Judd said he was not exaggerating when he claimed:

"There is not a community in the United States which does not directly or indirectly benefit from the productivity of the American territory of Hawaii."

Judd traced the origins of Hawaiian industry, and revealed the island no longer employs any Oriental workers. The island's population is fusing into one American type, he said.

HAT4, 9.12 meg., 32.8 m.

Berlin—6 p. m.—Concert of Light Entertainment. DJD, 11.77 meg., 25.4 m.

Rome—6:30 p. m.—News in English; Guest Night; Amy Bernardy. 2RO, 11.81 meg., 25.4 m.; IRF, 9.83 meg., 30.5 m.

Madrid—7:25 p. m.—News in English. EAQ, 9.86 meg., 30.4 m.

Tokyo—7:30 p. m.—Jazz Songs. JZK, 15.16 meg., 19.7 m.

Berlin—8:15 p. m. — Musical Variety Hour. DJD, 11.77 meg., 25.4 m.

Paris—8:15 p. m.—Lyrics. TPB11, 11.88 meg., 25.2 m.; TPA4, 11.71 meg., 25.6 m.

Caracas—8:30 p. m.—Amateurs' Program. YV5RC, 5.0 meg., 51.7 m.

Guatemala City—10 p. m.—On With the Dance. TGWA, 9.68 meg., 31.1 m.

London—10:15 p. m.—"More Food for Thought," topical talk. GSD, 11.75 meg., 25.5 m.; GSC, 9.58 meg., 3 1.3 m.; GSB, 9.51 meg., 31.5 m.

Paris—10:30 p. m.—News in English. TPB11, 11.88 meg., 25.2 m.; TPA4, 11.71 meg., 25.6 m.

Italian Youths Meet Thursday, Because of Game Conflicts

A meeting of the Italian Youth Foundation scheduled for Friday has been advanced to today, due to football game conflicts. Atty. Raymond van Wolkenten, will address the group on "Youth and the Law." The meeting will begin at 8 p. m. in St. Joseph's Italian church.

World's Fair Movies on Friday Night

W. J. Meuer's colored movies of the recently closed New York World's fair will be shown in the Central Lutheran church Friday at 8 p. m. The picture-program, sponsored by Central Brotherhood, will be the all-family feature of the November church schedule.

PARKWAY TODAY
LAST DAY Artie Shaw-Lana Turner "Dancing Coed" Edw. G. Robinson "Blackmail"

IN ALL THE BLAZING FURY OF ITS CONSUMING PASSIONS . . . this great stage play becomes a greater picture!
CLIFFORD ODET'S
Golden Boy
Columbia's New Season Triumph
BARBARA STANWYCK
WILLIAM HOLDEN
The Dramatic "Find" of the Year!
ADOLPHE MENJOU
JOSEPH CALLEIA

PLUS SECOND BIG FEATURE
IF YOU LIKE TORRID LOVE— TERRIFIC DRAMA LIGHTNING ACTION— THIS IS YOUR BEST BET!

BASIL RATHBONE · VICTOR McLAGLEN
SIGRID GURIE
ROBERT CUMMINGS
LEO CARRILLO
RIO

STRAND
NOW! You'll Laugh to Your Heart's Content
In Technicolor!
'WIZARD of OZ'
JUDY GARLAND · FRANK MORGAN
"THE SAINT IN LONDON"

MADISON LAST DAY!
Laurence Olivier "Clouds Over Europe" & "Sorority House"
TOMORROW
V. Bruce W. Pidgeon "Stronger Than Desire"
M. Lindsay "Dead End Kids" "Hell's Kitchen"

Today's Cross-Word Puzzle

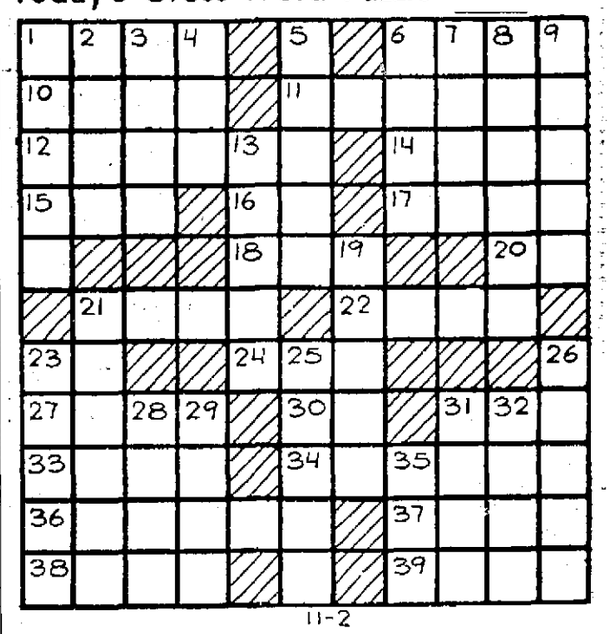

11-2

ACROSS

1. Alone
6. Vipers
10. Zodiacal sign of Cancer
11. Shakespearean tragedy
12. Relate
14. Dry, cold wind of southern France
15. Question
16. Adjective suffix
17. German river
18. Shoshonean Indian
20. Symbol for thoron
21. Harvest yield
22. Volcanic fluid
23. Exclamation
24. Subside
27. Bag
30. Behold!
31. Thin, silky Chinese fabric
33. Persia
34. Arouse
36. Exit
37. Title of respect for a sovereign
38. Counsel (archaic)
39. Young oyster

DOWN

1. Salvaged metal
2. Metallic rocks
3. Need
4. Japanese sash
5. Kind of flint-like rock
6. Large pulpit
7. Slipped
8. Spanish silver coin
9. Harsh
13. Dark gray
19. Anatomical joint
21. Custody
23. Variety of willow
25. Blight
26. Girl's name
28. To comb, as wool
29. Carpal joint of animal
31. Caper
32. Queen of heaven (Gr. myth.)
35. Donkey

Answer to previous puzzle

T	U	L	S	A		T	U	D	O	R
O	R	I	E	L		O	P	I	N	E
E	N	M	I	T	Y		S	N	A	P
		A	N		L	E	E	K		
A	T		E	M		S	T	E	R	E
R	O	B		I		P		Y	E	A
C	R	E	M	E		Y	E		I	T
		L	U	N	A		X	I		
H	A	I	R		D	E	P	O	S	E
I	D	E	A	S		M	E	T	E	S
P	A	S	T	E		S	L	A	T	S

Distributed by King Features Syndicate, Inc.

TODAY — LAST TIMES
35c to 6:—Then 40c
— ON THE STAGE —
World's Famous Electric Organist
Milt Herth Trio
Radio's "Omar the Swingmaker" and His Own Tunesmiths
On the Screen
Ann Sothern - Franchot Tone in "FAST AND FURIOUS"

ORPHEUM
"WHERE THE BIG PICTURES PLAY"
STARTING TOMORROW
FRANK CAPRA . . . creator of "IT HAPPENED ONE NIGHT" . . . "MR. DEEDS GOES TO TOWN" . . . "LOST HORIZON" "YOU CAN'T TAKE IT WITH YOU" . . . now gives you his Greatest Achievement in Exciting Screen Entertainment!

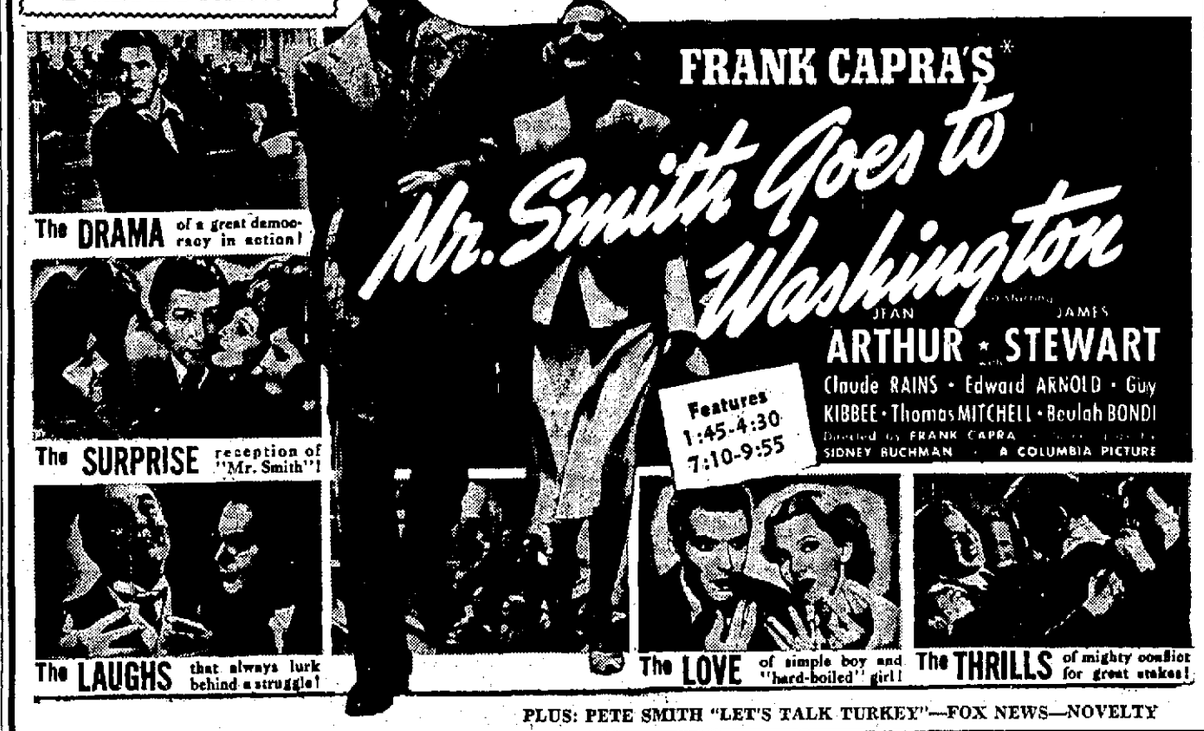

FRANK CAPRA'S
Mr. Smith Goes to Washington
JEAN ARTHUR · JAMES STEWART
Claude RAINS · Edward ARNOLD · Guy KIBBEE · Thomas MITCHELL · Beulah BONDI
Directed by FRANK CAPRA
SIDNEY BUCHMAN · A COLUMBIA PICTURE
Features 1:45-4:30 7:10-9:55
The DRAMA of a great democracy in action!
The SURPRISE reception of "Mr. Smith"!
The LAUGHS that always lurk behind a struggle!
The LOVE of simple boy and "hard-boiled" girl!
The THRILLS of mighty conflict for great stakes!
PLUS: PETE SMITH "LET'S TALK TURKEY"—FOX NEWS—NOVELTY

START YOUR SET OF THE STANDARD AMERICAN ENCYCLOPEDIA TODAY!

Capitol 25c 6PM
—LAST 2 DAYS—
TODAY & FRIDAY!
THE STORY YOU LIVED NOW ROARS FROM THE SCREEN!

JAMES CAGNEY PRISCILLA LANE
THE ROARING 20's
HUMPHREY BOGART · GLADYS GEORGE
JEFFREY LYNN · FRANK McHUGH · PAUL KELLY
—ALSO—
Rita Rio & her Screen Orchestra
SATURDAY and SUNDAY!
★ ON OUR STAGE ★
THE OBJECT OF EVERYBODY'S AFFECTIONS IN PERSON
Pinky TOMLIN AND HIS ORCHESTRA

As the Season Changes So Does Our Service . . .
● Elbow Pads for Snowsuits
● Shoes Dyed Dieflex Process
● Suede Shoes Cleaned and Blocked
● Invisible Repairs Factory Methods.
● Shoes Lengthened and Widened.
● Ladies' Footwear Special Attention.

Born in the Business
PHIL'S SHOE HOSPITAL
MODERN SHOE REPAIRING
NEXT DOOR TO FRAUTSCHI
225 KING STREET
WE DO NOT COBBLE YOUR SHOES—WE REBUILD THEM!

STRICTLY OLD TIME DANCE
Tonight and Every Thursday
EAGLES' BALLROOM
JACK HALL'S ORCHESTRA
Ladies 25c Gents 35c

FREE DANCE TONIGHT
DON BARR AND HIS MASTERS OF RHYTHM
CLUB CHATEAU
2909 University

EASTWOOD
10c TONIGHT ALL SEATS 10c
6—BIG UNITS—6
"GAMBLING SHIP"
with ROBERT WILCOX
3 Stooges in "Yes, We Have No Bonanza"
BLUE BARRON and his BAND
Sports—Cartoon—Travelogue.
FREE PARKING

MAJESTIC
Last Day "Only Angels Have Wings" "Down on the Farm"
Glassware Gifts To Ladies Today with 25c Admission
Friday & Saturday
First Showing in Madison
JOE PENNER
"MR. DOODLE KICKS OFF"
Wallace Beery in "Sergeant Madden"
FREE PARKING

Cooking School
Saturday, Nov. 4
A Wisconsin Farm Foods Fashion Feature
Hotel Loraine Crystal Ballroom
Many Special Features Available to Everyone
EVERYBODY WELCOME
SPONSORED BY WISCONSIN COUNCIL OF AGRICULTURE AND CONDUCTED BY MISS MILDRED BATZ, NATIONAL LIVESTOCK AND MEAT BOARD.
Sessions begin at 10 a. m. and 1:30 p. m.

WANT AD—BADGER 6000 WANT AD—BADGER 6000