Radio News and Programs

Rubinoff, His Violin Return Tonight With Boran, Clark, McNamee

RUBINOFF

Rubinoff and his violin will return to the air tonight in the first of a series of four broadcasts. Entertainers to appear with Rubinoff include Arthur Boran, impersonator; Buddy Clark, singer, and Graham McNamee, "straight man." The program will be aired in this area by station WLS at 6:45 p. m., WIBA at 7:30 p. m., and WGN at 8:45. The entire company will be heard again on Thursday, Friday, and Saturday.

Other outstanding programs for tonight and Wednesdaytime follow, classified for your convenience:

Musical

9:30 p. m.—The Northerners (WGN): selections from Rudolf Friml's operetta, "Anina."

◇ ◇ ◇

Dramatic

7 p. m.—Aldrich Family (WLS): Henry invites himself to the Hallowe'en party....**Big Town** (WBBM): the "foundation" gift racket.

9:30 p. m.—Fun with the Famous (WENR): incidents concerning Graham McNamee, Ham Fisher, cartoonist; Prof. Quiz, brain teaser, and Arthur G. Hayes, president of American Civil Liberties union.

◇ ◇ ◇

Variety

7 p. m. — Johnny Presents (WIBA, WMAQ): swing version of "Cimbiribin."

7:30 p. m. — Tuesday Party (WBBM): Mary Martin rejoins the show.

8 p. m.—Melody and Madness (WIBA, WENR): Jimmy Durante, guest.

8:30 p. m.—Bob Crosby (WBBM): introducing "Goodnight My Lovely Lady."....**Fibber McGee** (WIBA, WMAQ): Paul Taylor choir and a "boom."

9 p. m.—Bob Hope (WIBA, WMAQ): problems of housebuilding.

9:30 p. m. — Dog House (WMAQ): "Who Put a Vitamin B in Her Bonnet?"

◇ ◇ ◇

Miscellaneous

7:30 p. m.—Information Please (WLS): Carl Sandburg, poet and authority on Abraham Lincoln, is the extra "expert."

8 p. m.—We, the People (WBBM): Edgar Guest, poet, originator of jazz, and a modern Jonah headline the program.

◇ ◇ ◇

Wednesdaytime

2:35 p. m. — School of air (WBBM): history and culture of the Pueblo Indians.

Frequencies

KMOX	1090	WINS	1560
KOIL	1260	WISN	1120
KSTP	1460	WJJD	1130
WBBM	770	WLS	870
WCCO	810	WMAQ	670
WCFL	970	WLW	700
WENR	870	WMT	600
WGN	720	WOC	1370
WHA	940	WSB	740
WHAS	820	WSM	650
WHO	1000	WTAM	1070
WIBA	1280	WTMJ	620

These programs are subject to change at discretion of the stations.

WIBA Tonight

4:45—Campus Jamboree.
5:15—Children's Hour.
5:30—News Edition.
5:45—The Sports Parade.
6:00—Dinner Melodies.
6:30—Football Interview.
6:45—Dinner Melody.
7:00—NBC Johnny Presents.
7:30—Rubinoff.
7:45—University Concert Band.
8:00—NBC Melody and Madness.
8:30—NBC Fibber McGee and Molly.
9:00—NBC Bob Hope.
9:30—Club Chanticleer Orch.
9:45—Hollywood Dance Orch.
10:00—Night News Edition.
10:15—NBC Little Jack Little.
10:30—NBC Xavier Cugat orchestra.
10:45—Club Chanticleer orchestra.
11:00—NBC Jan Savitt Orch.
11:30—NBC Johnny Messner orchestra.

Short Wave Tonight

Berlin—5:15 p. m.—German Operettas. DJD, 11.77 meg., 25.4 m.

Budapest—6 p. m.—"Hungaria," medley of folklore tunes. HAT4, 9.12 meg., 32.8 m.

Rome—5:30 p. m.—News in English; Symphony Concert; "Secret Worlds," 2RO, 11.81 meg., 25.4 m.; IRF, 9.83 meg., 30.5 m.

Tokyo—7:05 p. m.—Orchestra. JZK, 15.16 meg., 19.7 m.

Madrid—7:25 p. m.—News in English. EAQ, 9.86 meg., 30.4 m.

Caracas—7:30 p. m.—Jose Belancourt, singer. YV5RC, 5.9 meg., 51.7 m.

Eindhoven—7:45 p. m.—Happy Program. PCJ, 9.59 meg., 31.2 m.

Paris—8:15 p. m.—Drama in English. TPB11, 11.88 meg., 25.2 m.; TPA4, 11.71 meg., 25.6 m.

London—8:45 p. m.—News Summary. GSD, 11.75 meg., 25.5 m.; GSC, 9.58 meg., 31.3 m.; GSB, 9.51 meg., 31.5 m.

Berlin—9:30 p. m.—News in English. DJD, 11.77 meg., 25.4 m.

London—10:15 p. m. — "Food for Thought." GSD, 11.75 meg., 25.5 m.; GSC, 9.58 meg., 31.3 m.; GSB, 9.51 meg., 31.5 m.

Paris—11:15 p. m.—News in English. TPB11, 11.88 meg., 25.2 m.; TPA4, 11.71 meg., 25.6 m.

Other Stations Tonight

5:00—Billy & Betty—WCCO WBBM
5:15—Malcolm Claire—WMAQ
5:15—Cheshire Hillbillies—WBBM
5:30—Jack Armstrong—WTMJ WMAQ
5:30—H. V. Kaltenborn—WCCO
5:45—Tom Mix—WENR
5:45—Lowell Thomas—WLW
5:45—Little Orphan Annie—WGN
6:00—Easy Aces—WENR
6:00—Amos 'n' Andy—WCCO
6:00—Captain Midnight—WGN
6:00—Fred Waring—WLW WTMJ WMAQ
6:15—Heart of Julia Blake—WBBM
6:15—I Love a Mystery—WTMJ WMAQ
6:15—Mr. Keen—WENR
6:30—Helen Menken—WBBM WCCO
6:45—Magic Hour—WLS
6:45—Inside of Sports—WGN WLW
6:45—Richard Himber Orch.—WTMJ
7:00—Aldrich Family—WLS
7:00—Big Town—WBBM WCCO
7:00—Johnny Presents—WMAQ WTMJ
7:30—Lightning Jim—WGN
7:30—Pot o' Gold—WMAQ WLW
7:30—Information, Please—WLS
7:30—Tuesday Night Party—WBBM
8:00—We, the People—WBBM WCCO
8:00—Battle of Sexes—WMAQ WTMJ
8:00—Melody and Madness—WENR
8:00—Hymns of All Churches—WIND
8:15—Foreign Affairs—WGN
8:15—Betty and Bob—WIND
8:30—Bob Crosby Orch.—WBBM WCCO
8:30—Fibber McGee WMAQ WTMJ WLW
8:30—Scattergood Baines—WIND
8:45—Rubinoff—WGN
9:00—Bob Hope—WMAQ WTMJ WLW
9:00—Elliott Roosevelt—WGN
9:15—Rep. J. M. Vorhys—WENR
9:30—Fun with the Famous—WENR
9:30—Doghouse—WTMJ WLW WMAQ
9:30—Northerners—WGN
10:00—Little Jack Little—WMAQ
10:00—Anson Weeks Orch.—WGN
10:00—Amos 'n' Andy—WBBM
10:15—Bill Bardo Orch.—WENR
10:15—Jimmie Fidler—WBBM
10:30—Abe Lyman Orch.—WMAQ
10:30—Art Kassel Orch.—WENR
10:30—Dick Jurgens Orch.—WGN
10:40—Dance Music (to 12)—WTMJ
11:00—Wayne King Orch.—WBBM
11:00—Music You Want—WENR
11:00—Harry James Orch.—WMAQ

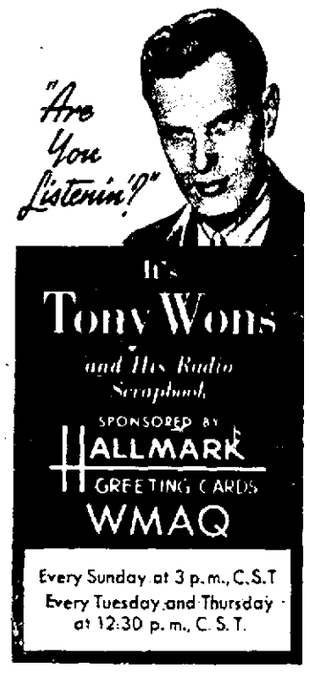

News Broadcasts

TUESDAY NIGHT

5:00—WCFL
5:15—WCCO
5:25—WTMJ WENR
5:30—WIBA
5:45—WBBM WLW
6:00—WBBM
6:30—WMAQ WGN
6:30—WLS
7:00—WCFL
7:55—WIND WBBM
8:30—WGN WCFL
9:15—WCFL
9:45—WIND WBBM
10:00—WIBA WLW
10:05—WTMJ WENR
10:15—WMAQ
10:30—WCCO WBBM
11:00—WGN
11:30—WIND
11:45—WCFL
12:00—WBBM
12:25—WLW
1:00—WBBM

WEDNESDAY

A. M.
5:15—WJJD
6:45—WMAQ WCFL
7:00—WIBA
7:00—WLS WBBM
7:15—WLW WJJD
7:30—WIBA WTMJ
7:55—WJJD
8:00—WGN WCFL
8:15—WLS
8:25—WTMJ
8:30—WIND
8:40—WMAQ
8:50—WLW
10:00—WBBM WJJD
10:30—WIND
10:50—WLS
11:30—WGN WCFL
11:45—WLS
P. M.
12:00—WIND WJJD
12:15—WCFL
12:30—WIBA
12:45—WMAQ WIND
1:25—WLS
2:00—WCFL WJJD
2:30—WBBM
3:45—WLS
4:00—WJJD
5:00—WCFL
5:10—WLW
5:15—WCCO
5:25—WENR WTMJ
5:30—WIBA WCCO
5:45—WLW WBBM
6:00—WBBM
6:15—WLW
6:30—WGN WMAQ
6:55—WLS
7:00—WCFL
7:55—WIND WBBM
8:00—WGN
8:30—WGN WCFL
9:15—WCFL
10:00—WIBA WTMJ
10:00—WLW
10:15—WMAQ WBBM
10:30—WCCO WBBM
11:00—WGN
11:30—WIND
11:45—WCFL
12:00—WBBM
12:25—WLW
1:00—WBBM

Sports Reviews

TUESDAY NIGHT

5:15—WLW
5:25—WMAQ
5:45—WIBA WTMJ
6:00—WCFL
6:15—WGN
6:30—WIBA
8:00—WCFL
9:45—WIND
10:30—WTMJ

WEDNESDAY

P. M.
5:25—WMAQ
6:00—WCFL
5:45—WIBA WTMJ
6:25—WGN
6:30—WIBA
5:45—WLS
9:00—WCFL
9:45—WBBM WIND
10:30—WTMJ WLW

Markets

WEDNESDAY

A. M.
8:55—WLW
10:45—WLS WIND
10:50—WLS
11:45—WLS
P. M.
12:05—WLW
12:30—WGN
12:45—WLS WIND
12:50—WIBA
1:00—WJJD
1:15—WLS

Other Stations Wednesday

A. M.
5:30—Smile a While—WLS
6:00—Top o' the Morning—WTMJ
6:30—Family Bible League—WJJD
6:30—Chicago Hour—WBBM
6:45—Morning Devotions—WLS
7:00—Good Morning—WGN
7:00—Suburban Hour—WMAQ
7:30—Musical Clock—WBBM
7:45—Jolly Joe—WLS
8:00—Your Neighbor—WMAQ
8:30—Manhattan Mother—WBBM
8:45—Teena and Tim—WBBM
8:45—Life Can Be Beautiful—WLS
9:00—Man I Married—WMAQ WTMJ
9:00—Career of Alice Blair—WLS
9:00—Pretty Kitty Kelly—WBBM WCCO
9:15—John's Other Wife—WMAQ WTMJ
9:15—Myrt and Marge—WBBM WCCO
9:15—Meet Miss Julia—WLS
9:30—Just Plain Bill—WTMJ WMAQ
9:30—Keep Fit to Music—WGN
9:30—Hilltop House—WBBM WCCO
9:45—Woman in White—WMAQ WTMJ
9:45—Trouble with Marriage—WLS
9:45—Stepmother—WBBM WCCO
10:00—Your Family and Mine—WTMJ
10:00—Story of Mary Marlin—WLS
10:00—David Harum—WMAQ
10:05—Lanny Ross—WBBM WCCO
10:15—Lorenzo Jones—WMAQ WTMJ
10:15—Right to Happiness—WLS WLW
10:15—Brenda Curtis—WBBM WCCO
10:15—Bachelor's Children—WGN
10:30—Widder Brown—WTMJ WMAQ
10:30—Big Sister—WBBM WCCO
10:30—Pepper Young's Family—WLS
10:45—Road of Life—WMAQ WLW WTMJ
10:45—Painted Dreams—WGN
10:45—Bureau of Missing Persons—WJJD
10:45—Aunt Jenny's Stories—WBBM
11:00—Kate Smith—WCCO WBBM
11:00—Mathattan Mother—WGN
11:00—Martha Crane, Helen Joyce—WLS
11:00—Hymns of All Churches—WTMJ
11:00—Carters of Elm Street—WMAQ
11:15—The O'Neills—WMAQ WLW
11:15—Betty and Bob—WTMJ
11:15—When a Girl Marries—WBBM
11:15—Life of Mary Sothern—WGN
11:30—Teena and Tim—WLS
11:30—Romance of Helen Trent—WBBM
11:30—Safety Court—WJJD
11:30—Heinie's Grenadiers—WTMJ
11:30—Farm and Home Hour—WMAQ
11:45—Our Gal, Sunday—WBBM
P. M.
12:00—Dinnerbell—WLS
12:00—The Goldbergs—WBBM
12:15—Life Can Be Beautiful—WBBM
12:15—Ellen Randolph—WMAQ WLW
12:30—Loop Noonday Service—WJJD
12:30—Songs of the Heart—WMAQ
12:30—Road of Life—WBBM WCCO
12:35—Midday Service—WGN
12:45—This Day is Ours—WBBM WCCO
1:00—School Time—WLS
1:00—Betty and Bob—WLW WMAQ
1:00—Doc Barclay's Daughters—WBBM
1:15—Grimm's Daughter—WMAQ WLW
1:15—The Gospel Singer—WTMJ
1:15—Young Dr. Malone—WGN
1:15—Life and Love of Dr. Susan WBBM
1:30—Valiant Lady—WLW WMAQ
1:30—Race Results—WIND
1:50—Your Family and Mine—WBBM
1:45—My Son and I—WCCO WBBM
1:45—Betty Crocker—WMAQ WLW
2:00—Orphans of Divorce—WENR
2:00—Marriage License Bureau—WGN
2:00—Joyce Jordan—WBBM WCCO
2:00—Mary Marlin WLW WTMJ WMAQ
2:15—Society Girl—WCCO WBBM
2:15—Dr. William L. Stidger—WLS
2:15—Ma Perkins—WMAQ WTMJ WLW
2:30—Homemakers Program—WLS
2:30—Pepper Young WLW WTMJ WMAQ
2:35—School of the Air—WBBM WCCO
2:45—Guiding Light, WMAQ WTMJ WLW
3:00—Club Matinee—WENR
3:00—Backstage Wife—WMAQ WTMJ
3:00—The Editor's Daughter—WBBM
3:15—Stella Dallas WTMJ WMAQ WLW
3:30—Vic and Sade—WMAQ WTMJ
3:45—Midstream—WLW WTMJ WMAQ
3:45—Linda's First Love—WBBM
3:45—A Book a Week—WGN
4:00—By Kathleen Norris WBBM WCCO
4:00—Girl Alone—WMAQ WTMJ
4:15—Caroline's Store—WCCO WBBM
4:15—Against the Storm—WMAQ WTMJ
4:30—Affairs of Anthony—WENR
4:30—Kitty Keene—WMAQ WTMJ
4:30—It Happened in Hollywood—WBBM
4:45—Meet Miss Julia—WTMJ
4:45—Scattergood Baines—WBBM WCCO
5:00—Billy & Betty—WCCO WBBM
5:15—Malcolm Claire—WMAQ
5:30—Jack Armstrong—WMAQ WTMJ
5:30—H. V. Kaltenborn—WBBM WCCO
5:45—Little Orphan Annie—WGN
5:45—Lowell Thomas—WLW
5:45—Tom Mix Adventure—WENR
6:00—Fred Waring—WTMJ WLW WMAQ
6:00—Captain Midnight—WGN
6:00—Easy Aces—WENR WMT
6:15—Mr. Keen—WENR WMT KSO
6:15—I Love A Mystery—WTMJ WMAQ
6:15—Lum and Abner—WBBM WCCO
6:30—Burns & Allen—WCCO WBBM
6:30—Easy Aces—WTMJ
6:45—Inside of Sports—WLW WGN
7:00—Traffic Court—WIND
7:00—Playhouse—WTMJ WLW WMAQ
7:00—Al Pearce—WBBM WCCO
7:00—High School on Parade—WLS
7:30—Quicksilver—WLS
7:30—Red Skelton—WMAQ WTMJ WLW
7:30—Paul Whiteman—WBBM WCCO
7:30—The Lone Ranger—WGN
8:00—Hymns of All Churches—WIND
8:00—Fred Allen—WMAQ WTMJ WLW
8:00—Alfred M. Landon—WENR
8:00—Star Theater—WBBM WCCO
8:15—Betty and Bob—WIND
8:30—Scattergood Baines—WIND
8:45—Dick Jurgens Orch.—WGN
9:00—Steve Leonard Orch.—WGN
9:00—Canzoneri vs. Davis—WENR
9:00—Dr. Christian—WBBM WCCO
9:00—Kay Kyser—WTMJ WMAQ WLW
9:30—Romance in Rhythm—WGN
9:30—Dr. Preston Bradley—WBBM
10:00—Griff Williams Orch.—WGN
10:00—Amos 'n' Andy—WBBM
10:00—Richard Himber Orch.—WMAQ
10:05—Chicago Opera—WENR
10:15—Shadow of Fu Manchu—WTMJ
10:30—Dick Jurgens Orch.—WGN
10:30—Abe Lyman Orch.—WMAQ
11:00—Bob Chesier Orch.—WBBM
10:00—Dance Music (to 12)—WTMJ
11:00—Harry James Orch.—WMAQ
11:00—Wayne King Orch.—WBBM
11:00—Music You Want—WENR
11:10—Everett Hoeglund Orch.—WGN
11:30—Little Jack Little—WENR
11:30—Red Nichols Orch.—WBBM
11:30—Tommy Dorsey Orch.—WGN
11:30—Ace Brigode Orch.—WMAQ
11:30—Moon River—WLW
11:45—Johnny Messner Orch.—WENR
12:00—Griff Williams Orch.—WGN
12:00—John Kirby Orch.—WENR
12:00—Art Kassel Orch.—WMAQ
12:00—Night Watch (to 4 a. m.)—WIND
12:05—The Aristocrats—WBBM
12:15—Ed Stelling Orch.—WBBM
12:30—Little Jack Little—WMAQ
12:30—Harry James Orch.—WENR
12:30—Jimmy Noone Orch.—WBBM
1:00—Luis Ramirez Orch.—WGN
1:15—Ed Stelling Orch.—WBBM

WIBA Wednesday

A. M.
7:00—NBC War News
7:05—Musical Clock
7:30—State Journal News
7:50—School Music
8:00—Musical Clock
8:50—Betty's Fashion Chats
9:00—NBC Josh Higgins
9:15—March Time
9:30—Dorothy Potter
10:00—Story of Mary Marlin
10:15—Your Family and Mine
10:30—American Pen Women
10:45—Gems of Melody
11:00—Linda's First Love
11:15—The Editor's Daughter
11:30—NBC Farm and Home Hour
P. M.
12:00—Mid-day Melody
12:15—Farm Review
12:30—Noon News Edition
12:50—Market Reports
1:00—Melody Moments
1:30—NBC Favorite Waltzes
2:00—Church of the Air
2:15—Concert Hour
3:00—NBC Backstage Wife
3:15—NBC Stella Dallas
3:30—NBC Club Matinee
4:00—Federation of Women's Clubs
4:25—Community Union
4:30—Musical Workshop
4:45—Campus Jamboree
5:15—Children's Hour
5:30—News Edition
5:45—The Sports Parade
6:00—Dinner Melodies
6:30—Football Interview
6:45—NBC Ray Kinney Orchestra
7:00—Madison Housing Program
7:15—NBC Shields Revue
7:30—Concert Hour
8:00—CYO Program
8:15—Concert Interlude
8:30—NBC Radio Guild
9:00—NBC Magnolia Blossoms
9:30—Club Chanticleer Orchestra
9:45—Hollywood Orchestra
10:00—Night News Edition
10:15—Club Chanticleer Orchestra
10:30—NBC Chicago City Opera
11:00—Hollywood Orchestra
11:15—NBC Artie Shaw Orchestra
11:30—NBC Grand Terrace Cafe

WHA Wednesday

8:00—Band Wagon.
8:15—Morning Melodies.
9:15—News and Views.
9:30—School of the Air: Nature Tales.
9:50—U. S. Weather Bureau.
10:00—Homemakers' Program: Luncheon Surprise, Clara Cornelluson — Hayward. Irene Baumann; Unique Linens for the House, Arriowayne Clement.
10:45—Musical Notebook: Old Songs to Remember.
11:00—Chapter a Day: "The Hopkins Manuscript".
11:20—Organ Gems.
12:00—Noon Musicale.
12:30—Farm Program: Laws and the Farmer, Miles Riley; Everyday Farm Economics, Don Anderson.
1:00—School of the Air: Journeys in Music Land I.
1:30—College of the Air: Over at Our House.
2:00—School of the Air: Journeys in Music Land II.
2:30—Music of the Masters: Beethoven Sonata Appassionata.
3:00—College of the Air: America Through Books.
3:30—Richard Kepler, baritone.
3:45—Magazine Rack.
3:58—U. S. Weather Bureau.
4:00—Die deutsche Musikstunde, Siegbardt Riegel.

Sauk City, Arena Fight for 3rd Place

Sauk City battles Arena for third place and Spring Green meets Mazomanie for cellar honors in the only games billed in the Tri-County high school league's football campaign this week.

Both games were to be played today, the Sauk City-Arena battle slated to be played at Sauk City tonight while Mazomanie was scheduled at Spring Green this afternoon.

Lodi, assured of at least a share of the title, plays at Middleton tonight in a non-league tilt. If Sauk City upsets Prairie du Sac in their annual league battle Nov. 10, Lodi will gain undisputed honors; a Prairie du Sac victory will give it a tie for the championship, however.

◇ ◇ ◇

Clarence Kopan, Lodi, cinched the league individual scoring crown last week by scoring 25 points in his team's 33-7 win over Sauk City. Kopan has a 28 point advantage over his teammate, Gordon Tucker, and a 30 point lead on Al Schlough, Arena fullback. Statistics:

TEAM SCORING

	TD	PAT	TF	OP
Lodi	14	8	92	19
Prairie du Sac	10	6	*65	7
Arena		4	45	53
Sauk City	4	2	*28	32
Spring Green	1	0	8	39
Mazomanie	1	0	6	91

*Safeties against Mazomanie.

Individual Scoring

	TD	PAT	Pts.
Kopan, Lodi	8	2	50
Tucker, Lodi	3	3	21
Schlough, Arena	3	2	20
Anding, Arena	3	1	19
Lenerz, Sauk City	2	0	12
R. Neumaier, Prairie du Sac	2	0	12
Zeman, Lodi	2	0	12
Zauft, Praire du Sac	2	0	12
Schoephoester, Prai. du Sac	2	0	12
Andraes, Prairie du Sac	2	0	12
Sprecher, Sauk City	1	2	8
Menes, Lodi	1	2	8
Bisbee, Sauk City	1	0	6
Jenewin, Praire du Sac	1	0	6
Baker, Spring Green	1	0	6
Graf, Praire du Sac	1	0	6
Mabbott, Arena	1	0	6
Lucey, Mazomanie	1	0	6
Hanson, Prairie du Sac	0	3	3
Bancroft, Lodi	0	1	1

Hackett Is Victor in Pin Tourney

Joe Hackett won the third annual match game bowling championship tournament at Schwoegler's alleys Saturday night when he rolled a four games total of 873. Twenty-six pin knights entered the meet.

Hackett's teammates bagged second and third places, respectively. Tony Schwoegler clicked 829 to land in the runners-up post, while Vic Oakey tallied 822 which gave him third.

Joe opened his series with a rousing 269 game. He came back with 211, then closed with 190 and 203. Connie Schwoegler last year's champion scored 799 for the sixth.

'We the Government' Scheduled to May

Weekly "We the Government" programs to give young voters a deeper appreciation of democracy as a way of living have been scheduled through May 16 by the Wisconsin College of the Air over stations WLBL and WHA.

Operated through the University of Wisconsin Extension division, the program is heard each Thursday at 1:30 p. m.

This Thursday's broadcast will consider "Children in a Democracy."

National Cross Country Race Set

NEW YORK—(U.P.)—The 43rd annual national A. A. U. senior cross country championship will be held Sunday, Nov. 19, at Branch Brook park, Newark, N. J., it was announced today. Entries will close Nov. 13. The junior cross-country championship will be held in St. Louis, Nov. 12.

Buddy Baer Wins from Lee Savoldi

DES MOINES, Ia.—(U.P.)—Buddy Baer, Livermore, Cal., younger brother of ex-Champion Maxie, won a newspapermen's decision from Lee Savoldi, Des Moines, here Monday night in a featured eight round heavyweight boxing match. The United Press gave the rising young Baer every round except the second which was a draw. Savoldi weighed 188 pounds and Baer, 224.

11:10—Guy Lombardo Orch.—WGN
11:30—Tommy Dorsey Orch.—WGN
11:30—Little Jack Little—WENR
11:30—Moon River—WLW
11:30—Art Kassel Orch.—WMAQ
11:45—Jimmy Dorsey Orch.—WENR
12:00—Night Watch (to 4 a. m.)—WIND
12:00—John Kirby Orch.—WENR WMAQ
12:00—Orrin Tucker Orch.—WGN
12:15—Ed Stelling Orch.—WBBM
12:30—Jimmy Noone Orch.—WBBM
12:30—Hal Howard Orch.—WGN
12:30—Little Jack Little—WMAQ
12:30—Harry James Orch.—WENR
1:00—Johnny Davis Orch.—WGN

Short Wave Wednesday

London—5:30 p. m.—News Summary GSF, 15.14 meg., 19.8 m.; GSD, 11.75 meg., 25.5 m.; GSB, 9.51 meg., 31.5 m.

Berlin—5:45 p. m.—Military Concert. DJD, 11.77 meg., 25.4 m.

Budapest—6 p. m.—Songs and Dances of Old Days. HAT4, 9.12 meg., 32.8 m.

Caracas—6:30 p. m.—Tenor, with Orchestra. YV5RC, 5.9 meg., 51.7 m.

Rome—6:30 p. m.—News in English; Light Music: Tourist Notes. 2RO, 11.81 meg., 25.4 m.; IRF, 9.83 meg., 30.5 m.

London—6:45 p. m.—"World Affairs," talk by H. Wickham Steed. GSF, 15.14 meg., 19.8 m.; GSD, 11.75 meg., 25.5 m.; GSB, 9.51 meg., 31.5 m.

Madrid—7:25 p. m.—News in English. EAQ, 9.86 meg., 30.4 m.

Eindhoven—7:25 p. m.—Netherlands Salute. PCJ, 9.59 meg., 31.2 m.

Paris—8:15 p. m. — Radio Sketches. TPB11, 11.88 meg., 25.2 m.; TPA4, 11.71 meg., 25.6 m.

Berlin—9:30 p. m.—News in English. DJD, 11.77 meg., 25.4 m.

Paris—10:30 p. m.—News in English. TPB11, 11.88 meg., 25.2 m.; TPA4, 11.71 meg., 25.6 m.

Who's Who Among Wisconsin Birds

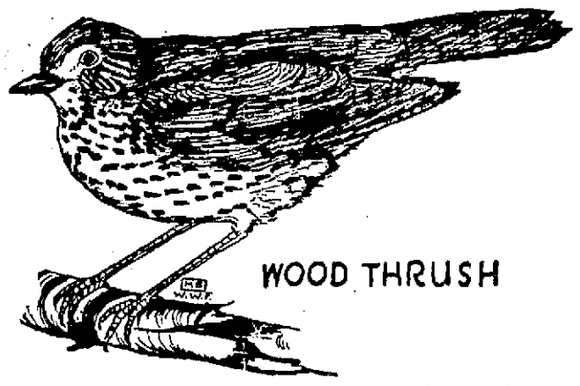

The Wood Thrush is an abundant summer resident in the deciduous woodlands of southern Wisconsin and has extended its range northward in the state where hardwoods have replaced evergreens.

The Wood Thrush nests from the southern border of the coniferous forests in the northern tier of the United States and in Ontario south to the Gulf states. It winters in southern Mexico and Central America and occasionally in Florida.

This Thrush is somewhat smaller than the Robin, and can be told from the Veery by larger size, brighter upper parts, especially on the head and by the dark spots below. It is smaller than the Thrasher. It is white below with conspicuous round, dark brown or black spots. The back is a bright in color.

Its food is about two-fifths vegetable, such as berries, rose-hips, and seeds. The rest is animal matter such as beetles, caterpillars, ants, flies, grasshoppers, spiders, snails, etc. It is ranked as a beneficial bird that should have full protection.

The nest is a rather large, untidy structure, 5 to 20 feet up in a crotch of a small tree or sometimes on a horizontal limb of a large tree and is built of mud, grasses, weed stems, leaves, and strings and rags if available.

◇ ◇ ◇

(Scrapbook page 73 of the second series of the educational program of the Wisconsin Wildlife federation.)

TOM RIPPE

Tom Rippe, son of Mr. and Mrs. Russ Rippe, 2321 Kendall ave., is one of two juniors who has been elected acting captain for a game by his mates on the Wisconsin high school football squad. Tom captained the Preps against Stoughton in the final game Monday night.

Rippe is six feet tall, weighs 150 pounds, and is 16 years old. He has another year left and should pick up considerable weight before next fall.

Tom is an excellent punter, a fair passer, and good blocker. He played end a year ago, but was placed at quarterback this fall to take advantage of his blocking and field generalship. This is Tom's third year on the squad and second as a letterman. He was a regular forward in basketball last year.

Prep Grid Captains

Sparta, Baraboo to Play Only Tilt in South Central

Competition in the South Central high school conference football race will be concentrated in one game this week. Sparta and Baraboo will meet at Baraboo Friday afternoon with the winner retaining a slim chance of tying Richland Center for the championship.

Richland Center clinched a title tie last week by defeating Portage, 15-7, and needs only a win or tie at Reedsburg Nov. 11 to win the undisputed title. The winner of the Sparta-Baraboo game can only tie for the title if Richland Center loses to Reedsburg.

Sparta and Baraboo are tied for second place with two wins and a loss each. Richland Center, undefeated in six games this season, has four conference wins.

Although idle last week, Capt. Earl Jefferson, Sparta, retained the individual scoring lead with 25 points as Loren Marshall, Richland Center fullback, scored only one point against Portage.

Monroe is at Portage tonight in a non-conference game. Tomah plays an alumni eleven Friday afternoon. Conference scoring figures:

TEAM SCORING

	TD	PAT	TF	OP
Richland Center	10	5	*67	34
Portage	7	3	45	54
Sparta	6	1	37	20
Baraboo	5	2	32	72
Tomah	5	2	32	59
Reedsburg	4	4	*30	94

*Safeties against Baraboo and Portage.

Individual Scoring

	TD	PAT	Pts.
E. Jefferson, Sparta	4	1	25
Marshall, Richland Center	5	5	23
Zinke, Portage	3	1	19
Weiske, Baraboo	3	1	19
Collins, Richland Center	3	0	18
Kuhn, Portage	3	0	18
Maske, Reedsburg	2	3	15
Heyer, Tomah	2	1	13
Grovesteen, Tomah	2	1	13
Nicol, Sparta	2	0	12
Harrison, Richland Center	2	0	12
Martin, Richland Center	2	0	12
Schaitel, Baraboo	1	1	7
Larabee, Tomah	1	0	6
Lenihan, Baraboo	1	0	6
Tollefson, Portage	1	0	6
Sedgwick, Reedsburg	1	0	6
Schroeder, Redesburg	1	0	6
Stone, Portage	0	2	2
Held, Reedsburg	0	1	1

To sell your business and take life easy—Use a business Opportunity Ad.

STAGE SHOWS 2:45 5:00 7:20 9:35

ORPHEUM

Features at 1:20 3:25 5:30 8:10 10:05

"WHERE THE BIG PICTURES PLAY"

We Knew You Would Enjoy Tommy Dorsey and Band Immensely Yesterday—

AND

WE ARE SURE YOU WILL ENJOY OUR NEW STAGE AND SCREEN PROGRAM JUST AS WELL—

★ TODAY, WEDNESDAY and THURSDAY ★

REGULAR PRICES: 35c TO 6 P. M.—THEN 40c

On the Stage

Direct from La Salle Hotel, Chicago

World's Most Famous Electric Organist!

Milt Herth Trio

Radio's "OMAR THE SWINGMAKER" AND HIS OWN

SWINGMASTERS

Assisted by Avis Kent, Petite Songstress

On the Screen

"MAISIE," the Explosive Blonde, Is More Amusing Than Ever . . . In A New Wise-Cracking Romance!

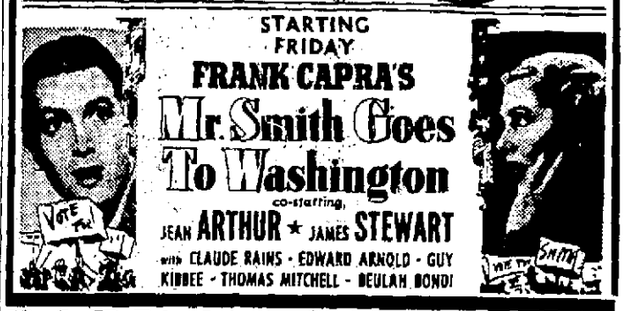

PARKWAY STRAND

Last Times Today
"DANCING CO-ED"
LANA TURNER—ARTIE SHAW
ROBINSON in "BLACKMAIL"

HOLD TIGHT MADISON!
The Babes Will Be In Your Arms for 2 More Days . . .
Tomorrow & Thursday
Mickey Judy
ROONEY GARLAND
BABES-in-ARMS
Also JACK HOLT "HIDDEN POWER"

NOW! Double joy
A Whirlwind of Entertainment!
In Technicolor!
"WIZARD OF OZ"
with Judy GARLAND Frank MORGAN and many, many more!
AND "The Saint in London"

Last Day! Old Favorites!
MADISON
Tomorrow!
ROBERT TAYLOR
MARGARET SULLAVAN
R. YOUNG—F. TONE
"THREE COMRADES"
CARY GRANT — MARY BRIAN
"ROMANCE & RICHES"
LAURENCE OLIVIER
Star of "Wuthering Heights"
"CLOUDS OVER EUROPE"
"SORORITY HOUSE"
MARCH OF TIME

Capitol

NOW PLAYING!
THE STORY YOU LIVED
NOW ROARS FROM THE SCREEN!

HUMPHREY BOGART · GLADYS GEORGE
JEFFREY LYNN · FRANK McHUGH · PAUL KELLY
—ALSO—
RITA RIO and her Screen ORCHESTRA
Musical - Color Cartoon & News
SATURDAY & SUNDAY
★ ON OUR STAGE ★
THE OBJECT OF EVERYBODY'S AFFECTIONS IN PERSON
Pinky TOMLIN AND HIS ORCHESTRA

BOYS & GIRLS FREE!
4 Big Pre-Xmas Shows
AT THE
CAPITOL THEATER
STARTING
SAT.—NOV. 4—11—18—25th
AT 9:30 A. M.
Get Your Free Tickets at Any of the Madison Stores Listed Below. It is Through Their Spirited Cooperation That These Pre-Xmas Shows Are Possible.

V'EST, Inc. Fifth Ave. Fashions 223-State St.
CORONA Beauty Salon Across From Gas & Elec. Bldg. Tel. G. 177-178
Caramel Crisp . . . Shop . . 219-State St. 3 Doors West Capitol Theater
Hill's Store Shoe Department
Mautz Bros. 118-State St. Painter & Decorators
SINAIKO BROS. Coal & Oil Co. 132 N. Francis St.
The Ice Cream Shop 2134 Regent St.
SCHUSTER'S USED CARS 9-N. Livingston Badger 5136
At All Stores Who Sell Royal Crown Cola
EPSTEIN NEWS AGENCY Abe Epstein, Prop.