Great Array Of Talent Set For "Good News" Broadcast

Willson Concert Hall Presentation To Be Show Highlight; Neutrality Act Debate Is Scheduled

Roland Young's bad dreams, Fannie Brice's inquisitive Baby Snooks, Walter Huston's characterizations, and Connie Boswell's vocal artistry will be combined into a full-hour of variety entertainment on Good News of 1940, Thursday. A musical highlight of the WEAF broadcast at 9 p. m. will be Meredith Willson's concert hall presentation. Huston, as master of ceremonies, will again be starred in the dramatic portions.

Kit Marshall becomes so engrossed in a charming companion that he completely forgets a previous engagement with Kathy's friend, Elaine Dascom. Kathy had seen her twin brother the night before in company with the lovely stranger and deduces from that why he fails to show up. His apologies to Elaine get a cold reception, as the episode of Those We Love on Thursday at 8:30 p. m. over WEAF, will reveal.

In the principal role of Kathy Marshall is Nan Grey, rising young movie star who got her start in the first Deanna Durbin picture as one of the "Three Smart Girls." Playing opposite Miss Grey is Donald Woods, as Dr. Leslie Foster. He has appeared opposite her in several pictures.

Helen Wood, the Elaine Dascom of Those We Love, has been featured in several recent productions and Virginia Sale, sister of the late Chic Sale, is heard in the series as Martha, the cook. Alma Kruger, cast as Kathy's Aunt Emily, is a stage and screen veteran.

President Roosevelt's proposed revision of the neutrality act, provoking one of the greatest controversies in American history, will be debated pro and con during America's Town Meeting of the Air on Thursday, Former-Governor Philip F. LaFollette of Wisconsin, strict isolationist, and a second speaker, yet to be chosen, will present their arguments to "Should the Arms Embargo Be Lifted?" over WJZ at 9:30 p. m.

Joe Penner and his tip tip show will present their second program in their new series on Thursday, at 8:30 p. m., over WJZ with Patricia Donnelly, "Miss America of 1939," as his guest star. Heard with Joe will be Jacques Renard and his orchestra; Suzabella, Godfrey, Russ Brown and his new singing find, Kenny Stevens.

Miscellaneous and sundry . . . When "Bandwagon" returns from the coast to resume etherizing from New York over WEAF Sunday, the guest band leader will be Rudy Vallee . . . Peter Van Steeden's dance orchestra has already been booked for 20 college proms and other social affairs . . . Lou Gehrig will soon commence a daylight sport series.

Notre Dame vs. Southern Methodist over WEAF Saturday promises to be one of the best Saturday bets . . . Jerry Colonna, Bing Crosby, Bob Hope, and Dorothy Lamour are working on a new film, "Road to Singapore." . . . Ezra Stone, of "The Aldrich Family" had an interview with Governor and Mrs. Lehman of New York backstage at his play, "See My Lawyer."

Thumbnail sketch . . . Al Pearce . . . the "low pressure" salesman; was at one time a salesman of roofing materials, insurance, diamonds and real estate . . . Turned to radio in collapse of real estate market in 1929. . . . First radio experience was singing duets with brother Cal with San Francisco Real Estate Glee club. . . . Over six foot, weighs 200 pounds, and is happily married.

Kenny Baker . . . Greatest rise to popularity during time he sang on Jack Benny program—was also juvenile comedian of the program. . . . One time broadcast five days a week with no pay, except two meals a day. . . . For a while did 20 programs a week. . . Also sang on "Hollywood Hotel" and "Shell Oil" programs . . . Sang at Cocoanut Grove for $100 a week. . . . Latest picture, "The Mikado." . . . Stands six feet, weighs 155 pounds, is 27 and married.

BEST BETS THURSDAY

P. M.

8:00—One Man's Family, WEAF.

8:30—Joe Penner and His Show, WJZ.

9:00—Good News" Variety, WEAF.

9:00—Major Bowes and Amateurs, WABC.

10:00—Bing Crosby, WEAF.

THURSDAY, OCTOBER 12

Eastern Standard—Subtract One Hr. for CST, 2 Hrs. for MT—P. M.

(Changes in programs as listed due to last-minute network corrections)

5:30—Jack Armstrong—nbc-weaf-east
Kitty Keene Sketch—nbc-red-west
"The Affairs of Anthony"—nbc-wjz
It Happened in Hollywood—cbs-wabc
Harold Turner at Piano—mbs-chain
5:45—"Orphan Annie"—nbc-weaf-east
J. Johnston, Baritone—nbc-red-west
Tom Mix Adventures—nbc-wjz-east
The Denning Sisters—nbc-blue-west
Scattergood Baines, Serial—cbs-wabc
Dancing Music & News—mbs-chain
6:00—To Be Announced—nbc-weaf
News & Popular Melodies—nbc-wjz
News Broadcast. Period—cbs-wabc
Gus Lazaro's Ensemble—mbs-chain
6:05—Edwin C. Hill—cbs-wabc-basic
Hickman's Serenade—cbs-chain-west
6:15—Malcolm Claire; News—nbc-weaf
Dinah Shore & Her Song—nbc-wjz
Paul Chubmen & Vocals—cbs-wabc
6:30—Dance Music Orches.—nbc-weaf
Dancing Music Orchestra—nbc-wjz
H. V. Kaltenborn Com.—cbs-wabc
H. Weber Concert Orches.—mbs-wgn
6:45—Bill Stern on Sports—weaf only
Silhouettes by Salon—nbc-red-chain
Lowell Thomas news—nbc-wjz-east
Tom Mix repeat—nbc-wjz-midwest
Lann Brandt, Sports—nbc-blue-west
European News Broadcast—cbs-wabc
The Johnson Family—wor-wol-only
7:00—F. Waring Time—nbc-weaf-east
Easy Aces Dramatic Serial—nbc-wjz
Amos & Andy, Skit—cbs-wabc-east
The Aeolian Ensem.—cbs-chain-west
Fulton Lewis, Jr., Talks—mbs-chain
7:15—"I Love a Mystery"—nbc-weaf
Mr. Keen Dramatic Serial—nbc-wjz
Michael Loring & Songs—cbs-wabc
Elliott Roosevelt—wor-east & Texas
7:30—The All Star Revue—weaf-only
Nina Dean in Vocals—nbc-red-chain
One of the Finest, Sketch—wjz-wwj
Dancing Music—nbc-blue-basic
Vox Poppers & Questions—cbs-wabc
To Be Announced (30 m.)—mbs-wor
7:45—Sam Balter on Sports—mbs-east
Dancing Music Orch.—nbc-red-chain
8:00—One Man's Family — nbc-weaf
Don't Forget Quiz Prog.—nbc-wjz
Jim McWilliams and Quiz—cbs-wabc
The Green Horner, Drama—mbs-net
8:30—Those We Love, Skit—nbc-weaf
Joe Penner & His Show — nbc-wjz
"As Strange As It Seems"—cbs-wabc
The First Offender Play—mbs-chain
8:55—Elmer Davis Com. — cbs-wabc
9:00—"Good News" Variety—nbc-weaf
Vicki Chase with Orchestra—nbc-wjz
Major Bowes & Amateurs—cbs-wabc
Raymond G. Swing Talk—mbs-chain
9:15—Edwin C. Hill—to wor-wol-waab
Dancing Music Orches.—mbs-chain
9:30—America Town Meet.—nbc-wjz
A. Wallenstein's Concert—mbs-wor
10:00—Bing Crosby's Show—nbc-weaf
CBS Workshop Dramatic—cbs-wabc
Elliott Roosevelt's repeat—mbs-west
10.15—Dance Music Orches.—mbs-wor
10:30—Americans at Work—cbs-wabc
Dancing Music Orchestra—nbc-wjz
H. Weber's Concert Revue—mbs-wor
11:00—Bob Howard, Piano—weaf only
Dancing Music Orch.—nbc-red-east
Fred Waring's repeat—nbc-red-west
News; Dancing Music—nbc-wjz
Paul Sullivan News—cbs-wabc-east
Amos-Andy repeat (15 m.)—cbs-west
11:15—Dancing, News to 1—nbc-chain
Dance Music Orchest. to 2—cbs-wabc
Dance Music Orch. till 2—mbs-chain
11:30—P. Sullivan rpt.—cbs-midwest

STATIONS THAT MAKE UP THE NETWORKS

(Note: Refer to this box for stations of networks indicated after each program item. All programs are carried by key stations and basic chains or groups thereof unless specified.)

NBC-WEAF (RED): Basic—East: weaf cbm kyw wben wcae wesh wdel wccu wfbr wgy wjar wnac wrc wraw wtag wtam wtic wwj. **Midwest:** ksd kstp wdaf wbc wire wky wmaq wow wtmj. **South:** kprc kths kark kvoo wbap wbrc wfaa wjdx wmbg wmc woai wsb wsmb; **Mountain:** kdyl koa.

NBC-WJZ (BLUE) BASIC—East: wjz cfcf kdka waby wbal wbz-wbza wean webr wfil wham whk wicc wjtn wlcu wmal wmff wnbc wspd wsyr wxyz; **Midwest:** kma kso kwk wbcm well wenr wfdf wibm wjim wls wmt wowo wren wtcn; **South:** kgko kths ktok kxyz waga wdsu wjbo wmsp wrtd wsgn. **Mountain:** klo kuta kvod

NBC OPTIONAL STATIONS (operate interchangeably RED or BLUE chains) **East:** cbf cbl cmx wore wcol wfea wgal wkbo wlbz wlw work wrdo wsai wsan; **Midwest:** cbk kans kelo kfam kfyr kghx koam kroc ksoo kysm wbow wcfl wcky wday webc wghf kgl wiba wood; **South:** kfdm krgv kris ktsm wapo wala wave wcoa wcsc wfbc wfla wiod wis wjax wlak wpif wrol wsm wsoc wsun wtar; **Mountain:** kghf kghl kgir kidc kob kpfa ksei ktar ktfi kvoa.

CBS-WABC: BASIC — East: wabc wcko wcoa weci wgr wkbw wkrc wgar wrdc wcau wjas wpic wfbl wgsv; **Midwest:** wbbm krnt wfbm kmbc kfab whas kmox. **OTHER STATIONS: East:** wadc wpg wabi wnbf wbns whio wjr wesg whp ckac wgan wbec wgbi wmas wnbx cfrb wibx wbry worc wkbn; **Midwest:** woc wkbb kdal weoa wind wtaq wmfg wkbh kglo wisn wcco koil wmbd kscj wsbt wibw wblb kfh wnax. **South:** walm wwnc wgst wrdw wapi wchs wbt wdod wrbl krld wdnc wmmm wbig ktrh wmbr wnox klra wmaz wrec wcoc wqam wsfa wlac wwl koma wdbo wpar wrva wdbj ktsa wtoc kwkh wdac ktul wjno wwva kwft wsjs. **Mountain:** kgcm kvor klz kfbb kgvo koy koh ksl ktac.

MBS-WOR-WGN—BASIC: wor wgn cklw whk-wcle waby wbax wfil wbal wol wrva wcae wlw wsai wsm whkc wrnl walr wstp wsoc; **New England:** wicc wtht watr wspr wfea waab wlnh wjbz wnlc wrdo wlbh wean wsar wnbh whal wcou wbrk wsyb; **Midwest:** wbbf kwk wdgy kso wmt koil kfor whb kggb; **South:** ktok kada kcrc kome kbix kgff ktat kjtz krbc kcmc know kric kbst kris kand wrr kluf kxyz krfo kfyo kplt kghl kabc krrv ktem kcmc kgbk waco krgv; **Mountain:** ktel kfka (Note: Some MBS stations also on other chains.)

Murder, Comedy And Romance In Two New Quilna Movies

Friday Preview Films Sure To Please; "Beau Geste" Will Close Ohio Engagement Friday

Murder, comedy and romance have equal parts in the two pictures, "Charlie Chan at Treasure Island," and "Stop, Look and Love," which opens Friday evening at the Quilna preview.

Featured in the first picture, which has as its locale the San Francisco World's Fair, are Sidney Toler, Cesar Romero and Pauline Moore. The latter picture is a story of a mother-in-law who is constantly getting a young couple in and out of trouble. Jean Rogers, Robert Kellard and Eddie Collins have principal parts.

"Here I Am A Stranger," ends Friday afternoon.

Thursday and Friday will be the final days for "Beau Geste" with Gary Cooper, Ray Milland and Robert Preston, at the Ohio theatre. One of the highest points of interest in the film is a mutiny between legionnaires being broken up when they are attacked by Arabs.

The golden days of life on a huge and prosperous Louisiana plantation are vividly recalled in "Way Down South," half of the Sigma bill. Audiences will obtain a good idea of how life was lived in this section of the country before the Civil war swept away the fortunes of the planters. Bobby Breen, the popular young singing actor, is starred.

"Our Leading Citizen," a story of today's raging turmoil, is current at the Sigma. Bob Burns, the homespun humorist, Susan Hayward and Gene Lockhart are starred.

"Wyoming Outlaw," half of the Lyric bill, is a story of three cowboys bent on venegeance against a lone wolf rustler who helps himself to one of their herd in the midst of a dust storm. John Wayne is featured.

"Stanley and Livingstone," with Spencer Tracy, Nancy Kelly and Richard Greene, complete the Lyric bill. Tracy, as New York's greatest reporter, goes to Dark Africa to find a long missing explorer.

"Hawaiian Nights," a feature filled with songs of the island opens Thursday at the State. Johnny Downs and Constance Moore have the leading roles.

"Indianapolis Speedway," with Ann Sheridan, Pat O'Brien and John Payne, complete the bill. O'Brien is seen as a great race driver who loses his nerve after a crack-up, but, who comes thru when he is needed most by his brother.

"Jesse James" and "Songs and Bullets" open Thursday at the Majestic.

* * *

QUILNA

Roy Del Ruth is one of Hollywood's most talented directors.

But he has another talent which contributes greatly to the unfailing success of his pictures.

He keeps his cast contented.

If you had strolled onto the "Here I Am A Stranger" set at 20th Century-Fox recently, while he was making this first Richard Greene starring vehicle, you would have been impressed by the general atmosphere of good humor that pervaded it. A far cry from the popular conception of what a movie director looks like, you would very likely mistake him for a business or professional man.

Mild-mannered, soft-spoken, smiling, Del Ruth doesn't know the meaning of the word "temperament," and has never been known to "blow up" on the set.

As a result, actors find him a delight to work with and have a way of doing their best work for him.

There is never any friction, even when he is directing a cast full of topnotch payers, like that in "Here I Am A Stranger," which stars Greene and features Richard Dix and Brenda Joyce. Production Chief Darryl F. Zanuck's sensational new discovery who recently scored in "The Rains Came," at the head of a lineup including Roland Young, Gladys George, Katharine Aldridge, Russell Gleason, George Zucco, Edward Norris and Henry Walker.

How does he do it?

It's simple. Here's Del Ruth's philosphy in a nutshell:

"There's enough strain on the players," he said, "without the director adding to it. It took me years to learn to keep a check on my temper when things went wrong. Now its become almost second nature to me. And, what's more, it works."

And every member of the cast was eager to second it

Del Ruth directed "Here I Am A Stranger," at the Quilna from a screen play by Milton Sperling and Sam Hellman, based on a story by Gordon Malherbe Hillman. Harry Joe Brown was associate producer on the film.

* * *

OHIO

Lovely, vivacious, red-headed Susan Hayward, member of the "Golden Circle," Paramount's select group of young players being groomed for stardom, has the coveted leading romantic role in support of Gary Cooper, Ray Milland and Robert Preston, starred as the gallant "Geste" brothers in Paramount's rousing new picturization of "Beau Geste," at the Ohio theatre.

Miss Hayward is the Brooklyn, New York girl who walked unheralded into the Paramount talent department and walked out with the leading feminine role, opposite Ray Milland, in "Beau Geste"—a role sought by half a dozen important feminine stars.

As the story of the picture unfolds, Miss Hayward is seen as the ward of the Geste brothers' guardian. She is deeply in love with Milland. When Milland, loyal to his brothers, leaves to join the French Foreign Legion so that no one of them shall be thought guilty of the theft of their guardian's fabulously valuable sapphire, the "Blue Water," Miss Hayward promises to wait for him.

While the brothers find high adventure in the Legion, endure hardships under a blazing sun, fight desperate battles with desert tribes, stand for the savage treatment of a brutal sergeant who is convinced that one of them has the jewel, Miss Hayward patiently awaits Milland's return. At the conclusion of the picture, they are happily reunited; but only after Milland, in company with his brothers, has risked his life in daring adventure.

Also seen in supporting roles are Brian Donlevy, as the brutal sergeant, "Markoff," J. Carrol Naish as "Rasanoff," traitorous legionnaire, Donald O'Connor, as the young "Beau Geste," and James Stephenson, as "Major Beaujolais," of the legion. William A. Wellman, who brought that epic of aviation, "Men With Wings," to the screen, produced and directed the picture.

HONOR PAST OFFICIALS

WAPAKONETA, Oct. 12—Past matrons and past patrons of the local Koneta chapter, O. E. S., will be honored at a special ceremony to be held tonight in conjunction with the regular meeting of the local chapter, Mrs. Oneta Metzger DeVore, worthy matron, announced. Visitors from neighboring chapters are expected.

ATTEND LUTHERAN MEET

WAPAKONETA, Oct. 12—Rev. W. H. Sherer, pastor of St. Mark's Lutheran church, accompanied by Rev. R. W. Williamson, St. Marys, Wednesday left for Detroit to attend the National Lutheran Brotherhood conference. They will return Friday.

SOCIETY NEWS

(Continued from Page 17)

Thirty-one members and guests attended the meeting of the Bethany class of Grace Methodist church held Wednesday evening with Mrs. A. J. Byrd, 728 Albert-st. Mrs. Earl Robison, Mrs. G. E. Rader, Mrs. R. M. Goble and Mrs. Urcel Lehman were assisting hostesses. Following the regular program, a Halloween social was enjoyed.

◇ ◇ ◇

Members of the Altrua Pinochle club met Tuesday evening in the home of Mrs. C. N. Specs, 513 McPheron-av.

After the business session cards were played, with Mrs. Raymond Hupp holding high score and Mrs. C. B. Hochstettler, second.

Next meeting will be held with Mrs. Raymond Hupp, 838 W. Wayne-st.

◇ ◇ ◇

Women's Home Missionary Society of the Grand Avenue Methodist church met with Mrs. D. F. Helms, 726 Brice-av, Wednesday afternoon. Mrs. J. Summer presented the devotions, and the study lesson was given by Mrs. Floyd Faze.

Mrs. W. E. Bennett, 681 S. Union-st, will be hostess for the next meeting.

◇ ◇ ◇

Mrs. H. D. Zurmehly, W. North-st. will entertain the Christian Quest club Friday evening.

◇ ◇ ◇

Harmony Bridge club will meet Friday afternoon in the home of Mrs James Anderson, 730 State-st.

◇ ◇ ◇

Mrs. Harold Stalter, Linden-st. was hostess to members of the Wally Pinochle club Wednesday evening.

At the close of the card games Mrs. Carl Perkins held high score; Mrs. Harry Bucher, second, and Mrs. Ralph Chester won the table prize.

In two weeks the club will meet with Mrs. Robert Kline, E. Elm-st.

◇ ◇ ◇

Villa Cook Union, W. C. T. U., will meet at 2 o'clock Friday afternoon in the home of Mrs. Mary Cummings, St. Johns-av.

TWO OFFICIALS RENAMED FOR POWER PROJECT

(Lima News Bureau)

KENTON, Oct. 12 — Major T. B. Brown and Atty. George Bowers were re-employed resident engineer and corporation attorney, respectively, by the board of directors of United Rural Electric, Inc., at a meeting at which plans for Project "B" of the local unit of the Rural Electrification Administration were made, it was announced by W. C. Ewing, company superintendent.

Both of the men held the same positions during the construction of Project "A" of the local unit which included electric lines in Hardin, Allen, Auglaize, Logan, Union and Marion-cos. Bids on the "B" project will be awarded about Oct. 25, it was indicated.

The government allotment for Project "A" was $309,000 and 307 miles of line were constructed serving more than 1,000 farms. The amount for Project "B" is $133,000 for 126 miles of line.

FRANCE FOUNDS FIRST MUSEUM ON THE SAHARA

ALGIERS, Algeria, Oct. 00 — (UP)—The first museum on Sahara desert history has been established in the large modern desert town of Wargla. It records the history and customs of the Touareg, Berber, Sudanese and Riff peoples who inhabit the desert region and its fringe.

The museum as well as the town is the work of the engineering section of the North African French Army corps under the direction of Lieut.-Col. Louis Carbillet, military governor of the Oasis district. A remarkable collection of native art, implements, house articles, clothing and jewels has been assembled in the museum as well as maps, reports and personal relics of the gradual discovery and conquest of the Sahara from the 19th century down to modern times. One of the most interesting sections is devoted to explorations into the Sahara from ancient times down to date.

Wargla is a broad oasis in the burning sands, and is known as the "oasis of a thousand wells." It forms a big green splash on the white sands, formed by half a million date trees grouped about the wells. Sahara tourist circuit tours are now organized to this former desert outpost.

across the counter...

EVEN "THRIFT" HAS AN "LE" IN IT...

A Name To Go "Buy"
QUAKER PURE CANE SUGAR

Park Your Car in Our Free Parking Lot

PANGLE'S SUPER FOOD MARKET

Corner Central Ave. and Circular Street

PEANUT BUTTER 2 Lb. Qt. Jar 19c

MILK 4 Tall Cans	22c	STRAWBERRY PRESERVES, pure, 2 lb. jar	29c
PORK & BEANS 4 No. 2 Cans	29c	CRANBERRY SAUCE Ocean Spray 2 cans	25c
DILL PICKLES Quart Jar	14c	DOLE PINEAPPLE JUICE 2 No. 2 Cans	23c
SWEET PICKLES Quart Jar	23c	SWEET CIDER Gallon	23c
PINEAPPLE CRUSHED 2 No. 2 Cans	25c	POP CORN 2 Lbs.	15c

SODA CRACKERS ..... 2 Lb. box 14c

BLOSSOMTIME CORN 4 cans	29c	DOMINO SUGAR Tablets ..... 2 lb. box	19c
BLOSSOMTIME TOMATOES 4 cans	29c	JACK FROST POWD. SUGAR, 2 pkgs.	17c
BLOSSOMTIME PEAS 2 cans	25c	MAXWELL HOUSE COFFEE ..... Lb.	26c
MOTT'S APPLE SAUCE 2 cans	23c	BEECHNUT COFFEE ..... Lb.	26c
SWIFT'S PORK & BEANS 3 cans	25c	MACARONI SPAGHETTI .. 2 lb. box	11c
PURE EGG NOODLES ..... Lb.	11c		

SILVER FLEECE NO. 2 CAN RED PITTED CHERRIES .... 3 for 25c

SWEETHEART SOAP ..... 4 bars	19c	MASON JARS.. qt. 62c pts.	52c
MOP STICKS ..... Each	9c	MASON LIDS ..... doz.	16c
MATCHES 6 boxes	17c	CAN RUBBERS ..... doz.	3c
TOILET TISSUE ..... 6 rolls	23c	PEN JEL 2 pkgs.	23c
SEM CLEANSING TISSUE, 200	8c	SUPER SUDS, lg. pkg., 2 Palmolive	20c

SILVER BAR NO. 2½ SIZE CAN PEACHES Dozen $1.59

SWISS STEAK Cut from tender Round .. Lb. 27c

WEINERS, Large 2 lbs.	27c	PORK STEAK, Lean	19c
BOILING BEEF, Lean lb.	11c	CALIE ROAST, Lean	14c
CORNED BEEF, Sliced lb.	23c	SPICED LUNCHEON MEAT lb.	23c
BACON, Sliced and Rined lb.	21c	BEEF ROAST, Tender lb.	19c

BACON THIN SLAB EXTRA LEAN LB. 18c

COCOANUT STRIP-COOKIES LARGE BOX 11c

STOKELYS

PUMPKIN, No. 2½ can doz.	99c
KIDNEY BEANS, No. 2 can doz.	98c
SHOE PEG CORN No. 2 can doz.	1.38
TOMATO JUICE 14 oz. can doz.	79c
COUNTRY GENT CORN No. 2 can doz.	1.25
TOMATO JUICE Lg. 47 oz. can ..... 2 for	35c

VAN CAMP'S PORK & BEANS, RED BEANS, KIDNEY BEANS, TOMATO JUICE, VEGETABLE SOUP, TOMATO SOUP, TALL CAN ..... DOZ. 89c

CREAMERY BUTTER Lb. 29c

SWEET POTATOES New Jerseys ..... 5 Lbs. 11c

ONIONS 5 lb. Bag	11c	BANANAS 5 lbs.	25c
MANGO, Thick Meated Ea.	1c	RADISHES, Red or White Bunch	3c
GRAPEFRUIT, Seedless 4 for	19c	ORANGES, Nice size Doz.	15c

POTATOES No. 1 Grade ..... 15 Lb. Pk. 23c

RENZ SATURDAY FEATURE, HALLOWEEN GOBLIN CAKE 33c

MARSHMALLOW BUDS For Salads Large Pkg. 8c

OXYDOL Large 2 FOR 37c Medium 2 FOR 15c

PURE IVORY SOAP FLAKES IVORY FLAKES Large 20c Medium 8c

OPEN 7 DAYS & 7 NITES EVERY WEEK

OHIO MAT. 25c TILL 6

LAST 2 DAYS!
GARY COOPER in "BEAU GESTE"
Ray Milland • Robert Preston

• STARTS SATURDAY!

From park bench to parkside mansion in a riot of romantic complications and Hi-Hat Hilarity!

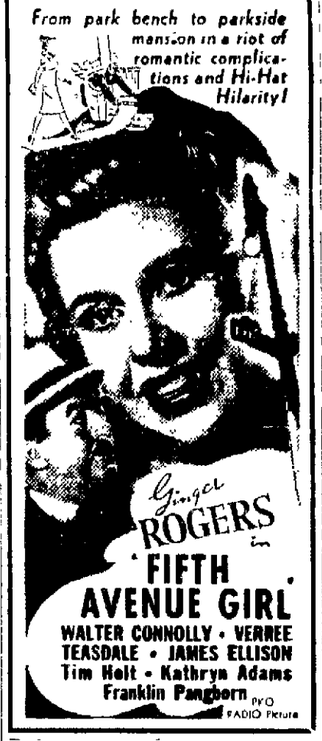

SIGMA

HURRY LAST 2 DAYS!
BOB BURNS in "OUR LEADING CITIZEN"
also
"WAY DOWN SOUTH" with Bobby BREEN • Sally BLANE

• STARTS SATURDAY! •

20c Till 6 • BETTY BOOP and MONROE DOCTRINE

STATE • NOW! • 15c TILL 6

A DELIGHTFUL DOUBLE SHOW!

PLEASE NOTE: DAREDEVILS OF RED CIRCLE Will Show Friday-Saturday Only NEW PROGRAM SUNDAY

LYRIC
10c Till 1 P. M. 1 to 7 P. M. 15c

HIT NO. 1
To All Who THRILL To ADVENTURE . . .
"STANLEY and LIVINGSTONE"
Spencer Tracy — Nancy Kelly
Richard Greene

HIT NO. 2
3 MESQUITEERS With John Wayne—Ray Corrigan
"Wyoming Outlaw"

10c TODAY Till 7 p. m.—After 7 p. m. 15c

MAJESTIC

HIT NO. 1
Tyrone POWER—Nancy KELLY in
"JESSE JAMES"

AND HIT NO. 2
FRED SCOTT
'SONGS and BULLETS'

LAST DAY TOMORROW
R. GREENE • R. DIX • B. JOYCE
"HERE I AM A STRANGER"
Also • LOUIS vs. PASTOR

QUILNA THEATRE

PREVUE TOMORROW NITE

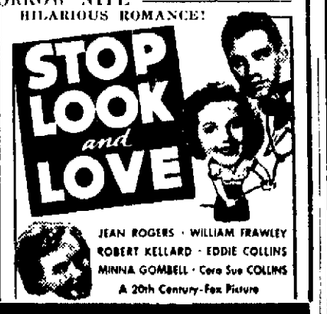

JITTERBUG CONTEST TONITE

Join the fun—enter the contest or watch it — a circus for everybody.

IN CASH PRIZES $25.00

2 BIG ATTRACTIONS For the Price Of One Admission

2 DELUXE FLOOR SHOWS & CONTEST!

1½ Miles North On Findlay Rd. MARTIN'S NITE CLUB PAUL DAVIS BAND

It's New— It's Different—

COUNTRY STORE NITE

Fun For Everyone

BOB DEIKMAN and RAY SNYDER
Now Playing With
ART MOWERY'S ORCHESTRA

Blinking Owl Club

Lima's Better Time Headquarters

Thrills! Chills! Excitement!

Be Sure To Listen To
"The Plainsman"
Adventures In The Thrilling Life Of
BUFFALO BILL
WILD BILL HICKOK
CALAMITY JANE
YOUNG BUFFALO BILL
and Others

EVERY MONDAY - WEDNESDAY - FRIDAY
at 4:30 P. M. Station WLOK
1210 On Your Dial

J. F. RENZ & SONS

Quality Bakers for over 52 Years

STUDENT & ALUMNI DANCE
FRIDAY NIGHT

CARL BEACH And His Orchestra
Sponsored By All State Collegian Club

PARAMOUNT BALL ROOM
CORNER NORTH & WEST

EVERY DAY NOON
Lunches 25c-35c
Spaghetti and Barbecued Spare Ribs to Take Out
MILANO CAFE

USE NEWS WANT ADS

NEWSPAPER ARCHIVE®