# Famous Ring Lardner Yarn To Be Broadcast Thursday

## Walter Huston Will Play Title Role In "Elmer The Great," Immortal Story Of A Baseball Rookie

Walter Huston revives Ring Lardner's immortal baseball rookie, "Elmer the Great" in a dramatization on Good News of 1940, Thursday over WEAF at 9 p. m. He will play the title role which he created on Broadway in the Ring Lardner-George M. Cohan stage play.

Good News also presents the full line-up of regular variety entertainers, including Fanny Brice as Baby Snooks, Hanley Stafford as Daddy, Roland Young, Connie Boswell, Frank Travis, announcer Warren Hull and Meredith Willson's orchestra.

Joe Penner, super duck salesman, whose overnight rise to fame resulted from an appearance on Rudy Vallee's NBC program in 1933, will return to the air with a new series of quacky broadcasts on Thursday. Titled Tip Top Show, the programs will be heard from 8:30 to 9 p. m. over WJZ.

Penner will be supported by an all-star cast including Dick Ryan as his man Godfrey, Gay Seabrook as his girl Susabella, Russ Brown, straight man, and Kenny Stevens, young tenor currently featured at Earl Carroll's Hollywood theatre restaurant.

The supreme court, the U. S. navy, and U. S. geographical terms will provide some of the thought-twisters in the "Anything Can Happen" basket on Jim McWilliams' "Ask-It-Basket" program, Thursday over WABC at 8 p. m.

One Man's Family, for seven years one of radio's most popular dramatic programs, and Those We Love, successful serial of last year, will move into the spot vacated by Rudy Vallee's variety hour on Thursday. One Man's Family will be heard over WEAF at 8 p. m., followed at 8:30 p. m. by Those We Love.

The action of "One Man's Family will continue its plot with the first chapter at the new time titled, "Three Months Make a Difference." The family has left Sky Ranch to winter, as usual, in the Barbour household in San Francisco. Hazel is trying to resume a normal life without Bill Herbert whom she believes is gone permanently.

One of the strongest casts ever assembled for a serial will take the air when "Those We Love" is reintroduced at 8:30 p. m. Nan Grey, Donald Woods, Helen Wood, Virginia Sale, and Alma Kruger, all well-known movie actors, will assay the principal roles in the broadcast.

The guest appearance of three grand old men of sport who are still outstanding athletes altho their combined ages total 198 years . . . the story of a man who could literally "see beyond the horizon" . . . facts about the gusher of "beer" . . . are the highlights of the Strange As It Seems program, Thursday at 8:30 p. m., over WABC.

The three aged athletes are Dr. Harry Klink, 69, of Chicago, who is still the world's champion heel and toe walker; Fred W. Ladd, 65, of Salem, N. Y., who continues to box and play baseball, football and basketball; and Harry German, 64, of Carlton, Mich., who works in a bank and pitches regularly for the Plymouth team in the Michigan Inter County League. They will be interviewed by Alois Havrilla, master-of-ceremonies.

A minor French official of the late eighteenth century was the man who could see beyond the horizon. After he startled inhabitants of Mauritius by accurately prophecying the arrival of countless ships, days in advance.

The story of "the gusher that men could drink" will explain the origin of America's first genuine "beer" well—which came in unexpectedly when oil drillers were "spudding in" near the banks of French creek in Franklin, Pa., in 1881.

Secretary of the Interior Harold L. Ickes and General Hugh S. Johnson will inaugurate the Town Meeting's fifth consecutive season on the air Thursday, at 9:30 p. m., over WJZ with a debate on the question "Should the President Have a Third Term?" Both men have participated in previous broadcasts from the Town Hall. As in the past programs, the meetings will be divided between prepared presentations on the subject under discussion and questions from the audience.

## BEST BETS THURSDAY

**P. M.**

**8:00** — One Man's Family, WEAF.

**8:30**—Joe Penner and His Show, WJZ.

**9:00** — Good News Variety, WEAF.

**9:00**—Major Bowes Amateurs, WABC.

**10:00** -- Bing Crosby's Show, WEAF.

**All networks have announced that they will be on the air around 6 a. m. Friday to relay Adolf Hitler's speech before the Reichstag. As usual there will be both English interpolations and summaries.**

## $56,947 BEING PAID FARMERS BY GOVERNMENT

(Special To The Lima News)

VAN WERT, Oct. 5 — Distribution of $56,947 is being made this week to Van Wert-co farmers and land owners who conformed with the 1939 corn and wheat programs. The division of the total was $3,657 for wheat payments and $53,317 in corn payments.

The payments are the first in this country under the 1939 program. Payments on the corn program were based on six cents per bushel with an average yield of 38 bushels per acre or $2.28 per acre. The rate on wheat was fixed at 11 cents per bushel or approximately $2.20 per acre.

Additional payments on corn and wheat, the sugar beet payments plus extra payments for compliance in the entirety of the conservation program is expected to boost the total payments for the county to nearly $280,000.

## BOYS ENJOYING STAY AT FAIR, SAYS REPORTER

By ROBERT THOMAS
New York World's Fair Boy Scout Service Camp Reporter

Tonight (Tuesday) is our troop's late night and we don't have to be in until 11:30. We are getting ready to go to the Aequacade, Billy Rose's famous show.

Aside from some small duties, the day was spent mostly in viewing the fair.

Jack Philips, of Mt. Gilead, and of our troop won a free call home from the American Telephone and Telegraph-bldg.

The weather here is very wet and cold but it doesn't keep us from seeing lots of the fair.

The byos are very impatiently waiting for me as I write this letter, as they want to get off to the amusements. I'll close now. We'll be seeing you all on Saturday.

## BOYS SENTENCED TO LANCASTER

(Special To The Lima News)

VAN WERT, Oct. 5 — Two local boys, Paul Hiles, 15, and Harold Stevens, 14, who confessed a long series of burglaries in Van Wert during the past six months, were sentenced to the Boys' Industrial school in Lancaster today by Judge Charles E. Lawhead.

Altho charged with deliquency, both were directly accused of burglarizing the Roy Hines store and the Greenewald gasoline station. Both admitted the burglaries, besides numerous thefts at the Marsh Foundation school store and warehouse.

# Dick Greene, Brenda Joyce Open At Quilna On Friday

## "Here I Am A Stranger" Set For Preview Showing; Pictures Of Title Fight Also On Bill

"Here I Am Stranger," the daring story of a youth who meets life and love for the first time—and finds himself a stranger in the world he grew up in, opens Friday evening at the Quilna preview. Principal parts are taken by Richard Greene and Brenda Joyce.

Pictures of the Joe Louis-Bob Pastor heavyweight title fight also will show.

"The Rains Came," will show thru Thursday.

A grand double bill opens Thursday at the State. "You Can't Get Away With Murder," starring Humphrey Bogart, is a story of a gangster who gets a youth started on the crooked trail.

One of the season's best comedies—"Bridal Suite—" is at the State. It features Annabella, Robert Young, Walter Connolly, and Billy Burke.

"Rose of Washington Square," with Alice Faye, Tyrone Power and Al Jolson, is scheduled to open Friday at the Lyric theatre. Hit tunes of the past three decades are sung. "In Old Caliente," with Roy Rogers, also will show.

"Crime Takes a Holiday," and "Racketeers of the Range," will end Thursday. Jack Holt, Marcia Ralston and George O'Brien have leading roles in these two action pictures.

Comedy and mystery share honors in "Torchy Plays With Dynamite," half of the Sigma bill. Jane Wyman, Allen Jenkins and Tom Kennedy have big parts in this picture which finds the newspaper woman searching for a fugitive.

"Career," completes the Sigma bill. It is a story of a country store-keeper who becomes a hero in his small village. Alice Eden, John Archer and Ann Shirley have principal roles.

Thursday and Friday will be the final days for the showing of "These Glamour Girls," at the Ohio theatre. Part of the action takes place on a college campus while the remainder is in a jitterbug palace on Broadway. You will see what happens to a girl who sees her popularity waning. Jane Bryan, Lew Ayres, Marsha Hunt and Lana Turner have featured parts.

* * *

**QUILNA**

A daringly significant story of modern life that's out of the beaten path, with Richard Greene on the threshold of his greatest opportunity in his first starring role and a great supporting cast — such is 20th Century-Fox's new drama coming Friday night to the Quilna theatre, "Here I Am A Stranger," with Richard Dix and Brenda Joyce featured in a cast including Roland Young, Gladys George and others.

Adapted under the supervision of Darryl F. Zanuck from the novel read by millions, this film is destined to start a new motion picture cycle and is itself one of the most dramatic pictures of the day. It boasts a theme intense in emotional appeal and deals daringly with modern questions in a modern way.

With absorbing realism, "Here I Am A Stranger" tells the story of a boy who reaches the threshold of manhood to find himself suddenly a stranger in the world he has grown up into. Bewildered by the conflict between his superficial world of wealth and sham a new world of things that are real, he is torn and hurt by life, until he meets a girl as new to love as he is himself.

This is the role portrayed by Greene, a major opportunity given the young star as Zanuck's answer to the 250,000,000 fan letters requesting that Greene be starred.

Despite the depth of its theme and the intensity of its drama, the story is interpolated with sparkling comedy.

Katharine Aldridge, beautiful photographers' model who made her film debut in Elsa Maxwell's "Hotel For Women"; Russell Gleason, son-in-law of the screen's Jones Family; George Zucco, Edward Norris and Henry Kolker complete the cast line-up.

"The Rains Came," shows until Friday night.

* * *

**OHIO**

Jitterbugia comes into its own amidst the glamour of "These Glamour Girls" with a dance hall set that is said to be so real it is liable to break out in a jam session any minute on the screen. The new picture opened at the Ohio theatre Wednesday.

Roseland Dance Hall, which is the name, is a composite of every noted dance hall in the country. Even the "kitty" for the orchestra is there, with the bouncer, the usual complement of sailors on leave, the ten-cents-a-dance hostesses and a swing band that is the real McCoy.

Lew Ayres, who is featured in "These Glamour Girls" picture with Lana Turner, acted as technical advisor to Director Sylvan Simon in the dance hall sequence. It was in such place that he got his professional start as a banjo player.

But it was not the set alone that brought back memories to Ayres. When he walked on the stage the first day of shooting he glanced at the orchestra—a habitual throwback—and his eyes bulged. Seated on the platform were four musicians with whom he had played in Hank Halsted's orchestra more than 10 years ago.

They were Walter Holzhaus, trumpeter; Eddie Becker, pianist; Marvin Werner, saxophonist, and George Pembertly, saxophonist. Holzhaus, Becker and Werner played with Ayres in Detroit. Pembertly was with the Halsted band when Ayres played his last professional engagement as a musician at the Palomer dance hall in Los Angeles.

Ayres took up his band playing career right where he left off and sat in at the drums while the orchestra played for two hundred and fifty extras to swing it.

* * *

**LYRIC**

The two romantic stars of the unforgettable "Alexander's Ragtime Band"—Tyrone Power and Alice Faye—are joined by Al Jolson, the star who sings back the past everyone wants to remember, in "Rose of Washington Square," opening Friday at the Lyric theatre.

Featuring the heart songs and hit songs of yesterday and today, the production tells one of the most stirringly human romances yet projected upon the screen the story of Rose, who loved the way some women can and thought it worth the heartbreak.

Among the many milestones of melody in the film are "My Man," "Toot Toot Tootsie, Goodby," "Ja-Da," "April Showers," "Mammy," "Rose of Washington Square" by James Hanley and Ballard Macdonald, "I'm Always Chasing Rainbows," "I'm Just Wild About Harry" and "Avalon." In the swing of today is Gordon and Revel's newest hit, "I Never Knew Heaven Could Speak."

"He's coming along fast after a flying start!" That's what folks are saying about Roy Rogers, the personable young cowboy star whose latest musical western "In Old Caliente" is currently at the Lyric.

Roy broke into the movies after appearing with the Sons of the Pioneers, a radio quartet, and his first picture was the famous "Under Western Stars," which established him permanently in the Hollywood scene. And now, altho he has been appearing in movies for only a year, Roy has so completely worked his way into the hearts of action fans that he is already one of the top cowboys in the business.

In addition to the two permanent members—pretty Mary Hart and comedian George "Gabby" Hayes—Roy has a splendid supporting cast in "In Old Caliente," including Frank Puglia, Katherine De Mille, Jack La Rue, and Harry Woods.

## Theatre Guide

**OHIO** These Glamour Girls.'

**SIGMA** — "Torchy Plays With Dynamite" and "Career."

**QUILNA** "The Rains Came."

**STATE** "You Can't Get Away With Murder" and "Bridal Suite."

**LYRIC** "Crime Takes a Holiday" and "Racketeers of the Range."

**MAJESTIC** — "Blue Montana Skies" and "Wuthering Heights."

**COMING UP**

**OHIO** Beau Geste' begins Saturday.

**LYRIC** 'In Old Caliente" and "Rose of Washington Square' start Friday.

**QUILNA** - 'Here I Am Stranger' and Louis Pastor fight pictures at Friday night review.

**SIGMA** "East and Furious' starts Saturday

**STATE** 'Man About Town" and "Sweepstakes Winner" start Sunday.

## DR. SPITLER NEW PRESIDENT OF MEDICAL BODY

(Special To The Lima News)

VAN WERT, Oct. 5 — Dr. D. R. Spitler, of Hoytville was named president of the Northwestern Ohio Medical-assn at the 95th annual meeting which was held here. He succeeds, Dr. W. D. Hickey of Leipsic.

Other officers elected were: Dr. F. G. Maurer of Lima, vice-president; Dr. B. W. Mowry of Findlay, secretary; Dr. R. H. Good of Van Wert, treasurer.

The councilors named are: Dr. O. P. Klotz of Findlay for third district; Dr. E. J. McCormick of Toledo, for fourth district.

## DATE SET FOR ANNUAL CORN HUSKING CONTEST

SIDNEY, Oct. 5 — The Anna Future Farmers in cooperation with the vocational agriculture departments of Sidney, Jackson Center, Perry-tp, Green, Houston, and Ft. Loramie and the Shelby-co extension office and the Shelby County Hybrid Corn producers are sponsoring the Shelby-co corn husking contest to be held on Saturday, Oct. 14, on the Charles Sebert farm, located six miles north of Sidney on Route No. 25, tenanted by Harold Johnston.

The contest will be limited to 15 contestants and the winner will be eligible to compete at the state corn husking contest to be held in Delaware-co on Oct. 28. Husking will start promptly at 1 o'clock. A trophy and other prizes will be awarded to the winners.


**Pull the Trigger on Lazy Bowels, and Also Pepsin-ize Stomach!**

When constipation brings on acid indigestion, bloating, dizzy spells, gas, coated tongue, sour taste, and bad breath, your stomach is probably loaded up with certain undigested food and your bowels don't move. So you need both Pepsin to help break up fast that rich undigested food in your stomach, and Laxative Senna to pull the trigger on those lazy bowels. So be sure your laxative also contains Pepsin. Take Dr. Caldwell's Laxative, because its Syrup Pepsin helps you gain that wonderful stomach comfort, while the Laxative Senna moves your bowels. Tests prove the power of Pepsin to dissolve those lumps of undigested protein food which may linger in your stomach, to cause belching, gastric acidity and nausea. This is how pepsin-izing your stomach helps relieve it of such distress. At the same time this medicine wakes up lazy nerves and muscles in your bowels to relieve your constipation. So see how much better you feel by taking the laxative that also puts Pepsin to work on that stomach discomfort, too. Even finicky children love to taste this pleasant family laxative. Buy Dr. Caldwell's Laxative—Senna with Syrup Pepsin at your druggist today!


**NOTICE OF APPOINTMENT**
Estate of Henry Maisch, deceased.
Notice is hereby given that Eva May Maisch, whose Post Office address is 335 W. Kibby St., Lima, Ohio, has been duly appointed and qualified as executrix of the estate of Henry Maisch, late of Allen County, Ohio, deceased.
Dated this 4th day of October, 1939.
RAYMOND P. SMITH,
Judge of the Probate Court,
Allen County, Ohio.
Oct 5-12-19

**NOTICE OF APPOINTMENT**
Estate of Winifred Wilhelm McDonald, deceased.
Notice is hereby given that Albert L. Negin, whose Post Office address is 408 Dominion Bldg., Lima, Ohio, has been duly appointed and qualified as administrator de bonis non of the estate of Winifred Wilhelm McDonald, late of Allen County, Ohio, deceased.
Dated this 19th day of September 1939.
RAYMOND P. SMITH,
Judge of the Probate Court,
Allen County, Ohio.
Sept 21 28 Oct 5

**SHERIFF'S SALE OF REAL ESTATE**
General Code, Sec. 11681
THE STATE OF OHIO,
ALLEN COUNTY.
Case No. 32654
The Citizens Loan and Building Company of Lima, Ohio, Plaintiff, vs William H. Wiley, et al., Defendants
In pursuance of an Order of Sale in the above entitled action, I will offer for sale at public auction, at the door of the Court House in Lima, Ohio, in the above named County, on Saturday, the 28th day of October 1939, at 10 o'clock A. M., the following described real estate situate in the County of Allen and State of Ohio, and in the City of Lima to-wit:
Beginning fifty (50) feet west of the southeast corner of outlot nine (9), old number, new number fifty-four (54) in Rose's Subdivision of the east half of the southeast quarter of Section twenty-five (25) in Town Three (3) south, Range six (6) east; thence west one hundred and twenty-three (123) feet; thence north to the south line of the right of way of the Pittsburgh, Chicago and Fort Wayne Railway Company; thence easterly along the south line of said right of way one hundred and twenty-three (123) feet, more or less, to a point fifty (50) feet west of the east line of said out-lot; thence south one hundred and eighty-five (185) feet, more or less, to the place of beginning.
Said premises located at 823 Pennsylvania Ave., Lima, Ohio.
Said premises appraised at $900.00 and cannot be sold for less than two-thirds of that amount.
Terms of Sale: Cash.
WM. V. DALEY,
Sheriff of Allen County, Ohio.
W. P. Anderson, Attorney.
Sept 21 28 Oct 5-12 19

**NOTICE OF APPOINTMENT**
Estate of John F. Thomas, deceased.
Notice is hereby given that Mrs. Mae McVey, whose Post Office address is 1067 W. Market St., Lima, Ohio, has been duly appointed and qualified as executrix of the estate of John F. Thomas, late of Allen County Ohio deceased.
Dated this 27th day of September 1939.
RAYMOND P. SMITH,
Judge of the Probate Court,
Allen County, Ohio.
Sept. 28 Oct. 5-12

**NOTICE OF APPOINTMENT**
Estate of Prudence Vore, deceased.
Notice is hereby given that Thomas R. Hamilton, whose Post Office address is Lima, Ohio, has been duly appointed and qualified as executor of the estate of Prudence Vore, late of Allen County, Ohio, deceased.
Dated this 27th day of September 1939.
RAYMOND P. SMITH,
Judge of the Probate Court,
Allen County, Ohio.
Sept 28 Oct 5-12

**LEGAL NOTICE**
Earl Leo Ellis, whose place of residence is unknown will take notice that on Sept. 2, 1939, Nancy Rhea Ellis filed her petition, being Case No. 32,777, against him in the Court of Common Pleas of Allen County, Ohio, asking for divorce and custody of their minor child on the grounds of gross neglect of duty and three years wilful absence. Said cause will be for hearing on and after six weeks from Sept. 7th, 1939.
CHARLES E. DRURY,
Attorney for Plaintiff.
Sept. 7-14-21-28; Oct 5-12

**SHERIFF'S SALE OF REAL ESTATE**
General Code, Sec. 11681
STATE OF OHIO,
ALLEN COUNTY.
Case No. 32680
Joseph Nesta, Plaintiff, vs. Thomas O'Day, et al, Defendants.
In pursuance of an Order of Sale in the above entitled action, I will offer for sale at public auction, at the door of the Court House in Lima, Ohio, in the above named County, on Saturday the 28th day of October 1939, at 10 o'clock A. M., the following described real estate, situate in the County of Allen and State of Ohio, and in the City of Lima Lowit:
Twenty-five (25) feet off of the north side of inlot number eighteen hundred eighty-eight (1888) in the Irving Place Addition to the City of Lima, Allen County, Ohio.
Said premises located at 961 S. Main St. Lima, Ohio.
Said premises appraised at $1,550.00 and cannot be sold for less than two-thirds of that amount.
Terms of Sale: Cash.
WM. V. DALEY,
Sheriff of Allen County, Ohio.
J. F. Emans, Attorney.
Sept. 21-28 Oct. 5-12-19

**LEGAL NOTICE**
Notice is hereby given that The High Street Church of the United Brethren in Christ of Lima, Ohio, a religious corporation, has filed its petition in the Court of Common Pleas of Allen County, Ohio, Case No. 32811, praying for authority to mortgage its real estate situated in the City of Lima, Allen County, Ohio, described as follows:
Being a part of lot number sixteen hundred ninety-one (1691) in Jameson's Second Addition to the City of Lima Allen County, Ohio and commencing for the same at the southwest corner of said lot running thence east ninety-six (96) feet to the southeast corner of said lot; thence north one hundred (100) feet to a point; thence west ninety-six (96) feet to the west line of said lot, the same being the line of Cole Street in said City; thence south along the east line of Cole Street to the place of beginning, to secure a note of $12,000. Said money to be used to pay an existing mortgage. Said petition will be for hearing on or after October 20th, 1939.
THE HIGH STREET CHURCH OF THE UNITED BRETHREN IN CHRIST OF LIMA, OHIO.
By Alvin A. Zurfluh, Attorney.
Sept. 21-28 Oct. 5-12


**STATIONS THAT MAKE UP THE NETWORKS**

*(Note: Refer to this box for stations of networks indicated after each program item. All programs are carried by key stations and basic chains or groups thereof unless specified.*

**NBC-WEAF (RED): Basic—East:** weaf cbm kyw wben wcae wesh wdel weeu wfbr wgy wjar wnac wrc wraw wtag wtam wtic wwj. **Midwest:** ksd kstp wdaf who wire wky wmaq wow wtmj: **South:** kprc ktbs kark kvoo wbap wbrc wfaa wjdx wmbg wmc woai wsb wsmb; **Mountain:** kdyl koa.

**NBC-WJZ (BLUE) BASIC—East:** wjz efef kdka waby wbal wbz-wbza wean webr wfil wham whk wicc wjtn wlen wmal wmff wnbc wspd wsyr wxyz; **Midwest:** kma kso kwk wbcm well wenr wfdf wibm wjim wls wmt wowo wren wtcn; **South:** kgko kths ktok kayz waco wdsj wjbo wmsp wrtd wsgn; **Mountain:** klo kuta kvod.

**NBC OPTIONAL STATIONS** (operate interchangeably RED or BLUE chains) **East:** cbf cbl cmx wbrc wcel wfea wgal wkbo wlbz wlw work wrdo wsai wsan; **Midwest:** cbk kans kelo kfam kfyr kgkx koam sroc ksoo kysm wbow wefl weky wday webc wgbf kgl wiba wood; **South:** kfdm kfgv kris ktsm wapo wala wave wcoa wcse wfbc wfla wiod wis wjax wlak wptf wrol wsm wsoo wsun wtar; **Mountain:** kghf kghl kgir kido kob kpfa ksei ktar ktfi kvoa.

**CBS-WABC: BASIC — East:** wnbc woko wcoa weei wgr wkbw wkrc wgar wrdc wcau wjas wpro wfbl wjsv; **Midwest:** wbbm krnt wfbm kmbc kfab whas kmox. **OTHER STATIONS: East:** wadc wpg wabi wnbf wbns whlo wjr wesg whp ckac wgan whec wgbl wmas wnbx cfrb wibx wbry worc wkbn; **Midwest:** woc wkbb kdal weoa wind wtaq wmfg wkbh kglo wisn wcco koil wmbd kscj wsbt wibw whlb kfh wnax; **South:** walm wwnc wgst wrdw wapi wcha wbt wdod wrbl krld wdnc wmmm wbig ktrh wnbr wnox klra wmaz wrec wcoc wqam wsfa wlac ww1 koma wdbo wpar wrva wdbj ktsa wtoc kwkh wdae ktul wjno wwva kwft wsjs; **Mountain:** kggm kvor klz kfbb kgvo koy koh ksl ktuc.

**MBS-WOR-WGN—BASIC:** wor wgn cklw whk-wcle waby wbax wfil wbal wol wrva wcae wiw wsai wsm whkc wral wair wstp wsoc; **New England:** wicc wtht watr wspr wfea waab winh wlbz wnlc wrdo wllh wean wsar wnbh whaj wcou wbrk wsyb; **Midwest:** whbf kwk wdgy kso wmt koil kfor whb kggb; **South:** ktok kada kcrc kome kbix kgff ktat kjfz krbc kgnc know kric kbst kris kand wrt kluf kxyz krfo kfyo knlt kghl kabc krrv ktem kcmc kghk waco krgv; **Mountain:** kfel kfka (Note: Some MBS stations also on other chains.)



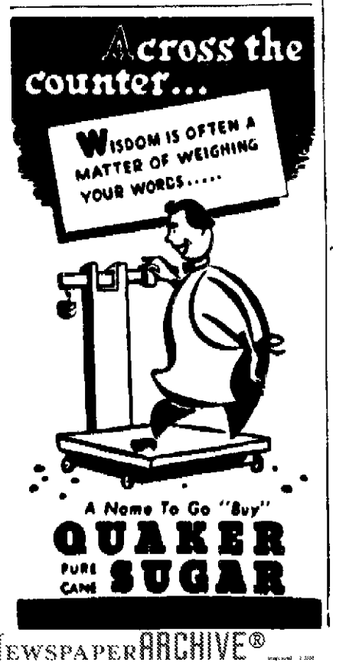




QUILNA THEATRE
LAST DAY FRI.
M. LGY ● T. POWER ● G. BRENT
"THE RAINS CAME"
● PREVUE FRIDAY NITE ●
RICHARD GREENE · BRENDA JOYCE · RICHARD DIX
A STRANGER in the world he thought he knew!
Here I am a Stranger
ROLAND YOUNG · GLADYS GEORGE
● KATHERINE ALDRIDGE ●
ALSO
The only 11 round fight in many a year!
JOE LOUIS ● vs ● BOB PASTOR



NEW LOW PRICES
Change to Mint Springs and keep the change!

KENTUCKY STRAIGHT BOURBON



OHIO MAT. 25c TILL 6
HURRY! LAST 2 DAYS!
Lew Ayres ● Lana Turner in "THESE GLAMOR GIRLS"
ENTIRE WEEK Starts SATURDAY

THREE AGAINST THE WORLD ... brothers and soldiers all!
Paramount Presents
GARY COOPER in THE NEW "BEAU GESTE"
with RAY MILLAND ROBERT PRESTON
Produced and Directed by WILLIAM A. WELLMAN
Don't miss a single thrill see "Beau Geste" from the start!
ADDED JOY! PORKY CARTOON ● NEWS EVENTS



10c TODAY Till 7 p. m.—After 7 15c Children Always 10c
MAJESTIC
2 SWELL PICTURES 2
HIT NO. 1
Gene AUTRY
Blue Montana Skies
HIT NO. 2
Samuel Goldwyn's "Wuthering Heights"
Merle OBERON ● David NIVEN



TODAY ONLY Jack HOLT in "CRIME TAKES A HOLIDAY" George O'BRIEN in "RACKETEERS OF THE RANGE"
10c Till 1 P. M. ● STARTING FRIDAY
LYRIC
—SMASH HIT NO. 1—
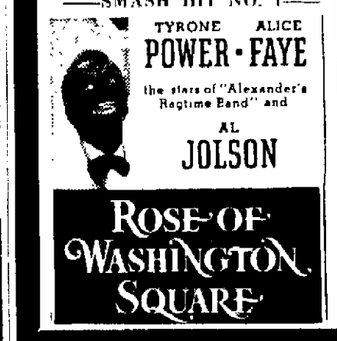
TYRONE POWER · ALICE FAYE
the stars of "Alexander's Ragtime Band" and
AL JOLSON
ROSE OF WASHINGTON SQUARE
—SMASH HIT NO. 2—
MORE MUSIC—MORE THRILLS IN ROY'S LATEST HIT
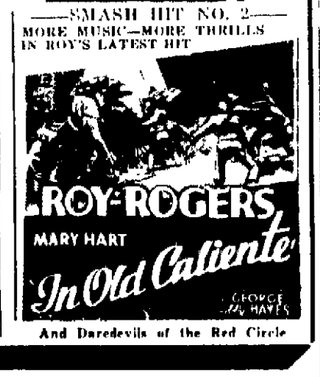
ROY ROGERS
MARY HART
In Old Caliente
GEORGE "GABBY" HAYES
And Daredevils of the Red Circle



JITTERBUG CONTEST TONITE
Join the fun—enter the contest or watch it—a circus for everybody.
IN CASH PRIZES $25.00
2 BIG ATTRACTIONS for the price of one admission.
2 DELUXE FLOOR SHOWS & CONTEST!
1½ Miles North on Findlay Rd.
MARTIN'S NITE CLUB
PAUL DAVIS BAND

BE HERE TONITE
For Another Big And Exciting
Lucky Table Nite
Fun For Everyone
BOB DEIKMAN and RAY SNYDER
Now Playing With ART MOWERY'S ORCHESTRA
Blinking Owl Club
Lima's Better Time Headquarters



THIS FRIDAY
SPECIAL
STUDENTS DANCE!
with
Frankie Schenk's
ORCHESTRA
Coming Direct from Tri-Lakes Indiana for One Nite Only
Admission only 25c
THE NEW
ARAGON
MARKET AND McDONEL
Sponsored By ROBINS CLUB



Try Our Delicious
THICK STEAKS
Milano Cafe



Use News Want Ads



SIGMA
HURRY! LAST 2 DAYS!
"Torchy PLAYS WITH Dynamite"
JANE WYMAN ● ALLEN JENKINS
HIT NO. 2
"CAREER"
Edw. Ellis - Ann Shirley - John Archer
MAISIE'S BACK 20c Till 6
In A New Romance!
SATURDAY AT 1 P. M.

FRANCHOT TONE ANN SOTHERN
FAST AND FURIOUS
Directed by BUSBY BERKELEY



STATE ● NOW ●
2—SMASH HITS—2

15c TILL 6
PLUS HIT NO. 2
YOU CAN'T GET AWAY WITH MURDER
A True Life Story by Warden Lewis E. Lawes!
HUMPHREY BOGART


NewspaperARCHIVE®