Fred Allen And Ned Sparks Clash In "Dead Pan" Battle

First Sneering Contest Over Air Waves Set At 9 P. M. Wednesday On New Town Hall Show

The two most famous dead-pans in show business will be brought together when Fred Allen plays host to Ned "Sour-puss" Sparks on the initial broadcast of the new Allen show over WEAF Wednesday at 9 p. m.

In the first sneering contest ever held on the air, Fred will interview Sparks, not on how he has lived, but "Why?" Allen is recognized eastern sour-puss champion, while Sparks holds a similar title on the Pacific coast.

After interviewing the guest star, first in his new series of distinguished p e r s onalities, Allen will cast him in one of the famous Mighty Allen Art dramas, those insults to the footlights.

Allen has selected Wynn Murray, a stage and radio veteran at 19 and a graduate of the Children's Hour, as the singing star.

The Merry Macs swing quartet, three boys and a girl who last year were acclaimed by the nation's jitterbugs and rug-cutters to be the hottest swing group of their kind on the air, have been signed again. The group is composed of three brothers, Judd, Ted, and Joe McMichael, and an ex-University of Indiana beauty queen, Helen Carroll. In a little over a year on the Allen program, they have risen from the unknowns to an important position on radio, stage, and screen.

Guest stars of the first magnitude, a featured girl singer, an audience quiz spot, new novelty acts and a new routine will distinguish the new broadcast series from the Old Town Hall Tonight show which Fred presented for six consecutive years. Among the old personalities retained are the Merry Macs, famous swign quartet; Peter von Steeden and his orchestra, Portland Hoffa, radio's most persistent heckler; Harry von Zell, announcer extraordinary and ace stooge, and the Mighty Allen Art Players.

When Woodbury's Hollywood Playhouse opens its Fall season of dramatic productions over WEAF on Wednesday, leading man Herbert Marshall will have as his guest star, Madeleine Carroll, British film actress. Miss Carroll will be heard opposite Marshall in a radio adaptation of A. A. Milne's romance, "Michael and Mary."

The play, to be broadcast at 8:00 p. m., deals with a vicious blackmail plot which threatens to end fourteen years of marital happiness for the two principals. Miss Carroll, as Mary, finds refuge from a background of misery in a marriage with young artist Michael, played by Marshall. The blackmail campaign ends on a happy note, however, when the plotter conveniently succumbs to a weak heart. The Hollywood Playhouse dramatizations, formerly heard on Sundays, will be broadcast each Wednesday.

A new announcer, Truman Bradley, and a new sponsor, are the only new factors in her radio entourage to confuse zany Gracie Allen when she returns to the air Wednesday at 7:30 p. m. over WABC with her long-suffering partner, George Burns.

Tenor Frank Parker will be back to harangue about his various girl friends and Bandsman-Stooge Ray Noble is reported with a pocketfull of new (?) English jokes.

Those famous Broadway and Hollywood actors, Fredric March and Florence Eldridge, who just closed in "The American Way," will reverse their real state when they appear in Phillip Barry's "Tomorrow and Tomorrow," on the weekly Star Theatre broadcast next Wednesday at 9:00 p. m. over WABC.

In real life, March and Eldridge are a happy, married couple. In the Barry play, March plays an outsider who disturbs a married woman, played by Miss Eldridge. This play was selected by the Marches themselves, who postponed a Hollywood movie assignment to remain in New York and do the broadcast. Perhaps their interest in the drama, which they have wanted to do for years, may be explained by the fact that they themselves have adopted children, and the adoption of a child is an important point in the play.

BEST BETS WEDNESDAY

P. M.

- 7:00—Fred Waring, WEAF.
- 7:30—Burns and Allen, WABC.
- 8:00 — Hollywood Playhouse, WEAF.
- 8:00—Phil Baker, Beetle WABC.
- 9:00—Fred Allen Town Hall, WEAF.
- 10:00 — Kay Kyser's College WEAF.

STATIONS THAT MAKE UP THE NETWORKS

(Note: Refer to this box for stations of networks indicated after each program item. All programs are carried by key stations and basic chains or groups thereof unless specified.

NBC-WEAF (RED): Basic—East: weaf cbm kyw wben wcae wcsh wdel weeu wfbr wgy wjar wnac wrc wraw wtag wtam wtic wwj. **Mid-west:** ksd kstp wdaf who wire wky wmaq wow wtmj; **South:** kprc ktbs kark kvoo wbap wbrc wfaa wjdx wmbg wmc woai wsb wsmb; **Mountain:** kdyl koa.

NBC-WJZ (BLUE) BASIC—East: wjz cfcf kdka waby wbal wbz-wbza wean webr wfil wham whk wicc wjtn wleu wmal wmff wnbc wapd wayr wxyz; **Midwest:** kms kso kwk wbcm well wenr wfdt wibm wjim wls wmt wowo wren wtcn: **South:** kgko kths ktok kxyz waga wdsu wjbo wmsp wrtd wsgn; **Mountain:** klo kuta kvod.

NBC OPTIONAL STATIONS (operate interchangeably RED or BLUE chains) **East:** cbf cbl cmx wbre wcol wfea wgal wkbo wlbz wlw work wrdo wsai wsan; **Midwest:** cbk kans kelo kfam kfyr kgbx koam kroc ksoo kysm wbow wefl wcky wday webc wgbf kgl wiba wood; **South:** kfdm krgv kris ktsm wapo wala wave wcoa wcsc wfbc wfla wiod wis wjax wlak wptf wrol wsm wsoo wsun wtar; **Mountain:** kghf kghl kgir kido kob kpfa ksel ktar ktfi kvoa.

CBS-WABC: BASIC — East: wabc woko wcoa weei wgr wkbw wkrc wgar wrdc wcau wjas wpro wfbl wjsv; **Midwest:** wbbm krnt wfbm kmbc kfab whas kmox. **OTHER STATIONS: East:** wadc wpg wabi wnbf wbns whio wjr weeg whp ckac wgan whec wgbi wmas wnbx cfrb wibx wbry worc wkbn; **Midwest:** woc wkbh kdal wcoa wind wtaq wmfg wkbh kglo wisn wcco koil wmbd ksej wabt wibw whib kfh wnax; **South:** waim wwnc wgst wrdw wapi wchs wbt wdod wrbl krld wdnc wmmm wbig ktrh wmbr wnox kira wmax wrec wcoc wqam wsfa wlac wwl koma wdbo wpar wrva wdbj ktsa wtoc kwkh wdae ktul wjno wwva kwft wajs; **Mountain:** kgem kvor kls kfbb kgvo koy koh ksl ktuc.

MBS-WOR-WGN—BASIC: wor wgn ckiw whk-wclo waby wbax wfil wbal wol wrva wcae wlw wsai wsm whkc wral wair watp wsoc **New England:** wicc wtht watr wapr wfea waab winh wlbz wnlc wrdo wilh wean wear wnbh whai wcou wbrk wsyb; **Midwest:** whbf kwk wdgy kso wmt koil kfor whb kggb; **South:** ktok kada kcrc kome kbis kgff ktat kjfz krbc kgnc know krlc kbst kris kand wrr kluf kxyz krfo kfyo kplt kghl kabc krrv ktem kcmc kgbk waco krgv; **Mountain:** kfel kfka (Note. Some MBS stations also on other chains.)

WEDNESDAY, OCTOBER 4

Eastern Standard—Subtract One Hr. for CST, 2 Hrs. for MT—P. M.

(Changes in programs as listed due to last-minute network corrections)

5:45—"Orphan Annie —nbc-weaf-east
Lillian Cornell, Song—nbc-red-west
Tom Mix Sketch—nbc-wjz-east
Scattergood Baines, Serial—cbs-wabc
6:00—Art in the News talk—nbc-weaf
News, Dance Music Orch —nbc-wjz
News Broadcasting Period—cbs-wabc
6:05—Edwin C Hill — cbs-wabc-basic
Ballads by Brooks—cbs-chain-west
6:15—Malcolm Claire, News—nbc-weaf
Sports, The 4 Eton Boys—cbs-wabc
"Sucker School" Feature—mbs-chain
6:30—Capt. Healy Stamps—weaf-only
N Cloutier's Orches —nbc-red-chain
"Ink Spots" Male Quartet—nbc-wjz
Kaltenborn in Comment—cbs basic
Organ Moods Program—cbs-west
Harold Stokes Orchestra—mbs-net
6:45—Bill Stern and Sports—weaf-only
Silhouettes by Salon—nbc-red-chain
Lowell Thomas, Talk—nbc-wjz-basic
Tom Mix Repeat—nbc-blue-west.
Judith Arlen & Her Song—cbs-wabc
The Johnson Family—wor-wol-only
7:00—F. Waring Time—nbc-weaf-east
Easy Aces, Dramatic Serial—nbc-wjz
Amos & Andy, Skit—cbs-wabc-east
Rhythm and E. Hendricks—cbs-west
Fulton Lewis, Jr., Talk — mbs-net.
7:15—I Love a Mystery—nbc-weaf
Mr Keen, Dramatic Serial—nbc-wjz
Lum & Abner Skit—cbs-wabc-basic
The Trail Blazers of 1940—mbs-chain
7:30—Revelers—weaf-kyw-wbz-wmal
Dancing Music Orch —nbc-red-chain
Dancing Music Orchestra—nbc-wjz
Burns and Allen Show—cbs-wabc
Lone Ranger Drama—mbs-wor-east
7:45—Dancing Music Orch —nbc-weaf
Sam Balter on Sports—wlw-wgn-kwk
8:00—Hollywood Playhouse—nbc-weaf
Ransom Sherman Presents—nbc-wjz
Phil Baker, Beetle, Orch —cbs-wabc
Name Three—to wor-wgn-wfil-wean
8:30—Red Skelton's Time—nbc-weaf
NBC Concert Orchestra—nbc-wjz
Paul Whiteman and Band—cbs-wabc
Dancing Music Orchestra—mbs-chain
The Lone Ranger repeat—wgn-only
9:00—Fred Allen Town Hall—nbc-weaf
The Horse and Buggy Days—nbc-wjz
Theater of Stars, Variety—cbs-wabc
Old Heidelberg Concert—mbs-chain
9:15—Edwin C. Hill - to wor-wol-with
9:30—NBC Concert Orches —nbc-wjz
Percy Faith and Orchestra—mbs wor
10:00—Kay Kyser's College—nbc-weaf
War News & Concert—nbc-wjz
The CBS Concert Orches —cbs-wabc
Raymond G Swing's Talk—mbs-wor
10:15—Dance Music Orches —mbs-wgn
10:30—Dance Music Orches.—nbc-wjz
Romance in Rhythm, Orc —mbs-wor
11:00—Dance Music Or —nbc-weaf-east
Fred Waring's repeat — nbc-red-east
News; F. Waring's repeat—wjz-wbal
Paul Sullivan Comment—cbs-wabc
Amos & Andy rpt. (15 m.)—cbs-west
Dancing Music Orchestra—mbs-chn.
11:15—Dance & News to 1—nbc-chains
Dance Music to 2—cbs-wabc
11:30—Whiteman rpt. (30 m.)—cbs-west
Dance Music Orc. until 2—mbs-chain

COMMUNITY CELEBRATION IS PLANNED IN KENTON

(Lima News Bureau)

KENTON, Oct. 4 — Plans for the annual community Halloween celebration here have been put under way by a joint committee made up of representatives of the Kenton post of the American Legion and the Kenton Businessmen's club.

The event will be held Oct. 31. Prizes for winners will be announced soon to give prospective contestants an opportunity to prepare appropriate costumes. Further plans will be made next week when the committees hold another meet.

QUEEN

Miss Faye Chevallier (above), 18, representing France, won the title "International Beauty Queen 1940" in a Hollywood contest.

OTTOVILLE RESIDENT'S ESTATE SET AT $12,500

(Lima News Bureau)

OTTOVILLE, Oct. 4 — Estatae of Catherine Metz, a former Ottoville resident, today was valued at $12,500, according to a probate court inventory. Real estate comprised the entire estate.

The Moulton-av property in Cleveland was listed at $2,500; the W. Main-st property in Ottawa at $700; the Clinton-st property in Napoleon at $6,000; the poultry houses and buildings in Ottoville at $800, and her Ottoville residence at $2,500.

Appraisers were L. J. Wannemacher, W. T. Remlinger and Alex Miller.

Margaret Michls, also a former Ottoville resident, left an estate totaling $3,906.07, of which $3,306.07 comprised stocks and securities. Appraisers were W. T. Remlinger, Arnold Lauer and Joseph Schwertner.

BIG GAIN REPORTED IN COUNTY RECORDER FEES

(Special To The Lima News)

VAN WERT, Oct. 4 — A big gain in fees collected on instruments filed for recording during September over that of a year ago was reported by W. O. Taylor, Van Wert-co recorder.

The receipt total for the past month was $357 compared to $249 during the corresponding month in 1938. The increase in business, Taylor said, was largely due to the increase in deeds filed, which was 141 compared to 65 during September last year.

Mortgages on real estate filed increased from 51 to 66, while chattel mortgages filed declined from 239 to 176, Taylor said.

13,000 STUDENTS ENROLL AS OHIO STATE OPENS

COLUMBUS, O., Oct. 4 — (AP) —With 13,000 students enrolled, Ohio State university began its 66th year yesterday.

The school, without a president since the resignation of Dr. George W. Rightmire 15 months ago, was under the direction of Acting President William McPherson. The law college, without a dean since Herschel W. Arant resigned to accept a federal judgeship, was conducted by a board of professors.

Ohio State is the sixth largest university in the nation.

ATTEND LIMA MEET

DELPHOS, Oct. 4 — Delphos members of the Lima deanery, National Council of Catholic women, Tuesday were in Lima where they attended a meeting of the organization followed by a luncheon served at the Hotel Argonne.

Double Bill At The Sigma Promises To Thrill Patrons

"Career" And New "Torchy" Film Being Screened; "The Rains Came" Continues At The Quilna

A significant drama of small town life in an average American vilage is seen in "Career," half of the Sigma bill which stars Alice Eden and John Archer, the finalists in the first nationwide "Gateway to Hollywood" talent quest.

"Torchy Plays With Dynamite," starring Jane Wyman, Allen Jenkins and Tom Kennedy, also is showing. In the beginning of the picture Tochy lands in jail to get evidence about a shop-lifter.

Continuing to thrill fans at the Quilna theatre is "The Rains Came," with George Brent, Myrna Loy and Tyrone Power. Miss Loy is seen as a lovely lady whom the world had never denied anything she wanted; Power is seen as a great man to his people and whom Miss Loy loves, while Brent is seen as a heavy drinker who, after seeing Miss Loy, decides that life is worth living.

Adventure and action are excitingly combined in "Racketeers of the Range," now at the Lyric starring George O'Brien. The film deals with an up-to-date cattle war in Arizona. Marjorie Reynolds has the feminine lead.

"Crime Takes a Holiday," also is showing at the Lyric.

"These Glamour Girls," now at the Ohio theatre, is the story of what happens to a young college man when six girls train their guns on him. Those who have featured roles in this comedy are Lana Turner, Lew Ayres, Ann Rutherford and Tom Brown.

Closing Wednesday at the State are "Daughters Courageous" and "Big Town Czar." The first story shows how a mother and her four daughters treat their father after he returns after being gone 20 years. Complications set in when the wife, played by Fay Bainter, tells her husband, Claude Rains, that she is soon to be married. The Lane Sisters have big parts.

The other picture stars Barton MacLane and Tom Brown.

"You Can't Get Away With Murder," and "Bridal Suite," are scheduled to start Thursday.

* * *

QUILNA

Joseph Schildkraut, who is noted for the deftness with which he plays difficult characterizations, has his most unusual, and perhaps his most difficult role to date, in Daryl F. Zanuck's production of "The Rains Came," the sensationally successful Louis Bromfield best-seller, starring Myrna Loy, Tyrone Power and George Brent at the Quilna.

Schildkraut has the role of Mr. Bannerjee in this film—the Hindu who was a suave, monocle-wearing western gentleman on the surface, but a true Indian underneath. When earthquake and flood strike his city of Ranchipur, Bannerjee reverts abruptly to type, shaves his head, wraps himself in a white dhoti, sprinkles himself with ashes and recalls the ancient Sanskrit chants of his youth.

Myrna Loy plays the amorous lady Esketh, Tyrone Power is seen as Major Safti, George Brent plays Tom Ransome, and all the rest of Bromfield's fascinating characters are also vividly brought to life in this filmization of "The Rains Came." The supporting cast features Brenda Joyce, star-maker Zanuk's latest discovery; Nigel Bruce, Maria Ouspenskaya, Schildkraut, Mary Nash, Jane Darwell, Marjorie Rambeau, Henry Travers and H. B. Warner.

* * *

LYRIC

Telling an exciting tale of modern Arizona and its cattle troubles, George O'Brien's latest picture, "Racketeers of the Range," is at the Lyric theatre.

The story deals with a resourceful cattleman's single-handed battle against a big packing corporation that threatens to monopolize the packing field and bring ruin to h mself and his fellow ranchers. The big corporation has convinced the girl owner of the local packing plant that she should sell out, and when the cattleman finds his arguments useless, he has the smaller outfit thrown into bankruptcy and gets himself appointed receiver.

He hopes to maneuver the company out of its financial troubles before the receivership ends, but finds unexpected opposition from his cattleman associates, as well as from the corporation men. Finally he agrees to buy the local herds himself and get them to the plant, but he runs into big-scale rustling, with the crooks using fast motor-trucks to carry away their loot; moreover, he is nearly kidnapped himself. The rescue of the girl in the case, and of a train-load of cattle, after an exciting running fight in the mountains, affords a fast climax to the film.

O'Brien has an excellent opportunity for his rugged type of outdoor portrayal, and Marjorie Reynolds makes a charming heroine. Chill Wills, Gay Seabrook, Robert Fiske, Ray Whitley, Monte Montague and other well-known players are in the supporting cast of the Bert Gilroy production for RKO radio. D. Ross Lederman directed, from the Oliver Drake screenplay based on Bernard McConville's story.

* * *

OHIO

When women declare social war anything can happen and it all does, according to reports, in "These Glamour Girls," new comedy drama which comes to the Ohio theatre Wednesday with Lew Ayres and Lana Turner in the featured roles. The picture is heralded as the last word in a comedy of youth and modern manners. Redheaded, dynamic Miss Turner achieves her first top billing assignment as the Dime-a-Dance hostess who puts herself on the spot by accepting the invitation of Lew Ayres, a college boy on a bender, to attend the exclusive week-end parties at Kingsford university and immediately is plunged into battle with a battalion of Park Avenue debutantes. From there on, it is said, the entertainment values soar thru comedy, pathos and drama, with Miss Turner accomplishing a neat histrionic job and Lew Ayres adding another topnotch performance as the boy between the battlers. M-G-M gathered together the outstanding youth and beauty of Hollywood for this picture. In the cast are Tom Brown, Richard Carlson, Jane Byan, Ann Rutherford, Mary Beth Hughes, Owen Davis, Jr., Sumner Getchell and Peter Hayes. Anita Louise, as Daphne Graves, the leader of the defending debutantes, plays the first heavy role of her career. Marsha Hunt likewise changes her screen mold and appears as a tragic character, a perennial prom girl who, sensing the loss of her popularity, prefers suicide to humiliation.

Theatre Guide

OHIO—"These Glamour Girls"

SIGMA—"Torchy Plays With Dynamite" and "Career"

QUILNA—"The Rains Came"

STATE — Daughters Courageous" and "Big Town Czar"

LYRIC—Crime Takes a Holiday" and "Racketeers of the Range"

COMING UP

OHIO Beau Geste" begins Saturday.

LYRIC—In Old Caliente and Rose of Washington Square" start Friday

STATE—You Can't Get Away With Murder" and Bridal Suite" start Thursday.

QUILNA Here I Am Stranger" and Louis-Pastor fight pictures at Friday night review.

MAJESTIC — "Blue Montana Skies" and "Wuthering Heights" commence Thursday.

SIGMA — "Fast and Furious" starts Saturday.

TRUCK DRIVER KILLED

PORTSMOUTH, O., Oct. 4 — (AP) — Russell Swanye, 26, truck driver, was killed last night in a collision with an automobile.

BIGELOW PLAN ENDORSED BY EDWARD LAMB

TOLEDO, O., Oct. 4—(UP)—Edward Lamb, Toledo, executive vice president of the national lawyers guild, today endorsed objectives of the Bigelow "$50-a-month" old age pension amendment.

He said that altho "there may be minor defects" in the amendment corrective action by the legislature would assure successful operation.

"Certainly no one will deny that the broad outlines of the Bigelow amendment contain certain honest principles of taxation," he said.

"The plan of taxing highly productive land is not only just but will eliminate the frequently announced threat of tax-shirkers who constantly announce removal of assets to other states. The exemptions offered upon homesteads by the Bigelow amendment is economically sound and politically honest."

RADIO THREAT MADE AGAINST LUXURY LINER

LONDON, Oct. 4—(INS)—The London Daily Mail reported today that the German radio at Hamburg broadcast a threat against the Mauretania, Great Britain's newest luxury liner which sailed from New York on Saturday.

According to the Mail, the German broadcast pointed out the Mauretania mounted three guns, adding:

"The British admiralty no doubt will accept responsibility for this action."

The Mail recalled that the Germans similarly threatened the Laconia in 1917, torpedoing it shortly thereafter.

GERMAN TROOP CONCENTRATION IS CONFIRMED

BASEL, Switzerland, Oct. 4—(INS)—Swiss travellers returning from Germany today confirmed that immense German troop concentrations are being made immediately north of Switzerland, beyond Bodensee.

Strong forces of infantry and artillery, including French troops as well as veterans of the Polish campaign are being massed from Basel to Innsbruck and Ulm.

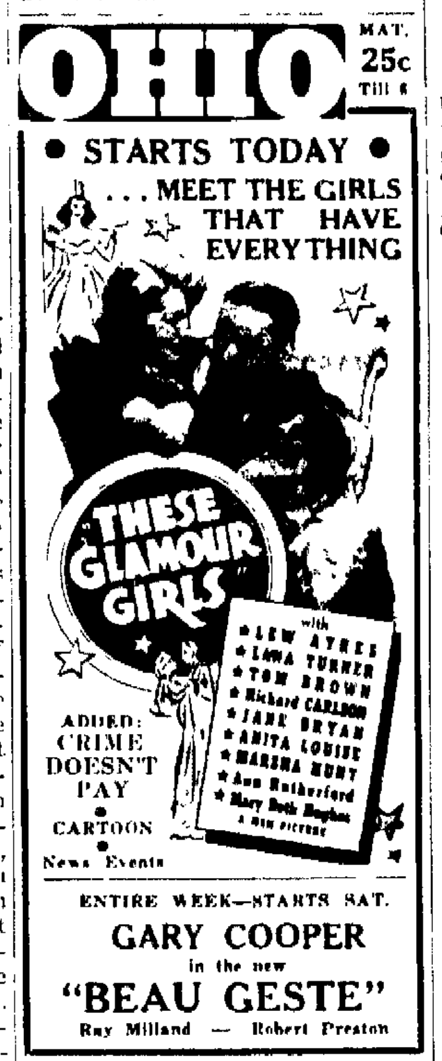

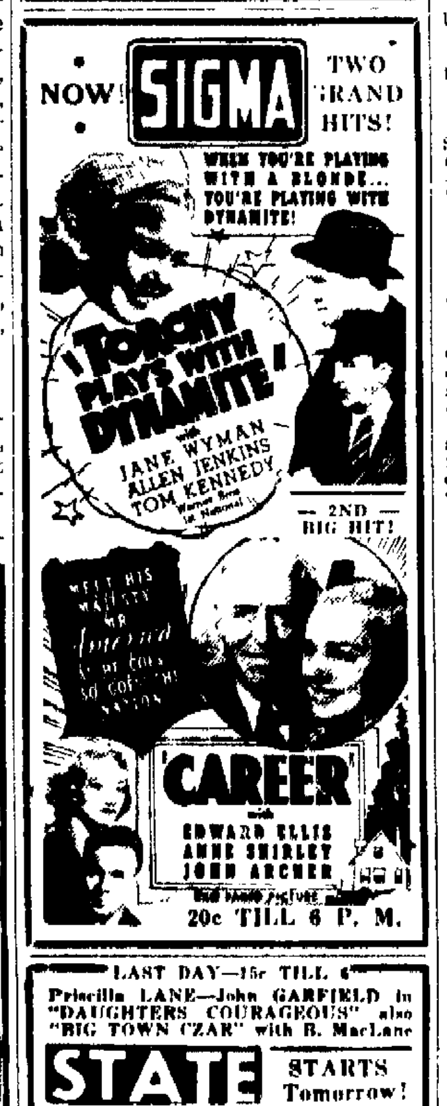

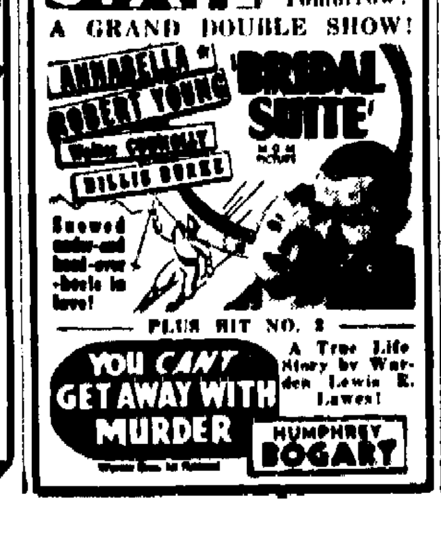

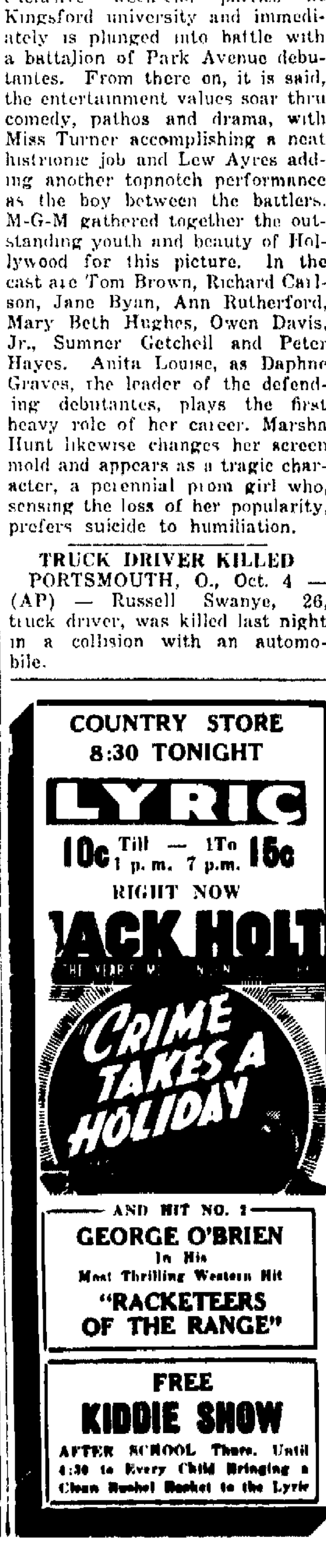

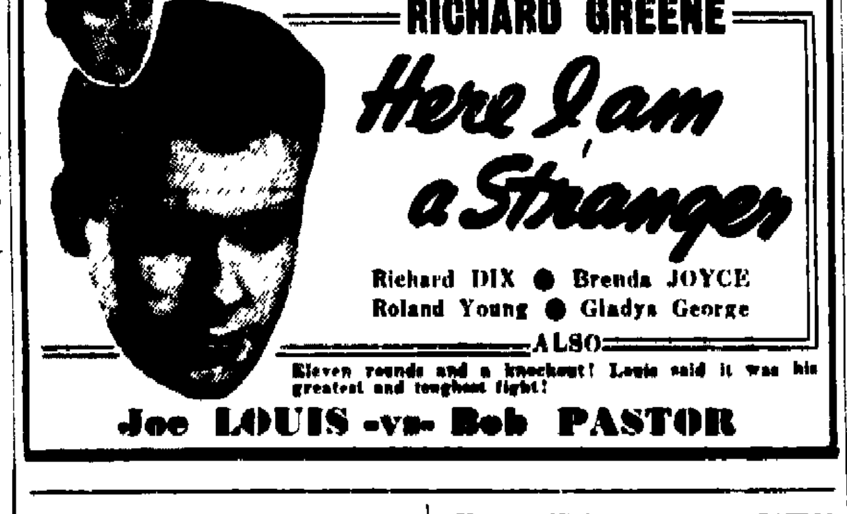

Good Food—
Good Drinks —
Good Times—
Milano Cafe

CASTLE FARM
The Showplace of Lima
TONITE
MUSICAL QUIZ
Prizes to the Winners
10 Act Floor Show 11 and 1:15

CHURCH CONVENTION TO START SUNDAY IN ADA

(Lima News Bureau)

KENTON, Oct. 4 — Plans are nearly complete for one of the largest Sunday school conventions ever held in Hardin-co, when the event will be held in Ada at Lehr auditorium on Sunday, Oct. 8. The afternoon session will begin at 2:30 p. m. with the evening service scheduled for 7:30 p. m. A special song service will be held at 2:15 p. m.

Norman C. Aumgst, Dola school superintendent, will preside at the gathering, and every denomination in the county is expected to be well represented.

FIRST MEETING HELD

WAPAKONETA, Oct. 4 — First meetings of the current season of the Second Ward and Williamson PTA were held Tuesday afternoon in the respective school buildings. Special programs were presented at each meeting at the close of business sessions.

RESOLUTION NO. 23—39

A RESOLUTION TO AUTHORIZE AND DIRECT THE MAYOR TO ADVERTISE FOR BIDS AND ENTER INTO CONTRACT ACCORDING TO LAW FOR SALE OF STEEL RAILS AND TO DECLARE AN EMERGENCY

WHEREAS an emergency exists in that for the preservation of the public property it is immediately necessary to sell the steel rails now being removed from South Main Street. Now, Therefore,

BE IT RESOLVED BY THE COUNCIL OF THE CITY OF LIMA, OHIO, TWO-THIRDS OF THE MEMBERS ELECTED THERETO CONCURRING:

Section 1. That the Mayor be, and he is hereby authorized and directed to advertise for bids and enter into a contract according to law, for the sale of steel rails now being removed from South Main Street.

Section 2. That for the reason set forth in the preamble hereto which is made a part thereof, this resolution is hereby declared to be an emergency measure and shall take effect and be in force from and after its adoption and approval by the Mayor.

I. F. CALLAHAN,
President of The Council
Adopted October 2, 1939
Approved October 1, 1939
A. L. METHEANY, Mayor
Attest: A. J. FILLHZ, Clerk.
Oct. 4-11-18-25 Nov. 1

NOTICE OF SALE

Pursuant to authority given by certain contract of collateral pledge and in accordance with Section 8624-1 of the General Code of Ohio the undersigned will, on the 11th day of October, 1939, at 1:00 P. M. at Room 500 Colonial Building, Lima, Ohio, offer for sale and sell 200 shares of the Common Stock of The Colonial Finance Company to the highest bidder.

Terms of sale: Cash.

Dated this 4th day of October, 1939.

BRUCE W. NEILSON, Attorney.
Oct. 4

SHERIFF'S SALE OF REAL ESTATE

General Code, Sec. 11681
THE STATE OF OHIO, ALLEN COUNTY.
Case No. 32760

Home Owners' Loan Corporation, Plaintiff, vs. Minnie Elkins et al, Defendants.

In pursuance of an Order of Sale in the above entitled action, I will offer for sale at public auction, at the door of the Court House in Lima, Ohio, in the above named County, on Saturday, the 4th day of November, 1939, at 10 o'clock A. M., the following described real estate, situate in the County of Allen and State of Ohio, and in the City of Lima to-wit:

Inlot number six thousand one hundred ninety (6190) in Rices Second (2nd) Addition to the City of Lima, Allen County, Ohio.

Said premises located at 121 W. Irvine St., Lima, Ohio.

Said premises appraised at $900.00 and cannot be sold for less than two-thirds of that amount.

TERMS of Sale: Cash.

WM. V. DALEY,
Sheriff of Allen County, Ohio
Carl M. Blank, Attorney.
Oct. 4-11-18-25 Nov. 1

SHERIFF'S SALE OF REAL ESTATE

General Code, Sec. 11681
THE STATE OF OHIO, ALLEN COUNTY
Case No. 32705

Home Owners' Loan Corporation, Plaintiff vs. Gusale Bream, et al, Defendants.

In pursuance of an Order of Sale in the above entitled action, I will offer for sale at public auction, at the door of the Court House in Lima, Ohio, in the above named County, on Saturday the 4th day of November, 1939, at 10 o'clock A. M., the following described real estate, situate in the County of Allen and State of Ohio, and in the City of Lima to-wit:

Inlot number eleven thousand one hundred and twenty-five (11125) in Emerald Park Addition to the City of Lima, Allen County, Ohio.

Said premises located at 1122 No. Union St., Lima, Ohio.

Said premises appraised at $2,400.00 and cannot be sold for less than two-thirds of that amount.

Terms of Sale—Cash.

WM. V. DALEY,
Sheriff of Allen County, Ohio
Sylvan H. Wise, Attorney.
Oct. 4-11-18-25 Nov. 1

NOTICE OF ELECTION ON TAX LEVY IN EXCESS OF THE TEN MILL LIMITATION

Ohio Gen'l Code, Secs. 4785-13-g, 5625-17

NOTICE is hereby given that in pursuance of a Resolution of the Board of Education of the Elida Village School District, Allen County, Ohio, passed on the 26th day of August, 1939, there will be submitted to a vote of the people of said School District at the NOVEMBER ELECTION to be held in said School District at the regular places of voting therein, on Tuesday, the 7th day of November, 1939, the question of levying a tax in excess of the ten mill limitation for the benefit of Elida Village School District for the purpose of paying current expenses at a rate not exceeding 3 mills for each one dollar of valuation which amounts to 30 cents for each one hundred dollars of valuation, for a period of 5 years.

The Polls for said Election will be open at 6.30 o'clock A. M. and remain open until 6.30 P. M. (Eastern Standard Time) of said day.

By Order of the Board of Elections, of Allen County, Ohio.

R. G. PATTERSON, Clerk.
Dated Sept. 27, 1939.
Oct. 4-11-18-25

RECEIVER'S NOTICE OF SALE

To Whom It May Concern:

Pursuant to authority of the Comptroller of the Currency of the United States, the undersigned J. E. Maher, as Receiver of The Old National-City Bank of Lima, Ohio, will offer at public sale to the highest bidder or bidders for cash, at the Receiver's Office, Lima, Ohio, on Thursday, October 19th, 1939, at 10:00 o'clock A. M. the remaining assets of the said Old National-City Bank of Lima, Ohio, consisting of real estate, bills receivable, judgments, overdrafts and other choses in action and chattels, less such items or articles as may be paid or otherwise disposed of prior to the said date of sale herein mentioned. A descriptive list of the remaining assets so offered for sale may be inspected by prospective purchasers at the office of the Receiver of The Old National-City Bank of Lima on all business days up to and including the date of the said sale between the hours of 9.30 A. M. and 4:00 P. M.

According to law said remaining assets cannot be sold otherwise than without recourse and without warranty of any kind or character, and subject to the approval of the Comptroller of the Currency of the United States, and subject to confirmation by a court of record of competent jurisdiction.

J. E. MAHER, Receiver,
The Old National-City Bank
Lima, Ohio.
Sept. 27 Oct. 4-11-18

NOTICE OF APPOINTMENT

Estate of Honora M. Sullivan, deceased.

Notice is hereby given that Catherine Irene Sullivan, whose Post Office address is 440 E. McKibben St., Lima, Ohio, has been duly appointed and qualified as executrix of the estate of Honora M. Sullivan, late of Allen County, Ohio, deceased.

Dated this 26th day of September 1939.

RAYMOND P. SMITH,
Judge of the Probate Court,
Allen County, Ohio.
Sept. 27 Oct. 4-11

NOTICE OF APPOINTMENT

Estate of Margaret Simon, deceased.

Notice is hereby given that Edna M. Schanzlin, whose Post Office address is 228 North Nixon Ave., Lima, Ohio, has been duly appointed and qualified as administratrix of the estate of Margaret Simon, late of of Allen County, Ohio, deceased.

Dated this 26th day of September 1939.

RAYMOND P. SMITH,
Judge of the Probate Court,
Allen County, Ohio.
Sept. 27 Oct. 4-11

NOTICE OF ELECTION ON TAX LEVY IN EXCESS OF THE TEN MILL LIMITATION

Ohio Gen'l Code, Secs. 4785-13-g, 5625-17

NOTICE is hereby given that in pursuance of a Resolution of the Board of Education of the Lafayette-Jackson School District, Allen County, Ohio, passed on the 28th day of August, 1939, there will be submitted to a vote of the people of said School District at the NOVEMBER ELECTION to be held in said School District at the regular places of voting therein, on Tuesday, the 7th day of November, 1939, the question of levying a tax in excess of the ten mill limitation for the benefit of Lafayette-Jackson School District for the purpose of paying current expenses at a rate not exceeding 2 mills for each one dollar of valuation which amounts to 20 cents each for each one hundred dollars of valuation, for a period of 3 years.

The Polls for said Election will be open at 6.30 o'clock A. M. and remain open until 6:30 P. M. (Eastern Standard Time) of said day.

By Order of the Board of Elections, of Allen County, Ohio.

R. G. PATTERSON, Clerk.
Dated Sept. 27, 1939.
Oct. 4-11-18-25

NOTICE TO STEEL RAIL BUYERS

Sealed bids will be received by the City of Lima, Ohio, at the office of the Mayor until twelve (12:00) o'clock noon eastern standard time on Wednesday, November 8th, 1939, for the sale of steel rails owned by the City of Lima, Ohio, as follows:

Approximately one hundred and thirty two (132) tons of two thousand (2000) pounds each.

These rails are located at the east end of Wayne Street, Lima, Ohio, along the D. T. & I. Railroad known as the Water Works track.

Each bidder will be required to bid on a net ton of two thousand (2000) pounds.

Terms of sale: Cash.

Each bid must be accompanied by a bidder's bond, or certified check in the sum of fifteen (15) per cent of the amount of his bid to guarantee that a contract will be entered into according to his bid submitted, said bond or certified check to be made payable to The City Treasurer of Lima, Ohio.

Rails to be weighed on the scales of the D. T. & I. Railroad or on the scales of the City of Lima, Ohio.

The City of Lima, Ohio, reserves the right to reject any and/or all bids.

A. L. METHEANY,
Mayor
Oct. 4-11-18-25 Nov. 1

NOTICE OF ELECTION ON TAX LEVY IN EXCESS OF THE TEN MILL LIMITATION

Ohio Gen'l Code, Secs. 4785-13-g, 5625-17

NOTICE is hereby given that in pursuance of a Resolution of the Board of Education of the Auglaize Rural School District Allen County, Ohio, passed on the 6th day of September, 1939, there will be submitted to a vote of the people of said School District at the NOVEMBER ELECTION to be held in said School District, at the regular places of voting therein, on Tuesday, the 7th day of November, 1939, the question of levying a tax in excess of the ten mill limitation for the benefit of Auglaize Rural School District for the purpose of paying current expenses at a rate not exceeding one mill for each one dollar of valuation which amounts to 10 cents for each one hundred dollars of valuation for a period of 2 years.

The Polls for said Election will be open at 6.30 o'clock A. M. and remain open until 6.30 P. M. (Eastern Standard Time) of said day.

By Order of the Board of Elections, of Allen County, Ohio.

R. G. PATTERSON, Clerk.
Dated Sept. 27, 1939.
Oct. 4-11-18-25

NOTICE OF ELECTION ON TAX LEVY IN EXCESS OF THE TEN MILL LIMITATION

Ohio Gen'l Code, Secs. 4785-13-g, 5625-17

NOTICE is hereby given that in pursuance of a Resolution of the Council of the Village of Lafayette, Ohio, passed on the 5th day of September, 1939, there will be submitted to a vote of the people of said Village at the NOVEMBER ELECTION to be held in the Village of Lafayette, Ohio, at the regular place of voting therein, on Tuesday, the 7th day of November, 1939, the question of levying a tax in excess of the ten mill limitation for the benefit of Village of Lafayette, for the purpose of paying current expenses and street lighting expenses, at a rate not exceeding 3 mills for each one dollar of valuation which amounts to .30 cents for each one hundred dollars of valuation, for a period of 2 years.

The Polls for said Election will be open at 6.30 o'clock A. M and remain open until 6.30 P. M. (Eastern Standard Time) of said day.

By Order of the Board of Elections, of Allen County, Ohio.

R. G. PATTERSON, Clerk.
Dated Sept. 27, 1939.
Oct. 4-11-18-25

NOTICE OF ELECTION ON TAX LEVY IN EXCESS OF THE TEN MILL LIMITATION

Ohio Gen'l Code, Secs. 4785-13-g, 5625-17

NOTICE is hereby given that in pursuance of a Resolution of the Council of the City of Lima, Ohio, passed on the 30th day of August, 1939, there will be submitted to a vote of the people of said City at the NOVEMBER ELECTION to be held in the City of Lima, Ohio, at the regular places of voting therein, on Tuesday, the 7th day of November, 1939, the question of levying a tax in excess of the ten mill limitation for the benefit of the City of Lima for the purpose of matching state grants for poor relief in the year 1940, at a rate not exceeding ½ mill for each one dollar of valuation which amounts to 5 cents for each one hundred dollars of valuation, for a period of one year.

The Polls for said Election will be open at 6.30 o'clock A. M. and remain open until 6:30 P. M. (Eastern Standard Time) of said day.

By Order of the Board of Elections, of Allen County, Ohio.

R. G. PATTERSON, Clerk.
Dated Sept. 27, 1939.
Oct. 4-11-18-25

SHERIFF'S SALE OF REAL ESTATE

General Code, Sec. 11681
THE STATE OF OHIO, ALLEN COUNTY
Case No. 32493

Home Owners' Loan Corporation Plaintiff, vs. John Kulusity, et al, Defendants.

In pursuance of an Alias Order of Sale in the above entitled action, I will offer for sale at public auction, at the door of the Court House in Lima, Ohio, in the above named County, on Saturday the 28th day of October 1939, at 10 o'clock A. M., the following described real estate, situate in the County of Allen and State of Ohio and in the City of Lima to-wit:

Inlot number eighteen (18) in Orchard Hill Addition to the City of Lima, Allen County, Ohio.

Said premises located at 136 W. Fifth St., Lima, Ohio.

Said premises appraised at $2,500.00 and cannot be sold for less than two-thirds of that amount.

TERMS OF SALE Cash.

WM. V. DALEY,
Sheriff of Allen County, Ohio
Carl M. Blank, Attorney.
Sept. 27 Oct. 4-11-18-25

NewspaperARCHIVE® NewspaperARCHIVE®