Kostelanetz Arranges Fine Program For Monday Night

"Snow White" Medley And Sections Of Gershwin's "Porgy And Bess" Planned For "Tune Up Time" Hour

A medley of "Snow White" airs and a concert arrangement of some of the best-loved tunes from Gershwin's "Porgy and Bess" will be presented by Maestro Andre Kostelanetz and his 45-piece orchestra on the Monday broadcast at 7 p. m. over WABC of "Tune-Up Time," which will also feature its regular solists, Tony Martin, David Laughlin and Kay Thompson.

Tony Martin, who handles the dual role of master-of-ceremonies and baritone soloist, will open the broadcast with a gay salute entitled "Comes Love," and later in the program will offer "Day In—Day Out," a currently popular tune particularly suited to the romantic Martin personality and voice.

Roscoe Turner, ace speed pilot of the age, and third-time winner of the Thompson Trophy classic at the recent National Air Races in Cleveland will be heard in a guest appearance on the broadcast.

Finishing 10 miles ahead of his nearest competitor, Colonel Turner, won the 1939 Thompson Trophy in his aluminum Turner-Laird, with a speed of 282.536 miles an hour. The colorful Colonel, an outstanding showman of the flying world, insists that his recent victory marks the end of his 12-year racing career.

Dinah Shore, 22-year-old Nashville, Tenn., girl who sang on a New York local station for almost a year before being discovered by a network, will be guest soloist on the Tommy Riggs Quaker party Monday, 7 p. m., over WEAF. Miss Shore, a guest recently on the Magic Key program, will sing "Crazy Moon" for Tommy and Betty Lou. Freddie Rich's orchestra will provide the musical background for the half-hour program and more adventures of Betty Lou will be the drama feature.

Jessica Dragonette, famed NBC songstress who has returned to the air after a two-year's absence, will head the cast of the Magic Key of RCA program, Monday at 9 p. m., over WJZ. The broadcast also will feature Bert Shefter, NBC pianist, in the first performance of his new composition, "Tramming at the Fair," which has its motif the sound made by electric cart horns at the World's Fair.

Cliff Nazarro, double-talk comedian, will share the role of Magic Key jester with Colonel Stoopnagle and LeRoy Miller. Music will be provided by the Victor Concert orchestra, under the direction of Nathaniel Shilkret, and Gray Gordon and his Tic Toc band.

Participating in the capture of Slade and Slaughter, notorious gangsters who terrorized the west at the turn of the century was Tex O'Rourke's most thrilling experience. The noted fight promoter and manager will relate the incidents of the recapture during the Order of Adventures meeting on Monday at 7 p. m. over WJZ. Arthur L. Burton, whose quick-wittedness prevented a massacre at the hands of the Japanese army, and Admiral Richard E. Byrd, intrepid explorer, also will occupy the Marco Polo Chair and tell of their adventures. O'Rourke and Burton were scheduled originally to appear on a previous Order of Adventurers broadcast.

"Doctor I. Q.," the novel theatre audience participation program, is the newest Monday night feature to be aired over WLW, occupying an 8 p. m. spot on a weekly basis. The program currently is originating in Pittsburgh, one in a series of cities to be visited by Lew Valentine and a corps of assistant quizzers.

Valentine, master of ceremonies on the program, was formerly associated with WLW. He rewards the mentally alert with 25 silver dollars, the amount depending on the difficulty of the question he propounds, and awards sums up to $150 to the listing audience who submit questions. quiz covers a wide variety of subjects.

BEST BETS MONDAY

P. M.

8:00—Order of Adventures, WJZ.

8:00—Tommy Riggs and Betty Lou, WEAF.

8:30—Horace Heidt, WLW.

9:00—Magic Key of Radio, WJZ.

MONDAY, SEPTEMBER 11

Eastern Standard—Subtract One Hr. for CST, 2 Hrs. for MT—P. M.

(Daylight Time One Hour Later)

(Changes in programs as listed due to last-minute network corrections)

5:00—Science in the News—nbc-weaf
News, Dancing Music Orc—nbc-wjz
News Broadcasting Period—cbs-wabc
Song & Organ Program—mbs-chain
5:05—Edwin C Hill — cbs-wabc-basic
The Troubadours in Song—cbs-west
5:15—Malcolm Claire, News—nbc-weaf
Annette Hastings & Songs—nbc-wjz
Sports, Deep River Boys—cbs-wabc
5:30—Capt. Healy Stamps—weaf only
V Gomez & Guitar—nbc-red-chain
Ray Perkins and His Piano—nbc-wjz
"Uncle Jonathan," Com — cbs-wabc
Wishart Campbell Baritone—mbs-net
5:45—Bill Stern on Sports—weaf only
Salon's Silhouettes—nbc-red-network
Lowell Thomas news—nbc-wjz-basic
Lynn Brandt, sports—nbc-blue-west
Judith Arlen & Her Song—cbs-wabc
H Weber Concert Orch —mbs-chain
The Johnson Family—wor-wol-only
6:00—F. Waring Time—nbc-weaf-east
Orphans of Divorce, Serial—nbc-wjz
Amos & Andy, Skit—cbs-wabc-east
Margaret Dougherty—cbs-chain-west
Fulton Lewis, Jr., Period—mbs-net
6:15—Luther-Layman Sing—nbc-weaf
Lum and Abner Skit—cbs-wabc-east
Dancing Music Orchestra—mbs-chain
6:30—L Clinton Orch —nbc-weaf-east
Dancing Music Orch —nbc-red-weaf
Ricardos, Instrumentalists—nbc-wjz
Blondie & Dagwood—cbs-wabc-east
The Aeolian Ensem —cbs-chain-west
Lone Ranger Drama—mbs-wor-east
6:45—Science on the March—nbc-wjz
Ross Jordan, Songs—cbs-chain-west
Sam Balter's Sports—wlw-wgn-kwk
7:00—T Riggs and Betty—nbc-weaf
Paul Martin and His Music—nbc-wjz
Kostelanetz & T. Martin—cbs-wabc
Breezing Along Prog —wor-wgn-wlw
7:30—Wallenstein Orchest.—nbc-weaf
Dr Hagen's True or False—nbc-wjz
Tom Howard, G Shelton—cbs-chain
Dance Music Orchestra—mbs-chain
The Lone Ranger's repeat—wgn-only
8:00—Doctor "I Q" Quiz—nbc-weaf
Magic Key Hour of Radio—nbc-wjz
De Mille Radio Theater—cbs-wabc
Dancing Music Orchestra—mbs-chain
8:15—Edwin Hill Talk—wor-wol-waab
8:30—H Heidt & Knights—nbc-weaf
Author! Author! Program—mbs-wor
9:00—Pasternack's Concert—nbc-weaf
Orchestra Music for Dance—nbc-wjz
Guy Lombardo's Orches —cbs-wabc
Raymond G Swing Talk—mbs-chain
9:15—Three Marshalls, Voc.—mbs-wor
9:30—Dance Music Or.—nbc-weaf-east
Larry Clinton repeat—nbc-red-west
The National Radio Forum—nbc-wjz
To Be Announced—cbs-wabc-east
'Blondie' in repeat—cbs-chain-west
Weber Pageant of Melody—mbs-wor
10:00—Dancing Music — nbc-weaf-east
Fred Waring's repeat—nbc-red-west
News, F Waring's repeat—wjz-whn
Dancing Music Orc —nbc-blue-chain
News, Dancing for 2 hrs —cbs-wabc
Amos & Andy rpt (15 m)—cbs-west
10:05—Ed Hill rpt (10 m)—cbs-Dixie
10:15—Dance Orch to 12—nbc-weaf-wjz
Lum & Abner rpt. (15 m)—cbs-west
Dancing Orches until 1—mbs-chain
12.00—Dancing Hour — cbs-chain-west

STATIONS THAT MAKE UP THE NETWORKS

(Note: Refer to this box for stations of networks indicated after each program item. All programs are carried by key stations and basic chains or groups thereof unless specified.)

NBC-WEAF (RED): Basic—East: weaf cbm kyw wben wcae wesh wdel weeu wfbr wgy wjar wnac wrc wraw wtag wtam wtic wwj. **Mid-west:** ksd kstp wdaf who wire wky wmaq wow wtmj. **South:** kprc ktbs kark kvoo wbap wbrc wfaa wjdx wmbg wmc wsai wsb wsmb. **Mountain:** kdyl koa

NBC—WJZ (BLUE) BASIC—East: wjz cfcf kdka waby wbal wbz-wbza wean webr wfil wham whk wicc wjtn wleu wmal wmff wnbc wspd wsyr wxyz. **Midwest:** kma kso kwk wbcm well wenr wfdf wibm wjim wls wmt wowo wren wtcn. **South:** kgko kths ktok kxyz waga wdsu wjbo wmxp wrtd wsgn. **Mountain:** klo kuta kvod

NBC OPTIONAL STATIONS (operate interchangeably RED or BLUE chains) **East:** cbf cbl cmx wbrc wcol wfea wgal wkbo wlbz wlw work wrdo wsai wsan; **Midwest:** cbk kans kelo kfam kfyr kgbx koam kroc ksoo kyam wbow wcfl wcky wday webc wgbf wgl wiba wood. **South:** kfdm krgv kris ktsm wapo wala wave wcoa wcsc wfbc wfla wlod wis wjnx wiak wptf wrol wsm wsoo wsun wtar. **Mountain:** kghf kghl kgll kido kob knfx keel ktar ktfi kvoa.

CBS-WABC: BASIC — East: wabc woko wcoa wcci wgr wkbw wkrc wgar wrdc wcau wjas wpro wfbl wjsv. **Midwest:** wbbm krnt wfbm kmbc kfab whas kmox **OTHER STATIONS: East:** wadc wpg wabi wnbf wbns whio wjr wesg whp ckac wgan whec wgbl wmas wnbx cfrb wlbz wbry wore wkbn. **Midwest** woc wkbb kdal wcoa wind wtaq wmfg wkbh kgio wisn wcco koil wmbd ksej wsbt wlbw whib kfh wnax: **South:** waim wwnc wgst wrdw wapi wchs wbt wdod wfbl krld wdnc wmmn wbig ktrh wmbr wnox klra wmaz wrec wcoc wqam wsfa wlac wwl koma wdbo wpar wrva wdbj kisa wtoc kakh wdac ktul wjno wwva kwft wsjs. **Mountain:** kggm kvor klz kfbh kgvo koy koh ksl ktuc

MBS-WOR-WGN—BASIC: wor wgn cktw whk-wcle waby wbax wfil wbal wol wrva wcae wlw wsai wsm whkc wral wair wstp wsoc. **New England:** wicc wtht watr wsnr wfea waab wlnh wlbz wnlc wrdo wllb wean wsar wnbh wbat wcou wbrk wsyb. **Midwest:** whbf kwk wday kso wmt koil kfor wlib kggh. **South:** ktok kada kcrc kome kbix keff ktat kflz krbc kgne know krlc kbst kris kand wrr kluf kxyz krfo kfyo kplt kgkl kabc krrv ktem kcmc kghk waco krgv. **Mountain:** kfel kfka

(Note: Some MBS stations also on other chains.)

good food—
good drinks—
good times—
Milano Cafe

TEMPORARY INSANITY WILL BE DEFENSE PLEA IN BABY-MURDER TRIAL

Velma Baker Fink Goes Into Court Tuesday To Face First Degree Charge In Death Of Her Infant

FREMONT, O., Sept. 9—(AP)—Dark-eyed Velma Baker Fink will base her defense on "temporary insanity" when she goes on trial Tuesday charged with first degree murder in the slaying of her infant son, her attorney said today.

The attorney, Ben H. Dewey, was appointed by the court.

The slender 22-year-old divorcee is scheduled to go on trial before Common Pleas Judge A. V. Baumann in Sandusky-co courthouse, located just across a drive from the ivy-covered jail where Mrs. Fink is a prisoner.

Little Haldon Baker Fink, scarcely 10 weeks old, disappeared the night of June 12 from his cab-type carriage in the parlor of his maternal grandparents' home in nearby Clyde.

Deputy sheriffs found the body less than 12 hours later in Green creek, four and one-half miles distant, near U. S. Route 20.

The sobbing Mrs. Fink and her parents, Mr. and Mrs. Oren Baker, reported the child kidnaped. The mother related she encountered a bearded stranger as she left the house "around 10 o'clock" to drive her brother's automobile to the home of friends across town, where Mrs. Baker was visiting.

But in the Baker home in a room adjoining the parlor was a nondescript little dog named "Rags"—and Grandfather Baker, who sat in the kitchen, recalled that "Rags" did not bark that night.

Baby Haldon Fink was buried the afternoon of June 17 in McPherson cemetery. His weeping mother was supported at the rites by her parents and brother, Edwin.

That night Mrs. Fink was requestioned under a lie detector in the courthouse office of Prosecutor A. L. Hyzer, who said she was unable to account for a time discrepancy of 25 minutes—and for the failure of "Rags" to bark.

Eyes dry, the mother finally confessed when left alone with Sheriff H. L. Myers and later before the prosecutor and others that she herself took the baby, whom she had just given a bottle of milk, drove to Green creek bridge and dropped him into the dark waters 15 feet below.

"My mind must have slipped," the sheriff quoted her.

Mrs. Fink, known to intimates as "Kelly," pleaded innocent and innocent by reason of insanity when arraigned on the first degree murder charge.

Attorney Dewey, also from Clyde, said he would attempt to prove the defendant a victim of "insanity incidental to childbirth." He recalled that Haldon's was a Caesarian birth.

Mrs. Fink obtained a divorce from Ervin Fink, 23, of Fremont, a machinist apprentice, only a week before the baby was slain. The couple had separated about five months before, and the then expectant mother went to the modest Clyde home of her parents to live.

Prosecutor Hyzer said he intended to prove Mrs. Fink guilty of the murder of an unwanted child.

Mrs Fink, appearing stronger physically than when she was arrested, has a portable typewriter and radio in her heavily-screened jail quarters. Much of her time has been spent sewing—and she said smilingly that she has completed three dresses, four aprons and a sewing bag for herself, and a luncheon set "for Mom."

Relatives and girlhood friends of the Clyde high school graduate have visited her in jail, but she has refused to see her divorced husband.

Ohio Northern News

ADA, Sept. 9 -- Ohio Northern university will open Monday for the beginning of the fall quarter with the largest enrollment in 10 years. Ten new faculty and staff members have been added. More than 70 students will be given part time employment. The quarter ends Tuesday, Nov. 28.

* * *

Lawrence Freeman, assistant professor of English who has been studying at Cambridge university, England, this summer returned to New York, Aug. 27 on the Georgic.

* * *

Dean J. A. Porter and President Robert Williams attended a conference of Methodist churches at Delaware Thursday. The Ohio Northern university alumni held a dinner in connection with the conference at which President Williams spoke.

* * *

The following program will be carried out the first week of the new fall term at the university. Monday — freshman registration, Brown library, 8:30 a. m. to 5 p. m.; medical examinations for freshmen men, Taft gymnasium, 10 a. m. to 8 p. m.; Ada Theatre party, 7 p. m.; Y. M. C. A. open house for freshmen men and Y. W. C. A. Open house for freshmen women. Tuesday—upperclass registration. O. C. A. tests, Otis tests, chemistry placement tests and at 7:30 p. m. a mixer at the Methodist church Classes begin on Wednesday, also continuation of medical examinations for freshmen and at 7 p. m. Y. M. C. A. and Y. W. C. A. big brother and big sister bonfire for all freshmen. The first chapel convocation will be held at 11:15 a. m. Thursday in Lehr auditorium.

On Friday at 8 p. m. there will be a faculty reception and university mixer in Taft gymnasium. At 3 p m on Saturday the Y. W. C. A. holds an informal party for freshmen. Sunday, Sept. 17, all Ada churches invite the student body to attend Sunday school and church services

* * *

In addition to those previously announced, two more new members have been added to the faculty. Thomas Newell Ewing will serve as instructor in the department of psychology. Ewing has his A B. from DePauw university and his M. A. from Syracuse. He also did graduate work at Duke university. Professor Walter Gray is on a year's leave of absence to pursue graduate work at Ohio State university.

Warren Stuart Hauser will serve as instructor in business administration. Stuart has his B. A. and M. A. from Western Reserve and a year in law at Western Reserve. He comes to Ohio Northern from Bethany college, W. Va. Others new on the staff are the university physician, Dr. John Kramer, of Columbus, two nurses Miss Helen Ansley of Lima, and Mary Lou Gesling of Lancaster; Gertrude Glassy of Salisbury, Md. registrar; Dawson G. Fulton of Nova Scotia, mathematics; George H. McFadden of Kansas City, pharmacy; Armin Uhler of Ann Arbor, Mich., assistant professor of law. Dr. Uhler is a graduate of Leipzig and has had three years work in research at the University of Michigan. Vinton Brame of Ada, has been named assistant instructor in the department of mechanical engineering.

* * *

President Robert Williams will give a book review on Sept. 19 for the first fall meeting of the Ada Book Review club.

* * *

The first general faculty meeting preparatory for the fall quarter was held Saturday afternoon at 2 p. m. in Hill -bldg.

* * *

Mis Audry K. Wilder, dean of women, has returned to the campus after spending two weeks with her father Allen J. Wilder in Albion, Mich. Miss Wilder also visited various points in southern Michigan.

* * *

Dr. and Mrs. T. J. Smull are at Langley Field, Hampton, Va., visiting their son Leland, who was recently appointed junior aeronautical engineer with the national advisory committee for aeronautics.

* * *

President Robert Wihlams will address a chapel convocation at Culver military Academy Sept. 17.

* * *

Finishing touches have been put on all university buildings preparatory to the opening of school Monday. This applies particularly to the Y. M. C. A. building which this year will also house the university's first co-operative men's dormitory The house will be occupied by a group of men, needing assistance, who will do their own cooking and other work. G. W. Patton, professor of economics and sponsor of the Y. M. C. A., will be in charge and will determine the eligibility of those applying for admission. Two rooms still will be used for the Y. M. C. A. as an office and for meetings.

OLD SCHOOL BUILDING IS REMODELED AS FACTORY

(Lima News Bureau)

NEW KNOXVILLE, Sept. 11—Remodeling of the old school building here into a factory site to house a brush manufacturing plant, a subsidiary of the Hoge Lumber Co, was nearing completion today with production expected to get under way before the last of the month.

The lumber company recently entered into a contract with village officials for use of stand-by transformers to transmit their own manufactured power to the new plant. The concern will employ about 10 persons at the start and is the first new industry to be organized here in years.

WOMAN SLASHED TO DEATH AS SHE HOLDS HER BABY

STEUBENVILLE, O., Sept. 11—(AP)—Two young men were questioned today in the slash-slaying of Mrs. Camilla Starr, 21, who died from loss of blood yesterday an hour after she was attacked and her throat cut as she held her seven-month-old son in her arms.

Witnesses heard her scream and saw a young man run away, police reported. The attack occurred near Mrs. Starr's home.

Martin's NITE CLUB
STARTING TONITE
Jack Ulmer's All Star Revue
Direct from the World's Fair New York
Paul Davis
And his band with the Swing
Finest Foods
Luncheon and Dinners

10c TODAY Till 7 P. M.—Then 15c
MAJESTIC
— HIT NO. 1 —
Norma SHEARER • Clarke GABLE
"IDIOTS DELIGHT"
— HIT NO. 2 —
LEE POWELL
"TRIGGER PALS"

Ann Sheridan, Dick Powell Teamed In Movie At State

"Naughty But Nice" And "The Forgotten Woman" Provide Double Bill; Thrills Galore On Lyric Program

What happens to a serious young college professor when he becomes an overnight success as a writer of swing music is the novel comedy theme of "Naughty But Nice," half of the State bill. Dick Powell portrays the professor, whose affections are torn between Ann Sheridan, as a torch singer, and Gale Page, his collaborator.

"The Forgotten Woman," also at the State, is a story which concerns an innocent young women who is sent to prison by a district attorney as a result of circumstantial evidence. Principal roles are played by Sigrid Gurie and Donald Briggs.

The Lyric is showing a thrill packed mystery story and also a feature with plenty of comedy

"Mr. Moto's Last Warning," features Peter Lorre, Richardo Cortez and Virginia Field. The famous detective visits Egypt in his latest screen adventure.

Lewis Stone, Mickey Rooney, Cecilia Parker and Fay Holden make up the Hardy family which is seen now at the Lyric in "The Hardys Ride High." They inherit a fortune and troubles begin.

Joan Crawford plays her first villianous role in "The Women," now at the Ohio. As the hard and calculating Crystal Allen who almost succeeds in ruining Norma Shearer's marriage, Miss Crawford plays the first "heavy" role of her long and successful period before the motion-picture cameras. Critics call it the finest role she has ever played. Rosalind Russell portrays a vicious gossip who destroys the reputation of her friends.

George Raft and Claire Trevor in "I Stole a Million," at the Sigma affords a hair-raising story of a man-hunt that involved a nation. Dick Foran is the third party in a triangular love affair while Henry Armetta provides capable comedy.

At the Quilna the Jones family discovers hidden wealth in "Quick Millions" and the incomparable Sherlock Holmes returns to the screen in "The Adventures of Sherlock Holmes." Basil Rathbone appears as the masterful detective, Holmes, while Nigel Bruce is featured in the role of the man of "Marvelous deductions," Watson. George Zucco has the role of a master criminal who matches his wits with Holmes.

Norma Shearer and Clark Gable are starred in "Idiots Delight" at the Majestic theatre and Lee Powell is starred in a thrilling western film, "Trigger Pals." In the former, Gable proves his versatility in the role of a hoofer, while Miss Shearer is assigned the difficult task of appearing as a "bogus" Russian countess.

* * *

QUILNA

Maybe the Jones Family will be the school of acting for future Drews and Bernhardts, if the Alumni-assn continues its present rate of growth.

Spring Byington, mother of the screen's first family, checked up on the casts of the first 13 pictures of the series to discover that at least seven players have gone on to individual screen importance after appearing in Jones Family pictures

Tony Martin played his first screen role in "Back To Nature," Marjorie Weaver made her debut in "Big Business," and Marvin Stephens in "Borrowing Trouble." June Lang, Eddie Collins, Joan Valerie and Judith Dickens all are graduates of the 20th Century-Fox comedies.

"I'm willing to wager a dozen home-baked cookies," Miss Byington said, "that Robert Shaw and Helen Ericson, who appear in our latest picture, 'Quick Millions,' will soon be included among the most successful of our alumni."

"Quick Millions," which is now at the Quilna theatre, marks the first featured roles for both of these young players. Also in the cast, which features the members of the Jones Family in their familiar parts, is Eddie Collins, an alumnus back for a short stay.

Three fantastic clues confront the master-detective of fiction in solving the super-crime of his arch-enemy, the criminal genius Moriarty, in 20th Century-Fox's "The Adventures of Sherlock Holmes,' at the Quilna theatre. Basil Rathbone plays the great sleuth, with Nigel Bruce as Dr. Watson, featured with Ida Lupino and Alan Marshal.

The clues are: an omen, an ancient Inca funeral dirge, like the cry of a puma; a threat against the fabulous "Star of Delhi" emerald; a murder, by an unknown weapon that strangles, crushes, then disappears!

* * *

OHIO

The men who aren't in "The Women," currently at the Ohio theatre, caused great controversy among feminine members of the cast.

In order to settle for all time the dispute as to who should play who, granting, of course, they could be seen on the screen, a poll of leading cast members was taken. Those voting included Norma Shearer, Joan Crawford, Rosalind Russell, Phyllis Povah, Muriel Hutchinson, Mary Boland, Paulette Goddard, Lucile Watson, Joan Fontaine, Virginia Grey, Ruth Hussey and Ann Morriss.

Here is the result, just in case you're the type who must visualize characters talked about but never viewed in a drama. For the leading male role of Stephen Haines, husband of Norma Shearer, the group elected Robert Montgomery. Dennis O'Keefe won the part of Buck Winston, motion picture cowboy. Lew Ayres was considered perfect for John Day, youthful husband of Joan Fontaine. To Walter Pidgeon went the honor of being Howard Fowler, two-timing husband of Rosalind Russell. And as Phelps Potter, long suffering husband and father of three sets of twins, all girls, none other than Frank Morgan. These, then, are the men that you won't see in "The Women." but you'll hear plenty about them.

* * *

LYRIC

Love found Andy Hardy, but in the latest picture of the popular Hardy Family series the great emotion comes to Aunt Milly and, in of all places, Detroit.

As a result of the script requirements for "The Hardys Ride High," at the Lyric theatre, Sara Haden goes glamorous for the first time in her screen career. She received special attention from Adrian, the dress designer, and Jack Dawn, the make-up ace, devised beauty treatments and hairdress.

The Hardy Family goes to Detroit in the new film and there Aunt Milly meets a typical business man of middle age, with more than a spark of romantic fire. Their affair begins as a mild case of mutual admiration but it develops with interesting complications in the colorful atmosphere of metropolitan Detroit. Minor Watson has the role of the business man.

Incidentally, Mickey Rooney goes off the deep end with a blonde chorus girl in the picture, Virginia Grey playing the blonde siren.

"Aunt Milly and I certainly had fun in this one," declared Mickey.

"Mr. Moto's Last Warning," sixth in the series of 20th Century-Fox pictures dealing with the adventures of J. P. Marquand's Oriental sleuth, is at the Lyric theatre.

FALLS TO DEATH

CINCINNATI, Sept. 11—(AP)—A fall to the street below from a train moving on a bridge yesterday killed William McClellan Walker, 36, associate editor and business manager of the Athens, Ala., Limestone Democrat. He was enroute from his home to New York.

Theatre Guide

QUILNA—"The Adventures of Sherlock Holmes," and "Quick Millions"

SIGMA—"I Stole a Million."

OHIO—"The Women."

LYRIC—"Mr. Moto's Last Warning," and "The Hardys Ride High."

STATE—"Naughty But Nice," and "The Forgotten Woman"

MAJESTIC—"Idiots Delight," and "Trigger Pals."

COMING UP

QUILNA—"Dancing Supreme," Thursday night only.

OHIO—"In Name Only," begins Saturday.

SIGMA—"Bulldog Drummond's Bride," and "Panama Lady," commence Wednesday.

LYRIC—"Panama Patrol," and Mexcalle Kid," begin Wednesday.

STATE—"It's a Wonderful World," and "Code of the Secret Service," begin Thursday.

Norma Shearer and Joan Crawford
in Metro-Goldwyn-Mayer's motion picture version of the Sensational Broadway Stage Play
"The Women"
Now playing at
OHIO Theatre

OHIO NOW! MAT. 25c TILL 6
Features At 1:39 4:11, 6:43, 9:15
SH-H-H' IT'S ALL ABOUT MEN! - - - WHEN THESE WOMEN LET THEIR HAIR DOWN!

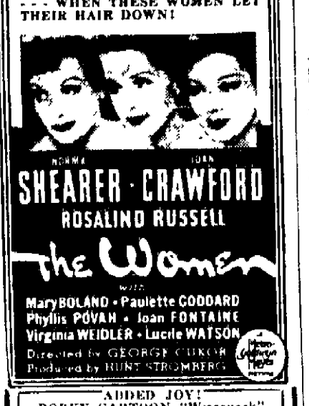

ADDED JOY!
PORKY CARTOON "Winequack"
WORLD NEWS EVENTS
STARTS SATURDAY!
CAROLE LOMBARD
CARY GRANT
KAY FRANCIS
"IN NAME ONLY"
SOON IN PERSON
Renfro Valley Barn Dance

QUILNA THEATRE 15c 1 to 2
NOW—2 SWELL HITS

. . . only the Jones's could run a gold mine this way!
The Jones Family in
QUICK MILLIONS
— BIG HIT NO. 2 —
THE ADVENTURES OF SHERLOCK HOLMES

The greatest of this great sleuth's adventures with
BASIL RATHBONE
NIGEL BRUCE
IDA LUPINO
ALAN MARSHAL
THUR. NITE ONLY
— ON STAGE —
The OVERHOLT PROFESSIONAL DANCE SCHOOL Presents
"Dancing Supreme"
Dancing, Novelties, Galore!
25 — PEOPLE — 25
ONE PERFORMANCE—8:00 P. M.

LADIES BEAUTYWARE TODAY
LYRIC
10c Till 1 p. m.—1 to 7, 15c
2 HITS NOW 2
Mickey ROONEY
LEWIS STONE
CECILIA PARKER

—AND HIT NO. 2—
Peter LORRE
In
"MR. MOTO'S LAST WARNING"
Moto Pits His Wits Against a Killer at the Bottom of the Sea.

SIGMA WABASH AT LYNN
NOW! A KILLER'S COURAGE WAS HER ONLY PROTECTION!

20c Till 6

15c TILL 6
STATE • NOW! •
GRAND DOUBLE ENTERTAINMENT
ANN SHERIDAN · DICK POWELL
"NAUGHTY BUT NICE"
LAFFS! GAGS! SWING!
PLUS HIT NO. 2
1st Time Showing!
THE FORGOTTEN WOMAN

This New **LIPSTICK** will never dry your lips
HERE'S the most exciting news for you from the world of motion pictures...a new lip make-up discovery by *Max Factor Hollywood*. It is called TRU-COLOR LIPSTICK. Just note these four amazing features...
1. *lifelike red of your lips*
2. *non-drying, but indelible*
3. *safe for sensitive lips*
4. *eliminates lipstick line*
There's really a thrill awaiting you the very first time you try this sensational new lipstick...you, too, will agree it's perfect. Remember the name, Max Factor's Tru-Color Lipstick. Color harmony shades for every type. $1.00
AS SEEN IN Woman's Home Companion
Max Factor HOLLYWOOD
TOILETRIES SECTION...MAIN FLOOR

R.T. Gregg & Co.
LIMA'S BUSY STORE

KROGER GUARANTEED BRANDS
TUESDAY'S SPECIALS

KROGER'S COUNTRY CLUB SODA CRACKERS	2 Lb. Box	23c
KROGER'S COUNTRY CLUB APPLE BUTTER	Big 38 oz. Jar	15c
KROGER'S TWINKLE GELATIN DESSERT Asst. Flavors	4 Pkgs.	17c
KROGER'S CLOCK BREAD Oven Fresh	3 Big 1½ Lb. Loaves	25c
KROGER'S SPOTLIGHT COFFEE 1 Lb. Pkg. 14c	3 Lb. Pkg.	39c
ORANGES California Sweet, Juicy	2 Doz.	25c
TENDER ROUND STEAK	No. Bone, lb.	25c
FRESH PORK BRAINS	Lb.	10c
SUGAR CURED SLICED BACON	Lb.	19c
FRESH LAKE FISH	NO CHARGE FOR DRESSING	

NewspaperARCHIVE® NewspaperARCHIVE®