Radio News and Programs

Former French Premier to Discuss War Crisis at 5:15 Tonight, WLS

Irene Rich, star of radio, stage, and screen, has begun another year in her Sunday afternoon dramatic series with a new contract. The actress, currently broadcasting from New York, will return later to Hollywood to make more pictures. She is heard on a different play over NBC each Sunday at 7:45 p. m.

Edouard Herriot, former premier of France, will discuss the European crisis in a broadcast from Paris at 5:45 tonight through WLS. Other features on the air tonight:

Dramatic

7 p. m.—America's Lost Plays (WIBA, WMAQ): "The Black Crook," the nation's first "leg" show.

9:15 p. m. — Parker Family (WBBM): at new hour.

Musical

8 p. m. — Grant Park Concert (WENR): Roy Shields orchestra, Edward Davies, Johnnie Johnston, Ruth Lyon, Wayne Van Dyne, Betty Barrett, George Bass, others; "Ensenada Escapade," Rose; "Mardi Gras," MacDowell; "Zekiel;" popular tunes.

10 p. m. — Music You Want (WENR): recordings of Galli-Curci, Ruffo, Schumann—Heink, Rosa Ponselle.

Variety

6 p.m.—Rudy Vallee (WMAQ): with Olsen and Johnson, Barter theater version of "Romeo and Juliet," Carmen Miranda, Lou Holtz.

8 p. m. — Music Hall (WIBA, WMAQ): Bob Burns, Alice Brady, Donald Crisp, Carlos Salzedos.

Sports

7:15 p. m.—Baseball (WCFL): White Sox vs. Washington (on WGN and WIND at 7:30).

Fridaytime

10:30 a. m.—Farm and Home Hour (WIBA, WMAQ): discussion of "What's Ahead for Rural America?" from annual conference of American Country Life assn.; speakers include Dean L. Christensen of Wisconsin college of agriculture.

1 p. m.—Legislative Forum (WHA): Sen. Fred E. Risser (P., Madison) on "A Legislative Resume."

4 p. m.—Institute of Human Relations (WIBA, WMAQ): Gov. W. H. Vanderbilt, Rhode Island; Prof. Arthur Compton, University of Chicago.

4:15 p. m.—Bryan Field (WBBM): previews Saratoga Cup race.

Frequencies

KMOX	1090	WIND	650
KOIL	1260	WISN	1120
KSTP	1460	WJJD	1130
WBBM	770	WLS	870
WCCO	810	WMAQ	670
WCFL	970	WLW	700
WENR	870	WMT	600
WGN	720	WOC	1370
WHA	940	WSB	740
WHAS	820	WSM	650
WHO	1000	WTAM	1070
WIBA	1280	WTMJ	620

These programs are subject to change at discretion of the stations.

WIBA Tonight

5:00—NBC Bolognini Orchestra.
5:15—Children's Hour.
5:30—News Edition.
5:45—The Sports Parade.
6:00—Dinner Melodies.
7:00—NBC America's Lost Plays.
8:00—NBC Music Hall.
9:00—Night News Edition.
9:15—The Inside of Sports.
9:30—Club Chanticleer Orch.
9:45—Hollywood Beach Orch.
10:00—NBC Artie Shaw Orchestra.
10:30—Club Chanticleer Orch.
10:45—NBC Will Osborne Orchestra.
11:00—NBC Phil Levant Orchestra.
11:30—NBC Al Marisco Orch.

WHA Tonight

5:00—Back Stage in Radio.
5:30—Story Time.
5:45—"La Trois Valse" Selections (Oscar Strauss).
6:00—Organ Reverie.
6:30—Evening Musicale.

Other Stations Tonight

5:00—Easy Aces—WENR KSO WMT
5:00—Ennio Bolognini Orch.—WMAQ
6:15—Mr. Keen—WENR KSO WMT
6:30—Joe E. Brown—WBBM
5:30—Fables in Rhythm—WLS WTMJ
5:45—From Europe—WLS
6:00—Cubs vs. Brooklyn—WIND
6:00—Ask-It Basket—WBBM
6:00—Rudy Vallee—WTMJ WMAQ WLW
6:30—American Composers—WLS
6:30—Strange As-It Seems—WBBM
6:30—Lightning Jim—WGN
7:00—Hymns of All Churches—WIND
7:00—Lost Plays—WMAQ WTMJ WLW
7:00—Major Bowes Amateurs—WBBM
7:15—Betty and Bob—WIND
7:15—Sox vs. Washington—WCFL
7:30—Sox vs. Washington—WGN WIND
8:00—Grant Park Concert—WENR
8:00—Jerry Cooper Serenade—WBBM
8:00—Music Hall—WTMJ WMAQ WLW
8:30—American Viewpoints—WBBM
9:00—Gray Gordon Orch.—WTMJ
9:00—Fred Waring—WLW WMAQ
9:00—Amos 'n' Andy—WBBM WCCO
9:15—Will Osborne Orch.—WENR
9:15—The Parker Family—WBBM
9:30—Hal Kemp Orch.—WBBM
9:30—Milt Herth Trio—WMAQ
9:30—Bill Carlsen Orch.—WGN
9:30—Phil Levant Orch.—WENR
10:00—Del Courtney's Orch.—WBBM
10:00—Everett Hoeglund Orch.—WGN
10:30—Fats Waller Orch.—WMAQ
10:30—Music As You Desire It—WENR
10:30—Gene Krupa Orch.—WBBM
10:30—Enric Madriguera Orch.—WGN
10:30—Abe Lyman Orch.—WMAQ
10:40—Dance Music (to 12)—WTMJ
10:45—Milt Herth Trio—WENR
11:00—Duke Moffitts Orch.—WENR
11:00—Phil Levant Orch.—WMAQ
11:00—Jack McLean Orch.—WGN
11:00—Night Watch (to 3)—WIND
11:00—Carlos Molina Orch.—WBBM
11:30—Happy Felton Orch.—WBBM
11:30—Fats Waller Orch.—WENR
11:30—Joe Sudy Orch.—WMAQ
11:30—Mal Hallett Orch.—WGN
11:30—Moon River—WLW
12:00—Johnnie Davis Orch.—WGN
12:00—Carlos Molina Orch.—WBBM
12:15—Ed Stelling Orch.—WBBM

WIBA Friday

A. M.
7:00—Farm Front
7:05—Musical Clock
7:30—State Journal News
7:40—Musical Clock
8:50—Society Reporter
9:00—NBC Mary Marlin
9:15—NBC Viennese Ensemble
9:30—Dorothy Potter
10:00—NBC Meet the Artist
10:15—Your Family and Mine
10:30—NBC Farm and Home Hour
11:00—Linda's First Love
11:15—Editor's Daughter
11:30—Church of the Air
11:45—NBC Words and Music
P. M.
12:00—Tony Salerno Orchestra
12:30—Noon News Edition
12:35—Market Reports
1:00—Melody Moments
1:30—Siesta
1:45—NBC Between Bookends
2:00—NBC Backstage Wife
2:15—NBC Stella Dallas
2:30—NBC Club Matinee
3:00—NBC Hal Kemp Orchestra
3:15—WCTU Program
3:30—Matinee Dance
4:00—NBC The Four Belles
4:15—Musical Workshop
4:30—NBC John Gurney
4:45—Studio Program
5:00—NBC Bolognini Orchestra
5:15—Children's Hour
5:30—News Edition
5:45—The Sports Parade
6:00—NBC Concert Hour
7:00—NBC Waltz Time
7:30—Music by Cugat
7:45—Roundy
8:00—NBC Guy Lombardo
8:30—Safety Council
8:45—Club Chanticleer Orch.
9:00—Night News Edition
9:25—Organ Melodies
9:30—NBC Tommy Dorsey Orchestra
10:00—Hollywood Beach Orch.
10:15—NBC Savoy Ballroom Orchestra
10:30—Club Chanticleer Orchestra
10:45—NBC Lawrence Welk Orchestra
11:00—Hollywood Beach Orchestra
11:15—NBC Phil Levant Orchestra
11:30—NBC Gene Beecher Orchestra.

WHA Friday

8:00—Band Wagon.
8:15—Morning Melodies.
9:15—News and Views.
9:30—Consumer Facts.
9:50—U. S. Weather Bureau.
10:00—Homemakers' Program: Newer Knits for School, Ruby Tuckwood; A Short Story, Charlotte Butler.
10:45—Music on the Air: Guide for Listening.
11:50—Organ Gems.
12:00—Noon Musicale.
12:30—Farm Program: Grading Wisconsin Farm Products, W. L. Wille; The Farm Question Box, R. T. Rasmussen.
1:00—Legislative Forum: Senator Fred E. Risser, "A Legislative Resume".
1:15—Music Album.
1:30—Matinee Melodies.
2:00—Magazine Rack.
2:15—Sonata Musicale, Betti Schadauer, Pianist.
2:30—Music of the Masters: (Arensky) Variations on a Theme by Tschaikowsky.
3:30—Chapter a Day: "All This and Heaven Too".
4:00—U. S. Weather Bureau.
4:02—Alpine Melodies.

Other Stations Friday

A. M.
5:00—Smile a While—WLS
5:30—Family Bible League—WJJD
5:37—Good Morning—WMAQ
5:39—Dawn Salute—WBBM
6:00—Good Morning—WGN
6:00—Top o' the Morning—WTMJ
6:00—Suburban Hour—WMAQ
6:30—Musical Clock—WBBM
7:00—Your Neighbor—WMAQ
7:30—Pat Buttram—WLS
7:30—Manhattan Mother—WBBM
7:45—Linda's First Love—WBBM
7:45—Life Can Be Beautiful—WLS
8:00—Pretty Kitty Kelly—WBBM WCCO
8:00—The Man I Married—WTMJ WMAQ
8:00—Career of Alice Blair—WLS
8:15—Meet Miss Julia—WLS
8:15—John's Other Wife—WMAQ
8:15—Myrt & Marge—WBBM WCCO
8:30—Life of Mary Sothern—WLS
8:30—Just Plain Bill—WMAQ
8:30—Hilltop House—WBBM WCCO
8:45—Trouble with Marriage—WLS
8:45—Woman in White—WTMJ WMAQ
8:45—Stepmother—WBBM WCCO KMOX
9:00—Traffic Court—WIND
9:00—In Hollywood—WBBM WCCO
9:00—Keep Fit to Music—WGN
9:00—Story of Mary Marlin—WLS
9:00—David Harum—WMAQ
9:15—Vic and Sade—WLS WLW
9:15—Bachelor's Children—WGN
9:15—Lorenzo Jones—WMAQ
9:15—Scattergood Baines—WBBM
9:30—Meet Miss Julia—WTMJ WLW
9:30—Big Sister—WBBM WCCO KMOX
9:30—Young Widder Brown—WMAQ
9:30—Pepper Young's Family—WLS
9:45—Aunt Jenny's Stories—WBBM
9:45—Bureau of Missing Persons—WJJD
9:45—Painted Dreams—WGN
9:45—Road of Life—WLW WTMJ WMAQ
10:00—Songs of the Heart—WMAQ
10:00—Joyce Jordan—WBBM
10:00—Helen Joyce, Martha Crane—WLS
10:00—Manhattan Mother—WGN
10:00—Betty Crocker—WTMJ
10:15—Safety Court—WJJD
10:15—Betty and Bob—WTMJ
10:15—When a Girl Marries—WBBM
10:15—The O'Neills—WLW WMAQ
10:20—Your Family and Mine—WTMJ
10:30—Farm and Home Hour—WMAQ
10:30—Romance of Helen Trent—WBBM
10:45—The Gospel Singer—WTMJ
10:45—Our Gal, Sunday—WBBM
11:00—The Goldbergs—WBBM KMOX
11:15—Life Can Be Beautiful—WBBM
11:15—Heinie's Grenadiers—WTMJ
11:30—Loop Noonday Service—WJJD
11:30—Golden Store—WMAQ WLW
11:30—Road of Life—WBBM WCCO
11:35—Midday Service—WGN
11:45—Dinnerbell—WLS
11:45—This Day is Ours—WBBM
P. M.
12:00—Betty and Bob—WMAQ WLW
12:00—Doc Barclay's Daughters—WBBM
12:15—Life & Love of Dr. Susan—WBBM
12:15—Grimm's Daughter—WMAQ WLW
12:15—Young Dr. Malone—WGN
12:30—Your Family and Mine—WBBM
12:30—The Lady's Answer—WGN
12:30—Valiant Lady—WMAQ WLW
12:45—Betty Crocker—WMAQ WLW
1:00—County Fair Reporter—WLS
1:00—New York vs. Cleveland—WJJD
1:00—Mary Marlin—WMAQ WTMJ WLW
1:00—Marriage Bureau—WGN
1:00—Editor's Daughter—WBBM
1:15—Washington Park Races—WIND
1:15—Homemakers' Hour—WLS
1:15—Ma Perkins—WLW WTMJ WMAQ
1:30—Pepper Young — WMAQ WTMJ
1:45—Boston vs. Detroit—WCFL
1:55—Guiding Light-WTMJ WLW WMAQ
1:55—Baseball Game—WGN
1:55—Yankees vs. Indians—WBBM
2:00—Ohio State Fair—WLW
2:00—Club Matinee—WENR
2:00—Backstage Wife—WMAQ WTMJ
2:15—Stella Dallas—WTMJ WMAQ
2:30—Vic and Sade—WMAQ WTMJ
2:45—Midstream—WMAQ WTMJ WLW
3:00—Kitty Keene—WTMJ WMAQ WLW
3:00—Home Forum—WENR
3:30—Silver Strings—WMAQ
3:30—Affairs of Anthony—WENR
4:00—Human Relations—WMAQ
4:05—Alma Kitchell—WENR
4:15—Saratoga Cup Preview—WBBM
4:15—Malcolm Claire—WMAQ
4:30—Uncle Jonathan—WBBM
4:45—Lowell Thomas—WLW
5:00—Ennio Bolognini Orch.—WMAQ
5:15—Lum and Abner—WBBM
5:15—Artie Shaw Orch.—WENR
5:30—Three Cheers—WLS WTMJ
5:30—History in the Making—WBBM
5:45—Inside of Sports—WGN WLW
5:45—Ray Kinney's Orch.—WLS
6:00—Jamboree—WLW
6:00—N. Y. vs. Cleveland—WIND
6:00—Concert Hour—WTMJ WMAQ
6:30—Johnny Presents—WBBM
6:30—The Lone Ranger—WGN
6:45—Farm Roundtable—WLS
7:00—Davis Cup Preview—WBBM
7:00—Plantation Party—WENR WLW
7:00—Hymns of All Churches—WIND
7:00—Waltz Time—WTMJ WMAQ
7:15—Betty and Bob—WIND
7:15—Johnnie Davis Orch.—WGN
7:30—Scattergood Baines—WIND
7:30—First Nighter—WBBM
7:30—Death Valley Days—WMAQ WLW
7:45—Bill Carlsen Orch.—WGN
8:00—Roger W. Babson—WENR
8:00—Baseball Scout—WGN
8:00—Grant Park Concert—WIND
8:00—Unsolved Mysteries—WLW
8:00—Grant Park Concert—WIND
8:00—Guy Lombardo—WTMJ WMAQ
8:00—Grand Central Station—WBBM
8:15—Joe Reichman's Orch.—WGN
8:30—Melody Marathon—WENR
8:30—Friday Promenade—WGN
8:30—Robert L. Ripley—WBBM WCCO
8:30—America Unlimited—WMAQ
9:00—Gems of Eloquence—WGN
9:00—Fred Waring—WLW WMAQ
9:00—Amos 'n' Andy—WBBM WCCO
9:15—Bill Carlsen Orch.—WGN
9:30—Cab Calloway Orch.—WBBM
9:30—Abe Lyman Orch.—WMAQ
9:30—Phil Levant Orch.—WENR
9:30—Dick Jurgens Orch.—WGN
10:00—Harry James Orch.—WBBM
10:00—Fats Waller Orch.—WMAQ
10:00—Enric Madriguera Orch.—WGN
10:00—Music As You Desire It—WENR
10:30—Freddie Martin's Orch.—WBBM
10:30—Johnnie Davis Orch.—WGN
10:40—Dance Music (to 12)—WTMJ
10:45—Milt Herth Trio—WENR
11:00—Louis Prima Orch.—WBBM
11:00—Everett Hoeglund Orch.—WGN
11:00—M. Spitalny Orch.—WENR
11:00—Phil Levant Orch.—WMAQ
11:00—Night Watch (to 3)—WIND
11:30—Mal Hallett Orch.—WGN
11:30—Phil Harris Orch.—WBBM
11:30—Moon River—WLW
11:30—Orrin Tucker Orch.—WMAQ
11:30—Moon River—WLW
11:30—Fats Waller Orch.—WENR
12:00—Carlos Molina Orch.—WBBM
12:00—Joe Reichman Orch.—WGN

SYDNEY, Australia—(U.P.)—Two hundred kangaroos, wallaroos, and wallabies are hand fed daily at Koala park here. However, to get their hand-served meal they have to hop from all corners of the 40-acre park and keep themselves nicely balanced on their tails while the food is being handed out.

Helen Ward's torrid song style is a combination of the music of old Vienna and Harlem. Featured Tuesdays on Bob Crosby's Dixieland Band program on CBS network, Helen's haunting vocals have a quality that reveals training by her Viennese father and hours spent surreptitiously listening to Harlem jazz bands.

News Broadcasts

THURSDAY NIGHT

5:15—WBBM WJJD	9:00—WIBA WENR
5:30—WGN	9:15—WMAQ
5:30—WIBA WMAQ	9:30—WIND
5:40—WTMJ	10:00—WLW
6:00—WLS	10:30—WIND
7:00—WGN	10:45—WCFL
7:15—WGN	12:25—WLW
8:45—WBBM	12:45—WBBM

FRIDAY

A. M.	1:45—WLS
5:15—WJJD	4:45—WLW
6:00—WLS WBBM	5:15—WLW
6:15—WLW WJJD	5:30—WGN
7:00—WGN WJJD	5:30—WIBA WMAQ
7:15—WLS WLW	5:40—WTMJ
7:30—WIBA	6:00—WLS
7:40—WMAQ	6:15—WBBM
7:45—WIND	6:30—WCFL
8:00—WJJD	7:00—WGN
8:30—WIND	7:30—WGN
9:30—WLS	8:45—WIND
10:00—WGN WLW	9:00—WIBA WENR
11:00—WJJD WIND	9:15—WMAQ WBBM
11:37—WLS	10:00—WLW
11:45—WIND WMAQ	10:30—WIND
P. M.	10:45—WCFL
12:30—WIBA	12:25—WLW
12:55—WLS	12:45—WBBM
1:00—WIND	

Sports Reviews

THURSDAY NIGHT

5:00—WCFL	6:15—WLS
5:00—WBBM WLW	7:22—WGN
5:15—WGN	9:15—WIBA
5:45—WIBA WCFL	10:30—WTMJ

FRIDAY

P. M.	5:00—WLW WBBM
12:45—WJJD	5:00—WCFL
1:30—WIND WBBM	5:15—WGN
1:45—WGN WBBM	5:45—WTMJ WCFL
2:00—WIND	5:45—WIBA
2:30—WIND	6:15—WLS
3:00—WIND WJJD	7:37—WGN
3:45—WBBM	7:45—WIBA
4:25—WMAQ	10:30—WTMJ
4:45—WENR	11:37—WLS

Markets

FRIDAY

A. M.	11:50—WLW
7:45—WLW	P. M.
9:45—WIND WLS	12:15—WJJD
9:50—WLS	12:30—WLS
10:35—WLW	12:45—WLS
11:30—WLS WGN	12:50—WIBA

School Board to Let WIAA Use Central High

The board of education Monday night granted the Wisconsin Intercholastic Athletic assn. use of Central high school Sept. 5 and 12 for interpretation of rules to coaches, and granted access to school census records to Boy Scouts for data on potential new scouts.

Dairy Sales Popular

The popularity of Wisconsin dairy products was demonstrated through record sales made at the dairy bakery, dairy store, and dairy buffet of the 1939 Wisconsin state fair, the state department of agriculture announced today.

The dairy buffet served an average of more than 2,500 customers each day of the nine-day fair, according to L. G. Kuenning, superintendent of the dairy building. On each of three consecutive days more than 3,000 customers were served, establishing an all-time record.

In the manufacture of bakery goods, the dairy bakery used almost $1,000 worth of dairy products. To meet the demand of state fair visitors for baked goods featuring dairy products the bakery used a total of 700 pounds of butter, 470 gallons of cream, 2,100 dozen eggs, 300 gallons of milk and 215 pounds of cottgae cheese. Approximately 420 pounds of Wisconsin cherries also were used.

The demand for cream puffs was so heavy that approximately 60,000 of those delicious pastries were sold.

An estimated 6,100 pounds of cheese were sold at the cheese store. The largest sales were in Swiss and aged American cheese.

The dairy buffet and cheese store were operated by the state department of agriculture while the dairy bakery was operated by the department and the Wisconsin Bakers assn., Inc.

Charles N. Naffz, Druggists' Dean Retires Today

Retiring from business today is Madison's oldest pharmacist, Charles N. Naffz, 2250 Sherman ave., who for 67 years has been a supplier of the city's drug needs.

Naffz, who has sold his 2538 E. Washington ave. store to H. O. Hogan, former manager of the Park st. and University ave. Rennebohm store, plans to leave early next week for a visit in Chicago. Later he and Mrs. Naffz will go to Galveston, Tex., to spend the winter there with a daughter, Mrs. Josephine Schumacher.

They plan to return to Madison next spring, Naffz said today.

New dean of Madison druggists Friday will be August W. Krehl, 64, whose drug store career started in 1885, when he was only 12 years old. He has operated his 408 E. Wilson st. store for 47 years.

Free Chest Clinic Set for Tuseday at Board of Health

Another free chest clinic will be held in the board of health office, 110 N. Hamilton st., from 8:30 a. m. to 4:30 p. m. Tuesday. It will be conducted by the Wisconsin Anti-Tuberculosis assn. and sponsored by the Madison Anti-Tuberculosis society. Medical treatment will not be given but persons whose examinations indicate they need treatment or further medical advice will be referred to their family physicians.

CAPITOL — 25c To 6 P. M. — STARTS TODAY! — 2 BIG FEATURES
A great heart drama made from PHIL STONG'S best seller... Featuring the two discoveries of Jesse L. Lasky's radio search for new screen talent.
CAREER
With ANNE SHIRLEY, EDWARD ELLIS, SAMUEL S. HINDS, JANET BEECHER, LEON ERROL
—CO-FEATURE—
"SOS TIDAL WAVE"
—with—
Ralph Byrd & George Barbier
STARTS SUNDAY!
THIS ABOVE ALL IS BETTE'S BEST!
BETTE DAVIS · DOLORES DEL RIO · HENRY HULL · HERBERT MARSHALL · GEORGE BRENT

Keep Your Eyes Open, Photogs, for Scenic Shots

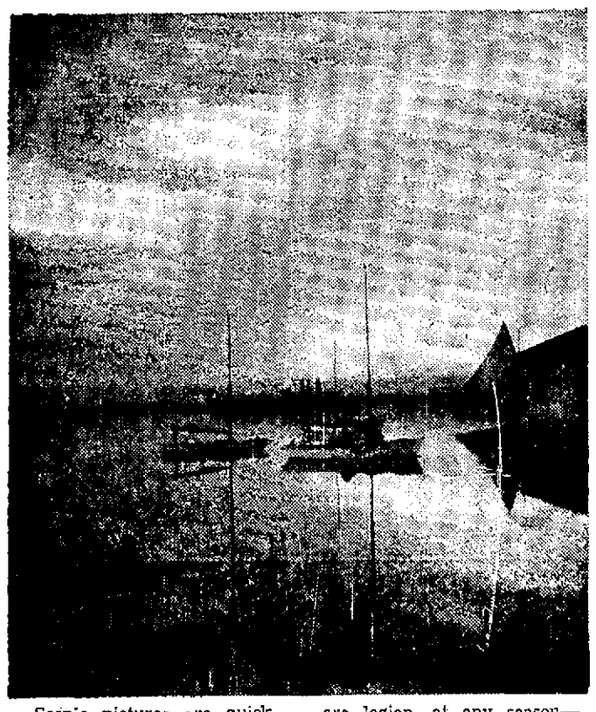

Scenic pictures are quick to catch a judge's eye—they are "naturals" as contest entries. Keep your eyes open when you're out—watch for pleasing bits of landscape—marine views—moods of sky and water—an interesting lane—an old house in sheltering trees — a fine sunset. Scenic picture opportunities are legion, at any season—and scenes are easy to picture with the simplest camera!

"Example" snapshots such as the reproduction above win awards in the Wisconsin State Journal Amateur Snapshot contest. The fifth and final contest is now in. Send your entries before the contest deadline on Sept. 7.

Townsend Picnic at Hoyt Park Set Sunday

Plans for an all-day anniversary rally and picnic Sunday in Hoyt park were made Tuesday night at a meeting of the Madison Townsend club No. 1 in the Unitarian parish house. About 40 attended.

The Madison group will be host to Townsend clubs from New Glarus, Verona, Middleton, Oregon, and Sun Prairie. Speakers will be Harry Wilson, Beaver Dam Townsend organizer, and Ivan Rasmussen, Oregon.

The rally will be held in conjunction with celebration of the first Townsend meeting in California. The public is invited. In case of rain, the rally will be held in the shelter house at the park.

Kaysees Stay Ahead of Millers in Race

(By United Press)

Kansas City kept a safe margin ahead of Minneapolis in the association race today with an 8-3 victory over Louisville. The Millers took a doubleheader, 7-2 and 4-2, from Toledo but were still three full games behind the Blues. In other two games played Wednesday night, St. Paul beat Columbus 6-3, and Indianapolis downed Milwaukee 6-2.

ORPHEUM — WHERE THE BIG PICTURES PLAY
Today and Tomorrow — Women on the Loose!
A world of girls on their own—and it takes all kinds to make a world!
Elsa Maxwell's HOTEL FOR WOMEN
Ann Sothern · Linda Darnell · James Ellison · Jane Rogers · Lynn Bari · June Gale · Joyce Compton · Elsa Maxwell · John Halliday · Katherine Aldridge · Alan Dinehart · Sidney Blackmer
A 20th Century-Fox Picture — A COSMOPOLITAN PRODUCTION
STARTING SATURDAY! IT'S THE DARNDEST LAUGH-HIT EVER MADE!
It's a Scream-Line Scandal!
GINGER ROGERS · DAVID NIVEN
"BACHELOR MOTHER"
with CHARLES COBURN · FRANK ALBERTSON · E. E. CLIVE
RKO RADIO Picture

PARKWAY
NOW! HELD OVER! YOU'LL LAUGH TO YOUR HEART'S CONTENT!
In Technicolor!
WIZARD OF OZ
Frank MORGAN with Judy GARLAND
Ray Bolger—Bert Lahr—Jack Haley
Plus—Romance! Thrills!
"They Made Her a Spy"
Sally Eilers—Allan Lane

STRAND
LAST DAY— "THE GREAT MAN VOTES" & "THE KID FROM TEXAS"
Tomorrow—5 Units!
The Famous Story With All Its Action, Drama, Emotion!
SHIRLEY TEMPLE
SUSANNAH OF THE MOUNTIES
RANDOLPH SCOTT · MARGARET LOCKWOOD
ANNABELLA · Robt. YOUNG
Bridal Suite
Annabella gets her fella! It's a riot!
Cartoon "Wanted No Master" · Passing Parade — News

MADISON
LAST DAY "SOCIETY LAWYER" & "MOTO IN DANGER ISLAND"
Tomorrow 5 Units!
BETTE DAVIS—PAUL MUNI "JUAREZ"
ROBT. YOUNG—ANN SOTHERN 'MAISIE'
Disney Cartoon—Bob Benchley—Miniature

TOO LATE TO CLASSIFY by Baer

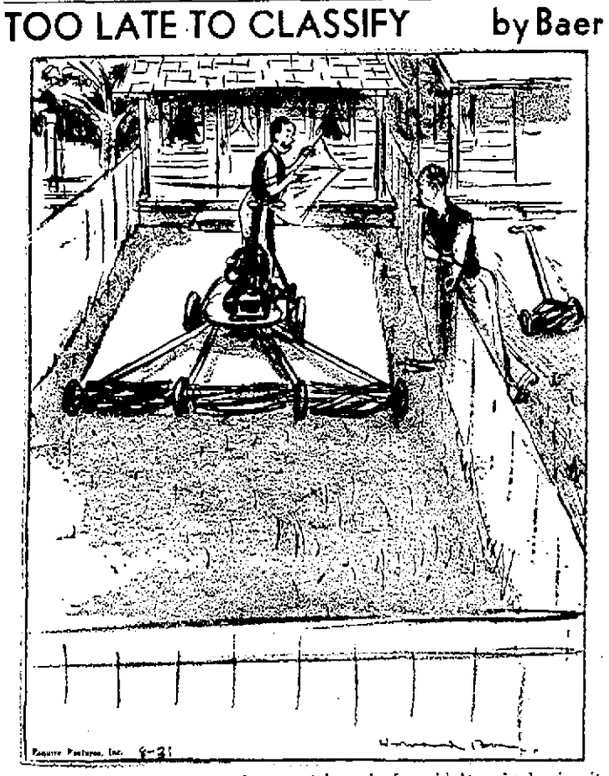

"This power mower was such a good bargain I couldn't resist buying it. Now all I have to do is take advantage of a larger place through the Journal classified ads."

Inquest Set Friday in Auto Death of E. F. Gafke

A coroner's inquest into the traffic death of Edwaard F. Gafke, 37, Basco, killed in a crash Aug. 18 at the intersection of county highways M and PB, will be held at 2 p. m. Friday in the superior court room, Coroner Wayne Fisher announced Wednesday.

Tom Mooney to Speak Twice Her Next Week

Tom Mooney will give a radio talk when he comes to Madison next Thursday to address a public meeting at 8 p. m. in Central high school auditorium.

The labor leader, who was pardoned in January after serving 22 years of a life prison term in California, will talk for 15 minutes over WIBA.

In his public address at the school, he will speak on the necessity of restoring unity to the labor movement in America.

Mooney's appearance in Madison is under auspices of the Tom Mooney Molders' Defense committee and a local sponsoring committee which includes officers and members of various American Federation of Labor, Committee of Industrial Organizations, and railroad unions.

Supper Planned in Mazomanie

A picnic supper will be served by St. Barnabas congregation, Mazomanie, on the church grounds Sunday beginning at 4 p. m. Entertainment will be presented during the afternoon and night. The Rev. H. A. Spaeth is pastor.

OLD TIME DANCE
Tonight and Every Thursday
EAGLES' BALLROOM
SAM ELLICKSON'S ORCHESTRA
Ladies 25c — Gents 35c

SPECIAL TONIGHT
PHEASANT DINNER 50c
Try Our Delicious Chicken and T-Bone Steak Dinners Served at All Times
CLUB AVALON
Oregon Road - Route 4

AIR CONDITIONED EASTWOOD
10c Tonight All Seats 10c
6—BIG UNITS—6
"CRIME RING"
3 STOOGES COMEDY
POPEYE & DISNEY CARTOONS
SPORTS & NOVELTIES
FREE PARKING

MAJESTIC
15c to 7 P. M.—25c After
Last Day "Duke of West Point" "My Wife's Relatives"
Glassware Gifts to Ladies Today With 25c Admission
FRIDAY & SATURDAY
Nelson Eddy - Victor McLaglen
"LET FREEDOM RING"
Roy Rogers "Under Western Stars"
Free Parking—Inquire at Box Office

LAFF-A-DAY

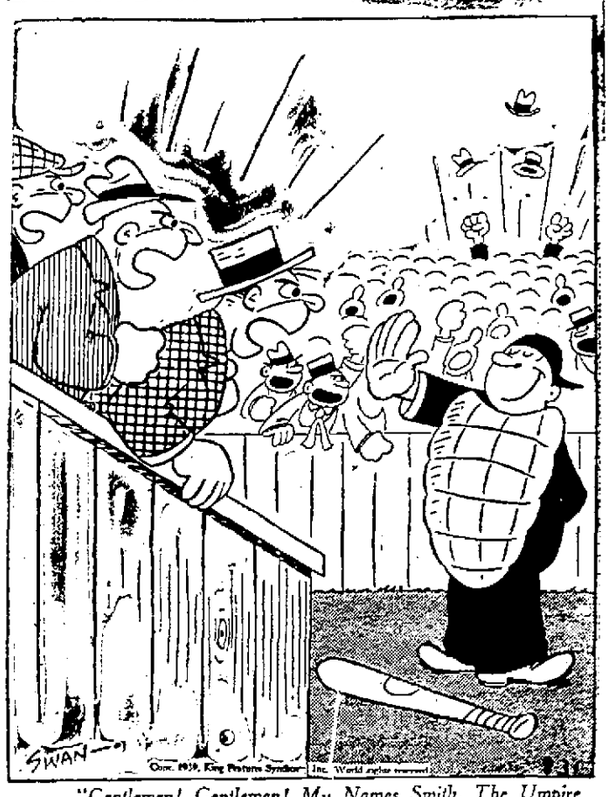

. . . "Gentlemen! Gentlemen! My Names Smith, The Umpire —Not Lynch!"

Today's Cross-Word Puzzle

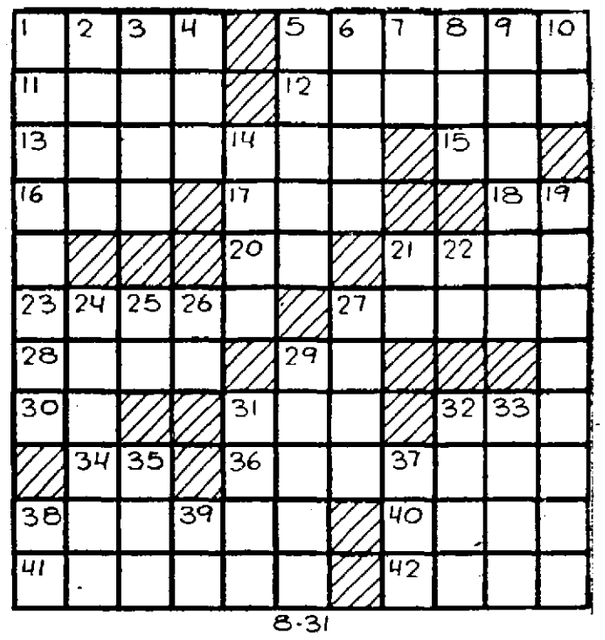

8-31

ACROSS

1 Food fish
5. Quickly (colloq.)
11 German river
12. Part of the Mediterranean Sea
13. Recounted
15. Behold!
16. Rap lightly
17. Frozen water
18. Neuter pronoun
20. Second note of the scale
21 Too
23. Sharp
27 A doit
28. Back of the neck
29. Therefore
30. Domesday Book (abbr.)
31 Wolframite
32. Greek letter
34. Pen-name of George William Russell
36. Changed
38. Madden
40. A companion
41 Section of Manhattan
42. Golf mounds

DOWN

1. City in Oregon
2. A notion
3. Ashes of seaweed
4 An epoch
5. Part
6. Was borne in a vehicle
7. Old Norse (abbr.)
8. Nothing
9. Religion and philosophy of China
10 Forward
14. To become weary
19. Portion of a vessel on either side above the water line
21. Exclamation of delight
22 Symbol for lutecium
24. A bath-house
25. Aloft
26. Symbol for tellurium
27 Young horse
29. Capital of Oregon
31. Animal enclosure
32. Indian of an Algonquian tribe
33 In this place
35 To go astray
37 A newt
38 Exclamation of inquiry
39. Symbol for aluminum

Answer to previous puzzle

Distributed by King Features Syndicate, Inc.