Radio • • • Music • • • Art • • • Theaters

". . . caught in action with the goods . . ."

". . . hands and shadows reading . . ."

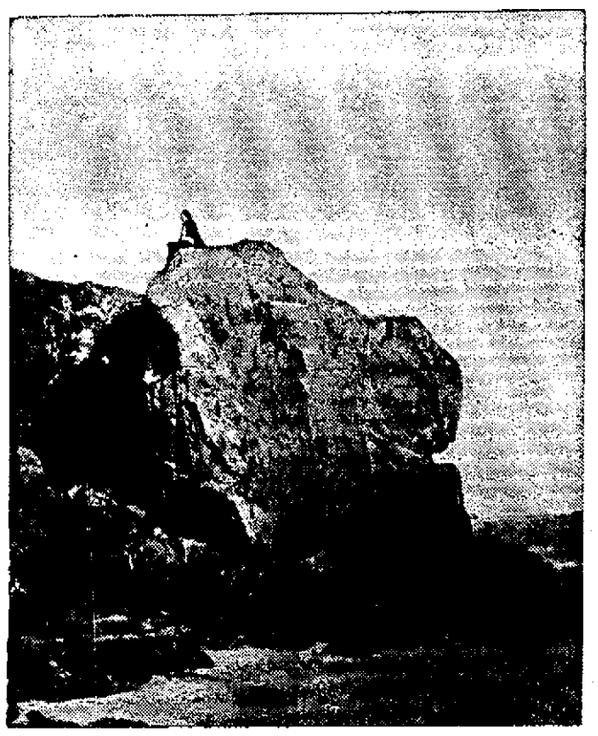

". . . alone, except for the camera . . ."

". . . Honest Abe in all his glory . . ."

Four 'Snapshooters' to Represent Journal in National Competition

$10,000 in Awards Awaits 'Snappers;' Final Contest On

By MARTIN WOLMAN
Photo Contest Editor

Last call to fame and fortune!

The fifth and final Wisconsin State Journal Amateur Snapshot contest enters the final round. "Snapshooters" have just one more opportunity to become eligible to compete for the $10,000 cash awards in the Newspaper National awards—but only if they win a prize position in this final contest which closes Sept. 8.

Soon after the winners of the fifth contest are announced, The Journal will assemble a board of five judges to pick four snaphots to represent this newspaper in the $10,000 contest. The 40-odd prize winners in the bi-weekly contest will be studied by the judges. One print in each of the four classifications will be chosen for the national contest.

The final contest provides the last opportunity for at lease eight "snapshooters" a chance to fame and fortune. Last year Roy Ragatz and Thomas Tenney received $50 each in the national awards and had their snapshots exhibited in more than 60 cities throughout the country.

Prize money for the State Journal's fifth contest totals $12. First place winners will receive $2 each, with second and honorable mention receiving $1 each. An additional prize of $5 will be awarded to the four winners in this paper's Final Awards.

The rules for this contest are few. All persons participating must be amateurs and not connected with photographic work or this newspaper. Snapshots fall into one of the following classifications:

Class A—Children and Babies.
Class B—Animals, Sports, recreations, and Avocations.
Class C—Nature and Still Life.
Class D—Informal Portraits of Adults.

In submitting snapshots be sure your name, address, and classification appear in back of each print.

Above are four "example" snapshots. The reproductions illustrate the type of snapshots that ae submitted in this competition. Send your snaps to this paper before Sept. 8 or you'll pass up a chance at fame and fortune.

Kaltenborn to Broadcast from London

Round Table Airs War Problems in Europe Today

A news aspect of European problems will be presented today over the University of Chicago's Round Table when three prominent speakers discuss "Do Russia and Germany Plan War?"

Taking part in the discussion will be Walter Laves, associate professor of political science at Chicago, Clifton Utley, director of Chicago Council of Foreign Relations, and Quincy Wright, professor of international law at the university. Stations WMAQ and WIBA air the discussion at 12:30 p. m.

Other outstanding programs today and Mondaytime follow, classified:

◇ ◇ ◇

Discussion

9:30 a. m.—Capitol Family (WIND): Charles Stokely, farm reporter, talks on dairy farms of the mid-west.

12 m.—Democracy in Action (WIND): fostering art in America.

3:30 p. m.—Junior Chamber of Commerce (WMAQ): moving day.

5 p. m. — Peoples Platform (WBBM): the plight of the small business man.

8:30 p. m. — Kaltenborn (WBBM): from London, an expert observer reports.

◇ ◇ ◇

Musical

11 a. m.—Radio City Music Hall (WLW, WCFL): Haydn's "Surprise Symphony."

1 p. m. — Electronic Orchestra (WAM, WIBA): concert by amplification . . . CBS Symphony (WIND): Wagner and Haydn concert.

2 p. m. — Lucerne Festival (WMA): concluding choral program.

5:30 p. m.—Musical Playhouse (WBBM): musical tribute to Florida.

6:30 p. m. — Familiar Music (WIBA, WMAQ): Cadman's "I Hear a Thrush at Eve" highlighted.

8 p. m.—Grant Park Concert (WENR): Walter H. Steindel orchestra in program of Straus, Greinger, and Wagner works.

10 p. m. — Music as Desired (WENR): Leoncavallo's "I Pagliacci" with Beniamino Gigli in leading role.

◇ ◇ ◇

Variety

4 p. m.—Gay Nineties (WBBM): revival of "Throw 'Em Down McCloskey."

4:30 p. m. — Grouch club (WMAQ): warnings of dire things to come.

5:30 p. m. — Bandwagon (WMAQ): Jay Mills orchestra.

6 p. m.—Variety Show (WIBA, WMAQ): Mirian Hopkins and Alan Mowbray, guests.

7 p. m. — Summer Hour (WBBM): Scores from George White's "Scandals" and "The Wizard of Oz."

◇ ◇ ◇

Dramatic

11 a. m. — Waterloo Junction (WLS): "Forbidden Fruit," a cleanup campaign.

5 p. m. — Aldrich Family (WMAQ): the bicycle race. On WIBA at 9:30 p. m.

5:30 p. m. — Radio Guild (WIBA): "The Man with the Lantern," the age old problem of truth.

7 p. m. — Playhouse (WENR): "For Tonight Only," an escort's duty.

7:45 p. m.—Irene Rich (WENR): "Redfern's Island," a treasure hunt.

◇ ◇ ◇

Sports

1 p. m. — All-Star Review the coaches and backfield in a locker room conference.

Miscellaneous

3:30 p. m. — Spelling Bee (WMAQ): New York vs. Connecticut.

◇ ◇ ◇

Mondaytime

10:30 a. m. — Farm and Home Hour (WIBA, WMAQ): dairy herd improvement discussed.

4 p. m. — Human Relations (WMAQ): Judge J. M. Proskauer and JR. Garfield, educator, head series.

News Broadcasts

SUNDAY

A. M.	P. M.
6:45—WBBM	12:30—WIND
7:25—WBBM	4:00—WIND
8:45—WIBA	4:15—WCFL
9:00—WMAQ WTMJ	5:15—WJJD
9:00—WBBM	5:30—WLW
9:15—WCFL WLS	7:30—WGN
9:30—WLW	9:00—WMAQ
11:00—WBBM	9:00—WIBA WENR
11:30—WCFL	10:00—WTMJ WLW
11:45—WJJD WIBA	12:25—WLW
11:45—WGN	12:30—WBBM

Sports Reviews

SUNDAY

A. M.	
10:00—WLS	1:45—WGN WJJD
	3:45—WBBM
P. M.	4:00—WJJD
1:30—WBBM	7:37—WGN
1:45—WCFL WBBM	

WIBA Sunday

A. M.
4:00—NBC—Hitler Address
5:00—NBC Concert Orchestra
6:00—NBC Tone Pictures
7:00—NBC Coast-to-Coast Bus
8:00—Sunday Songs
8:30—Melodies
8:45—News Edition
9:00—Norwegian Hour
9:30—First Congregational Church
10:30—Morning Melodies
10:45—News Edition

P. M.
12:00—Tony Salerno Orchestra
12:30—NBC Chicago Round Table
1:00—NBC Electronic Orchestra
1:30—NBC Name the Place
2:00—Music by Cugat
2:30—NBC World is Yours
3:00—Father Charles Coughlin
4:00—NBC Catholic Hour
4:30—NBC Paul LaVal Orchestra
5:00—Joe Tantillo Orchestra
5:30—NBC The Radio Guild
6:00—NBC Variety Hour
7:00—Studio Band Concert
7:30—NBC Album of Familiar Music
8:00—NBC The Lost Play
9:00—Night News Edition
9:15—Hollywood Beach
9:30—NBC Aldrich Family
10:00—Club Chanticleer
10:15—NBC Fat Waller Orchestra
10:30—NBC Will Osborne
10:45—Club Chanticleer
11:00—NBC Dancing with Clancy
11:30—NBC Moonlight Gardens: Geo. Hall

Other Stations Sunday

A. M.
4:30—Hitler's Speech—WLS WMAQ WBBM
5:30—Concert Orch.—WLS WMAQ
5:30—Poetic Strings—WBBM
6:00—Peerless Trio—WLS
6:15—Cloister Bells—WLS
6:30—Showmen Quartet—WMAQ
6:30—Eaton Boys—WBBM
7:00—Const to Const Bus—WMAQ WLW
7:30—Aubade for Strings—WBBM WIND
7:30—Everybody's Hour—WLS
8:00—Church of the Air—WBBM
8:00—Church Services—WTMJ
8:00—Bible Highlights—WMAQ
8:30—Little Brown Church—WLS
8:30—Wings Over Jordan—WBBM
8:30—Russian Melodies—WCFL
8:45—The Kiddoolers—WMAQ
9:00—News and Rhythm—WBBM KMOX
9:05—Romance Melodies—WMAQ
9:15—N. U. Reviewing Stand—WGN
9:15—Masters of Rhythm—WTMJ
9:30—Of Men and Books—WBBM
9:30—Southernaires—WLS
9:30—Major Bowes Family—WIND
10:00—Radio City Hall—WLW WCFL
10:00—Songs of Heart—WMAQ
10:15—Take a Picture—WMAQ
10:45—Wildlife—WGN
10:55—Weather, Livestock—WLS
11:00—Music for Moderns—WMAQ
11:00—Tabernacle Choir—WLW
11:00—Waterloo Junction—WENR
11:15—Waltz Time—WBBM
11:30—Summer Serenade—WBBM
11:30—Luigi Romanelli Orch.—WENR
11:30—Symphonette—WMAQ

P. M.
12:00—Bureau of Missing Persons—WJJD
12:00—Aunt Fanny's—WMAQ
12:00—Continental Varieties—WENR
12:00—Democracy in Action—WIND
12:30—Going South—WBBM
12:30—U. of C. Roundtable WMAQ WTMJ
1:00—Electronic Orch.—WMAQ
1:00—Milady Melodies—WENR
1:00—CBS Orchestra—WIND
1:00—On a Sunday Afternoon—WGN
1:15—A Bookman's Notebook—WENR
1:30—Reactions to Hitler—WMAQ
1:30—Allen Roth Presents—WENR
1:55—Sox vs. Athletics—WBBM, WGN, WJJD WCFL
2:00—International Music—WMAQ
2:00—Sunday Vespers—WENR
2:30—Tapestry Musicale—WENR
2:30—World is Yours WTMJ WMAQ
3:00—Melodies—WMAQ WTMJ
3:00—Paul Martin Orch.—WENR
3:00—Country Journal—WIND
3:15—Ranger Serenade—WMAQ
3:30—Father Coughlin—WTMJ
3:30—Spelling Bee WMAQ WLW
3:30—Chamber of Commerce—WENR
3:45—Ray Perkins WENR WMT KSO
4:00—Canadian Grenadiers—WENR
4:00—European Survey—WTMJ
4:00—Gay Nineties Revue—WBBM
4:00—Catholic Hour—WMAQ
4:30—Auto Races—WTMJ
4:30—Will Osburne's Orch.—WENR
4:30—Grouch Club—WMAQ WLW
4:30—Gateway to Hollywood—WBBM
5:00—People's Platform—WBBM
5:00—Bill Carlsen's—Orch.—WGN
5:00—Hugh Gibson—WCFL WTMJ
5:00—Amateur Hour—WENR
5:00—Aldrich Family—WMAQ WLW
5:30—Dick Jurgen Orch.—WGN
5:30—Bandwagon—WTMJ WMAQ
5:30—Weekend Potpourri—WBBM
6:00—Cubs vs. Pirates—WIND
6:00—Ellery Queen Story—WBBM
6:00—Variety Hour WTMJ WMAQ WLW
6:00—Old-Fashioned Revival—WLS
7:00—Summer Hour—WBBM
7:00—Your Sunday Date—WGN
7:00—Merry-Go-Round—WTMJ WMAQ
7:00—Hollywood Playhouse WENR WLW
7:30—Familiar Music—WTMJ WMAQ
7:30—Walter Winchell—WENR WLW
7:45—Johnny Davis Orch.—WGN
7:45—Irene Rich—WENR WLW
8:00—Alibi Club—WBBM
8:00—Council of Woman—WMAQ
8:00—Grant Park Concert—WENR
8:00—Grouch Club—WTMJ
8:00—Good Will Hour—WGN
8:30—H. V. Kaltenborn—WBBM WCCO
8:30—Grant Park Concert—WIND
8:30—Cheerio—WENR
8:45—Armchair Adventures—WBBM
9:00—Jack Jenny Orch.—WBBM
9:00—Enric Madriguera Orch.—WGN
9:05—Noble Sissle Orch.—WENR
9:15—Dick Jurgens Orch.—WGN
9:15—Johnny Messner Orch.—WMAQ
9:30—Aldrich Family—WTMJ
9:30—Woody Herman's Orch.—WMAQ
9:30—Bill Carlson's Orch—WGN
9:30—Phil Levant Orch.—WENR
9:30—Henry King Orch.—WBBM
10:00—Fats Waller Orch.—WMAQ
10:00—Sterling Young Orch.—WBBM
10:00—Harry James Orch.—WGN
10:00—Music As You Desire It—WENR
10:00—Church of Deliverance—WIND
10:05—Dance Music (to 12)—WTMJ
10:30—Vincent Lopez—WMAQ
10:30—Guy Lombardo Orch.—WBBM
10:30—Johnny Davis Orch.—WGN
11:00—Deke Moffitt Orch.—WENR
11:00—Phil Levant Orch.—WMAQ
11:00—Steve Leonard Orch.—WGN
11:00—Night Watch (to 3)—WIND
11:00—Carlos Molina Orch.—WBBM
11:30—Ted Flo Rito's Orch.—WGN
11:30—George Hall's Orch.—WMAQ
11:30—Freddie Martin Orch.—WBBM
11:30—Fats Waller Orch.—WENR
11:30—Moon River—WLW
12:00—Joe Reichman Orch.—WGN
12:00—Ed Stelling's Orch.—WBBM

WIBA Monday

A. M.
7:00—Farm Front.
7:05—Musical Clock.
7:30—Morning News Edition.
7:50—Musical Clock.
8:50—Society Reporter.
9:00—NBC Mary Marlin.
9:15—NBC Ensemble.
9:30—Dorothy Potter.
10:00—NBC Manor Richelieu Orchestra.
10:15—Your Family and Mine.
10:30—NBC Farm and Home Hour.
11:00—Linda's First Love.
11:15—The Editor's Daughter.
11:30—Church of the Air.
11:45—NBC Words and Music.

P. M.
12:00—Tony Salerno's Orchestra.
12:30—Noon News Edition.
12:50—Market Reports.
1:00—Melody Moments.
1:30—Siesta.
1:45—NBC Between Bookends.
2:00—NBC Backstage Wife.
2:15—NBC Stella Dallas.
2:30—NBC Club Matinee.
3:00—NBC Glenn Miller's Orchestra.
3:30—Peace and Democracy.
3:45—Dance Matinee.
4:00—NBC Human Relations Institute.
4:15—Gems of Melody.
4:30—NBC Vincente Gomez.
4:45—Outdoor Wisconsin.
5:00—NBC Bolognini Orchestra.
5:15—Children's Hour.
5:30—News Edition.
5:45—Sports Parade.
6:00—Dinner Melodies.
7:00—NBC Doctor I. Q.
7:30—Echoes of the Stage.
8:00—NBC Contented Hour.
8:30—NBC Sensation and Swing.
9:00—Night News Edition.
9:15—Organ Melodies.
9:30—Concert Interlude.
10:00—NBC Tommy Dorsey Orchestra.
11:00—NBC Maurice Spitalny Orchestra.
11:30—NBC Al Marisco Orchestra.

WHA Monday

8:00—Band Wagon.
8:15—Morning Melodies.
9:15—News and Views.
9:30—Consumer Facts.
9:50—U. S. Weather Bureau.
10:00—Homemakers' Program: Questions Homemakers Ask; Quilts Through the Years, Isabel Graves.
10:45—Music on the Air: Guide for Listening.
11:30—Organ Gems.
12:00—Noon Musicale.
12:30—Farm Program: What DHI Means to the Farm Family, J. F. Magnus, Mrs. George Laird. What About Scabbed Barley for Livestock.
1:00—Behind the Headlines.
1:15—Songs and Serenades.
1:30—Matinee Melodies.
2:00—Magazine Rack.
2:15—Piano Portraits, Marjorianne Osterheld.
2:30—Music of the Masters (Tschaikowkowsky) 4th Symphony.
3:30—League for Peace and Democracy.
4:00—U. S. Weather Bureau.
4:02—Chapter a Day: "All This and Heaven Too".
4:30—Chamber Music: Sinfonietta (Rosseau).
5:00—Moods and Melodies.
5:30—Story Time.
5:45—Songs of Ireland.
6:00—Organ Reverie.
6:30—Evening Musicale.

Other Stations Monday

A. M.
5:00—Smile a While—WLS
5:30—Dawn Salute—WBBM
5:30—Good Morning—WMAQ
6:00—Good Morning—WGN
6:00—Suburban Hour—WMAQ
6:00—Top o' the Morning—WTMJ
6:30—Vocal Vogues—WLS
6:30—Musical Clock—WBBM
6:45—Morning Devotions—WLS
7:00—Your Neighbor—WMAQ
7:15—Red River Dave—WGN
7:30—Pat Buttram—WLS
7:30—Manhattan Mother—WBBM
7:45—Life Can be Beautiful—WLS
7:45—Linda's First Love—WBBM
8:00—Man I Married—WTMJ WMAQ
8:00—Career of Alice Blair—WLS
8:00—Pretty Kitty Kelly—WBBM WOC
8:15—Meet Miss Julia—WLS
8:15—John's Other Wife—WMAQ
8:15—Myrt & Marge—WBBM WCCO
8:30—Hilltop House—WBBM WCCO
8:30—Just Plain Bill—WMAQ WHO
8:45—The Trouble With Marriage—WLS
8:45—Woman in White—WMAQ WTMJ
8:45—Stepmother—WBBM WCCO
9:00—Traffic Court—WIND
9:00—Keep Fit to Music—WGN
9:00—In Hollywood—WBBM WCCO
9:00—David Harum—WMAQ WTAM
9:00—Story of Mary Marlin—WLS
9:15—Vic and Sade—WLS WLW
9:15—Lorenzo Jones—WMAQ WTAM
9:15—Scattergood Baines—WBBM
9:15—Bachelor's Children—WGN
9:30—Meet Miss Julia—WTMJ WLW
9:30—The Big Sister—WBBM WCCO
9:30—Young Widder Brown—WMAQ
9:30—Pepper Young's Family—WLS
9:45—Road of Life WMAQ WTMJ WLW
9:45—Aunt Jenny's Stories—WBBM
9:45—Bureau of Missing Persons—WJJD
9:45—Painted Dreams—WGN
10:00—Joyce Jordan—WBBM WOC
10:00—Songs of the Heart—WMAQ
10:00—Manhattan Mother—WGN
10:00—Hymns of All Churches—WTMJ
10:00—Helen Joyce, Martha Crane—WLS
10:15—When a Girl Marries—WBBM
10:15—Betty and Bob—WTMJ
10:15—The O'Neills—WMAQ WLW
10:30—Safety Court—WJJD
10:30—Your Family and Mine—WTMJ
10:30—Romance of Helen Trent—WBBM
10:30—Farm and Home Hour—WMAQ
10:45—Our Gal, Sunday—WBBM KMOX
10:45—The Gospel Singer—WTMJ
11:00—The Goldbergs—WBBM KMOX
11:15—Heinie's Grenadiers—WTMJ
11:15—Life Can Be Beautiful—WBBM
11:30—Loop Noonday Service—WJJD
11:30—Road of Life—WBBM WCCO
11:30—Golden Store—WMAQ WLW
11:35—Midday Service—WGN
11:45—This Day is Ours—WBBM WCCO
11:45—Dinnerbell—WLS

P. M.
12:00—Betty & Bob—WLW WMAQ KSTP
12:00—Doc Barclay's Daughters—WBBM
12:15—Life & Love of Dr. Susan—WBBM
12:15—Grimm's Daughter—WMAQ WLW
12:15—Young Dr. Malone—WGN
12:30—Your Family and Mine—WBBM
12:30—The Lady's Answer—WGN
12:30—Valiant Lady—WLW WMAQ WHO
12:45—Hymns of All Churches—WMAQ
1:00—Cubs vs. Philadelphia—WGN WJJD WCFL
1:00—County Fair Reporter—WLS
1:00—The Editor's Daughter—WBBM
1:00—Mary Marlin WTMJ WLW WMAQ
1:15—Washington Park—WIND
1:15—Ma Perkins—WMAQ WLW WTMJ
1:15—Homemakers' Hour—WLS
1:30—Cubs vs. Giants—WBBM
1:30—Pepper Young WTMJ WLW WMAQ
1:45—Guiding Light WMAQ WTMJ WLW
2:00—Club Matinee—WENR
2:00—Backstage Wife—WTMJ WMAQ
2:15—Stella Dallas—WMAQ WTMJ
2:30—Vic and Sade—WMAQ WTMJ
2:45—Midstream—WTMJ WLW WMAQ
3:00—Kitty Keene—WTMJ WMAQ WLW
3:00—Home Forum—WENR
3:30—Barry Wood—WBBM
3:30—Affairs of Anthony WENR
3:45—Adventures in Science—WBBM
4:00—Human Relation—WMAQ
4:15—Malcolm Claire—WMAQ
4:30—Uncle Jonathan—WBBM
4:45—Lowell Thomas—WLW WTAM
5:00—Orphans of Divorce—WENR KSO
5:00—Ennio Bolognini Orch.—WMAQ
5:15—Lum & Abner—WBBM
5:30—Artie Shaw's Orch.—WLS
5:30—Baseball Scout—WBBM
5:45—Melody Cruise—WBBM
5:45—Inside of Sports—WLW WGN
5:45—Science on the March—WLS
6:00—Tune-up Time—WBBM
6:00—Breezing Along—WGN WLW
6:00—Dick Tracy—WTMJ WMAQ
6:20—True or False—WLS WMT
6:30—Margaret Speaks—WMAQ WTMJ
6:30—The Lone Ranger—WGN
6:30—Minstrels—WBBM
7:00—Magic Key—WENR KSO WMT
7:00—Doctor I. Q.—WTMJ WMAQ
7:00—Hymns of All Churches—WIND
7:15—Betty and Bob—WIND
7:30—Sox vs. Philadelphia—WGN WIND
7:30—Grant Park Concert—WIND
7:30—Guy Lombardo Orch.—WBBM
7:30—Horace Heidt Orch.—WTMJ WMAQ
8:00—America's Foreign Policy—WENR
8:00—So This Is Radio—BBM
8:00—Contented Hr WMAQ WTMJ
8:30—National Radio Forum—WENR
8:30—'Blondie'—WBBM WCCO KMOX
8:30—Larry Clinton—WMAQ WTMJ
9:00—Fred Waring—WMAQ WLW
9:00—Amos 'n' Andy WBBM WCCO
9:15—Ted Florito Orch.—WGN
9:15—Gay Claridge Orch. WENR
9:15—Easy Aces—WTMJ
9:30—Woody Herman's Orch.—WENR
9:30—Del Courtney Orch.—WBBM
9:30—Willie Farmer Orch.—WGN
9:30—Milt Herth Orch.—WMAQ
9:45—Muggsy Spanier Orch.—WMAQ
10:00—Harry Owen Orch.—WBBM
10:00—Tommy Dorsey Orch.—WMAQ
10:00—Music As You Desire It—WENR
10:15—Tommy Dorsey Orch.—WTMJ
10:30—Enric Madriguera Orch.—WGN

News Broadcasts

MONDAY

A. M.	
	1:00—WIND
5:15—WJJD	1:45—WLS
6:00—WLS WBBM	4:25—WENR
6:15—WJJD WLW	4:45—WLW
7:00—WGN WJJD	5:15—WGN WJJD
7:15—WLS WLW	5:30—WIBA WMAQ
7:30—WIBA	5:40—WTMJ
7:40—WMAQ	6:00—WLS
7:45—WIND	7:00—WBBM
9:00—WJJD	7:15—WGN
9:30—WIND	7:30—WGN WCFL
9:50—WLS	8:45—WIND
10:15—WIND	9:00—WIBA WENR
10:30—WGN WLW	9:15—WBBM WMAQ
11:00—WJJD WIND	10:00—WLW
11:37—WLS	10:30—WIND
11:45—WMAQ WIND	10:45—WCFL
P. M.	12:00—WBBM
12:30—WIBA	12:25—WLW
12:55—WLS	

Markets

MONDAY

A. M.	
	11:50—WLW
7:45—WLW	P. M.
9:45—WIND WLS	12:15—WJJD
9:50—WLS	12:30—WLS
10:35—WLW	12:45—WLS
11:30—WLS WGN	12:50—WIBA
11:45—WIND	

Sports Reviews

MONDAY

P. M.	
1:00—WGN WJJD	5:30—WGN
1:30—WIND	5:45—WIBA
3:00—WBBM	3:45—WTMJ WCFL
3:15—WJJD WBBM	6:15—WLS
4:25—WMAQ	7:37—WGN
4:45—WENR	8:15—WCFL
5:00—WBBM WLW	10:30—WTMJ

10:30—Freddie Martin Orch.—WBBM
10:40—Dance Music (to 12)—WTMJ
10:45—Milt Herth Trio—WENR
11:00—Jan Garbers Orch.—WMAQ
11:00—Johnnie Davis Orch.—WGN
11:00—M. Spitalny Orch.—WENR
11:00—Tony Cabot Orch.—WBBM
11:00—Night Watch (to 3)—WIND
11:30—Van Alexander Orch.—WGN
11:30—Jimmy Grier's Orch.—WENR
11:30—Happy Felton Orch.—WBBM
11:30—Moon River—WLW
11:30—Al Marsico Orch.—WENR
12:00—Lew Diamond Orch.—WGN

Eloise Ellis Featured Soloist

Prager Final Vilas Guest Conductor

Dr. Sigfrid Prager will be guest conductor at the final summer park concert given by the Madison Federal orchestra at 3 p. m. today at Vilas park. Eloise Ellis will be featured soloist, according to Alexius Baas, conductor.

The program:

PROGRAM

I. Findlandia—Tone Poem . Sibelius
Federal Orchestra
II. Deep River.....Negro Spiritual
Sweet Mystery of Life Herbert
Old Refrain.....Kleisler
Eloise Ellis
III. Carmen Selections..Bizet Tobani
Federal Orchestra
IV. Minuet (Manuscript).....Pahl
The Rosary.....Nevin
(Trumpet Solo, Paul Luckey)
Dancing Tambourine.....Polla
Federal Orchestra
V. Phaedre Overture.....Massinet
Dr. Sigfrid Prager, Guest Conductor
Federal Orchestra
VI. Still Wie Die Nacht.....Bohm
When Day is Done.....Katscher
Eloise Ellis
VII. Suite from "Sigurd Jorsalfar"...
.....Grieg
Prelude
Borghild's Dream
Huldigungs March
Federal Orchestra

Agnew to Present Own Play

A three-act play, "The Damascus Road," written by Adjt. Milton Agnew, head of the Madison Salvation Army, will be presented at 7:45 p. m. Monday in the Army temple here.

Agnew, also director of the play, will take the leading role of Saul, first Christian missionary. Also in the cast are Leon Fisher as Stephen, first Christian martyr, and Katherine Agnew as Claudia Procula.

The presentation will be open to the public, and there will be no admission charge.

The play is being staged in conjunction with a series of special meetings held nightly at 7:45 in the Army tent at Awood ave. and Rusk st. The meetings will be transferred to the Army temple Monday and Tuesday and will be conducted by Brigadier John Atkinson, evangelist. Subject of his final message Tuesday will be "Hold Him Fast."

Former Madison Teacher's Songs to Be Published

Mrs. Helen Daley Hanson, Faribault, Minn., former Madison music and dramatic teacher, has composed two piano selections which have been accepted for publication by a Chicago music publishing firm. The selections, written for first and third grade pianists, are entitled "Morning Call" and "The Pool at Night."

Mr. and Mrs. Hanson have been studying here this summer.

MARRIAGE OF FIGARO
MINUETTO No. 1
Victor Symphony Orchestra
This gay and ever popular overture is played for you by the Victor Symphony Orchestra. It is paired with Bizet's famous Minuetto No. 1. 12-inch Victor Black Label Record No. 36229 . $1.00

DIE WALKÜRE—
RIDE OF THE VALKYRIES
Victor Symphony Orchestra
The wild, weird splendor of one of the most exciting of musical compositions is presented in this Victor Symphony Orchestra performance of the Ride of the Valkyries. 10-inch Victor Black Label Record No. 26316 . . . . . 75c

IN A PERSIAN MARKET
IN A CHINESE TEMPLE GARDEN
International Concert Orchestra
The Oriental atmosphere appears on this record in two compositions of different type. 12-inch Victor Black Label Record No. 35777 . . . . . $1.00

TWO GUITARS—BLACK EYES
Victor Salon Orchestra
In these Russian Gypsy songs are two of the world's most fascinating and beloved folk tunes. 10-inch Victor Black Label Record No. 20037 . . . . . 75c

IN A CLOCK STORE
A HUNT IN THE BLACK FOREST
Victor Concert Orchestra
These two interesting novelty compositions deserve a place in every record library. 12-inch Victor Black Label Record No. 35792 . . . . . $1.00

Trademark "Victor" Reg. U.S. Pat. Off. by RCA Mfg. Co., Inc.
Listen to the Magic Key of RCA every Monday, 9:00 to 10:00 P. M., E. D. S. T., on the NBC Blue Network.

NEW HIGHER FIDELITY
Victor Records
A Service of Radio Corporation of America

Electric Record
Playing Instruments
$14.95 to $49.50 up
Victor Records
75c up
Forbes-Meagher
MUSIC COMPANY
27 West Main

Direct from Europe! TONIGHT
H. V. KALTENBORN
EDITS THE NEWS

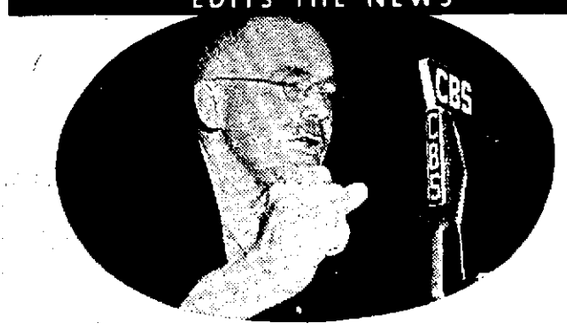

WBBM 8:30

Radio's outstanding commentator broadcasts tonight from London, bringing you on-the-spot and up-to-the-minute news that you cannot afford to miss. Don't fail to hear those history-making broadcasts, tonight and Tuesday night.

Sponsored by
PURE OIL DEALERS

MAGNA
by Zona Gale

Here is a beautifully written and dramatic characterization of everyday life and people in a small mid-western town which represents Zona Gale's work in its best style and most finished form. "A short and delicate love story for which her admirers will always remember her." — Boston Globe. 2nd printing. $1.50.

At All Booksellers

D. APPELTON-CENTURY COMPANY
35 West 32nd St. New York