Radio News and Programs

'Tune-Up Time' Back on Air; Tony Martin Aided by Kostelanetz

Tony Martin makes his debut as master-of-ceremonies and featured singer when "Tune-Up Time" returns to the airways tonight after a six-weeks' vacation. Andre Kostelanetz's orchestra and Kay Thompson and her Rhythm Singers complete the cast. Station WBBM airs the program at 6 p. m.

Other outstanding programs for tonight and Tuesdaytime follow, classified:

Musical

6:30 p. m.—Margaret Speaks (WMAQ): Debussy's "L'Enfante Prodigue," highlighted.

8 p. m. — Contented Hour (WIBA, WMAQ): a salute to Seattle, Wash.; Opal Craven features "To a Wild Rose" . . . **Grant Park Concert** (WENR): medley of gay '90 tunes by Cavallo's orchestra.

8:30 p. m.—Pageant of Melody (WGN): "Volga Boat Song," and "Chimes in Little Russia."

10 p. m.—Music As Desired (WENR): all-Mozart program.

◆ ◆ ◆

Discussion

7:30 p. m. — Radio Forum (WENR): Arthur J. Altmeyer discusses the recent amendments to the Social Security act.

◆ ◆ ◆

Dramatic

8:30 p. m.—Blondie (WBBM): Dagwood's boss pays a visit.

◆ ◆ ◆

Variety

6 p. m. — Breezing Along (WGN): Johnny Green's "You and Your Love."

7 p. m. — Magic Key (WLS): Sheila Barrett, mimic, Vincent Lopez's orchestra, and Felix Knight, tenor guests; Geraldine Farrar's "Whisper You Care" introduced.

◆ ◆ ◆

Miscellaneous

6 p. m.—Order of Adventurers (WCFL): mutiny on the high seas.

7 p. m.—Dr. I. Q. (WMAQ): from Pittsburgh.

◆ ◆ ◆

Tuesdaytime—

10:30 a. m. — Farm and Home Hour (WIBA, WMAQ): methods of controlling household insects.

12:30 p. m. — Farm Program (WHA): from State Fair park.

1 p. m. — Legislative Forum (WHA): Assemblyman Andrew J. Biemiller on "A Business Administration."

1:30 p. m.—Red Cross (WLS): special broadcast from Geneva, Switzerland, commemorating the 75th anniversary of the founding of the International Red Cross.

5:45 p. m. — Current Affairs (WLS): Viscount Samuels discusses present European outlook, from London.

After achieving outstanding success on the legitimate stage, pretty Martha Scott, pictured here, has returned to her "first love," radio. She is now being heard as the star of "The Career of Alice Blair," from coast to coast Mondays through Fridays.

WHA Tuesday

8:00—Band Wagon.
8:15—Morning Melodies.
9:00—Your Health: State Medical Society, "The Medicine Cabinet."
9:30—Consumer Facts.
9:50—U. S. Weather Bureau.
10:00—Music on the Air: Guide for Listening.
11:30—Music from Vienna.
11:45—Dialect Stories: "Education of Hyman Kaplan."
12:00—Noon Musicale.
12:30—Farm Program: State Fair Park—Program Preview; State Fair News; Judging Results; (12:35) Interviews: Harvey Nelson, Supt. Horses; Fred Klussenberg, Supt. Cattle; A Pioneer; Bob Schultz, AAA Exhibit; Carl Sauger, Supt. Recreation; (12:45) Legion Band or Quartet.
1:00—Legislative Forum: Assemblyman Andrew J. Biemiller, "A Business Administration".
1:15—State Fair Park: Little Theater—Federation of Music Clubs; (1:30) The Junior Fair, V. Varney; (1:45) Legion Band or the Industrial Bldg. Quartet.
2:00—Megazine Rack.
2:15—Operetta Favorites.
2:30—Music of the Masters: Ballet Series—Nutcracker Suite (Tschaikowsky).
3:30—Through Other Eyes.
3:45—Los Angeles Federal Opera Chorus and Orchestra.
4:00—U. S. Weather Bureau.
4:02—Chapter a Day: "The Rolling Years."
4:30—Chamber Music: Quartet in C Minor (Beethoven).
5:00—Back Stage in Radio.
5:30—Story Time.
5:45—Book Browsing.
6:00—Organ Reverie.

Frequencies

KMOX	1090	WIND	560
KOIL	1260	WISN	1120
KSTP	1460	WJJD	1130
WBBM	770	WLS	870
WCCO	810	WMAQ	670
WCFL	970	WLW	700
WENR	870	WMT	600
WGN	720	WOC	1370
WHA	940	WSB	740
WHAS	820	WSM	650
WHO	1000	WTAM	1070
WIBA	1280	WTMJ	620

These programs are subject to change at discretion of the stations.

◆ ◆ ◆ ◆

WIBA Tonight

5:00—NBC Bolognini Orchestra
5:15—Children's Hour
5:30—News Edition
5:45—Sports Parade
6:00—Dinner Melodies
7:00—Studio Band Concert
7:30—Echoes of the Stage
8:00—NBC Contented Hour
8:30—NBC Sensation and Swing
9:00—Night News Edition
9:15—Organ Melodies
9:30—Concert Interlude
10:00—NBC Tommy Dorsey Orchestra
11:00—NBC Maurice Spitalny Orchestra
11:30—NBC Al Marisco Orchestra

Short Wave Tonight

London—5:25 p. m.—Ruth Draper, in excerpts from her repertoire. GSF, 15.14 meg., 19.8 m.; GSD, 11.75 meg., 15.5 m.; GSB, 9.51 meg., 31.5 m.

Prague—5:55 p. m.—Musical Program. OLR4A, 15.23 meg., 19.7 m.

San Francisco—6:00 p. m.—Jack Toy's Treasure Island Orchestra. W6XBE, 15.33 meg., 19.5 m.

Budapest—6:00 p. m.—Military Band. HAT4, 9.12 meg., 32.8 m.

Rome—6:30 p. m. — Popular Italian Songs; Monferrato Folk Songs; 2RO's "Mail Bag." 2RO, 11.81 meg., 25.4 m.; 1IRF, 9.83 meg., 30.5 m.

Tokyo—7:15 p. m. — Popular Songs. JZL, 17.78 meg., 16.8 m.

Paris—7:30 p. m.—Light Music. TPB11, 11.83 meg., 25.2 m.; TPA4, 11.71 meg., 25.6 m.

Berlin—8:15 p. m.—Special Transmission to Utah. DJD, 11.77 meg., 25.4 m.

Philadelphia—8:30 p. m.—Grant Park Concert. W3XAU, 9.59 meg., 31.2 m.

Pittsburgh—8:30 p. m. — Music You Want. W8XK, 11.87 meg., 25.2 m.

London—9:30 p. m. — "Once Upon a Time": "The Shoes That Danced Themselves into Holes." GSI, 15.26 meg., 19.6 m.; GSD, 11.75 meg., 25.5 m.; GSB, 9.51 meg., 31.5 m.

Cincinnati—11:30 a. m.—Moon River. W8XAL, 6.06 meg., 49.5 m.

Tokyo—11:45 p. m.—A Talk on Current Questions in English. JZK, 15.16 meg., 19.7 m.

International Red Cross on Air Tuesday

WASHINGTON —A world-wide broadcast, originating from New York, Washington and Geneva, Switzerland, Tuesday afternoon will carry the voices of two international Red Cross leaders to 40,000,000 organization members throughout the world who today are celebrating the anniversary of the Red Cross by paying tribute to Herni Dunant, its founder.

Norman H. Davis, chairman of the American Red Cross and of the League of Red Cross Societies, will speak from New York, while the voice of Judge Max Huber, president of International Red Cross Committee, will be picked up by short wave from Geneva. The program will be aired by station WLS at 1:30 p. m.

In observing the three-quarters century mark of the Red Cross, the program will be built around the signing of the Treaty of Geneva, which, on August 22, 1864, created th Red Cross. The treaty conference was called by Dunant who, five years previously, had seen 40,000 men slain in the battle of Solferino. Moved by the suffering of the unattended dying, Dunant, a Swiss idealist, aided by friends summoned nine European powers to Geneva to draft an agreement for the neutralization of war wounded and the relief forces working among them.

Other Stations Tonight

5:45—Science on the March—WLS
6:00—Cubs vs. Giants—WIND
6:00—Tune-up Time—WBBM
6:00—Breezing Along—WGN WLW
6:00—Dick Tracy—WTMJ WMAQ
6:30—True or False—WLS WMT
6:30—Margaret Speaks—WMAQ WTMJ
6:30—The Lone Ranger—WGN
6:30—Minstrels—WBBM
7:00—Magic Key—WENR KSO WMT
7:00—Doctor I. Q.—WTMJ WMAQ
7:00—Hymns of All Churches WIND
7:15—Johnnie Davis Orch.—WGN
7:15—Betty and Bob WIND
7:30—Grant Park Concert—WIND
7:30—Guy Lombardo Orch.—WBBM
7:30—Horace Heidt Orch.-WTMJ WMAQ
8:00—Grant Park Concert—WENR
8:00—So This Is Radio—BBM
8:00—Contented Hr WMAQ WTMJ
8:30—Pageant of Melody—WGN
8:30—National Radio Forum—WENR
8:30—'Blondie'—WBBM WCCO KMOX
8:30—Larry Clinton—WMAQ WTMJ
9:00—Fred Waring—WMAQ WLW
9:00—Amos 'n' Andy—WBBM WCCO
9:15—Ted Fiorito Orch.—WGN
9:15—Gay Claridge Orch.—WENR
9:15—Easy Aces—WTMJ
9:30—Del Courtney Orch.—WBBM
9:30—Willie Farmer Orch.—WGN
9:30—Glenn Miller's Orch.—WENR
9:30—Milt Herth Orch.—WMAQ
9:45—Fats Waller Orch.—WMAQ
10:00—Harry James Orch.—WGN WBBM
10:00—Tommy Dorsey Orch.—WMAQ
10:00—Music As You Desire It—WENR
10:15—Tommy Dorsey Orch.—WTMJ
10:30—Enric Madriguera Orch.—WGN
10:30—Freddie Martin Orch.—WBBM
10:40—Dance Music (to 12)—WTMJ
10:45—Milt Herth Trio—WENR
11:00—Gene Krupa Orch.—WMAQ
11:00—Johnnie Davis Orch.—WGN
11:00—M. Spitalny Orch.—WENR
11:00—Tony Cabot Orch.—WBBM
11:00—Night Watch (to 3)—WIND
11:30—Van Alexander Orch.—WGN
11:30—Ted Weems Orch.—WBBM
11:30—Moon River—WLW
11:30—Al Marsico Orch.—WENR
11:30—Pinky Tomlin Orch.—WMAQ
12:00—Law Diamond Orch.—WGN

WHA Tonight

5:00—Moods and Melodies.
5:30—Story Time.
5:45—Slums Cost You Money: Better Housing Sketch.
6:00—Organ Reverie.
6:30—Evening Musicale.

WIBA Tuesday

7:00—Farm Front
7:05—Musical Clock
7:30—Morning News Edition
7:50—Musical Clock
8:50—Society Reporter
9:00—NBC Mary Marlin
9:15—NBC Viennese Ensemble
9:30—Dorothy Potter
10:00—NBC Meet the Song Writer
10:15—Your Family and Mine
10:30—NBC Farm and Home Hour
11:00—Linda's First Love
11:15—The Editor's Daughter
11:30—Church of the Air
11:45—NBC Dance Band
12:00—Dane County Hour
12:15—Mid-day Melodies
12:30—Noon News Edition
12:50—Market Reports
1:00—Melody Moments
1:30—NBC Int'l Red Cross Program
2:00—NBC Backstage Wife
2:15—NBC Stella Dallas
2:30—NBC Club Matinee
3:30—Adele Genschaw
3:15—NBC Savoy Ballroom
3:30—Matinee Dance
4:00—NBC Totem Lodge Orchestra
4:15—Travel Hour
4:30—NBC Glen Miller Orchestra
4:45—NBC Salon Silhouettes
5:00—NBC Bolognini Orchestra
5:15—Children's Hour
5:30—News Edition
5:45—The Sports Parade
6:00—Echoes of Switzerland
6:30—Organ Melodies
6:45—Zing-O
7:00—NBC Melody and Madness
7:30—NBC Alex Templeton
8:00—NBC Mr. District Attorney
8:30—Music by Cugat
8:45—Club Chanticleer
9:00—Night News Edition
9:15—The Inside of Sports
9:30—NBC Johnny Presents
10:00—Hollywood Beach
10:15—Club Chanticleer
10:30—NBC Johnny Messner
11:00—NBC Orrin Tucker Orchestra
11:30—NBC Fats Waller Orchestra

Short Wave Tuesday

New York—9:00 a. m.—Melody Matinee. W3XL, 17.78 meg., 16.8 m.

New York—1:00 p. m.—"Human Interest Editorials," by Ted Rogers. W2XJI, 26.3 meg., 11.4 m.

Berlin—4:15 p. m.—Minni Belzer, American pianist. DJD, 11.77 meg., 25.4 m.

Prague—5:55 p. m.—Musical Program. OLR4A, 15.23 meg., 19.7 m.

London—6:00 p. m.—"Great Occasions in Parliament." GSF, 15.14 meg., 19.8 m.; GSD, 11.75 meg., 25.5 m.; GSB, 9.51 meg., 31.5 m.

Budapest—6:00 p. m.—March. HAT4, 9.12 meg., 32.8 m.

Rome—6:30 p. m.—Tuesday Symphonies; "Antonio Vivaldi," a talk. 2RO, 11.81 meg., 25.4 m.; 1RF, 9.83 meg., 30.5 m.

Schenectady—6:45 p. m.—Latin American Songs. W2XAF, 9.53 meg., 31.4 m.

Philadelphia — 7:00 p. m. — "We, the People"—drama. W3XAU, 6.06 meg., 49.5 m.

Tokyo—7:15 p. m.—A Talk in English by Miss Tamiko Yamamuro. JZL, 17.78 meg., 16.8 m.

Paris—7:30 p. m.—"The Consequences of a First Marriage," vaudeville in one act. TPA4, 11.71 meg., 25.6 m.; TPB11, 11.83 meg., 25.2 m.

Heredia, Costa Rica—8:00 p. m.—Broadcast in English. "Voice of Costa Rica." TI4NRH, 9.69 meg., 30.9 m.

Eindhoven—8:00 p. m.—Happy Program. PCJ, 9.59 meg., 31.2 m.

Berlin—8:15 p. m.—German Radio Bands. DJD, 11.77 meg., 25.4 m.

London—8:45 p. m.—"The Story of Mosquito Day." GSI, 15.26 meg., 19.6 m.; GSD, 11.75 meg., 25.5 m.; GSB, 9.51 meg., 31.5 m.

Pittsburgh—10:00 p. m.—Dance Music. W8XK, 6.14 meg., 48.8 m.

Cincinnati—10:30 p. m.—Musica Classica. W8XAL, 6.06 meg., 49.5 m.

Tokyo—11:45 p. m.—Popular Songs by Miss Midori Shimpashi. JZK, 15.16 meg., 19.77 m.

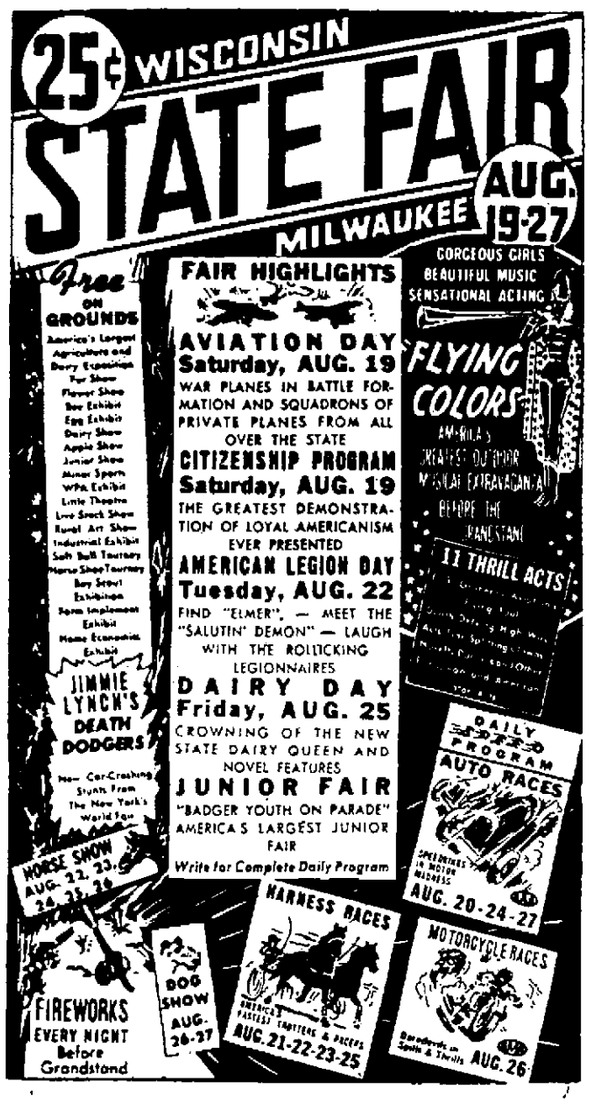

News Broadcasts

MONDAY NIGHT

5:15—WJJD WGN
5:30—WIBA WMAQ
5:40—WTMJ
6:00—WLS
6:30—WCFL
7:00—WGN WBBM
7:30—WCFL WGN
8:45—WIND
9:00—WIBA WENR
9:15—WBBM WMAQ
10:00—WLW
10:30—WIND
10:45—WCFL
12:00—WBBM
12:25—WLW

TUESDAY

A. M.	P. M.
5:15—WJJD	12:30—WIBA
6:00—WLS	12:55—WLS
6:15—WBBM	1:00—WIND
6:15—WJJD WLW	3:15—WCFL
7:00—WJJD WGN	4:25—WENR
7:15—WLS WLW	4:45—WLW
7:30—WIBA	5:15—WJJD WBBM
7:40—WMAQ	5:30—WGN
7:45—WIND	5:30—WIBA WMAQ
9:00—WJJD	5:40—WTMJ
9:30—WIND	6:00—WLS
9:50—WLS	6:30—WCFL
10:15—WIND	8:45—WBBM
10:30—WGN WLW	9:00—WIBA WENR
11:00—WIND WJJD	9:15—WMAQ
11:15—WCFL	10:00—WLW
11:37—WLS	10:30—WIND
11:45—WMAQ WIND	10:45—WCFL
	12:15—WBBM
	12:25—WLW

Sports Reviews

MONDAY NIGHT

5:00—WBBM WCFL
5:30—WGN
5:45—WTMJ WCFL
5:45—WIBA
6:15—WLS
7:37—WGN
8:15—WCFL
10:30—WTMJ

TUESDAY

P. M.	
1:00—WJJD	5:00—WBBM WCFL
3:00—WBBM WIND	5:15—WGN
3:15—WJJD WBBM	5:45—WIBA
3:30—WIND	5:45—WTMJ WCFL
4:25—WMAQ	6:15—WGN WLS
4:30—WIND	9:15—WIBA
4:45—WENR	10:30—WTMJ

Markets

TUESDAY

A. M.	P. M.
7:45—WLW	11:50—WLW
9:45—WLS WIND	12:15—WJJD
9:50—WLS	12:30—WLS
10:35—WLW	12:50—WIBA
11:30—WLS WGN	

Other Stations Tuesday

A. M.

5:00—Smile a While—WLS
5:30—Family Bible League—WJJD
5:30—Good Morning—WMAQ
5:30—Dawn Salute—WBBM
6:00—Good Morning—WGN
6:00—Suburban Hour—WMAQ
6:00—Top o' the Morning—WTMJ
6:30—Vocal Vogues—WLS
6:30—Musical Clock—WBBM
6:45—Morning Devotions—WLS
7:00—Your Neighbor—WMAQ
7:30—Pat Buttram—WLS
7:30—Manhattan Mother—WBBM
7:45—Linda's First Love—WBBM
7:45—Life Can Be Beautiful—WLS
8:00—Man I Married—WTMJ WMAQ
8:00—Career of Alice Blair—WLS
8:00—Pretty Kitty Kelly—WBBM
8:15—Meet Miss Julia—WLS
8:15—Myrt and Marge—WBBM WCCO
8:15—John's Other Wife—WMAQ
8:30—Hilltop House—WBBM WCCO
8:30—Just Plain Bill—WMAQ
8:45—Trouble With Marriage—WLS
8:45—Stepmother—WBBM WCCO
8:45—Woman in White—WTMJ WMAQ
9:00—Municipal Court—WIND
9:00—David Harum—WMAQ
9:00—Story of Mary Marlin—WLS
9:00—Keep Fit to Music—WGN
9:00—Mary Lee Taylor—WBBM KMOX
9:15—Vic and Sade—WLW WLS
9:15—Scattergood Baines—WBBM
9:15—Bachelor's Children—WGN
9:15—Lorenzo Jones—WMAQ
9:30—Pepper Young's Family—WLS
9:30—Young Widder Brown—WMAQ
9:30—Meet Miss Julia—WTMJ WLW
9:30—The Big Sister—WBBM
9:45—Aunt Jenny's Stories—WBBM
9:45—Painted Dreams—WGN
9:45—Road of Life—WTMJ WLW WMAQ
9:45—Bureau of Missing Persons—WJJD
10:00—Songs of the Heart—WMAQ
10:00—Heart of Julia Blake—WBBM
10:00—Helen Joyce, Martha Crane—WLS
10:00—Manhattan Mother—WGN
10:00—Hymns of All Churches—WTMJ
10:15—When A Girl Marries—WBBM
10:15—Betty and Bob—WTMJ
10:15—The O'Neills—WLW WMAQ
10:30—Safety Court—WJJD
10:30—Your Family and Mine—WTMJ
10:30—Farm and Home Hour—WMAQ
10:30—Romance of Helen Trent—WBBM
10:45—The Gospel Singer—WTMJ
10:45—Life of Mary Sothern—WLS
10:45—Our Gal, Sunday—WBBM KMOX
11:00—The Goldbergs—WBBM KMOX
11:15—Heinie's Grenadiers—WTMJ
11:15—Life Can Be Beautiful—WBBM
11:30—Caroline's Golden Store—WMAQ
11:30—Road of Life—WBBM
11:35—Midday Service—WGN
11:45—Dinnerbell—WLS
11:45—This Day Is Ours—WBBM

P. M.

12:00—Betty and Bob—WMAQ WLW
12:00—Doc Barclay's Daughters—WBBM
12:15—Life and Love of Dr. Susan, WBBM
12:15—Grimm's Daughter—WLW WMAQ
12:15—Young Dr. Malone—WGN
12:30—Your Family and Mine—WBBM
12:30—Valiant Lady—WMAQ WLW
12:45—Hymns of All Churches WMAQ
1:00—County Fair Reporter—WLS
1:00—Cubs vs. Giants—WCFL
1:00—The Editor's Daughter—WBBM
1:00—Mary Marlin WMAQ WTMJ WLW
1:15—Cubs vs. Giants—WGN WJJD
1:15—Washington Park Races—WIND
1:15—Homemakers' Hour—WLS
1:15—Ma Perkins—WLW WTMJ WMAQ
1:30—Red Cross—WLS
1:30—Cubs vs. Giants—WBBM
1:30—Pepper Young WMAQ WTMJ WLW
1:45—Guiding Light WLW WTMJ WMAQ
2:00—Club Matinee—WLW WENR
2:00—Backstage Wife—WTMJ WMAQ
2:15—Stella Dallas—WMAQ WTMJ
2:30—Vic & Sade—WTMJ WMAQ
2:45—Midstream—WTMJ WLW WMAQ
3:00—Kitty Keene WTMJ WMAQ WLW
3:15—Ben Bernie Orch.—WENR
3:30—Affairs of Anthony—WENR
3:45—March of Games—WBBM
4:00—From Pittsburgh—WMAQ
4:15—Malcolm Claire—WMAQ
4:30—Swingtime Serenade—WENR
4:45—Lowell Thomas—WLW
5:00—Ennio Bolognini Orch.—WMAQ
5:00—Easy Aces—WENR WMT KSO
5:15—Quick Silver—WMAQ WLW
5:15—Mr. Keen—WENR WMT KSO
5:30—Helen Menken—WBBM
5:45—From London—WLS
5:45—Inside of Sports WGN WLW
6:00—Cubs vs. Giants—WGN
6:00—The Human Adventure—WBBM
6:00—Johnny Presents—WMAQ WTMJ
6:30—Phil Levant Orch.—WMAQ
6:30—Information Please—WLS KSO
6:30—Lightning Jim WGN
7:00—The Northeners—WGN
7:00—Melody and Madness—WENR
7:00—We, the People—WBBM WCCO
7:00—Battle of the Sexes—WMAQ WTMJ
7:00—Hymns of All Churches WIND
7:15—White Sox vs. Yankees—WCFL
7:15—Betty and Bob—WIND
7:30—White Sox vs. Yankees—WGN WIND
7:30—Alex Templeton—WTMJ WMAQ
7:30—Bob Crosby Orch.—WBBM
7:30—Fulton Oursler—WENR WMT KSO
8:00—Ambers vs. Armstrong—WENR
8:00—Mr. District Attorney—WTMJ WMAQ WLW
8:00—Time to Shine—WBBM
8:30—The Inside Story—WENR WSM
8:30—Doghouse—WMAQ WTMJ WLW
8:30—H. V. Kaltenborn—WBBM
9:00—Exclusive Story—WTMJ
9:00—Amos 'n' Andy—WBBM WCCO
9:00—Fred Waring Orch—WMAQ WLW
9:15—Shep Field Orch.—WBBM
9:15—Lawrence Welk Orch.—WENR
9:30—Phil Levant Orch.—WENR
9:30—Milt Herth's Orch.—WMAQ
9:30—Cab Calloway Orch.—WBBM
9:30—Dick Jurgens Orch.—WGN
10:00—Ben Bernie Orch.—WGN
10:00—Fats Waller Orch.—WMAQ
10:00—Jack Jenney Orch.—WBBM
10:00—Music You Want—WENR
10:30—Mal Hallett Orch.—WMAQ
10:30—Benny Goodman Orch.—WBBM
10:30—Joe Reichman Orch.—WGN
10:40—Dance Music (to 12)—WTMJ
10:45—Milt Herth Trio—WENR
11:00—Phil Levant Orch.—WMAQ
11:00 Dick Jurgens Orch.—WGN
11:00—The Night Watch (to 3)—WIND
11:00—Orrin Tucker's Orch.—WENR
11:00—Carlos Molina Orch.—WBBM
11:15—The Embassy Boys—WBBM
11:30—Ted Weems Orch.—WBBM
11:30—Fats Waller Orch.—WENR
11:30—Teddy Powell Orch.—WGN
11:30—Moon River—WLW
11:30—Pinky Tomlin Orch.—WMAQ
12:00—Carlos Molina Orch.—WBBM

It Feels So Good on ITCHING SKIN

No smarting when Resinol Ointment is applied to the itchy, burning parts—sore and irritated from scratching—but welcome, joyful relief follows in minutes. Its gentle oiliness helps the soothing Resinol medication to act most effectively and harden comfort. You'll like Resinol Soap, too, it's so agreeable to tender skin. Get both from your druggist and begin to use them today. For free sample of each, write to Resinol, 90, Baltimore, Md.

RESINOL SOAP AND OINTMENT

STARS ON PARADE — RADIO

Evelyn Keyes

Brown eyed, blonde Evelyn Keyes, screen newcomer, hails from Atlanta, Ga., and first attempted to get into the movies in 1937, using a letter of introduction from Band Leader Ted Fio Rito. It didn't work, but later talent scouts saw possibilities in the blonde youngster and today she is a promising star.

Foundation Division Picnic Scheduled

The Young Men's division of the Madison and Wisconsin foundation will hold its annual picnic at 4 p. m. Monday, Aug. 28, at the Marvin Bump home in Frost's woods. A program of sports events and refreshments is scheduled. Advance reservations may be made with Charles Gill at the Bank of Madison.

SHEBOYGAN, Wis.—(U.P.)—The Wisconsin Warehousemen's assn. will discuss the problem of adjusting the warehouse industry to the federal wage and hour act when the group holds its annual convention Aug. 24.

Special for this Month!

Save $1 to $3 on these Permanent Waves at 20% Discount

PLUS a Style Hair Cut Without Extra Charge!

Less than two weeks to take advantage of this great saving on permanent waves! Zotos and Jamal waves not included in this sale.

Our $5 Permanent Waves, now $4
Our $7.50 Permanent Waves, now $6
Our $10 Permanent Waves, now $8
Our $15 Permanent Waves, now $12

B. 5000, Beauty Salon, third floor

Harry S. Manchester, Inc.

Today's Cross-Word Puzzle

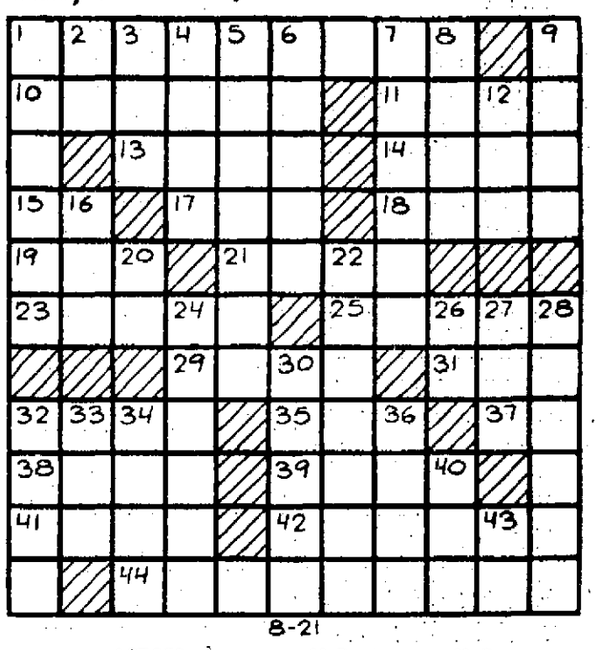

8-21

ACROSS

1. State emblem of Oklahoma
10. Egyptian god of the underworld
11. The young of herring
13. Moves with jerky motions
14. Monetary unit of Italy (pl.)
15. Neuter pronoun
17. Light afternoon repast
18. Afresh
19. French coin
21. Peasant of India
23. Book of the Old Testament
25. Rises up
29. Dressed
31. Occupy a seat
32. Portuguese navigator
35. Movable cover
37. To perform
38. Dull pain
39. Burden
41. To appear
42. Oars collectively
44. Famous ship

DOWN

1. Fashionable
2. Part of "to be"
3. Relatives
4. Jog
5. Broad-minded
6. Try
7. Flattened at the poles
8. Ireland
9. To scethe
12. Anger
16. Also
20. Pronoun
22. Indicating succession
24. Skin disease
26. Like
27. Free of
28. One who tends a furnace
30. Reserved
32. To rush
33. Frozen water
34. Interjection to attract attention
36. Spanish-American peso
40. A maxim
43. Earth goddess

Answer to previous puzzle

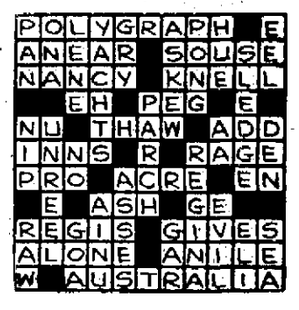

Mrs. Maisch, 78, Resident Here, Dies in Wauwatosa

Mrs. Minnie Maisch, 78, of 1223 E. Dayton st., widow of Gottlieb Maisch, died Friday at Wauwatosa.

She is survived by a brother, Ralph Gaul, West Allis; three sisters, Mrs. George Young, Madison; Mrs. August Dobler, Appleton, and Mrs. Robert Kuenzie, Horicon.

Christian Science funeral services were to be held today at 2 p. m. from the Frautschi funeral home. Burial was to be at Forest Hill cemetery.

A. O. Gunderson, 81, Dies at Son's Home Here

Anton O. Gunderson, 81, died Sunday at the home of his son, Conrad H., 1135 Jenifer st. Mr. Gunderson came to Madison from Minneapolis recently to make his home with his son. He was born in Norway.

Survivors include the widow, two daughters, Mrs. Hjalmar Hanson and Mrs. Sevald Barli, both of Minneapolis; two sons, Peter, Minneapolis, and Conrad, Madison; 10 grandchildren, and two great grandchildren.

The body was sent from the Schroeder funeral home to Minneapolis, where services will be held Tuesday.

LEGAL NOTICES

(First Pub. Aug. 7; Last Aug. 21)
NOTICE FOR FINAL SETTLEMENT and INHERITANCE TAX ADJUSTMENT
STATE OF WISCONSIN, COUNTY Court, Dane County—In Probate.
In re estate of Zala Baldwin, deceased.

Notice is Hereby Given, That at the Regular Term of the County Court, to be held in and for said county, at the Court House in the city of Madison, in said County, on the first Tuesday of September, A. D. 1939, there will be heard, considered, examined and adjusted:

The application of Percy H. Baldwin and Eunice F. Kimball, the administrators of the estate of Zala Baldwin, late of the city of Madison in said county, deceased, for the settlement of their final account as such administrators, which account is now on file in said court, for the determination of the inheritance tax, and for the assignment of the residue of said estate to those entitled thereto.

Notice is Hereby Further Given that the administrators are of the opinion that there is no equity for the estate in the out of state lands owned by the deceased, and that the administrators do not intend to take further action thereon.

Dated August 5, 1939.
By the Court,
GEORGE KRONCKE,
Judge.

Risser & Shiels, Attys.
DOAW—Mondays—3wks.

(First Pub. July 24; Last Aug. 28)
NOTICE OF SALE
STATE OF WISCONSIN, SUPERIOR Court, Dane County.
Madison Trust Company, Trustee, Successor to George Kroncke, Trustee,
Plaintiff,
vs.
John Eberhardt, Emil R. Metzner, Piper Brothers, co-partners, consisting of Charles E. Piper, Samuel A. Piper, Howard D. Piper and Alfred A. Piper, A. Fiore Coal and Oil Company, and Joseph R. Licari and Jennie Licari, his wife,
Defendants.

By virtue of a judgment of foreclosure and sale, made in the above entitled action on the 21st day of July, 1933, the undersigned sheriff of Dane County, state of Wisconsin, will sell at public auction at the West Main Street entrance to the Dane County Courthouse, in the city of Madison, county of Dane, state of Wisconsin, on the 12th day of September, 1939, at 10:00 o'clock in the forenoon of that day, the real estate and mortgaged premises directed by said judgment to be sold, said premises being located in Dane County, Wisconsin, with appurtenances thereunto belonging, and more particularly described as follows:

Lots Three (3) and Four (4) Faber Plat of part of Section Twenty-three (23), Town Seven (7) North, Range Nine (9) East, City of Madison, according to the recorded plat, to be sold in three (3) parcels, described as follows:

Parcel A. All that part of Lot Three (3) of Faber Plat of a part of Section Twenty-three (23), Town Seven (7) North, Range Nine (9) East, in the City of Madison, Dane County, Wisconsin, as recorded in the office of the Register of Deeds for Dane County, more particularly described as follows: Beginning at a point on the Northerly margin of West Main Street and the Southerly boundary line of said Lot Three (3), said point being distant sixteen and two tenths (16.2) feet easterly from the Southwest corner of said Lot Three (3); thence Easterly, along said margin of West Main Street, One and Fourteen One Hundredths (1.14) feet to a point; thence Northeasterly, in a straight line, Sixty-nine (69) feet to a point on West Washington Avenue, which is One (1) foot Northeasterly from the Northwest corner of said Lot Three (3); thence Southwesterly, along said street margin, one (1) feet to the Northwest corner of said Lot Three (3); thence Southeasterly along the Southwesterly boundary line of said Lot Three (3), Thirty-five and seven tenths (35.7) feet; thence Southeasterly, in a straight line, Thirty-two and five tenths (32.5) feet to the place of beginning.

Parcel B. All that part of Lot Three (3) of Faber Plat of a part of Section Twenty-three (23), Town Seven (7) North, Range Nine (9) East, in the City of Madison, Dane County, Wisconsin, as recorded in the office of the Register of Deeds for Dane County, more particularly described as follows: Beginning at the southwesterly corner of said Lot Three (3) on the Northerly margin of West Main Street; thence Easterly, along said street margin, Sixteen and Two Tenths (16.2) feet; thence Northwesterly, in a straight line, Thirty-two and five-tenths (32.5) feet to a point on the Southwesterly boundary line of Lot Three (3), which point is distant Thirty-five and Seven Tenths (35.7) feet Southeasterly from the Southeasterly margin of West Washington Avenue; thence Southerly, along the Westerly boundary line of said Lot Three (3), Twenty-eight and Four Tenths (28.4) feet to the place of beginning.

Parcel C. All of Lots Three (3) and Four (4) Faber Plat of part of Section Twenty-three (23), Town Seven (7) North, Range Nine (9) East, City of Madison, except parcels A and B, as above described.

Terms of sale, cash.

Dated this 24th day of July, 1939.
EDWARD ACE FISCHER,
Sheriff.

Thomas, Orr & Isaacson,
Attorneys for Plaintiff
DOAW—Mondays—6wks.

(First pub. August 14; last August 28)
NOTICE FOR FINAL SETTLEMENT and Inheritance Tax Adjustment
STATE OF WISCONSIN, COUNTY Court, Dane County—In Probate
In re estate of HELENA K. SCHULKAMP, deceased.

Notice is hereby given, That at the regular term of the county court, to be held in and for said county, at the court house in the city of Madison, in said county, on the first Tuesday of September, A. D. 1939, there will be heard, considered, examined and adjusted:

The application of Arthur W. Schulkamp, the administrator of the estate of Helena K. Schulkamp, late of the city of Madison in said county, deceased, for the settlement of his final account as such administrator which account is now on file in said court, for the determination of the inheritance tax, and for the assignment of the residue of said estate to those entitled thereto.

Dated August 12, 1939.
By the court,
GEORGE KRONCKE,
Judge.

Bagley, Spohn, Ross & Stevens,
Attorneys.
Doaw—Mondays—3wks.

LEGAL NOTICES

(First Pub. Aug. 7; Last Aug. 21)
NOTICE FOR FINAL SETTLEMENT and INHERITANCE TAX ADJUSTMENT
STATE OF WISCONSIN, COUNTY Court, Dane County—In Probate.
In re estate of Zala Baldwin, deceased.

Notice is Hereby Given, That at the Regular Term of the County Court, to be held