Radio News and Programs

Stanley Baldwin Talks, Phil Baker, Jessel Air Stars Tonight

Newest addition to the cast of "One Man's Family" is 18-year-old Sam Edwards in the part of the irrepressible Tracey Baker. Sam is the brother of Sonny Edwards who portrays Wayne Grubb in the Wednesday night NBC serial of domestic life. He has been in radio since 1928 when he acted regularly over a Texas network.

Stanley Baldwin, former prime minister of Great Britain, will address the Congress on Education for Democracy tonight, and his talk on "Democracy at Work" will be broadcast from New York City at 8:30 by WENR, WBBM, and WGN.

Other headliners tonight, classified for your convenience:

Musical

7 p. m.—Taliesin Quartet (WIBA) . . . **Stadium Concert** (WBBM): New York Philharmonic-Symphony orchestra; Alexander Smallens, conductor; Emanuel Feuerman, cellist.

8 p. m.—Sunset Symphony (WENR): National Symphony orchestra; Guy Fraser Harrison, conductor . . . **Grant Park Concert** (WBBM): Chicago Symphony orchestra.

10 p. m.—Music You Want (WENR): "Quartet No. 1 in G Major," Mozart; "Sonata for Piano" and "Children's Suite," Harris.

◇ ◇ ◇

Dramatic

10:30 p. m.—Lights Out (WIBA, WMAQ): "The Day of Four," story woven around Aztec ruins.

◇ ◇ ◇

Variety

6 p. m. — Honolulu Bound (WBBM): Phil Baker kids a Hollywood movie, despite Ferdinand's heckling from the audience.

7:30 p. m.—New York World's Fair (WENR): talent from the World of Tomorrow . . . **George Jessel** (WMAQ): presents Mrs. Theodore Roosevelt, Jr., Sealtrainer Mark Huling, Peter Lorre, Frank Crumit.

8 p. m.—Romance in Rhythm (WGN): "I Can't Afford to Dream," "When Winter Comes."

◇ ◇ ◇

Miscellaneous

6:30 p. m. — Hobby Lobby (WLS): Mrs. Franklin D. Roosevelt, Glenn Cunningham.

7 p. m.—What's My Name? (WMAQ): literary figures.

◇ ◇ ◇

Thursdaytime

1 p. m.—Legislative Forum (WHA): Assemblyman Elmer Genzmer (D., Mayville) on "The Conservation Investigation." . . . **Illinois State Fair** (WLS): governor's day.

4:30 p. m.—Tennis (WBBM): Ted Husing summarizes national doubles.

Frequencies

KMOX	1090	WIND	560
KOIL	1260	WISN	1120
KSTP	1460	WJJD	1130
WBBM	770	WLS	870
WCCO	810	WMAQ	670
WCFL	970	WLW	700
WENR	870	WMT	600
WGN	720	WOC	1370
WHA	940	WSB	740
WHAS	820	WSM	650
WHO	1000	WTAM	1070
WIBA	1280	WTMJ	620

These programs are subject to change at discretion of the stations.

● ● ● ●

WIBA Tonight

4:00—NBC Art in the News
4:15—Chapter of Song
4:30—NBC Cloutier Orchestra
4:45—NBC Salon Silhouettes
5:00—Three Modernaires
5:15—Children's Hour
5:30—News Edition
5:45—The Sports Parade
6:00—Dinner Melodies
7:00—The Taliesin Quartet
7:30—NBC The Idea Mart
8:00—NBC Kay Kyser College
9:00—Night News Edition
9:15—Organ Melodies
9:30—NBC Horace Heidt Orchestra
10:00—Club Chanticleer
10:15—Hollywood Beach
10:30—NBC Lights Out Drama
11:00—Club Chanticleer
11:15—NBC George Olsen Orchestra
11:30—NBC Fats Waller Orchestra

WHA Tonight

5:00—Moods and Melodies.
5:30—Story Time.
5:45—Quartet Quarter Hour.
6:00—Organ Reverie.
6:30—Die Deutsche Musikstunde.

Other Stations Tonight

5:00—Fred Waring Orch.—WMAQ
5:00—Easy Aces—WENR WMT KSO
5:15—Baseball Scout—WMAQ
5:15—Melody Cruise—WBBM
5:15—Mr. Keen—WENR WMT KSO
5:30—Summer Colony—WBBM
5:45—Inside of Sports WGN WLW
6:00—Cubs vs. Cincinnati—WIND
6:00—Name Three—WGN
6:00—One Man's Family—WMAQ WTMJ
6:00—Traffic Court—WJJD
6:00—Honolulu Bound—WBBM
6:30—Tommy Dorsey—WMAQ WTMJ.
6:30—Hobby Lobby—WLS WMT KSO
6:30—Paul Whiteman—WBBM
6:30—The Lone Ranger—WGN
7:00—Grant Park Concert—WENR
7:00—Stadium Concert—WBBM
7:00—Hymns of All Churches—WIND
7:00—What's My Name?—WTMJ WMAQ
7:15—Betty and Bob—WIND
7:30—The Idea Mart—WENR
7:30—George Jessel WTMJ WLW WMAQ
8:00—Grant Park Concert—WBBM
8:00—Romance in Rhythm—WGN
8:00—Sunset Symphony—WENR
8:00—Kay Kyser WMAQ WTMJ WLW
8:30—Sullivan and Franklin—WENR
8:30—Stanley Baldwin—WGN WBBM
9:00—Enric Madriguera Orch.—WGN
9:00—Fred Waring Orch.—WMAQ WLW
9:00—Amos 'n' Andy—WBBM
9:15—Lawrence Welk Orch.—WENR
9:15—Easy Aces—WTMJ
9:30—Ben Bernie Orch.—WBBM
9:30—Milt Herth Trio—WMAQ
9:30—Phil Levant Orch.—WENR
9:30—Dick Jurgens Orch.—WGN
9:45—Ennio Bolognini Orch.—WMAQ
10:00—Steve Leonard Orch.—WGN
10:00—Music As You Desire It—WENR
10:00—Bunny Berigan Orch. WMAQ
10:00—Del Courtney Orch.—WBBM
10:30—Nat Brandwynne Orch.—WBBM
10:30—Joe Reichman Orch.—WGN
10:30—Lights Out—WMAQ WLW
10:40—Dance Music (to 12)—WTMJ
10:45—Milt Herth Trio—WENR
11:00—George Olsen's Orch.—WENR
11:00—Phil Levant's Orch.—WMAQ
11:00—Carlos Molina Orch.—WBBM
11:00—Night Watch (to 3)—WIND
11:00—Benny Goodman Orch.—WGN
11:30—Henry King Orch.—WBBM
11:30—Garwood Van Orch.—WGN
11:30—Bunny Berigan Orch.—WENR
11:30—Ran Wilde Orch.—WMAQ
11:30—Moon River—WLW
12:00—Carlos Molina Orch.—WBBM
12:00—Johnnie Davis' Orch.—WGN

Short Wave Tonight

Berlin—5:15 p. m.—Music from the Atlantic to the Pacific. DJD, 11.77 meg., 25.4 m.

London—5:25 p. m.—"Up With the Curtain." GSF, 15.14 meg., 19.8 m.; GSD, 11.75 meg., 25.5 m.; GSB, 9.51 meg., 31.5 m.

Prague—5:55 p. m.—Musical Program. OLR4A, 15.23 meg., 19.7 m.

Budapest—6 p. m.—Selections from old Operettas. HAT4, 9.12 meg., 32.8 m.

Rome—6:30 p. m.—Light Music; Tourist Notes. 2RO, 11.81 meg., 25.4 m.; IRF, 9.65 meg., 30.5 m.

Pittsburgh—7 p. m.—Federal Symphony. W3XK, 11.87 meg., 25.2 m.

Tokyo—7:15 p. m.—Japanese Selections. JZJ, 11.80 meg., 25.4 m.

San Francisco—7:20 p. m. — Golden Gate Exposition Stroller. W6XBE, 15.33 meg., 19.5 m.

Eindhoven—7:25 p. m.—PHOHI Program for America. PCJ, 9.59 meg., 31.2 m.

Berlin—7:30 p. m.—Solo Concert: Singers and Masters. DJD, 11.77 meg., 25.4 m.

Philadelphia—8:30 p. m. — American Viewpoints — Guest Speakers. W3XAU, 6.06 meg., 49.5 m.

Cincinnati—10 p. m.—Music for Latin America. W8XAL, 6.06 meg., 49.5 m.

London—10:15 p. m.—"Science Today: This Year's Work"—3: In Psychology. GSI, 15.26 meg., 19.6 m.; GSD, 11.75 meg., 25.5 m.; GSB, 9.51 meg., 31.5 m.

ONE-HALF
FRIED CHICKEN
Thursday Special 35c
BAILEY'S
RESTAURANT & BAR
518 E. Wilson St.

WANT AD—BADGER 6000

News Broadcasts

WEDNESDAY NIGHT

5:15—WGN
5:30—WIBA WMAQ
5:40—WTMJ
6:00—WLS
6:30—WCFL
7:00—WGN
7:30—WBBM WGN
8:45—WIND
9:00—WIBA
9:15—WBBM WMAQ
10:00—WLW
10:30—WIND
10:45—WCFL
12:15—WBBM
12:25—WLW

THURSDAY

A. M.
5:15—WJJD
6:00—WLS
6:15—WBBM
6:15—WLW WJJD
7:00—WGN WJJD
7:15—WLS WLW
7:30—WIBA
7:40—WMAQ
7:45—WIND
9:00—WJJD
9:30—WIND
9:50—WLS
10:15—WIND
10:30—WGN WLW
11:00—WJJD WIND
11:37—WLS
11:45—WMAQ WLW
11:45—WIND
12:55—WLS
1:00—WIND
4:25—WENR
4:45—WLW
5:15—WGN WJJD
5:15—WBBM
5:30—WIBA WMAQ
5:40—WTMJ
6:00—WLS
6:30—WCFL
7:30—WGN
8:45—WBBM
9:00—WIBA WENR
9:15—WMAQ
10:00—WLW
10:30—WIND
10:45—WCFL
12:15—WBBM
12:25—WLW

P. M.
12:30—WIBA

Sports Reviews

WEDNESDAY NIGHT

5:00—WCFL
5:00—WBBM WLW
5:30—WGN
5:45—WTMJ WCFL
5:45—WIBA
6:15—WLS
7:37—WGN
8:15—WCFL
8:45—WIND
10:30—WTMJ

THURSDAY

P. M.
1:30—WIND WBBM
1:45—WJJD WCFL
1:45—WGN WBBM
2:00—WIND
2:30—WIND
3:00—WIND
3:45—WBBM
4:00—WIND WJJD
4:25—WMAQ
4:30—WIND
4:45—WENR
5:00—WLW WBBM
5:30—WGN
5:45—WIBA WCFL
6:15—WLS
7:37—WGN
10:30—WTMJ

Markets

THURSDAY

A. M.
7:45—WLW
9:45—WLS WIND
9:50—WLS
10:35—WLW
11:30—WLS WGN
11:50—WLW

P. M.
12:15—WJJD
12:30—WLS
12:45—WLS
12:50—WIBA

5:45—Madrigal Quarter Hour.
6:00—Organ Reverie.
6:30—Evening Musicale.

Other Stations Thursday

A. M.
5:00—Smile a While—WLS
5:30—Salt of the Earth—WMAQ
5:30—Family Bible League—WJJD
5:30—Dawn Salute—WBBM
6:00—Good Morning—WGN
6:00—Suburban Hour—WMAQ
6:00—Top o' the Morning—WTMJ
6:30—Musical Clock—WBBM
6:45—Morning Devotions—WLS
7:00—Your Neighbor—WMAQ
7:15—Red River Dave—WGN
7:30—Manhattan Mother—WBBM
7:30—Pat Buttram—WLS
7:45—Linda's First Love—WBBM
7:45—Life Can Be Beautiful—WLS
8:00—Career of Alice Blair—WLS
8:00—Pretty Kitty Kelly—WBBM WCCO
8:00—The Man I Married—WMAQ WTMJ
8:15—Meet Miss Julia—WLS
8:15—Myrt and Marge—WBBM KMOX
8:15—John's Other Wife—WMAQ WTAM
8:30—Just Plain Bill—WMAQ WTAM
8:30—Hilltop House—WBBM WCCO
8:45—Stepmother—WBBM WCCO
8:45—The Trouble with Marriage—WLS
8:45—Choir Loft—WGN WLW
8:45—Woman in White—WTMJ WMAQ
9:00—David Harum—WMAQ WTAM
9:00—Story of Mary Marlin—WLS
9:00—Traffic Court—WIND
9:00—Keep Fit to Music—WGN
9:00—Mary Lee Taylor—WBBM KMOX
9:15—Scattergod Baines—WBBM
9:15—Bachelor's Children—WGN
9:15—Lorenzo Jones—WMAQ WTAM
9:15—Vic and Sade—WLW WLS
9:30—Meet Miss Julia—WTMJ WLW
9:30—Young Widder Brown—WMAQ
9:30—Big Sister—WBBM WCCO
9:30—Pepper Young's Family—WLS
9:45—Painted Dreams—WGN
9:45—Aunt Jenny's Stories—WBBM
9:45—Road of Life—WLW WTMJ WMAQ
9:45—Bureau of Missing Persons—WJJD
10:00—Songs of Heart—WMAQ
10:00—Heart of Julia Blake—WBBM
10:00—Hymns of All Churches—WTMJ
10:00—Helen Joyce, Martha Crane—WLS
10:00—Manhattan Mother—WGN
10:15—When a Girl Marries—WBBM
10:15—The O'Neills—WMAQ WLW
10:15—Betty and Bob—WTMJ
10:30—Your Family and Mine—WTMJ
10:30—Safety Court—WJJD
10:30—Farm and Home Hour—WMAQ
10:30—Romance of Helen Trent—WBBM
10:45—Our Gal, Sunday—WBBM
10:45—Life of Mary Sothern—WLS
10:45—The Gospel Singer—WTMJ
11:00—The Goldbergs—WBBM
11:15—Heinie's Grenadiers—WTMJ
11:15—Life Can Be Beautiful—WBBM
11:30—Road of Life—WBBM WCCO
11:30—Carolina's Golden Store—WMAQ
11:35—Midday Service—WGN
11:45—Dinnerbell—WLS
11:45—This Day Is Ours—WBBM
11:50—Words and Music—WMAQ

P. M.
12:00—Betty and Bob—WMAQ WLW
12:00—Doc Barclay's Daughters—WBBM
12:15—Voice of the Farm—WLS
12:15—Grimm's Daughter—WMAQ WLW
12:15—Young Dr. Malone—WGN
12:15—Life & Love of Dr. Susan—WBBM
12:30—Voice of the Farm—WTMJ
12:30—Your Family and Mine—WBBM
12:30—Valiant Lady—WMAQ WLW
12:45—Hymns of All Churches WMAQ
1:00—Illinois State Fair—WLS
1:00—Editor's Daughter—WBBM
1:00—Mary Marlin—WLW WTMJ WMAQ
1:15—Washington Park Races—WIND
1:15—Ma Perkins—WMAQ WLW WTMJ
1:30—Pepper Young—WTMJ WMAQ
1:45—Guiding Light—WMAQ WTMJ
1:55—White Sox vs. Detroit—WGN, WJJD WCFL WBBM
2:00—Backstage Wife—WMAQ WTMJ
2:00—Smile Parade—WENR
2:15—Stella Dallas—WTMJ WMAQ
2:30—Vic and Sade—WMAQ WTMJ
2:30—Rhythm Auction—WENR
2:45—Midstream—WMAQ WTMJ WLW
3:00—Kitty Keene—WTMJ WMAQ WLW
3:30—Affairs of Anthony—WENR
4:00—Song Stories—WMAQ
4:15—Malcolm Claire—WENR
4:30—Tennis Summary—WBBM
4:30—Sweet and Low—WMAQ
4:45—Silhouettes—WMAQ WTMJ
5:00—Easy Aces—WENR KSO WMT
5:00—Ennio Bolognini Orch.—WMAQ
5:15—Mr. Keen—WENR KSO WMT
5:30—Joe E. Brown WBBM
5:45—From Paris—WLS
5:45—Inside of Sports WLW WGN
6:00—St. Louis vs. Pirates—WIND
6:00—Ask-It Basket—WBBM
6:00—Radio Variety Hour—WMAQ WLW
6:30—Strange As It Seems—WBBM
6:30—Lightning Jim—WGN
7:00—Hymns of All Churches—WIND
7:00—Toronto Symphony—WENR
7:00—Lost Plays—WMAQ WTMJ WLW
7:00—Major Bowes Amateurs—WBBM
7:00—Johnny Davis Orch.—WGN
7:15—Cubs vs. Cincinnati—WCFL
7:15—Betty and Bob—WIND
7:30—Traffic Court—WIND
7:45—Griff Williams Orch.—WGN
7:45—Cubs vs. Cincinnati—WIND
8:00—1,001 Wives—WENR
8:00—Columbia Workshop—WBBM
8:00—Music Hall—WTMJ WMAQ WLW
8:30—Grant Park Concert—WENR
8:30—American Viewpoints—WBBM
8:30—Concert Revue—WGN
9:00—Fred Waring—WLW WMAQ
9:00—Amos 'n' Andy—WBBM WCCO
9:15—Dick Jurgens Orch.—WGN
9:15—Music by Maineck—WBBM WCCO
9:15—Lawrence Welk Orch.—WENR
9:30—Milt Herth Trio—WMAQ
9:30—Jack Jenny Orch.—WBBM
9:30—Griff Williams Orch.—WGN
9:30—Phil Levant Orch.—WENR
10:00—Harry James Orch.—WGN
10:00—Fats Waller Orch.—WMAQ
10:00—Music As You Desire It WENR
10:30—Enric Madriguera Orch.—WGN
10:30—Roy Eldredge Orch.—WMAQ
10:40—Dance Music (to 12)—WTMJ
10:45—Milt Herth Trio—WENR
11:00—Eddy Duchin Orch.—WENR WLW
11:00—Phil Levant Orch.—WMAQ
11:00—Jack McLean Orch.—WGN
11:00—Night Watch (to 3)—WIND
11:00—Carlos Molina Orch.—WBBM
11:30—Ted Weems Orch.—WBBM
11:30—Fats Waller Orch.—WENR
11:30—Joe Sudy Orch.—WMAQ
11:30—Richard Love Orch.—WGN
11:30—Moon River—WLW
12:00—Johnnie Davis Orch.—WGN
12:00—Carlos Molina Orch.—WBBM

WIBA Thursday

A. M.
7:00—Farm Front
7:05—Musical Clock
7:30—State Journal News
7:50—Musical Clock
8:50—Society Reporter
9:00—NBC Mary Marlin
9:15—NBC Viennese Ensemble
9:30—Dorothy Potter
10:00—NBC Ross Trio
10:15—Your Family and Mine
10:30—NBC Farm and Home Hour
11:00—Linda's First Love
11:15—Editor's Daughter
11:30—Church of the Air
11:45—NBC Words and Music

P. M.
12:00—Mid-day Melodies
12:15—Voice of the Farm
12:20—Noon News Edition
12:50—Market Reports
1:00—Melody Moments
1:30—NBC Hoosier Hop
1:45—NBC Between Bookends
2:00—NBC Backstage Wife
2:15—NBC Stella Dallas
2:30—NBC Afternoon Varieties
3:00—NBC Manor Richelieu Orchestra
3:30—Matinee Dance
4:00—NBC Song Stories
4:15—Travel Hour
4:30—NBC Little Jack Little
4:45—Housing Program
5:00—NBC Bolognini Orchestra
5:15—Children's Hour
5:30—News Edition
5:45—The Sports Parade
6:00—NBC Jessica Dragonette
6:30—Dinner Melodies
7:00—NBC America's Lost Plays
8:00—NBC Music Hall
9:00—Night News Edition
9:15—The Inside of Sports
9:30—Club Chanticleer
9:45—Hollywood Beach
10:00—NBC Fats Waller Orchestra
10:30—Club Chanticleer
10:45—NBC Will Osborne Orchestra
11:00—NBC Phil Levant Orchestra
11:30—NBC Al Marisco

WHA Thursday

A. M.
8:00—Band Wagon.
8:15—Morning Melodies.
9:00—Your Health: "Thumb Sucking".
9:15—News and Views.
9:30—Consumer Facts.
9:50—U. S. Weather Bureau.
10:00—Homemakers' Program: Tomatoes in Full Color, Dorothy Hussemann; Clothes Pass Entrance Exams, Arrlowayne Clement.
10:45—Music on the Air: Guide for Listening.
11:30—Tango Time.
11:45—"Education of Hyman Kaplan."

P. M.
12:00—Noon Musicale.
12:30—Farm Program: Rural Rehabilitation: News, Roy Ormond; State Grange Program, Herman Ihde.
1:00—Legislative Forum: Assemblyman Elmer Genzmer, "The Conservation Investigation".
1:15—Come to the Fair!
1:30—Organ Melodies.
2:00—Magazine Rack.
2:15—Musical Interlude.
2:30—Music of the Masters: Sibelius Cycle — 4th Symphony.
3:30—Through Other Eyes.
3:45—Gilbert and Sullivan.
4:00—U. S. Weather Bureau.
4:02—Chapter a Day.
4:30—Chamber Music American Quartet (Dvorak).
5:00—The Language We Speak, Prof. Miles Hanley.
5:15—Back Stage in Radio.
5:30—Story Time.

Short Wave Thursday

New York—8 a. m.—Musical Interlude. W3XL, 17.78 meg., 16.8 m.

Berlin—4:15 p. m.—The Listener Has the Floor. DJD, 11.77 meg., 25.4 m.

Prague—5:55 p. m.—Musical Program. OLR4A, 15.23 meg., 19.7 m.

Budapest—6 p. m.—"Gypsies," interpreted by a Military Band. HAT4, 9.12 meg., 32.8 m.

London—6 p. m.—"The Philosopher and the Lady," by Eastope Martin. GSF, 15.14 meg., 19.8 m.; GSD, 11.75 meg., 25.5 m.; GSB, 9.51 meg., 31.5 m.

Caracas—6:30 p. m.—Popular Orchestra. YV5RC, 5.9 meg., 51.7 m.

Rome—6:30 p. m.—Opera Selections; Rosita Jemma Wade. 2RO, 11.81 meg., 25.4 m.; IRF, 9.83 meg., 30.5 m.

Heredia, Costa Rica—8 p. m.—Broadcast in English. "Voice of Costa Rica." T14NRH, 9.69 meg., 30.9 m.

Berlin—8:15 p. m. — German-Italian-Hungarian Military Concert. DJD, 11.77 meg., 25.4 m.

Pittsburgh—8:30 p. m. — Music You Want. W8XK, 11.87 meg., 25.2 m.

London—6:45 p. m.—"By the Fireside," program in reminiscent mood. GSI, 15.26 meg., 19.6 m.; GSD, 11.75 meg., 25.5 m.; GSB, 9.51 meg., 31.5 m.

Paris—9:20 p. m.—Talk by Mme. de Gramont (In English). TPB11, 11.88 meg., 25.2 m.; TPA4, 11.71 meg., 25.6 m.

Cincinnati—9:30 p. m.—American Parade. W8XAL, 6.06 meg., 49.5 m.

Philadelphia—10 p. m.—Ted Weems & His Orchestra. (Catalina Island). W3XAU, 9.59 meg., 31.2 m.

DANCE TONIGHT
Sonny Brown's Orchestra
CLUB CHATEAU
Madison's Popular Dance Spot
2000 University

AIR CONDITIONED
EASTWOOD
Tonight Only
"Pictures That Live Forever"
"WINTERSET"
Burgess Meredith and Margo
Feature No. 2
"STAGE DOOR"
Ginger Rogers—Adolphe Menjou
Katherine Hepburn
FREE PARKING

MAJESTIC
AIR CONDITIONED
15c TO 7 P. M. 25c AFTER
TODAY & THURSDAY
FREDRIC MARCH JOAN BENNETT
"TRADE WINDS"
Ann Shirley, Edward Ellis
"A MAN TO REMEMBER"
FREE GIFTS TO LADIES
WITH 25c ADMISSION

Armed Youth Robs Loan Firm of $450

MILWAUKEE—(U.P.)—A young well-dressed bandit armed with a small automatic pistol robbed the Milwaukee Loan and Finance co. shortly after 1 p. m. Tuesday.

A woman employe who was present during the holdup fainted. The bandit fled with $450.

The bandit gave his name as Lary Fagin and tried to complete a loan transaction before he showed his gun and indicated it was a holdup.

Net Leaders Fall in Upsets

NEW YORK — (U.P.) — Upsets eliminated the two top men players Tuesday in the National Public Parks Tennis championship singles at Randall Island.

William Anderson, Los Angeles, defending champion, was outsteadied and beaten by Lou Faquin, Memphis, Tenn., 5-7, 6-3, 0-6, 7-5, 8-6.

Julius Heldman, also of Los Angeles, seeded No. 2, lost to John McGraly, Hempstead, N. Y., 6-3, 6-4, 2-6, 3-6, 6-3. The former national junior champion bowed to Nogrady's all-court tactics.

Favorites advanced in the opening play of women's singles. Mrs. Marjorie Blair, Santa Ana, Calif., topseeded, drew a by in the first round and eliminated Gertrude Raszeja, Buffalo, N. Y., in the second round, 4-6, 6-0, 6-0.

Dempsey Referees Ambers Workout

CARMEL, N. Y.—(U.P.)—Jack Dempsey, making his first public appearance since his recent operation and illness, refereed one round of lightweight challenger Lou Ambers' workout Tuesday.

After the workout Dempsey said, "I wouldn't be surprised to see Ambers turn the tables this time and take the title from Henry Armstrong next Tuesday night.

"Ambers has a habit of beating boys in their second fight and he's in fine physical condition—strong fast and punching sharply. Of course you know Armstrong is a great righter, but anythings can happen Tuesday.

Famous in MILWAUKEE
GOING TO THE STATE FAIR?
You will enjoy your stay in Milwaukee just a little more . . . at the Hotel Wisconsin. Right in the center of business, theatre and shopping districts.
ROOMS Without Bath
$1.50, $1.75, and $2.00
With Bath from $2.50

CENTER OF THE CITY
HOTEL WISCONSIN
ON THIRD STREET Just North of WISCONSIN AVENUE

Hint to Snapshot Contestantsi:

Watch for Patterns In Ordinary Things

PATTERN FOR A PICTURE

Patterns of light and shade are all about us—and many such patterns make worth-while pictures. Watch for these patterns, wherever light strays through tree-branches, grill work, a lattice, an ornamental gate, or a shutter. Look for patterns in objects, too—clothespins regularly arranged, stacks of tile, cobblestones, baskets of vegetables at an open-air market. Take care to choose a good viewpoint when you shoot. Patterns have a natural, rhythmic appeal which makes interesting pictues—and the novelty of such pictures helps attract the judge's eye. Keep your camera with you, and be on watch for picture patterns—they may lead you to a contest award.

The fourth Wisconsin State Journal Amateur Snapshot contest closes Thursday. All entries must be in at that time to be eligible for judging. Cash awards totaling $12 will be pesented to the eight winners in the four classifications.

Be sure to read the contest rules before submitting any prints.

The rules:

ONE—The contest is strictly for amateurs. Anyone is eligible except employes of the Wisconsin State Journal and their families, and individuals or members of families engaged in the manufacture, sale, commercial finishing or professional use of photographic goods.

TWO—Entrants may submit as many pictures as desired at any time during the period of the contest. (See paragraph 6.)

THREE—Pictures must have been made after May 13, 1939.

FOUR—Your snapshots may be made on any type of film, but must not be made on glass plate negatives. Any make of camera, film, chemicals, or paper may be used. Developing and printing may be done by a photo finisher or the entrant. No print or the longest dimension will be accepted. No art work or retouching is permitted on prints or the negatives from which they are made. No composite pictures, such as multiple printing or montages permitted. Pictures should not be mounted or framed.

FIVE—All pictures shall be judged in the National Awards solely on general interest and, or appeal. Photographic excellence or technique, while important, will not be the deciding factor in determining prize winners. The decision of the judges shall be accepted as final.

SIX—Before receiving The Wisconsin State Journal final prizes in one or more of the four classifications, the entrant must submit the original negative with print and sign a statement that his picture or a closely similar picture of the same subject or situation has not been and will not be entered by him in any other snapshot contest or salon.

SEVEN—To enter the contest, mail a print or prints of as many pictures as you desire to "Amateur Snapshot Contest Editor", The Wisconsin State Journal. On the back of each picture print your name and address clearly in ink and the class in which you wish the picture entered. (See classifications.)

EIGHT—No prints will be returned. Do not submit negatives with your prints. Keep them until requested by the Amateur Snapshot Contest editor. (Only original negatives accepted.) This newspaper assumes no responsibility for negatives.

NINE—The Wisconsin State Journal will pay $2 to the winners in each of special merit that is printed and not awarded a prize. In addition, at the close of the contest, $5 will be paid to the final winner in each of the four classifications listed below. These four winners then will be entered in the National Awards, where they will compete for prizes totaling $10,000.

IMPORTANT: If you snap a picture which you expect to enter in the contest and in which a person or persons appear, be sure you get their names and addresses. This is necessary because before your picture can become eligible for entry in The of such person or persons to the use of the picture for advertising purposes must be obtained.

Following are the classifications in which prizes will be awarded weekly and at the end of the contest:

CLASS A, Children and Babies: Any picture in which the principal interest is a child or children.

CLASS B, Sports, Hobbies, Recreations, Avocations, Vocations, Action Pictures. Animals, Pets: Baseball, golf, tennis, motor boating, canoeing, sailing, beach sports, airplanes, fishing, animal pictures, pets, gardening, farming, etc.

CLASS C, Scenes and Still Life Studies: Landscapes, marine views, city street, travel or country scenes, architecture, interiors, "still life," pictures of art objects, curios, cut flowers, fruit, etc.

CLASS D, Informal Portraits of Adults: Pictures of one or more persons (close up or full figure) in natural and apparently unposed attitude; character studies; genre (illustrative of common life), and pictures in which charm and personality of the subject are outstanding.

Poffenberger 'Blacklisted'

NEW YORK—(U.P.)—The Brooklyn Dodgers revealed Tuesday that K. M. Landis, high commissioner, had placed Pitcher "Boots" Poffenberger on the blacklist of organized baseball.

That mean he cannot play for any minor or major league club.

The Brooklyn club asked Landis to take the action because Poffenberger jumped the club and then refused to report to the Montreal Royals to which he was optioned.

"The Brooklyn club felt that the player's conduct was proving detrimental to the best interests of baseball and therefore asked Judge Landis to declare him ineligible to play with any club," the Dodgers' statement said.

Hollandale Will Play Cross Plains

HOLLANDALE — Hollandale's baseball team will play host to Cross Plains of the Tri-County League here Sunday while it enjoys a bye in the playoff for the Western section flag in the Home Talent league.

The home club defeated Cross Plains in a previous game this season at Cross Plains; it tied with Black Earth and Dodgeville, which meet Sunday, for the Western title.

"Am" Morgan will toe the rubber for Hollandale while "Red" Baer, a young righthander, is expected to perform for Cross Plains.

DELIGHTFULLY COOL
CAPITOL
25 TO 6 P.M.
HELD OVER
— BY POPULAR DEMAND —
TODAY thru FRIDAY!
WHO IS MORE DANGEROUS?
CAGNEY
when he's carrying a grudge
or
RAFT
when he's carrying a gun?
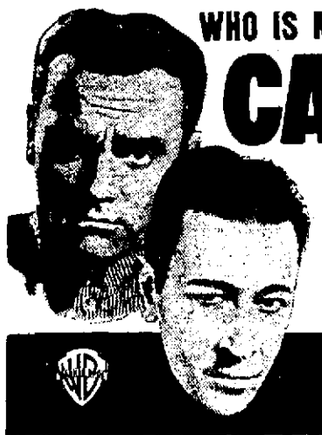
Find out when the screen's deadliest killers clash for the first time in
"EACH DAWN I DIE"
JANE BRYAN • GEORGE BANCROFT
EXTRA ADDED ATTRACTION
LATEST MARCH OF TIME
—Presents—
METROPOLIS—1939
"NEW YORK CITY"
— STARTING SATURDAY! —
BOB BURNS in "OUR LEADING CITIZEN"

ORPHEUM—Tomorrow Night—9:05 P. M.
Madison "Sneak" PREVIEW
One Advanced Showing Only—
OF AN OUTSTANDING FEATURE PICTURE OF THE NEW SEASON!
We're Not Permitted to Divulge its Title-You'll Be Surprised
Come at 9:05—SEE PREVIEW—And Regular Feature

REFRESHINGLY COOL
ORPHEUM
WHERE THE BIG PICTURES PLAY
LAST 2 DAYS
No Man Can Resist Her Flaming Fascination!
She's all things to all men . . . mysterious in her haunting eyes . . . on fire in her lips, curved with the temptation of heavenly promise . . . her caresses laden with ecstasy!
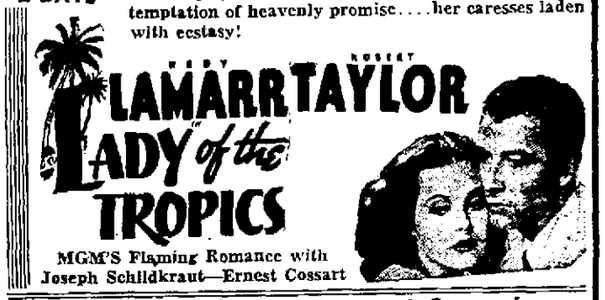
LAMARR TAYLOR
LADY of the TROPICS
MGM'S Flaming Romance with Joseph Schildkraut—Ernest Cossart

FRIDAY! Real Adventure Beyond Compare!
RICHARD GREENE SPENCER TRACY NANCY KELLY
in Darryl F. Zanuck's
"Stanley and Livingstone"

PARKWAY
TODAY'S Sensation!
NOW
"Dead End" Girls
in a world without men . . .

LOVE HUNGRY
Rebellious! . . Defiant! . . . Branded! . . . Tougher than the hell that holds them!
Alexander Korda Presents
"DEAD END" GIRLS
PRISON without BARS
United Artists Release With
CORINNE LUCHAIRE
EDNA BEST—BARRY BARNES
CO-FEATURE!
"Inside Information"
June Lang - Dick Foran-Harry Carey

STRAND
—TODAY thru FRIDAY—
Mickey's back again!
"THE HARDYS RIDE HIGH"
Lewis STONE • Mickey ROONEY
Cecilia PARKER • Fay HOLDEN
"INSIDE STORY"
Michael Whalen—Jean Rogers

MADISON
NOW! Double Laugh Show!
Fay Bainter, Ida Lupino, Lee Bowman — "The Lady and the Mob"
Hugh Herbert, Joy Hodges, E. Quillan — "Family Next Door"
MARCH OF TIME

Today's Cross-Word Puzzle

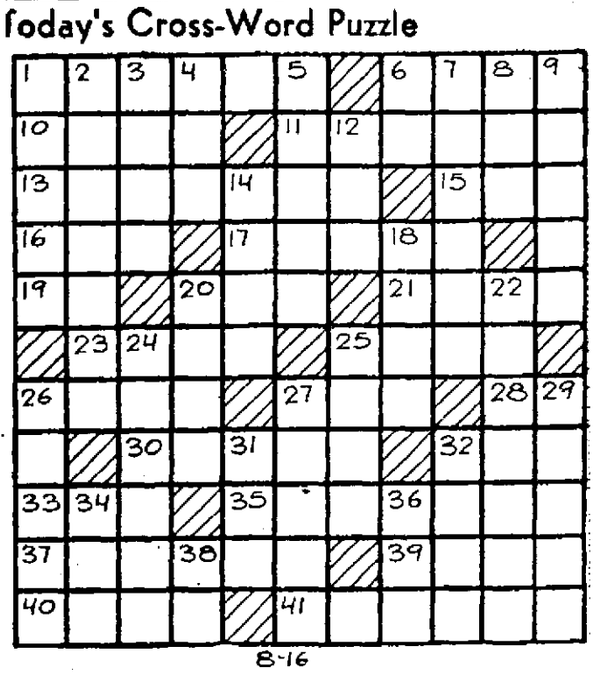

8-16

ACROSS

1. The Milky Way
6. Precious stone
10. Southwest wind
11. Constellation between Perseus and Gemini
13. Immediate results
15. Obtained
16. Allow
17. Regards
19. Symbol for selenium
20. Signal of distress
21. One of the United States
23. A snare
25. Simple, pastoral poem
26. Employs
27. Any fruit drink
28. Hear!
30. Disgrace
32. Gazelle of Tibet
33. Head covering
35. Variety of squash (pl.)
37. Deputies
39. Mountains in Asia
40. Constructed
41. Literary compositions

DOWN

1. Celtic inhabitants of Ireland
2. Influences
3. Departed
4. Part of "to be"
5. An American statesman
6. Conjunction
7. Pen for swine
8. Past
9. Door catch
12. Treat
14. Hew
18. A dandy
20. Band of silk for the waist
22. Birthplace of Robert Burns
24. Reposed
25. "Beware of the —— of March"
26. Who wrote the pledge to the U. S.?
27. Entertain
29. Fertile spot in desert
31. Perform
32. Festive
34. Turkish magistrate
36. Possesses
38. Symbol for neon

Answer to previous puzzle