Radio News and Programs

Frequencies

KMOX	1050	WIND	560
KOIL	1260	WISN	1120
KSTP	1460	WJJD	1130
WBBM	770	WLS	870
WCCO	810	WMAQ	670
WCFL	970	WLW	700
WENR	870	WMT	600
WGN	720	WOC	1370
WHA	940	WSB	740
WHAS	820	WSM	650
WHO	1000	WTAM	1070
WIBA	1280	WTMJ	620

These programs are subject to change at discretion of the stations.

WIBA Tonight

6:00—Dinner Melodies.
6:30—Keith Roberts' Orchestra.
7:00—NBC America's Lost Plays.
8:00—NBC Music Hall.
9:00—Night News Edition.
9:15—The Inside of Sports.
9:30—Club Chanticleer Orch.
9:45—Hollywood Beach Orch.
10:00—NBC Hi Ho Casino Orch.
10:30—Club Chanticleer Orch.
10:45—NBC Artie Shaw Orch.
11:00—NBC Lee Shelly Orchestra.
11:30—NBC Al Marisco Orch.

WHA Tonight

5:00—Answer Me This.
5:15—Interlude of Song.
5:30—Story Time.
5:45—Jerome Kern Revue.
6:00—Organ Reverie.

Short Wave Tonight

Prague—5:55 p. m.—News in English. OLR4A, 11.84 meg., 25.3 m.

Budapest—6 p. m.—Selections from the "Magic Rose". HAT4, 9.12 meg., 32.8 m.

Rome—6:30 p. m.—News in English; Selections from Operas; Rosita Jemma Wade. 2RO, 11.81 meg., 25.4 m.; IRF, 9.83 meg., 30.5 m.

Caracas—6:30 p. m.—Popular Orchestra. YVSRC, 5.9 meg., 51.7 m.

Schenectady—6:30 p. m.—Concert Hall. W2XAD, 9.55 meg., 31.4 m.

Heredia, Costa Rica—8 p. m.—Broadcast in English. "Voice of Costa Rica."

New York—8:45 p. m.—American Viewpoints. W2XAU, 9.59 meg., 31.2 m.

New York—9 p. m.—Moonlight Music. W2XL, 6.10 meg., 49.1 m.

Pittsburgh—9:15 p. m.—Music You Want. W8XK, 11.87 meg., 25.2 m.

Paris—9:30 p. m.—Talk by Mme de Gramont (In English). TPB7, 11.88 meg., 25.2 m.; TPA4, 11.71 meg., 25.6 m.

London—10:15 p. m.—Addie Ross in "Femme Seule". A One-Woman Revue. GSI, 15.26 meg., 19.6 m.; GSD, 11.75 meg., 25.5 m.; GSB, 9.51 meg., 31.5 m.

Cincinnati—12 midnight—Dance Orchestra. W8XAL, 6.06 meg., 49.5 m.

Other Stations Tonight

6:00—Cubs vs. Pirates—WIND
6:00—Rudy Vallee—WTMJ WMAQ WLW
6:30—Budoy Clark Revue—WBBM
6:30—Serenade for Strings—WBBM
6:30—Know Your Schools—WLS
6:30—Lightning Jim—WGN
7:00—Hymns of All Churches—WIND
7:00—Jack Teagarden Orch.—WGN
7:00—Toronto Symphony—WTMJ WENR
7:30—Lost Plays—WMAQ
7:30—Bishop Yu-Pin—WENR
7:15—Toronto Symphony—WENR
7:00—Major Bowes Amateurs—WBBM
7:15—Betty and Bob—WIND
7:30—Traffic Court—WIND
7:45—Woody Herman Orch.—WGN
8:00—1,001 Wives—WENR
8:00—Columbia Workshop—WBBM
8:00—Music Hall—WTMJ WMAQ WLW
8:30—Concert Revue—WGN
8:30—Herbert Hoover—WBBM
9:00—Fred Waring—WLW WMAQ
9:00—Amos 'n' Andy—WBBM WCCO
9:15—Music by Malneck—WBBM WCCO
9:15—Lawrence Welk Orch.—WENR
9:15—Griff Williams Orch.—WGN
9:30—Milt Herth's Orch.—WENR
9:30—Richard Himber Orch.—WMAQ
9:30—Woody Herman Orch.—WGN
9:30—Joe E. Brown—WCCO KMOX
9:45—Eddy Duchin Orch.—WBBM
9:45—Isham Jones Orch.—WENR
10:00—Music As You Desire It—WENR
10:00—Ted Weems Orch.—WBBM
10:00—Bunny Berigan Orch.—WMAQ
10:30—Henry King Orch.—WBBM
10:30—Freddy Martin Orch.—WGN
10:30—Roy Eldredge Orch.—WMAQ
10:40—Dance Music (to 12)—WTMJ
10:45—Milt Herth's Orch.—WENR
11:00—Isham Jones Orch.—WENR
11:00—Deke Moffitt Orch.—WMAQ
11:00—Jack McLean Orch.—WGN
11:00—Night Watch (to 3)—WIND
11:00—Carlos Molina Orch.—WBBM
11:30—Bunny Berigan Orch.—WENR
11:30—Al Marsico Orch.—WMAQ
11:30—Ernie Hecksher Orch.—WBBM
11:30—Red Norvo Orch.—WGN
11:30—Moon River—WLW
12:00—Carlos Molina Orch.—WBBM
12:00—Jack Teagarden Orch.—WGN

Second Hoover Talk, to Christian Endeavor Bodies, on Air Tonight

For the second successive day, former Pres. Herbert Hoover will address the radio audience tonight. *His address at the international* convention of Christian Endeavor societies in Cleveland will be broadcast at 8:30 through WBBM.

Other headliners tonight:

Discussion

7 p. m.—Address (WENR): The Rt. Rev. Paul Yu-Pin, bishop of Sozusa and vicar apostolic of Nanking on conditions in China.

Dramatic

7 p. m.—America's Lost Plays (WIBA, WMAQ): first of series; "The Minute Men of 1774."

8 p. m.—Columbia Workshop (WBBM): *begins summer season* with "The Half-Pint Flask," story of scientist on primitive island . . **1,001 Wives** (WENR): with Betty Winkler; new hour.

Variety

6 p. m.—Rudy Vallee (WMAQ): with Jack Pearl, Lou Holtz, Constance Bennett.

8 p. m.—Music Hall (WIBA, WMAQ): with Richard Bonelli, Kay Francis, Steerling Holloway, Bob Burns, Pat Friday.

Musical

7 p. m. — Toronto Symphony (WTMJ): first of promenade concerts (on WENR at 7:15).

Fridaytime

1 p. m.—Legislative Forum (WHA): Assemblyman Harry P. *Van Guilder (R., Ashland) on* "Reciprocity."

4 p. m.—Institute of Democracy (WIBA): Erich Voegelin of Harvard university on "Democracy and the Individual."

4:30 p. m.—Faculty Forum (WHA): Prof. Loyal Durand on "Dictatorships and Their Resources."

WHA Friday

8:00—Band Wagon.
8:15—Morning Melodies.
9:15—News and Views.
9:30—Consumer Facts.
9:50—U. S. Weather Bureau.
10:00—Homemakers' Program: Today's Market and Menu, Beulah Dahle; "Fair" Judging of Handwork and Clothing, Jean McFarlane, Mrs. M. Koegel, and Mrs. J. Rust.
10:30—Music Appreciation: University Course, Prof. Leland Coon.
11:20—Campus News.
11:30—Organ Gems.
12:00—Noon Musicale.
12:30—Farm Program: With the Weed Commissioners, Henry Lanz; The Farm *Question Box, R. T. Rasmussen.*
1:00—Legislative Forum: Assemblyman Harry P. Van Guilder, "Reciprocity".
1:15—Organ Interlude.
1:30—Matinee Melodies.
2:00—Magazine Rack.
2:15—Musical Interludes.
2:30—Music of the Masters: (Handel) Concerto for Harpsichord and Orchestra.
3:27—U. S. Weather Bureau.
3:30—Through Other Eyes.
3:45—Music Album.
4:00—Chapter a Day: "Free Land".
4:30—Faculty Forum: "Dictatorships and Their Resources", Prof. Loyal Durand.
5:00—Moods and Melodies.
5:30—Story Time.
5:45—School for Workers in Industry.
6:00—Organ Reverie.
6:30—Piano Moods.
6:45—Alpine Melodies.

WIBA Friday

A. M.
7:00—Farm Front
7:05—Musical Clock
7:30—State Journal News
7:50—Musical Clock
8:50—Society Reporter
9:00—NBC Mary Marlin
9:15—NBC Viennese Ensemble
9:30—Dorothy Potter
10:00—NBC Meet the Artist
10:15—Your Family and Mine
10:30—NBC Farm and Home Hour
11:00—Linda's First Love
11:15—Editor's Daughter
11:30—Church of the Air
11:45—NBC Words and Music
P. M.
12:00—Tony Salerno Orchestra
12:30—Noon News Edition
12:30—Market Reports
1:00—Melody Moments
1:30—NBC U. S. Navy Band
1:45—NBC Between Bookends
2:00—NBC Backstage Wife
2:15—NBC Stella Dallas
2:30—NBC Club Matinee
3:00—NBC Totem Lodge Orchestra
3:15—W. C. T. U. Program
3:30—Matinee Dance
4:00—NBC Institute of Democracy
4:15—Piano Recital
4:30—NBC John Gurney
4:45—Studio Program
5:00—NBC Bolognini Orchestra
5:15—Interlude
5:30—News Edition
5:45—Birthday Club
5:50—Sports-cast
6:00—NBC Concert Hour
7:00—NBC Waltz Time
7:30—Music by Cugat
7:45—Roundy
8:00—NBC Guy Lombardo Orch.
8:30—Safety Council
8:45—Club Chanticleer Orch.
9:00—Night News Edition
9:15—Suburban Sports Parade
9:30—NBC Commission on Crime
10:00—Hollywood Beach Orch.
10:15—NBC Larry Clinton Orchestra
10:30—Club Chanticleer Orch.
10:45—NBC Jimmy Lunceford Orch.
11:00—Hollywood Beach Orch.
11:15—NBC Nixon Restaurant Orch.
11:30—NBC Gene Beecher Orch.

Short Wave Friday

Moscow—3 p. m.—Broadcast in English. RAN, 9.6 meg., 31 m.

Boston—3 p. m.—Modern Radio Course, Dr. C. Davis Belcher. W1XAL, 11.79 meg., 25.4 m.; W1XAR, 15.13 meg., 19.8 m.

Schenectady—4:45 p. m.—Science Briefs. W2XAD, 9.55 meg., 31.4 m.

New York—6:30 p. m.—Musical Weekly. W2XE, 15.27 meg., 19.6 m.

Budapest—6 p. m.—"St. Francis," piano solo. HAT4, 9.12 meg., 32.8 m.

Rome—6:30 p. m.—Guest Night; Amy Bernardy: "Rome's Midnight Voice." 2RO, 11.81 meg., 25.4 m.; IRF, 9.83 meg., 30.5 m.

London—6:45 p. m.—Golf: British Open Championship. GSF, 15.14 meg., 19.8 m.; GSD, 11.75 meg., 25.5 m.; GSB, 9.51 meg., 31.5 m.

Paris—7:30 p. m.—Gramophone Records. TPB7, 11.88 meg., 25.2 m.; TPA4, 11.71 meg., 25.6 m.

Boston—8:15 p. m.—Program for the Sister Republics. W1XAR, 11.73 meg., 25.6 m.; 15.13 meg., 19.8 m.

San Francisco—8:30 p. m.—Brazilian Orchestra. W6XBE, 15.33 meg., 19.5 m.

Pittsburgh—8:30 p. m.—Vocal Varieties. W8XK, 11.87 meg., 25.2 m.

New York—9 p. m.—Wagner Program. W3XL, 6.10 meg., 49.1 m.

London—9:15 p. m.—Band of His Majesty's Life Guards. GSI, 15.26 meg., 19.6 m.; GSD, 11.75 meg., 25.5 m.; GSB, 9.51 meg., 31.5 m.

Cincinnati—12 midnight—Dance Orchestra. W8XAL, 6.06 meg., 49.5 m.

PAT FRIDAY

Rural Churches

SPRING PRAIRIE LUTHERAN CHURCH

C. G. Naeseth, pastor.

Saturday, 9:00 a. m. WIBU Service.

Sunday, 9:00 a. m., Norwegian services. 8:00 p. m., Luther league. Program committee: Louise Naeseth, Arthur Bergum, Earl Sharpee.

Alice, Sara Ann, Thelma, Harold and Everett Hermanson; Olive and Robert Sharpee entertain.

Thursday, July 13, Ladies' Aid with the mes. Lena Hermanson, Henry Pederson, Ole Gilbertson and Theodore Kvale as hostesses.

MORRISONVILLE EVANGICAL LUTHERAN CHURCH

Sunday, 9:00 a. m., Sunday school 10:45 a. m., Services.

NORWAY GROVE LUTHERAN

J. O. Twelen, Pastor.

Sunday 10:30 a. m., Worship in English at Norway Grove.

Sunday p. m. to Sunday July 16, Bible Camp at Lake Ripley.

Thursday, July 13, Mrs. Olaus Roisum entertains the Women's Aid.

WANT AD—BADGER 6000

News Broadcasts

THURSDAY NIGHT

5:15—WGN WJJD
5:30—WIBA WMAQ
5:40—WTMJ
6:00—WLS
6:45—WBBM
7:30—WCFL WGN
8:45—WIND
9:00—WIBA WENR
9:15—WMAQ
10:00—WLW
10:30—WIND
12:15—WBBM
12:25—WLW

FRIDAY

A. M.
12:55—WLS
1:00—WIND
1:45—WLS
4:25—WENR
4:45—WIND WLW
5:15—WGN WJJD
5:30—WIBA WMAQ
5:40—WTMJ
6:00—WLS
6:15—WBBM
7:30—WGN
8:45—WIND
9:00—WIBA WENR
9:30—WBBM
10:00—WLW
10:30—WIND
12:15—WBBM
12:25—WLW

Sports Reviews

THURSDAY NIGHT

5:00—WBBM WLW
5:30—WGN
5:45—WCFL
5:50—WIBA
6:00—WCFL
6:15—WLS
7:37—WGN
8:15—WCFL
9:15—WIBA
10:30—WTMJ

FRIDAY

P. M.
1:15—WIND
1:30—WBBM
1:40—WJJD
1:45—WIND WCFL
1:45—WBBM WGN
2:00—WIND
2:30—WIND
3:00—WIND
3:45—WBBM
4:00—WJJD WIND
4:45—WENR
4:30—WIND
5:00—WLW WBBM
5:30—WGN
5:45—WTMJ WCFL
5:50—WIBA
6:00—WCFL
6:15—WLS
7:37—WGN
7:45—WIBA
8:15—WCFL
9:15—WIBA
10:30—WTMJ

Markets

FRIDAY

A. M.
9:45—WIND WLS
9:55—WLS
10:35—WLW
11:30—WLS WGN
11:50—WLW
P. M.
12:15—WJJD
12:30—WLS
12:45—WLS
12:50—WIBA

Other Stations Friday

A. M.
5:00—Smile a While—WLS
5:30—Salt of the Earth—WMAQ
5:30—Family Bible League—WJJD
5:30—Dawn Salute—WBBM
5:45—Good Morning—WGN
6:00—Top o' the Morning—WTMJ
6:00—Suburban Hour—WMAQ
6:30—Musical Clock—WBBM
7:00—Your Neighbor—WMAQ
7:00—Morning Devotions—WLS
7:30—Manhattan Mother—WBBM
7:30—Pet Pals Club—WLS
7:45—Linda's First Love—WBBM
7:45—Life Can Be Beautiful—WLS
8:00—Pretty Kitty Kelly—WBBM WCCO
8:00—The Man I Married—WTMJ WMAQ
8:00—Career of Alice Blair—WLS
8:15—John's Other Wife—WMAQ
8:15—Myrt & Marge—WBBM WCCO
8:30—Just Plain Bill—WMAQ
8:30—Hilltop House—WBBM WCCO
8:45—Houseboat Hannah—WLS WLW
8:45—Woman in White—WTMJ WMAQ
8:45—Stepmother—WBBM WCCO KMOX
9:00—In Hollywood—WBBM WCCO
9:00—Keep Fit to Music—WGN
9:00—Story of Mary Marlin—WLS
9:00—David Harum—WMAQ
9:15—Bachelor's Children—WGN
9:15—Vic & Sade—WLS WLW
9:15—Lorenzo Jones—WMAQ
9:15—Scattergood Baines—WBBM
9:30—Big Sister—WBBM WCCO KMOX
9:30—Young Widder Brown—WMAQ
9:30—Pepper Young's Family—WLS
9:45—Aunt Jenny's Stories—WBBM
9:45—Bureau of Missing Persons—WJJD
9:45—Painted Dreams—WGN
9:45—Road of Life—WLW WTMJ WMAQ
10:00—Joyce Jordan—WBBM
10:00—Helen Joyce, Martha Crane—WLS
10:00—Manhattan Mother—WGN
10:00—Betty Crocker—WTMJ
10:15—Ed East—WGN
10:15—Betty and Bob—WTMJ
10:15—Her Honor, Nancy James—WBBM
10:15—The O'Neills—WLW WMAQ
10:30—Your Family and Mine—WTMJ
10:30—Farm and Home Hour—WMAQ
10:30—Safety Court—WJJD
10:30—Romance of Helen Trent—WBBM
10:45—The Gospel Singer—WTMJ
10:45—Our Gal, Sunday—WBBM
10:45—Life of Mary Southern—WLS
11:00—The Goldbergs—WBBM KMOX
11:15—Life Can Be Beautiful—WBBM
11:15—Heinie's Grenadiers—WTMJ
11:30—Golden Store—WMAQ WLW
11:30—Road of Life—WBBM WCCO
11:35—Midday Service—WGN
11:45—This Day Is Ours—WBBM
11:45—Dinnerbell—WLS
P. M.
12:00—Betty & Bob—WMAQ WLW
12:00—Don Barclay's Daughters—WBBM
12:15—Life & Love of Dr. Susan—WBBM
12:15—Grimm's Daughter—WMAQ WLW
12:15—Young Dr. Malone—WGN
12:30—Valiant Lady—WMAQ WLW
12:30—Your Family & Mine—WHBM
12:45—When a Girl Marries—WHBM
12:45—Betty Crocker—WMAQ WLW
1:00—Mary Marlin—WMAQ WTMJ WLW
1:00—Marriage Bureau—WGN
1:00—Editor's Daughter—WBBM
1:15—Homemakers' Hour—WLS
1:15—Ma Perkins—WLW WTMJ WMAQ
1:30—Pepper Young — WMAQ WTMJ
1:35—White Sox vs. Cleveland—WGN WCFL WJJD WBBM
2:00—Club Matinee—WENR
2:00—Backstage Wife—WMAQ WTMJ
2:15—Stella Dallas—WTMJ WMAQ
2:30—Vic & Sade—WMAQ WTMJ
2:45—Midstream—WMAQ WTMJ WLW
3:00—Kitty Keene, Inc.—WTMJ WMAQ
3:00—Home Forum—WENR
3:15—Arlington Park Race—WIND
3:30—Silver Strings—WMAQ WLW
3:30—Affairs of Anthony—WENR
4:00—Democracy Institute—WMAQ
4:05—Alma Kitchell—WENR
4:15—Malcolm Claire—WENR
4:30—John Kirby Orch.—WBBM
4:30—Rundbia the Magician—WMAQ
4:45—Josh Higgins of Pinchville—WMAQ
4:45—Lowell Thomas—WLW
5:00—Enrico Bolognini Orch.—WMAQ
5:00—Buck Rogers—WGN
5:15—Melody Cruise—WBBM
5:30—History in the Making—WBBM
5:45—The ABC of NBC—WLS
5:45—Inside of Sports—WGN WLW
6:00—Cubs vs. Pirates—WIND
6:00—Breezing Along—WGN WLW
6:00—Concert Hour—WTMJ WMAQ
6:30—Johnny Presents—WBBM
6:30—The Lone Ranger—WGN
7:00—Plantation Party—WENR WLW
7:00—Hymns of All Churches—WIND
7:00—Raymond Paige—WBBM
7:00—Waltz Time—WTMJ WMAQ
7:00—Peter Quill—WGN
7:15—Betty and Bob—WIND
7:30—First Nighter—WBBM
7:30—Death Valley Days—WMAQ WLW
8:00—Grant Park—WIND WENR
8:00—Jack Teagarden Orch.—WGN
8:00—Unsolved Mysteries—WLW
8:00—Guy Lombardo—WTMJ WMAQ
8:00—Grand Central Station—WBBM
8:30—Friday Promenade—WGN
8:30—Robert L. Ripley—WBBM WCCO
8:45—Horace Heidt Orch.—WMAQ
9:00—Fred Waring—WLW WMAQ
9:00—Amos 'n' Andy—WBBM WCCO
9:15—The Parker Family—WBBM
9:15—Lawrence Welk Orch.—WENR
9:15—Easy Aces—WTMJ
9:30—Milt Herth Trio—WENR
9:30—Crime Conference—WMAQ
9:30—Griff Williams Orch.—WGN
9:45—Isham Jones Orch.—WENR
9:45—Cab Calloway Orch.—WBBM
10:00—Music As You Desire It—WENR
10:00—Freddy Martin Orch.—WGN
10:30—Harry Owens Orch.—WBBM
10:30—Joe Reichman Orch.—WGN
10:40—Dance Music (to 12)—WTMJ
10:45—Milt Herth Trio—WENR
11:00—Bill McCune Orch.—WGN
11:00—Bob Crosby Orch.—WGN
11:00—Lawrence Welk Orch.—WMAQ
11:00—Carlos Molina Orch.—WBBM
11:00—Night Watch (to 3)—WIND
11:30—Bernie Cummins Orch.—WBBM
11:30—Jimmy Dorsey Orch.—WGN
11:30—Clyde Lucas Orch.—WMAQ
11:30—Moon River—WLW
12:00—Jack Teagarden Orch.—WGN
12:00—Carlos Molina Orch.—WBBM

Watertown Club Is Favored Over Palmyra Sunday

The Central Wisconsin baseball league race enters its eighth week Sunday afternoon with another card of five games, the feature tilt sends the Watertown Goslings to Palmyra. The Goslings are tied with Whitewater for the lead.

Whitewater is at Lake Mills, Jefferson plays the Legion at Watertown, Ft. Atkinson is at Genesee and Waterloo is at Elkhorn in other games Sunday.

The Watertown Goslings still lead the team hitting, boasting a .338 average this week. Frank Mullen, Gosling outfielder, leads the regulars with a .500 mark.

Whitewater and the Goslings are expected to win Sunday. Whitewater trimmed Lake Mills, 16-7, a month ago. The Goslings *appear to have too much power* and pitching for Palmyra. Hitting statistics:

BATTING

	AB	R	H	Pct.
Watertown Goslings	325	65	110	.338
Whitewater	294	71	91	.310
Fort Atkinson	287	45	75	.261
Elkhorn	261	64	71	.272
Jefferson	283	39	75	.265
Genesee	265	32	69	.260
Waterloo	230	34	61	.265
Palmyra	260	42	64	.246
Waterloo	230	26	55	.239
Lake Mills	276	38	58	.210

INDIVIDUAL HITTING

	AB	H	Pct.
Zwickel, Fort Atkinson	15	8	.533
Creich, Legion	21	11	.524
Mullen, Goslings	38	19	.500
Staffeil, Legion	26	13	.500
Lutschinger, Waterloo	18	9	.500
Cahoon, Goslings	28	13	.464
Hady, Goslings	20	9	.450
Clark, Genesee	25	11	.440
R. Pronold, Genesee	32	14	.438
R. Deno, Elkhorn	35	13	.419
Heller, Whitewater	34	14	.412
Nadler, Lake Mills	32	13	.406
Barker, Fort Atkinson	28	11	.393
Thompson, Elkhorn	28	11	.393
MacLaurin, Ft. Atkinson	18	7	.389
Trandel, Jefferson	33	12	.387
Cornish, Whitewater	20	11	.370
J. Agen, Palmyra	27	10	.370
Pyhum, Waterloo	19	7	.368
A. Agen, Palmyra	33	12	.364
Ryan, Whitewater	33	12	.364
O'Rourke, Genesee	14	5	.357
Gallman, Fort Atkinson	34	12	.353
Schicker, Jefferson	23	8	.348
Martin, Genesee	23	8	.348
Stahl, Elkhorn	29	10	.345
Dollase, Goslings	39	13	.333
R. Zibell, Waterloo	27	9	.333
Borchardt, Jefferson	34	11	.324
Klein, Whitewater	34	11	.324
Millard, Whitewater	28	9	.321
Wagner, Goslings	32	10	.313
Hansome, Whitewater	32	10	.313
C. Agen, Palmyra	29	9	.310
Radtke, Genesee	29	9	.310
Block, Goslings	26	8	.308
Herro, Ft. Atkinson	30	9	.300

58 Boys, Girls Softball Teams Are Organized

Fifty-eight boys and girls softball teams swing into action this *week at the city play fields.* This represents a 10-team increase over last year's registry and indicates the popularity of softball as a summer sport activity for city youth.

East side and west side leagues have been formed and play alternately at the regional play centers. Regional winners will compete for city championships as part of the annual Junior Olympics Playday, which will be held this year at Henry Vilas park.

East teams won four of the six city juvenile softball championships decided last year at Tenney Island.

Brittingham's crack 10 and under boys organization annexed the city crown last year by defeating Olbrich, East champ, 5-2. The Tenney Fumble Flingers won the 11-12 boys championship with a decisive 8-3 decision over an outclassed Vilas aggregation. In a closely played game, East captured 13-14 honors with a 6-3 edge over Coach Vito Schiro's Brittingham athletes. In the boys 16-18 division, Brittingham defaulted to St. Bernard, an East high playground finalist.

The Milton-Charter 14 and under girls gained a city championship for the west side athletes by trimming Eken park, 28-4. In competition for the 15 and over girls' city throne, Burrows outpointed Barry, 18-8. Regional and league registrations follow:

East Boys

10, under: East, Eken, Marquette, Olbrich, Tenney, and Wirth Court.

11-12: East, Eken, Marquette, Olbrich, Tenney, and Wirth court.

13-14: East, Marquette, Olbrich, and Tenney.

15-17: East, Wirth court, and Marquette.

East Girls

14, under: East, Eken park, Marquette, Olbrich, and Tenney.

15, over: East, Marquette, Olbrich, Tenney, and Wirth court.

West Boys

10, under: Brittingham, Conklin, *Franklin, and Milton-Charter.*

11-12: Brittingham Pirates, Brittingham Yankees, Conklin, Franklin, Milton-Charter, Nakoma, Vilas, and West high.

13-14: Brittingham Juniors, Doty, Franklin, and Milton-Charter.

15-17: Brittingham, Franklin, Milton-Charter, and St. Joseph CYO.

West Girls

14, under: Brittingham, Conklin, Franklin, Milton-Charter, and Vilas.

15, over: Brittingham, Franklin, Milton-Charter, St. Raphael CYO, and Vilas.

SPECIAL BARGAIN DAY! TODAY ONLY—ALL DAY & NITE! 25c

LAST TIMES TODAY
"Nancy Drew TROUBLE SHOOTER"
RONITA GRANVILLE
"I Was A Convict" Barton MacLane

DELIGHTFULLY COOL CAPITOL

STARTING TOMORROW!

ALSO
FLOYD GIBBONS MYSTERY
COMEDY ● NOVELTY & NEWS

OPEN AGAIN---
AND READY TO SERVE YOU

The Badger Liquor Shop certainly appreciates the patience of our customers during the recent inconvenience of our closing.

We are again ready to give every customer even better service than in the past and prices are always right.

WINES, DOMESTIC and IMPORTED
LIQUORS and CORDIALS
BEER

BADGER LIQUOR STORE
FREE DELIVERY SERVICE
402 STATE BADGER 401

SHOES REBUILT

"SUPER" means over and above. Our result shoes are far and above the ordinary kind because real shoemakers do the right work!

PHIL'S SHOE HOSPITAL
MODERN SHOE REPAIRING
NEXT DOOR TO PRAUTSCHI
225 King Street

OLD TIME DANCE
Tonight and Every Thursday
EAGLES' BALLROOM
BARTLETTS ORCHESTRA
Ladies 25c Gents 35c
Cool, Invigorating Conditioned Air

Free Dance Tonight
with DON BARR
and His Collegians
Playing Smooth and Hot Rhythm
CLUB CHATEAU
2900 University Ave.

KIDDIES ATTENTION!

The Time:--
SATURDAY
MORNING AT 10 A. M.
The Place:--
ORPHEUM THEATRE
The Show:--
BIG STAGE & SCREEN
CIRCUS AND WILD WEST SHOW
The Screen:--
1ST. SHOWING—
WILD WEST FEATURE
"Western Justice"
MICKEY MOUSE CARTOON
OUR GANG COMEDY
POPEYE CARTOON
AND OTHER CARTOONS
The Stage:--
FAMOUS TRAINED MOVIE DOG IN PERSON
"RINLO"
The Extra:--
A BOTTLE OF ROYAL CROWN COLA TO EVERY BOY AND GIRL FREE
The Price:--
KIDDIES 10c
Adults 25c

REFRESHINGLY COOL
ORPHEUM
"WHERE THE BIG PICTURES PLAY"
● STARTING TODAY ●
These Two Women Taught Him to Live!
SHE loved him with woman's deepest passion . . . holding no sacrifice too great . . . even sending him to the tawdry arms of the "other woman" . . . to prove her love . . . to win him!
SHE lured him with warm lips, silken caresses . . . to a world of bright lights!

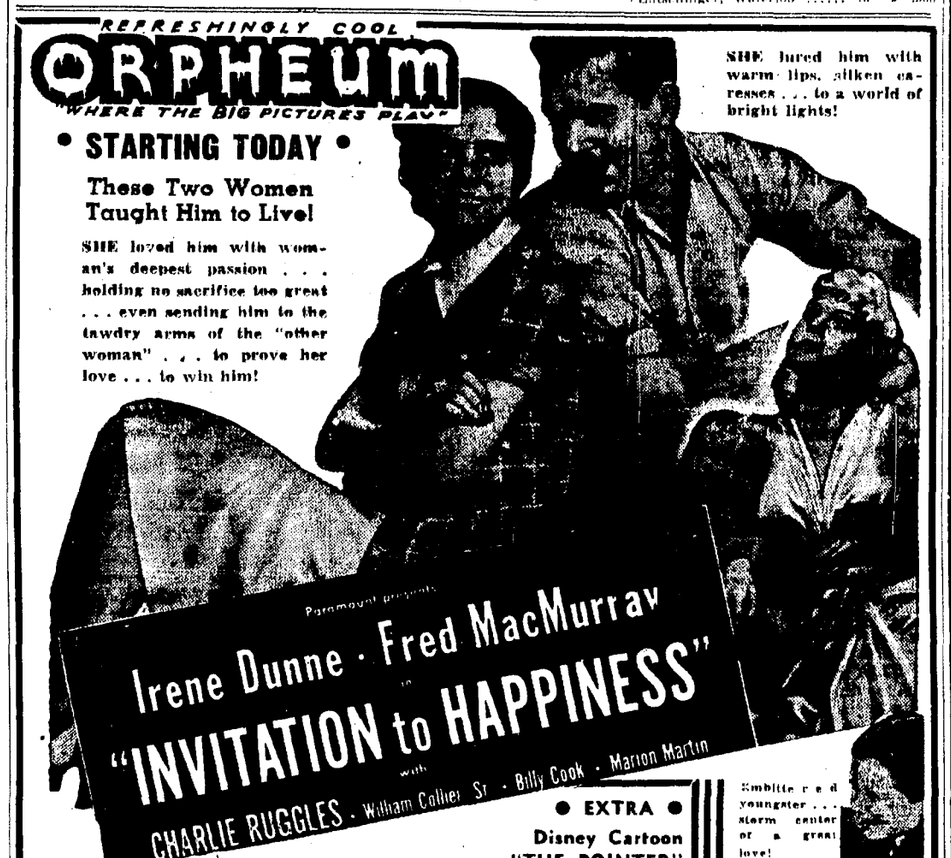

● EXTRA ●
Disney Cartoon
"THE POINTER"
Symbolic red youngster . . . storm center of a great love!

AIR CONDITIONED
EASTWOOD
10c TONIGHT ALL SEATS 10c
5—BIG UNITS—5
Racketeers take over a Radio Station
"Manhattan Merry-Go-Round"
Phil Regan—Ann Dvorak
Leo Carrillo—Gene Autry
CAB CALLOWAY & HIS BAND
TED LEWIS AND HIS BAND
AND JOE DI MAGGIO
FREE PARKING

MAJESTIC
AIR CONDITIONED
Before 6 p. m. 15c After 6 25c Children 10c
LAST DAY
RITZ BROTHERS
"STRAIGHT PLACE & SHOW"
Sally Eilers "Tarnished Angel"
FRIDAY AND SATURDAY
Richard GREENE, Nancy KELLY
"Submarine Patrol"
CHAS. STARRETT
"THUNDERING WEST"

PARKWAY
STARTING TOMORROW
GAY DOUBLE PROGRAM!
● LAST DAY ●
"EAST SIDE OF HEAVEN"
"OUTSIDE THESE WALLS"
DARING! DYNAMIC!

Laurence Olivier
Star of "Wuthering Heights"
Clouds Over Europe
RALPH RICHARDSON

LOADS OF OU-LA-LA AND HA! HA! HA!
ENTRANCING ROMANCING COMEDY HIT!

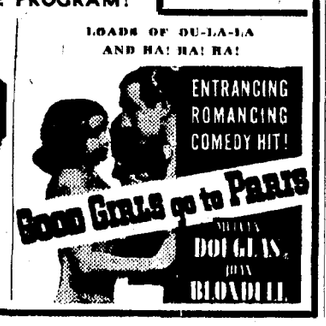

Good Girls go to Paris
MELVYN DOUGLAS, JOAN BLONDELL

STRAND
TOMORROW!
5 GREAT STARS—2 GREAT STORIES—2 GREAT PICTURES!
A ROMANTIC RAMPAGE!
LOY · TAYLOR
LUCKY NIGHT
Dennis ALLEN · Henry O'NEILL · Guy FOWLEY
● LAST DAY ●
"ROSE of WASHINGTON SQUARE"
"CALLING DR. KILDARE"
STIRRING AMERICAN DRAMA!
THE STORY OF ALEXANDER GRAHAM BELL
DON AMECHE · LORETTA YOUNG · HENRY FONDA

● Last Day ●
"HUCKLEBERRY FINN" & "ST. LOUIS BLUES"
MADISON
● TOMORROW ●
BETTE DAVIS "DARK VICTORY"
ROBERT TAYLOR - WALLACE BEERY
"STAND UP AND FIGHT"

Today's Cross-Word Puzzle

ACROSS

1. To remove, as the hat
5. Rascals
11. An imbecile
13. Eskimo boat
14. Woes
16. Prefix meaning three
17. Greek letter
18. Model
20. One of the Arabian race
23. Spawn of fish
24. Part of a horse bridle
26. Disfigure
30. Epoch
32. A narrow strip of wood
34. Tubes of firearms
37. Hawaiian Islands (abbr.)
38. A single unit
39. Swaggering
42. Shell-bearing animal
44. Debates
45. Capital of New South Wales, Australia
46. A watercraft

DOWN

1. Cheerless
2. Fragrance
3. An evergreen tree
4. Because
6. Habit
7. Part of "to be"
8. A particle
9. Ward off a blow
10. Pelt of an animal
12. Summit
15. Strife
19. Kind of river duck
21. Month of the Jewish calendar
22. A coffin and its stand
25. Threefold
27. Sun god
28. A strong desire for drink
29. Prudent
31. Everything
33. Eighth Greek letter
34. A foreman (colloq.)
35. Peruse
36. Total
40. Weep convulsively
41. Also
43. At home

Answer to previous puzzle