Radio News and Programs

Madeline Lee—"Miss Blue" of the "Amos 'n' Andy" show—wears the latest in bathing togs as she prepares for a dip. She is shown in a lastex swim suit of sunflower design. The color scheme is in rich tones of tan, yellow and orange. The show is heard on Columbia network, Mondays through Fridays.

Washington Highlights of King, Queen Visit Heads Air Friday

Frequencies

KMOX	1090	WIND	560
KOIL	1260	WISN	1120
KSTP	1460	WJJD	1130
WBBM	770	WLS	870
WCCO	810	WMAQ	670
WCFL	970	WLW	700
WENR	870	WMT	800
WGN	720	WOC	1370
WHA	940	WSB	740
WHAS	820	WSM	650
WHO	1000	WTAM	1070
WIBA	1290	WTMJ	620

These programs are subject to change at discretion of the stations.

WIBA Tonight

5:00—NBC Mr. District Attorney
5:15—Musical Workshop
5:30—News Edition
5:45—Happy Birthday
5:50—Sports-cast
6:00—Dinner Melodies
6:30—Land of Our Fathers
7:00—NBC Good News Show
8:00—NBC Music Hall
9:00—Night News Edition
9:15—The Inside of Sports
9:30—Club Chanticleer Orch.
9:45—Hollywood Beach Orch.
10:00—NBC Raymor Ballroom Orch.
10:30—Club Chanticleer Orch.
10:45—NBC Artie Shaw Orch.
11:00—NBC Hotel LaSalle Orch.
11:30—NBC Al Mariso Orch.

WHA Tonight

5:00—Harold Klatz, Violist.
5:15—Interlude of Song.
5:30—Story Time: "Lance of Kanana".
5:45—Victor Herbert Revue.
6:00—Organ Reverie.

Other Stations Tonight

5:00—Easy Aces—WENR KSO WMT
5:00—Ennio Bolognini Orch.—WMAQ
5:15—Tarheel Tatler—WMAQ
5:15—Mr. Keen—WENR KSO WMT
5:30—Joe E. Brown—WBBM
5:30—Goldman Band—WLS
5:45—Inside of Sports—WLW WGN
5:45—Howard V. O'Brien—WMAQ
5:45—Garden Party—WLS
6:00—Cubs vs. Giants—WIND
6:00—Rudy Vallee—WTMJ WMAQ WLW
6:00—Kate Smith—WBBM KMOX WCCO
6:30—Know Your Schools—WLS
6:30—Lightning Jim—WGN
7:00—Hymns of All Churches—WIND
7:00—Royal Salute—WENR
7:00—Good News—WTMJ WMAQ WLW
7:00—Major Bowes Amateurs—WBBM
7:00—Freddy Martin Orch.—WGN
7:15—Betty and Bob—WIND
7:30—Traffic Court—WIND
7:45—Bill Carlsen Orch.—WGN
8:00—Glen Gray Orch.—WGN
8:00—Concert Orch.—WBBM
8:00—Music Hall—WTMJ WMAQ WLW
8:30—Concert Revue—WGN
9:00—Richard Himber Orch.—WTMJ
9:00—Mr. District Attorney—WMAQ
9:00—Amos 'n' Andy—WBBM WCCO
9:15—Music by Maineck—WBBM WCCO
9:15—Griff Williams Orch.—WGN
9:15—Ray Herbeck Orch.—WENR
9:30—Bill Carlsen Orch.—WGN
9:30—Vincent Lopez Orch.—WMAQ
9:30—Buddy Fisher Orch.—WENR
9:30—Joe E. Brown—WCCO KMOX
9:45—King in Washington—WBBM
10:00—Phil Spitalny Orch—WBBM
10:00—Musics As You Desire It—WENR
10:00—Count Basie Orch.—WMAQ
10:15—Van Alexander Orch.—WGN
10:30—Jack Teagarden Orch.—WGN
10:30—Jimmy Lunceford Orch.—WMAQ
10:30—Peony Festival—WLW
10:40—Dance Music (to 12)—WTMJ
10:45—Artie Shaw Orch.—WENR
11:00—Jack McLean Orch.—WGN
11:00—Night Watch (to 3)—WIND
11:00—Abe Lyman Orch.—WMAQ
11:00—Buddy Fisher Orch.—WENR
11:00—Carlos Molina Orch.—WBBM
11:30—Moon River—WLW
11:30—Al Mariso Orch.—WMAQ
11:30—Count Basie Orch.—WENR
12:00—Freddy Martin Orch.—WGN
12:00—Carlos Molina Orch.—WBBM

The visit of King George and Queen Elizabeth to Washington, D. C., highlights Friday's broadcasts. At 10 a. m. the royal visitors will meet members of congress in the capitol rotunda, with stations WIBA and WBBM airing the event.

The visit of the British monarchs to the tomb of the unknown soldier in Arlington National park will be described over station WENR at 2:15 p. m.

Other outstanding programs for tonight and Fridaytime follow, classified:

Variety

6 p. m.—Kate Smith (WBBM): Ethel Barrymore and Olsen and Johnson, comedians, guests . . . **Rudy Vallee** (WMAQ): Grace Moore, Fay Wray, Lou Holtz, and Franklin P. Adams, guests.

7 p. m.—Good News (WIBA, WMAQ): Lionel Barrymore in a skit . . . **Major Bowes** (WBBM): Sheboygan, Wis., guest city.

8 p. m.—Bing Crosby (WIBA, WMAQ): Lucille Ball, film actress, Linda Ware, singer, and Bert Lahr, comedian, drop in.

Discussion

6:30 p. m.—Congressional Forum (WHA): Sen. Alexander Wiley.

Dramatic

6:30 p. m.—Land of Our Fathers (WIBA): "The Right and Freedom of Assemblage."

Musical

8:30 p. m. — Concert Revue (WGN): themes of Rudolph Friml.

10:30 a. m.—Farm and Home Hour (WIBA, WMAQ): A Radio Visit to the Cherokee National Forest in Tennessee.

2 p. m.—Conference on Cause and Cure of War (WHA): "What are the Prospects for World Cooperation?" by Laura Puffer Morgan.

Short Wave Tonight

Berlin—5:45 p. m.—Concert by an Army Band. DJD, 11.77 meg., 25.4 m.

Prague—3:55 p. m.—News in English. OLR4A, 11.84 meg., 25.3 m.

Budapest—6:00 p. m.—"Overture," by Albert Szirmay. HAT4, 9.12 meg., 32.8 m.

London—6:00 p. m.—Trooping the Color in honor of the birthday of his Majesty the King. GSE, 11.86 meg., 25.2 m.; GSD, 11.75 meg., 25.5 m.; GSB, 9.51 meg., 31.5 m.

Caracas—6:30 p. m.—Popular Orchestra. YV5RC, 5.9 meg., 51.7 m.

Rome—6:30 p. m.—Intermezzi from Italian Operas: "The Life and Works of Arrigo Boito," a talk with musical comment. 2RO, 11.81 meg., 25.4 m.; IRF, 9.63 meg., 30.5 m.

London—8:30 p. m.—BBC Empire Orchestra. GSD, 11.75 meg., 25.5 m.; GSC, 9.58 meg., 31.3 m.; GSB, 9.51 meg., 31.5 m.

Paris—8:40 p. m.—Gramophone Records. TPA4, 11.71 meg., 25.6 m.; TPB11, 7.28 meg., 41.2 m.

Cincinnati—7:00 p. m.—Musica Classic. W8XAL, 6.06 meg., 49.5 m.

Paris—9:20 p. m.—Talk by Mme. de Gramont (in English). TPA4, 11.71 meg., 25.6 m.; TPB11, 7.28 meg., 41.2 m.

Guatemala City—10:00 p. m.—Marimba Ensemble of the National Police Force of Guatemala. TGW, 9.68 meg., 31.1 m.

Pittsburgh — 10:00 p. m. — Orchestra. W8XK, 6.15 meg., 48.8 m.

New York—10:00 p. m.—Dance Music. W3XL, 6.10 meg., 49.1 m.

WIBA Friday

A. M.
7:00—Farm Front
7:05—Musical Clock
7:30—State Journal News
7:50—Musical Clock
8:50—Society Reporter
9:00—NBC Mary Marlin
9:15—NBC Viennese Ensemble
9:30—Dorothy Potter
10:00—NBC Congress Meets King & Queen
10:15—Your Family and Mine
10:30—NBC Farm and Home Hour
11:00—Linda's First Love
11:15—Editor's Daughter
11:30—Church of the Air
11:45—NBC Words and Music
P. M.
12:00—Tony Salerno Orchestra
12:30—Noon News Edition
12:50—Market Reports
1:00—Melody Moments
1:30—NBC Backstage Wife
2:15—NBC Stella Dallas
2:30—NBC Club Matinee
3:00—NBC Barry McKinley
3:15—W. C. T. U. Program
3:30—Matinee Dance
4:00—NBC Castilla Twins
4:15—Musical Workshop
4:30—NBC Commodore Perry Hotel
4:45—Silver Melodies
5:00—NBC Mr. District Attorney
5:15—Interlude
5:30—News Edition
5:45—Birthday Club
6:00—NBC Margaret Speaks
7:00—NBC Waltz Time
7:30—Betty Cass
7:45—Sports-cast
8:00—NBC Guy Lombardo
8:30—Safety Council
8:45—Club Chanticleer
9:00—Night News Edition
9:15—Suburban Sports Parade
9:30—NBC Tommy Dorsey Orchestra
10:00—Hollywood Beach
10:15—NBC King & Queen Departure
10:30—Club Chanticleer
10:45—NBC Jimmy Lunceford
11:00—Hollywood Beach
11:15—NBC Nixon Restaurant
11:30—NBC Gene Beacher

News Broadcasts

THURSDAY NIGHT

5:15—WGN WJJD	9:00—WIBA WENR
5:30—WIBA WMAQ	9:15—WMAQ
5:40—WTMJ	10:00—WLW
6:00—WLS	10:30—WIND
7:30—WGN	12:15—WBBM
8:45—WBBM WIND	12:25—WLW

FRIDAY

A. M.	12:55—WLS
5:15—WJJD	1:00—WIND
6:00—WLS WBBM	1:45—WLS
6:15—WLW WJJD	4:25—WENR
7:00—WGN WJJD	4:45—WIND WLW
7:15—WLS WLW	5:15—WGN WJJD
7:30—WIBA	5:30—WIBA WMAQ
7:40—WMAQ	5:40—WTMJ
8:15—WIND	6:00—WLS
9:00—WJJD	7:30—WGN
9:30—WIND	8:45—WIND
9:45—WLS	9:00—WIBA WENR
10:30—WGN WLW	9:15—WMAQ WBBM
11:00—WJJD WIND	10:00—WLW
11:30—WLW	10:30—WIND
11:37—WLS	12:15—WBBM
11:45—WIND WMAQ	12:25—WLW
P. M.	
12:30—WIBA	

Sports Reviews

THURSDAY NIGHT

5:00—WBBM WLW	7:37—WGN
5:30—WGN	8:45—WIND
5:50—WIBA	9:15—WIBA
6:15—WLS	10:30—WTMJ

FRIDAY

P. M.	5:45—WTMJ
1:30—WIND WBBM	5:50—WIBA
1:40—WJJD	6:15—WLS
1:45—WBBM WGN	7:37—WGN
4:00—WJJD	7:45—WIBA
4:15—WIND	9:15—WIBA
4:45—WENR	10:30—WTMJ
5:00—WBBM WLW	

Markets

FRIDAY

1:45—WIND	10:35—WLW
2:15—WIND	11:30—WLS WGN
2:35—WIND	11:35—WLW
3:15—WIND	P. M.
8:45—WIND WBBM	12:15—WJJD
A. M.	12:30—WLS
7:30—WLW	12:45—WLS
9:45—WIND WLS	12:50—WIBA
9:55—WLS	

Other Stations Friday

A. M.
6:00—Smile a While—WLS
5:30—Salt of the Earth—WMAQ
5:30—Family Bible League—WJJD
5:30—Dawn Salute—WBBM
5:45—Good Morning—WGN
6:00—Top o' the Morning—WTMJ
6:00—Suburban Hour—WMAQ
6:30—Musical Clock—WBBM
7:00—Your Neighbor—WMAQ
7:00—Morning Devotions—WLS
7:30—Kitty Keene, Inc.—WBBM
7:30—Pet Pals Club—WLS
7:45—The Gospel Singer—WLS WLW
7:45—Linda's First Love—WBBM
8:00—Pretty Kitty Kelly—WBBM
8:00—Career of Alice Blair—WLS
8:00—Central City—WLW WMAQ
8:15—John's Other Wife—WMAQ
8:15—Myrt & Marge—WBBM WCCO
8:15—Jane Arden—WLS
8:30—Just Plain Bill—WMAQ
8:30—Hilltop House—WBBM WCCO
8:45—Houseboat Hannah—WLS WLW
8:45—Woman in White—WTMJ WMAQ
8:45—Stepmother—WBBM WCCO KMOX
9:00—Keep Fit to Music—WGN
9:00—Traffic Court—WIND
9:00—Story of Mary Marlin—WLS
9:00—David Harum—WMAQ
9:00—In Hollywood — WBBM
9:15—Bachelor's Children—WGN
9:15—Vic & Sade—WLS WLW
9:15—Lorenzo Jones—WMAQ
9:15—Scattergood Baines—WBBM
9:30—Young Widder Brown—WMAQ
9:30—Pepper Young's Family—WLS
9:30—Big Sister—WBBM
9:45—Aunt Jenny's Stories—WBBM
9:45—Bureau of Missing Persons—WJJD
9:45—Painted Dreams—WGN
9:45—Road of Life—WLW WTMJ WMAQ
10:00—Capture of Elm St.—WMAQ
10:00—Helen Joyce, Martha Crane—WLS
10:00—Manhattan Mother—WGN
10:00—Mary M. McBride—WBBM
10:00—Betty Crocker—WTMJ
10:10—King and Queen—WBBM
10:15—Betty and Bob—WTMJ
10:15—Her Honor, Nancy James—WBBM
10:15—The O'Neills—WLW WMAQ
10:30—Your Family and Mine—WTMJ
10:30—Farm and Home Hour—WMAQ
10:30—Dr. William L. Stidger—WLS
10:30—Safety Court—WJJD
10:30—Romance of Helen Trent—WBBM
10:45—The Gospel Singer—WTMJ
10:45—Our Gal, Sunday—WBBM
10:45—Life of Mary Sothern—WLS
11:00—The Goldbergs—WBBM KMOX
11:15—Life Can Be Beautiful—WBBM
11:15—Heinie's Grenadiers—WTMJ
11:30—Loop Noonday Service—WJJD
11:30—Road of Life—WBBM WCCO
11:35—Midday Service—WGN
11:45—This Day Is Ours—WBBM
11:45—Dinnerbell—WLS
P. M.
12:00—Betty & Bob—WMAQ WLW
12:00—Doc Barclay's Daughters—WBBM
12:15—Life & Love of Dr. Susan—WBBM
12:15—Grimm's Daughter—WMAQ WLW
12:15—Young Dr. Malone—WGN
12:30—Valiant Lady—WMAQ WLW
12:30—The Lady's Answer—WGN
12:30—Your Family & Mine—WBBM
12:45—When a Girl Marries—WBBM
12:45—Betty Crocker—WMAQ WLW
1:00—Mary Marlin—WMAQ WTMJ WLW
1:00—Marriage Bureau—WGN
1:00—Editor's Daughter—WBBM
1:15—Homemakers' Hour—WLS
1:15—Ma Perkins—WLW WTMJ WMAQ
1:30—Pepper Young — WMAQ WTMJ
1:45—Guiding Light—WMAQ WTMJ
1:55—White Sox vs. Yankees—WGN WJJD WBBM WCFL
2:00—Backstage Wife—WMAQ WTMJ
2:00—Club Matinee—WENR
2:15—Stella Dallas—WTMJ WMAQ
2:15—King and Queen—WENR
2:30—Vic & Sade—WMAQ WTMJ
2:45—Midstream—WMAQ WTMJ WLW
3:00—Kitty Keene, Inc.—WTMJ
3:00—Home Forum—WENR
3:30—Arnold Grimm's Daughter—WTMJ
3:30—Affairs of Anthony—WENR
3:30—Silver Winds—WMAQ
3:45—Valint Lady—WTMJ
4:00—Alma Kitchell—WENR
4:15—Howie Wing—WBBM
4:15—Malcolm Claire—WENR
4:30—Manhattan Mother—WBBM
4:30—Rumbla the Magician—WMAQ
4:45—Josh Higgins of Finchville—WMAQ
4:45—Lowell Thomas—WLW
4:45—Little Orphan Annie—WGN
5:00—Ennio Bolognini Orch.—WMAQ
5:00—Buck Rogers—WGN
5:15—Lum and Abner—WBBM
5:30—History in the Making—WBBM
5:45—The ABC of NBC—WLS
5:45—Howard V. O'Brien—WMAQ
5:45—Inside of Sports—WGN WLW
6:00—Cubs vs. Giants—WIND
6:00—Breezing Along—WGN WLW
6:00—First Nighter—WBBM WCCO
6:00—Concert Hour—WTMJ WMAQ
6:30—Home Town—WLS
6:30—Burns and Allen—WBBM
6:30—The Lone Ranger—WGN
7:00—Plantation Party—WENR WLW
7:00—Hymns of All Churches—WIND
7:00—Raymond Paige—WBBM
7:00—Waltz Time—WTMJ WMAQ
7:00—Peter Quill—WGN
7:15—Betty and Bob—WIND
7:30—Death Valley Days—WMAQ WLW
7:45—Bill Carlsen Orch.—WGN
8:00—Guy Lombardo—WTMJ WMAQ
8:00—Grand Central Station—WBBM
8:00—I Need a Job—WGN
8:00—"1,001 Wives"—WENR
8:30—Jack Teagarden Orch.—WGN
8:30—Jimmy Fidler—WLW WMAQ
8:30—Robert L. Ripley—WBBM
8:45—Vocal Varieties—WMAQ WLW
9:00—Mr. District Attorney—WMAQ
9:00—Amos 'n' Andy—WBBM WCCO
9:15—Ray Herbeck Orch.—WENR
9:15—Easy Aces—WTMJ
9:15—Bill Carlsen Orch.—WGN
9:30—Vincent Lopez Orch.—WMAQ
9:30—Buddy Fisher Orch.—WENR
9:30—Griff Williams Orch.—WGN
9:45—Cab Calloway Orch.—WBBM
10:00—Music As You Desire It—WENR
10:00—Phil Spitalny Orch.—WBBM
10:00—Freddy Martin Orch.—WGN
10:00—Count Basie Orch.—WMAQ
10:15—King George Departure—WTMJ
10:30—Glen Gray Orch.—WGN WLW
10:30—Ernie Holst Orch.—WMAQ
10:30—Archie Bleyer Orch.—WBBM
10:40—Dance Music (to 12)—WTMJ
11:00—Joe Reichmann Orch.—WGN
11:00—Ray Herbeck Orch.—WMAQ
11:00—Carlos Molina Orch.—WBBM
11:00—Buddy Fisher Orch.—WENR
11:00—Night Watch (to 3)—WIND
11:30—Ted Black Orch.—WGN
11:30—Count Basie Orch.—WENR
11:30—Anson Weeks Orch.—WMAQ
11:30—Moon River—WLW
12:00—Jack Teagarden Orch.—WGN
12:00—Carlos Molina Orch.—WBBM

Short Wave Friday

Moscow—3:00 p. m.—Broadcast in English. RAN, 9.6 meg., 31 m.

New York—4:30 p. m.—"It Really Happened." W3XAL, 9.67 meg., 31.02 m.

Schenectady—4:45 p. m.—Science Briefs. W2XAD, 9.58 meg., 31.4 m.

London—5:30 p. m.—"Kings in Chains." Compiled by Robert C. Stern, with extracts from the plays of Maurice Baring, Edmond Rostand, and William Shakespeare. GSE, 11.86 meg., 25.3 m.; GSD, 11.75 meg., 25.5 m.; GSB, 9.51 meg., 31.5 m.

Prague—5:55 p. m.—Music and Entertainment. OLR4A, 11.84 meg., 25.3 m.

Budapest—6:00 p. m.—Philharmonic Orchestra. HAT4, 9.12 meg., 32.8 m.

Boston—6:00 p. m.—Pathways to Peace. W1XAL, 6.04 meg., 49.6 m.

New York—6:00 p. m.—"First Nighter," drama. W2XE, 15.27 meg., 19.6 m.

Rome—6:30 p. m.—Guest Night; Amy Bernardy: "Rome's Midnight Voice." 2RO, 11.81 meg., 25.4; IRF, 9.63 meg., 30.5 m.

Heredia, Costa Rica—6:00 p. m.—Broadcast in English. "Voice of Costa Rica." TI4NRH, 9.69 meg., 30.9 m.

San Francisco—6:30 p. m.—Treasure Island Brazilian Orchestra. W6XBE, 15.33 meg., 19.5 m.

Pittsburgh—8:30 p. m.—Vocal Varieties. W8XK, 11.87 meg., 25.2 m.

Paris—9:20 p. m.—Gramophone Records. TPA4, 11.71 meg., 25.6 m.; TPB11, 7.28 meg., 41.2 m.

London—9:45 p. m.—"I Want to Be an Actor." Devised by Rion Voight. GSD, 11.75 meg., 25.5 m.; GSC, 9.58 meg., 31.3 m.; GSB, 9.51 meg., 31.5 m.

WIBA Friday

A. M.
7:00—Farm Front
7:05—Musical Clock
7:30—State Journal News
7:50—Musical Clock
8:50—Society Reporter
9:00—NBC Mary Marlin
9:15—NBC Viennese Ensemble
9:30—Dorothy Potter
10:00—NBC Congress Meets King & Queen
10:15—Your Family and Mine
10:30—NBC Farm and Home Hour
11:00—Linda's First Love
11:15—Editor's Daughter
11:30—Church of the Air
11:45—NBC Words and Music
P. M.
12:00—Tony Salerno Orchestra
12:30—Noon News Edition
12:50—Market Reports
1:00—Melody Moments
1:30—NBC Backstage Wife
2:15—NBC Stella Dallas
2:30—NBC Club Matinee
3:00—NBC Barry McKinley
3:15—W. C. T. U. Program
3:30—Matinee Dance
4:00—NBC Castilla Twins
4:15—Musical Workshop
4:30—NBC Commodore Perry Hotel
4:45—Silver Melodies
5:00—NBC Mr. District Attorney
5:15—Interlude
5:30—News Edition
5:45—Birthday Club
6:00—NBC Margaret Speaks
7:00—NBC Waltz Time
7:30—Betty Cass
7:45—Sports-cast
8:00—NBC Guy Lombardo
8:30—Safety Council
8:45—Club Chanticleer
9:00—Night News Edition
9:15—Suburban Sports Parade
9:30—NBC Tommy Dorsey Orchestra
10:00—Hollywood Beach
10:15—NBC King & Queen Departure
10:30—Club Chanticleer
10:45—NBC Jimmy Lunceford
11:00—Hollywood Beach
11:15—NBC Nixon Restaurant
11:30—NBC Gene Beacher

WHA Friday

8:00—Band Wagon.
8:15—Morning Melodies.
9:00—Dental Health Talks.
9:15—News and Views.
9:30—Conference on Cause and Cure of War: Welcome: President C. A. Dykstra; How Can We Build an Enlightened World Opinion in a Democracy? A. Drummond Jones; National Economic Policies and World Order, Prof. H. A. Marquand; What is the Role of U. S. in World Affairs? William E. Dies.
12:00—Noon Musicale.
12:30—Farm Program: Finding a Market for Cheese, L. G. Kuenning; The Farm Question Box, R. H. Rasmussen.
1:00—Legislative Forum.
1:15—School for Workers in Industry.
1:30—Around the State With Weekly Editors: Otto Zander, Brillion.
2:00—Conference on Cause and Cure of War: What are the Prospects for World Cooperation? Laura Puffer Morgan; Panel Discussion: Democracy's Role in Building a Better World.
3:30—Through Other Eyes.
3:45—David Machtel, Tenor.
4:00—Chapter a Day: "Dawn in Lyonesse".
4:30—Chamber Music.
5:00—Moods and Melodies.
5:30—Story Time: "Lance of Kanana".
5:45—Operetta Favorites.
6:00—Organ Reverie.
6:45—Alpine Melodies.

CHOCOLATE MILK

A delicious hot weather drink made from rich whole milk and pure chocolate. Delivered to your door.

Kennedy-Mansfield Dairy Co.

Badger 7100

OLD TIME DANCE

TONIGHT and EVERY THURSDAY

Eagle's Ballroom

SAM ELLICKSON'S ORCHESTRA

Ladies 25c Gents 35c

Honorary Degrees, Too

Madison College Diplomas Go to 98

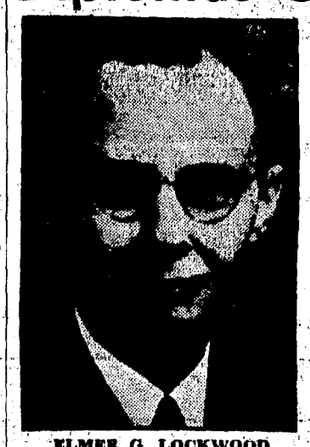

ELMER G. LOCKWOOD

MISS E. C. DOHSE

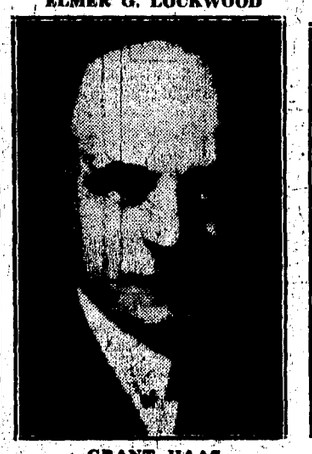

GRANT HAAS

HUGO P. STOLL

Featuring the granting of honorary degrees to three prominent alumni, the faculty and graduating class of Madison college will hold the 83rd commencement exercises tonight at 7:45 in the college assembly room.

Grant C. Haas, director of the state department of mental hygiene, will deliver the commencement address, speaking on "Opportunity in a Troubled World."

The honorary degrees will go to Hugo P. Stoll of the class of 1912, now secretary-treasurer of the Burdick and Murray co.; Emilie C. Dohse, class of 1914, now a stenographer in the state department of public instruction, and to Elmer G. Lockwood, class of 1920, auditor with the Capital Times co.

Representing the business administration department of the college, H. J. Duwe will present the address to the class; H. W. Harb, secretary-treasurer, will present the diplomas, and G. E. Spohn, president of the college, will present the honorary degrees.

The 98 graduates are:

Business Administration Course

Robert C. Actenberg, Madison; Milton J. Anderson, Baraboo; Austin L. Baxter, Benton; Merlin J. Baxter, Cuba City; Clair A. Burgdorff, Grand Marsh; Cleo. O. Carlson, Stoughton; Paul G. Christenson, Stoughton; Walter H. Egeleson, Stoughton; Leslie J. Elsen, Merrill; Frank E. Eschler, Pocatello, Idaho; David A. Gross, Viroqua; George Hammer, Viroqua; Olaf T. Haugen, Stoughton; Clayton L. Hyzer, Reedsburg; Harley N. Kuehling, Neillsville; Lloyd M. Lawison, De Forest; Alberta A. Loeser, Middleton; Douglas G. McAusland, Madison; Edwin O. McConnell, McFarland; Robert G. Morris, Wisconsin Dells; Carl A. Mueller, Portage; Clair B. Mulhern, Dalton; Earl D. Paulson, Stoughton; Carson C. Richardson, Madison; John W. Roberts, Arena; Alvilda M. Severson, Stoughton; Lyle F. Sickinger, Monroe; Arthur B. Sveum, Stoughton; Melvin F. Thierer, Montfort; Ralph F. Wahler, Dane; Curtis B. Wemple, Faribault, Minn.; Edward J. Wilkins, Fennimore; Charles J. Zehnpfennig, Madison.

Junior Accounting Course

Aurelia M. Corona, Madison; William F. Earl, Madison; Donald Lester, Madison; Ralph T. Peterson, Madison; David M. Ring, Madison; William J. Roth, Madison.

Accounting-Secretarial Course

Berenece A. Boehm, Mauston; Beatrice Bragstad, Stoughton; Virginia Bruhns, Baraboo; Dolores V. Buchholz, Wilton; Dorothy M. Carpenter, Baraboo; Frances L. Christenson, Madison; Ruth K. Crump, Lake Mills; Florence R. Dallman, Edgerton; Carrie J. Eggum, Stoughton; Mary G. Fijalkowski, New Lisbon; Elsie C. Furchtenicht, Earl; Mildred I. Gilbertson, Blanchardville; Agnes D. Grass, Prairie du Sac; Harold R. Gust, Madison; Harlan Hanson, Evansville; Dorothy M. Helmenstein, Blue Mounds; Myrtle E. Henderson, Verona; Margaret H. Ipsen, Cobb; Kathryn M. Ireland, Waunakee; Lorraine F. Janney, Richland Center; Charlotte G. Kittleson, De Forest; Margaret E. Lemke, Muscoda; Helen R. Lindeman, Juneau; H. Marie Loring, Bewey; John R. McQueen, Cambria; Glenn W. McQuillan, Muscoda; Dorothy Jane Miller, Belmont; Maxine H. Pagel, Lancaster; Eleanor J. Poole, Richland Center; Susan J. Preston, Juda; Avalyn M. Radel, Spring Green; Evelyn J. Raemisch, Dane; Hilda H. Skott, Middleton; Bernadine M. Sutter, Mount Horeb; Fern C. M. Tjugum, Sun Prairie; Frances H. Trachte, Johnson Creek; Ethel M. Tregoning, Shullsburg; Sylvia L. Voramwald, Verona; Dorothy L. Williams, Ridgeway.

Shorthand and Office Practice Course

Jeannette E. Barthel, Pepin; Markaret E. Cast, Marshall; Clara Fiebig, Torrington, Wyoming; Alice J. Geary, Oregon; Otto C. Junge, Lodi; Dorothy E. Trojanowski, Portage; Bernice Larson, Stoughton; Varus M. Laufenberg, Montfort; Eleanor K. Paulsen, Holcombe; Rachel M. Robson, Spring Green; Hazel A. Salher, Oregon; Evelyn A. Sawyer, Cambria; Betty L. Spangler, Richland Center; Persis A. Smith, Baraboo; Phoebe A. Smith, Lodi; Myrtle L. Smithback, Edgerton; Audrey V. Zahn, Beaver Dam.

Chicago Police Officials Here for Legion Meet

The William B. Cairns post of the American Legion will have as its guests tonight at the G. A. R. hall Walter Storms, deputy commissioner of detectives, and Chief O'Dell of the missing persons bureau of the Chicago police force.

The officers will arrive this afternoon.

A dinner will be served at the Hotel Loraine at 6 p. m. The legion will also have as its guests members of the Marion C. Cranefield post of the Veterans of Foreign Wars, and former members of the 32nd division. Officers for the ensuing year will be elected at the meeting.

Argentina will have a motor speed limit of 40 miles an hour.

WHITE SHOES FACTORY REBUILT

Shoes are invisibly half soled and cleaned to look like new again. Factory method is your guarantee of satisfaction. Bring your shoes in now!

Shoes Lengthened & Widened

Born in the Business

PHIL'S SHOE HOSPITAL

MODERN SHOE REPAIRING

NEXT DOOR TO PARKISON

225 KING STREET

WE DO NOT COBBLE YOUR SHOES—WE REBUILD THEM!

R. N. Qualley to Pay Tribute to Royalty

Norse immigrants of a generation ago who are now American citizens will meet by the thousands to pay homage to the crown prince and princess of Norway in Minneapolis Sunday, and among them will be at least one from Madison.

R. N. Qualley, 1040 Jenifer st., president of the Valdres Sambald, a group of former residents of the valley of Valdres, Norway, will be on hand to cheer Olaf and Martha of Norway and to preside over a reunion of men and women from his home valley at an all-day meeting on Saturday climaxed by a banquet at night.

The Valdres is one of the five great valleys of Norway, each of which has its own sambald of old residents in the United States.

Ricksha Men Upset Traffic

SHANGHAI —(U.P.)—Shanghai's 38,000 ricksha pullers give the International Settlement traffic courts more work than all other Shanghai drivers and pedestrians combined, according to municipal police figures. An average of 500 pullers appears in court each month to answer for breaches of the traffic regulations.

A dress worn by Miss Florence Horsburgh, the first woman Member of Parliament to have the honor of making an address in reply to the King's Speech, has been placed on exhibition in the London Museum.

EXTRA!

ORPHEUM

Tomorrow Night

AT 8:30 P. M.

MADISON "SNEAK" PREVIEW

COME AT 8:30 — SEE THE PREVIEW AND THE REGULAR FEATURE!

REFRESHINGLY COOL

ORPHEUM

WHERE THE BIG PICTURES BEGIN

LAST 2 DAYS

EVERYONE IS PRAISING AS YEAR'S FINEST ENTERTAINMENT!

'Wuthering Heights'

Merle Oberon — Laurence Olivier

● SATURDAY ●

PARKWAY

●—LAST 2 DAYS—●

1939's Greatest Adventure!

"ONLY ANGELS HAVE WINGS"

Cary GRANT—Jean ARTHUR

Plus—Gay Laugh Hit!

"ZENOBIA"

Oliver Hardy—Harry Langdon

STRAND

LAST DAY!

R. TAYLOR—W. BEERY

"STAND UP AND FIGHT"

"King of the Underworld"

Starting TOMORROW

2 OUTSTANDING HITS!

MADISON

LAST DAY! BING CROSBY

"PARIS HONEYMOON" &

"King of the Underworld"

● — TOMORROW — ●

"Made for Each Other" CAROLE LOMBARD JAMES STEWART

"You Can't Cheat an Honest Man" W. C. FIELDS McCARTHY & BERGEN

● — ADDED — ●

SATURDAY & SUNDAY

1st THRILLING CHAPTER!

"THE LONE RANGER RIDES AGAIN"

BARN DANCE

Friday, June 9th

KYLE DAVIDSON'S ORCHESTRA

PAUL ELMER FARM

3½ Miles South of Brooklyn

DANCE TO

RAY ALDERSON

AND HIS BAND

ANGELL PARK

SUN PRAIRIE

FRI., JUNE 9th

DANCING EVERY FRIDAY AT SUN PRAIRIE

Adm.—Gents 50c, Ladies 25c

DELIGHTFULLY COOL CAPITOL

—Last Day— Sally Rand in "Sunset Murder Case" — and — "Torchy Runs for Mayor"

STARTS TOMORROW!

Great As Can Be!

The screen's most magnificent stars and history's most thrilling story... moulded by Warner Bros. into a picture that will be forever immortal!

Features at 1:20-3:15-5:10-7:10-9:00

— ALSO —

CLYDE McCOY AND HIS ORCHESTRA

COLOR CARTOON ● NOVELTY & NEWS

AIR CONDITIONED EASTWOOD

10c TONIGHT ALL SEATS 10c

5—Big Units—5

JOE PENNER

in "Go Chase Yourself"

Cartoons — Sports — Novelties

STARTS SATURDAY NIGHT

"JESSE JAMES"

FREE PARKING

MAJESTIC

AIR CONDITIONED

Before 6 P. M. 15c After 6—25c Children 10c

LAST: Kay Francis, Geo. Brent "SECRETS OF AN actress"

DAY: "ALEXANDER'S RAGTIME BAND"

—FRIDAY & SATURDAY—

Rob Burns - Joel McCrea

"WELLS FARGO"

& "Nancy Drew, Detective"

WANT AD—BADGER 6000 WANT AD—BADGER 6000

Today's Cross-Word Puzzle

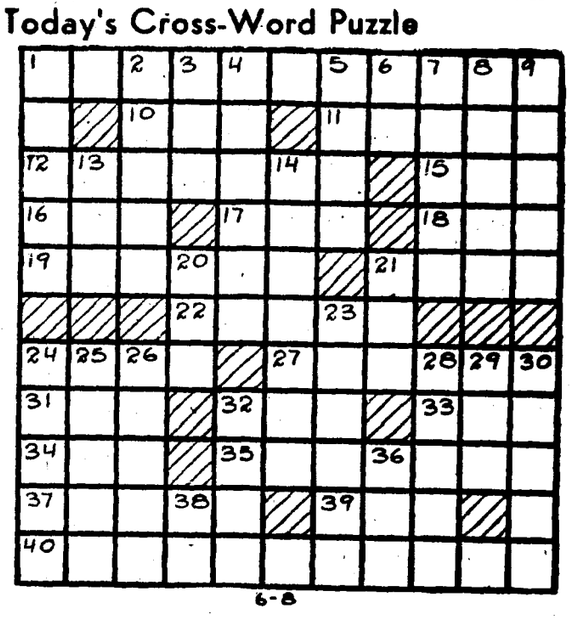

6-8

ACROSS

1—Famous
10—A lifetime
11—Join
12—Illuminate
15—Movable cover
16—Southern constellation
17—Bind
18—French coin
19—Jerked
21—Unit of weight
22—Wear away
24—Strong, low wagon
27—Pertaining to a period of f