Radio News and Programs

Radio 'Unknowns' to Get Chance in Broadcast Debut Tonight at 7:30

Bess Johnson, star of "Hilltop House," is not only an actress but a diplomat as well. In her cast she numbers many juveniles and, as children often do, they become involved in petty squabbles. Bess, as arbiter, has yet to fail in settling matters.

A new program, intended to give the "unknown" an opportunity, will make its debut on the airwaves tonight at 7:30 through stations WIBA and WMAQ. Bea Brenner, soloist is the first "unknown" aspirant on "From Hollywood Today" series. The Bachelor's trio, the Debutantes, and Gordon Jenkin's orchestra complete the half-hour broadcast.

Other highlights for tonight follows, classified.

Discussion

6:30 p. m. — Sen. Robert M. La Follette (WIBA): on anti-war resolution . . **Congressional Forum** (WHA): Rep. Bernard G. Gehrmann.

8:45 p. m.—Sen. Theodore F. Green (WMAQ): "The Human Budget"

◇ ◇ ◇

Variety

6 p. m. — Johnny Presents (WBBM): O. Henry's "Transients in Arcadia."

6:30 p. m.—Red Foley's Revue (WLS): the purchase of a lake.

7 p. m. — National Barn Dance (WLS): the Vass Family makes final appearance.

◇ ◇ ◇

Dramatic

8 p. m.—Oboler Drama (WIBA): "The Word," the honeymoon couple who found the world disappearing.

◇ ◇ ◇

7:30 p. m.—Serenade (WBBM): Mary Eastman, soprano, sings Charles Hurter's "Pirate Dream."

Frequencies

KMOX	1090	WIND	560
KOIL	1260	WISN	1120
KSTP	1460	WJJD	1130
WBBM	770	WLS	870
WCCO	810	WMAQ	670
WCFL	970	WLW	700
WENR	870	WMT	600
WGN	720	WOC	1370
WHA	940	WSB	740
WHAS	820	WSM	650
WHO	1000	WTAM	1070
WIBA	1280	WTMJ	620

These programs are subject to change at discretion of the stations.

WIBA Tonight

5:00—Matinee Dance
5:30—News Edition
5:45—Birthday Club
5:50—Sports-cast
6:00—NBC Jimmy Dorsey
6:30—Sen. Robert M. La Follette Address
6:45—Peace and Democracy
7:00—Scandinavian Program
7:30—NBC From Hollywood Today
8:00—NBC Arch Oboler Play
8:30—NBC Playland Casino
8:45—Hollywood
9:00—Night News Edition
9:15—Club Chanticleer
9:30—NBC Horace Heidt
10:30—Club Chanticleer
10:45—Hollywood
11:00—NBC Edgewater Beach
11:30—NBC George Duffy Orchestra

WHA Tonight

5:00—Lake Mills City Band, Franklin Else, Director.
5:30—Story Time.
5:45—Legislative Review, William Card.
6:00—Organ Reverie.
6:30—Congressional Forum: Representive Bernard J. Gehrmann.

Short Wave Tonight

London—5:25 p. m.—Music Hall. GSE, 11.86 meg., 25.2 m.; GSD, 11.75 meg., 25.5 m.; GSB, 9.51 meg., 31.5 m.

New York—6:15 p. m.—Grieg Program. W3XAL, 9.67 meg., 31.02 m.

Rome—6:30 p. m. — Chamber Music; Choral Concert; Elizabeth Lutn: "The Venetian School of Music." 2RO, 11.81 meg., 25.4 m.; RKF, 9.83 meg., 30.5 m.

San Francisco—6:30 p. m.—Orchestra. W6XBE, 15.33 meg., 19.5 m.

Schenectady—7 p. m. — Concert Hall. W2XAD, 9.55 meg., 31.4 m.

Prague—7:15 p. m.—Music and Entertainment. OLR4A, 11.84 meg., 25.3 m.

Paris—7:30 p. m. — Gramophone Records. TPA4, 11.71 meg., 25.6 m.; TPB11, 7.28 meg., 41.2 m.

San Jose—8 p. m.—Broadcast in English. "Voice of Costa Rica." T14NRH, 9.59 meg., 30.9 m.

Caracas—8 p. m.—Dance Music. YV5RC, 5.9 meg., 51.7 m.

New York—8 p. m.—"Your Hit Parade," dance music. (Ann. in Spanish). W2XE, 11.83 meg., 25.3 m.

Berlin—8 p. m.—Club of Notions. DJD, 11.77 meg., 25.4 m.

London—9 p. m.—Gala Performance of "In Town Tonight." GSD, 11.75 meg., 25.5 m.; GSC, 9.58 meg., 31.3 m.; GSB, 9.51 meg., 31.5 m.

Paris—9:20 p. m.—Talk in English by P. J. Archinard. TPA4, 11.71 meg., 25.6 m.; TPB11, 7.28 meg., 41.2 m.

Other Stations Tonight

5:00—Bernie Cummins Orch.—WGN
5:00—Dick Tracy—WMAQ
5:00—Message of Israel—WENR
5:15—DC-4 Visit—WBBM
5:30—Bar-N Ranch—WLS
5:30—Americans at Work—WBBM
5:30—Question Bee—WMAQ
5:45—Inside of Sports—WGN
6:00—Tommy Riggs—WTMJ WMAQ
6:00—Sox vs. Indians—WIND
6:00—Johnny Presents—WBBM
6:30—Glen Gray Orch.—WGN
6:30—Barn Dance Party—WLS
6:30—Red Foley—WLW WTMJ WMAQ
6:30—Professor Quiz—WBBM
7:00—National Barn Dance—WLS WLW
7:00—Ball Players Lives—WGN
7:00—Honolulu Bound—WBBM
7:00—Vox Pop—WMAQ
7:30—Hollywood Today—WMAQ
7:30—Sat. Night Serenade—WBBM
7:45—Bill Carlsen Orch.—WGN
8:00—Barnyard Jamboree—WLS
8:00—Home Building Talk—WGN
8:00—Your Hit Parade—WBBM
8:00—Ennio Bolognini Orch.—WMAQ
8:00—Arch Oboler Play—WCFL WTMJ
8:30—Front Porch Party—WLS
8:30—Herb Buteau Orch.—WGN
8:30—Milt Herth Trio—WMAQ
8:45—Sen. T. F. Green—WMAQ
8:30—Dick Tracy—WTMJ
9:00—Barn Dance Varieties—WLS
9:00—Muggsy Spanier Orch.—WMAQ
9:00—Van Alexander Orch.—WBBM
9:00—Freddy Martin Orch.—WGN
9:15—Ray Herbeck Orch.—WMAQ
9:15—Bill Carlsen Orch.—WGN
9:30—Eddy Duchin Orch.—WGN
9:30—Vincent Lopez Orch.—WMAQ
9:30—Jan Garber Orch.—WBBM
10:00—National Barn Dance—WLS
10:00—Larry Clinton Orch.—WGN
10:00—Phil Spitalny Orch.—WBBM
10:00—Count Basie Orch.—WMAQ
10:30—Glen Gray Orch.—WGN
10:30—Henry King Orch.—WBBM
10:30—Earl Hines Orch.—WMAQ
10:40—Dance Music (to 12)—WTMJ
11:00—Night Watch (to 3)—WIND
11:00—Skinnay Ennis Orch.—WGN
11:00—Kay Kyser Orch.—WBBM
11:00—Ray Herbeck Orch.—WMAQ
11:00—Buddy Fisher Orch.—WENR
11:30—Moon River—WLW
11:30—Lou Fidler Orch.—WGN
11:30—Marty Melneck Orch.—WBBM
11:30—Gene Beacher Orch.—WMAQ
11:30—Count Basie Orch.—WENR
12:00—Pliner & Earl Orch.—WBBM
12:00—Jack McLean Orch.—WGN
12:30—Herb Buteau Orch.—WGN

WIBA Sunday

A. M.
7:00—NBC Coast-to-Coast Bus
8:00—Sunday Songs
8:30—Melodies
8:45—News Edition
9:00—Norwegian Hour
9:30—Workers Alliance
9:45—Morning Melodies
10:30—NBC Chicago Round Table
11:00—First Congregational Church
P. M.
12:00—NBC Magic Key
1:00—Studio Feature
1:15—Noon News Edition
1:30—Tony Salerno Orchestra
2:00—Unitarian Church
2:30—Concert Hall
3:00—Father Charles Coughlin
4:00—NBC The Catholic Hour
4:30—Lutheran Vesper Hour
5:00—Joe Tantillo Orchestra
5:30—NBC The Radio Guild
6:00—NBC Variety Hour
7:00—Memorial Day Program
7:30—NBC Album of Familiar Music
8:00—NBC Cordell Hull
8:30—Mayor Law
8:45—Club Chanticleer
9:00—Night News Edition
9:15—Hollywood
9:30—NBC Jack Benny
10:00—NBC Count Basie Orchestra
10:30—NBC Artie Shaw
10:45—Club Chanticleer
11:00—NBC Paul Martin Orchestra
11:30—NBC Midnight Serenade

News Broadcasts

SATURDAY NIGHT

5:15—WGN	8:45—WIND WBBM
5:30—WIBA	9:00—WIBA
5:40—WTMJ	10:00—WLW
6:00—WLS	10:30—WIND
7:30—WGN	12:30—WBBM

Sports Reviews

SATURDAY NIGHT

5:00—WBBM WLW	6:15—WLS
5:30—WGN	7:37—WGN
5:50—WIBA	10:30—WTMJ

News Broadcasts

SUNDAY

A. M.	4:00—WIND
7:25—WBBM	5:30—WLW
8:45—WIBA	7:30—WGN
9:00—WMAQ WTMJ	8:45—WIND
9:15—WLS	9:00—WIBA WENR
9:30—WLW	9:15—WMAQ
9:45—WJJD	10:00—WTMJ WLW
11:15—WBBM	12:25—WLW
P. M.	1:00—WBBM
1:15—WIBA	

Sports Reviews

SUNDAY

A. M.	1:45—WGN WBBM
10:00—WLS	3:45—WBBM
P. M.	4:00—WJJD
1:30—WGN WBBM	7:37—WGN
1:40—WJJD	

Other Stations Sunday

A. M.
7:00—Coast to Coast Bus—WMAQ WLW
7:30—Everybody's Hour—WLS
7:30—Aubade for Strings—WBBM
8:00—Church of the Air—WBBM
8:00—Church Services—WTMJ
8:00—Bible Highlights—WMAQ
8:30—Little Brown Church—WLS
8:30—From Paris—WCFL
8:30—Music & American Youth—WMAQ
8:45—Of Men and Books—WBBM
9:00—Bureau of Missing Persons—WJJD
9:15—Masters of Rhythm—WTMJ
9:15—N. U. Reviewing Stand—WGN
9:30—Major Bowes Family—WIND
10:00—Radio City Music Hall—WLW
10:00—Walter Logan Musicale—WMAQ
10:00—U. of Chicago Chapel—WGN
10:00—People's Church—WJJD
10:30—U. of C. Roundtable—WMAQ
10:58—Weather, Livestock—WLS
10:45—Help My Boys—WBBM
11:00—Music for Moderns—WMAQ
11:00—Tabernacle Choir—WLW
11:00—Waterloo Junction—WENR
11:30—Memorial Services—WMAQ
11:30—Norman Cloutier Orch.—WENR
P. M.
12:00—At Aunt Fanny's—WMAQ
12:00—Magic Key—WTMJ WENR WLW
12:30—Dr. Ernest B. Price—WMAQ
1:00—On a Sunday Afternoon—WGN
1:00—N. Y. World Fair—WMAQ
1:00—Columbia Symphony—WIND
1:00—Toledo Music Festival—WENR
1:00—Democracy in Action—WBBM
1:30—Festival of Music—WENR
1:30—Name the Place—WMAQ WTMJ
1:55—Cubs vs. Pirates—WGN WJJD WBBM
2:00—Rangers Serenade—WMAQ
2:00—U. of C. Roundtable—WTMJ
2:00—National Vespers—WENR
2:30—World is Yours—WMAQ WTMJ
2:30—Tapestry Musicale—WENR
3:00—Father Coughlin—WTMJ
3:00—Jimmy Dorsey Orch.—WENR
3:00—Hall of Fun—WMAQ
3:30—Spelling Bee—WMAQ WLW
3:30—Bookman's Notebook—WENR
3:45—Ray Perkins—WENR
4:00—Swing It—WGN
4:00—Silver Theater—WBBM
4:00—Amateur Hour—WENR
4:00—Catholic Hour—WMAQ
4:30—Show of the Week—WGN
4:30—Speedway Preview—WCFL
4:30—Grouch Club—WMAQ WLW
4:30—Gateway to Hollywood—WBBM
5:00—Eddy Duchin Orch.—WGN
5:00—Jack Benny—WTMJ WMAQ WLW
5:30—Musical Steelmakers—WGN
5:30—Bandwagon—WTMJ WMAQ
5:30—Wayside Theater—WBBM
5:30—Radio Guild—WENR
6:00—Variety Hour WTMJ WMAQ WLW
6:00—White Sox vs. Indians—WIND
6:00—Carlos Molina Orch.—WBBM
6:00—Old-Fashioned Revival—WLS
6:15—Glen Gray Orch.—WGN
6:30—Phil Spitalny Orch.—WBBM
6:45—Capitol Comment—WGN
6:45—Cordell Hull—WBBM
7:00—Your Sunday Date—WGN
7:00—Sunday Evening Hour—WBBM
7:00—Merry-Go-Round—WTMJ WMAQ
7:00—Hollywood Playhouse WENR WLW
7:15—Sunday Evening Club—WIND
7:30—Familiar Music—WTMJ WMAQ
7:30—Walter Winchell—WENR WLW
7:45—Irene Rich—WENR WLW
7:45—Jack Teagarden Orch.—WGN
8:00—The Circle—WMAQ WLW
8:00—Knickerbocker Theater—WBBM
8:00—Grouch Club—WTMJ
8:00—Sunday Evening Club—WENR
8:00—Good Will Hour—WGN
8:30—Cheerio—WTMJ WENR
8:30—H. V. Kaltenborn—WBBM
8:45—Capitol Opinions—WBBM
9:00—Freddy Martin Orch.—WGN
9:00—World Affairs—WBBM
9:00—Richard Himber Orch.—WMAQ
9:05—Noble Sissle Orch.—WENR
9:15—Eddy Duchin Orch.—WGN
9:15—National Debt Week—WBBM
9:30—Henry King Orch.—WBBM
9:30—Vincent Lopez Orch.—WMAQ
9:30—Bill Carlsen Orch.—WGN
9:30—Earl Hines Orch.—WENR
10:00—Church of Deliverance—WIND
10:00—Larry Clinton Orch.—WENR
10:00—Count Basie Orch.—WMAQ
10:00—Jan Garber Orch.—WGN
10:00—Phil Spitalny Orch.—WBBM
10:05—Dance Music (to 12)—WTMJ
10:30—Earl Hines Orch.—WMAQ
10:30—Artie Shaw Orch.—WENR
10:30—Jack Teagarden Orch.—WGN
11:00—Abe Lyman Orch.—WENR
11:00—Paul Martin Music—WMAQ
11:00—Herb Buteau Orch.—WGN
11:00—Night Watch (to 3)—WIND
11:00—Carlos Molina Orch.—WBBM
11:30—Jose Manzanares Orch.—WGN
11:30—Kay Kyser Orch.—WBBM
11:30—Count Basie Orch.—WENR
11:30—Moon River—WLW
11:30—Midnight Serenade—WMAQ
12:00—Glen Gray Orch.—WGN
12:30—Geo. Hamilton Orch.—WBBM

Former Legion Head at Merrill Dies

ANTIGO—(U.P.)—Ralph Kraft, 45, former commander of the Merrill post of the American Legion died here Friday after a long illness. Mr. Kraft was born at Merrill. He moved to Antigo about 10 years ago. Funeral services will be held Monday. Burial will be at Birnamwood.

Blanchardville to Graduate 38 in Largest Class

BLANCHARDVILLE — Thirty-eight high school graduates and 12 eighth grade graduates will receive diplomas Friday at the Blanchardville Lutheran church, it was announced today by Principal Walter R. Bruce.

Commencement exercises will begin at 8 p. m. and the Rev. Morris Wee of Madison will address the graduates, the largest number in the history of the high school.

The junior-senior banquet, held Wednesday night and attended by 80 students, teachers and school board members, launched a 10-day program to celebrate commencement. Baccalaureate services will be held at 8 p. m. Sunday at the Methodist church with the Rev. A. E. Wittenhiller in charge. Monday class day exercises will be held at the high school at 8 p. m. A senior outing at Wisconsin Dells is scheduled for next Saturday.

The following are to be graduated from high school: Boyd Alfred, Leona Ayen, Homer Baker, Kathleen Cleary, Kathryn Cleary, Eulalia Coffey, Dean Einerson, Virgil Erickson, Annabelle Gould, Harold Guldhaug, Richard Haldiman, Rose Marie Huber, Otis Jacobson, Gerald Jacobson, Marie Johnson, Donald Jordee, Bonnie Kellesvig, Robert Larson, Merlin Los, Kenneth Lyngass, Allan Marshall, Samuel Meyer, Wesley Moe, Doris Nelson, Clarice Rear, Jocelyn Saether, Elaine Severson, Claudine Smedsrud, William Smith Jr., John Stadelman, Jr., Verna Steensland, Grace Strommen, Vernus Strommen, Erie Swiggum, Paul Thompson, Donald Watrud, and Robert Watrud.

Graduates from the grades: Alvin Blanchard, Betty Bolender, Herbert Dobson, Bernice Granberg, Pauline Horner, Lorraine Loe, Donald Lageson, Harry Marshall, Marian McGuigan, Ruth Moe, Blanche Robb, Nona Vinger.

Ole Evansons, Rio, to Celebrate 59th Anniversary

RIO—Mr. and Mrs. Ole Evanson, residents of Rio for the past 25 years, celebrated their 59th wedding anniversary here Tuesday. Mr. Evanson is 78 and his wife 79. They were married in Rio and before moving to town lived on a farm near here. They have seven children.

Sognalag Plans Olin Park Picnic Next Sunday

The Southern Wisconsin Sognalag, descendants and natives of the district of Sogn in Norway, will meet next Sunday in Olin park for an all-day festival and picnic.

Divine services will be conducted by the Rev. Henry Thompson of the Koshkonong parish. Musical numbers in native Norwegian will be features of the day. The centennial address will be given by Martin Midthun, president of the Sognalag. William T. Evjue, Madison, will also address the meeting. Old time fiddling will be presented by Orvin Walsvik of Madison, accompanied by Agnes Walsvik of De Forest.

Darlington School Exercises Friday

DARLINGTON — The eighth grade graduates of Holy Rosary school will receive holy communion as a class at an 8 a. m. mass Friday. Diplomas will be distributed by the Rev. N. Griewe. Graduates: Mary Boyle, Marion Boyle, Robert Engles, Ruth Brunkow, Harlowe Howe, Gerald Kilcoyne, Catherine McKernan, Wilfred McWilliams, Lorraine Meylor, RoseMarie Meylor, Mary Mueller, Eileen O'Neill, Lorraine O'Rouke, Lucille Parkinson, Ruth Short, Lorraine Short, Evelyn Weigel, and Virginia Williams.

County Book Dispute Ends in 'Draw'

Round umpty-two in the Johnson-Williams battle was fought before the Dane county board Friday night, and like preceding rounds ended in a draw.

The judiciary and legislative committees jointly recommended non-adoption of a resolution suggested by County Auditor Jack Williams redefining his duties, and offered in its place a redefinition of its own.

Both provided for return of the county's books of account to the custody of County Clerk Austin Johnson.

Solsrud Wins Delay

Immediate action was sought by George Harb of the legislative committee but George Solsrud insisted the entire matter was a question of policy rather than duties, and that it demanded more study. His request that the resolution be referred jointly to the finance and audit committees prevailed.

Williams' suggestion provided that the auditor's duties should include direction of the keeping of all accounts of offices, departments and institutions; approval of all claims payments; administration of the budget; verification of county treasurer reports and vouchers; cooperation with the finance committee and county board in preparing the tax levy; and certification to the county clerk of all original entries to the general ledger.

It provided further that the keeping of the general ledger, voucher and receipt register and general journal now kept by the auditor be transferred to the county clerk.

Resolution Differs

It contained an added provision, however, that the county clerk submit a copy of the trial balance, on the last day of each month, to the county auditor not later than the 20th of the following month.

The joint committee resolution omitted several of these proposals.

It defines the auditor's duties to include regular audits of all departments and institutions; submission of an annual report of audits; installation of systems and prescribing of financial terms for all departments; installation of accounting systems and financial forms for all departments; "assisting" the finance committee in preparation of the budget; and auditing of the county treasurer's tax accounts;

Besides transferring the books of general account to the county clerk it also specified that the county clerk keep the unemployment compensation accounts.

Phillip Hogans, Darlington, Wed 50 Years

DARLINGTON — Mr. and Mrs. Phillip Hogan will celebrate their golden wedding anniversary in their home here Sunday.

There will be a family gathering following a breakfast served in the home of their daughter, Dr. and Mrs. L. E. Fitzgerald.

Mr. and Mrs. Hogan have resided continuously in Darlington since they were married at the Holy Rosary church in Darlington by the Rev. Father Hannon. They were attended by Frank Hogan of Darlington, who has died and Mrs. Nell Steffen, Milwaukee.

Pastor Lambright Speaks at Shullsburg

SHULLSBURG — The annual high school baccalaureate sermon will be delivered by the Rev. S. J. Lambright at the Methodist church at 7:30 p. m. Sunday.

Graduates are Adeline Christians, Grace Beckwith, Eugene Keyes, James Walton, Charles Fleming, Maurice Foley, Leonard Andrews, John Metcalf, John Corley, Burl Lethlean, Thomas Gille, Charles Burns, Mary Farrey, Geneva Weiskircher, Dorothy Knudson, Mary Catherine Burns, Alice Fisher, Bernard Doyle, Francis Laird, Joseph Schaumberg, Carol Cherrey, Sarah Black.

Sauthoff Speaks at DeForest

DE FOREST — The Memorial day program here Tuesday begins with a parade at 9:30 a. m. featuring the high school band and the American Legion. Later a program will be held at the Norway Grove cemetery. Former Congressman Harry Sauthoff will be the speaker. Musical numbers with taps and a salute will complete the program. In the event of rain, the program will be held in the Norway Grove church.

SPORTSMEN TO MEET

SHULLSBURG — Lafayette county sportsmen are scheduled to meet Tuesday, June 6, in the court house in Darlington, for the annual fish and game hearing. The Rev. G. M. Gunderson, Wiota, chairman of the present county committee, has been selected by the state department to take charge of the meetings.

Brooklyn School Names Two Boys for Top Honors

KIVLIN RASMUSSEN

BROOKLYN — With the announcement of Robert Kivlin, Jr., as valedictorian and Lee Rasmussen as salutatorian of the Brooklyn high school, plans for commencement at the Brooklyn high school have advanced.

The Rev. Oscar Stanke will deliver the baccalaureate address Sunday night, at the Brooklyn Community church, and on Wednesday, class day exercises will be held at the high school.

The commencement address will be given by V. E. Kimball, asst. state superintendent of public instruction, at final exercises to be held Friday night at community hall.

Commencement Starts Sunday at Sun Prairie

SUN PRAIRIE — Commencement activities will begin Sunday night with the Rev. Roy P. Steen, pastor of the First Methodist church, giving the address at the baccalaureate services in the high school auditorium at 8 p. m. Musical numbers will be given by the students.

Commencement will be held with Alice Davison as valedictorian and John Heried salutatorian. The Rev. Partch, Columbus, will give the address and the Rev. Kepler will offer the invocation and benediction. Other features on the program will be a solo by Irma Weisensel and another number by the girls' sextet.

The M. D. Bird awards of loving cups and medals will be given to the valedictorian and salutatorian and also to Marian Bedner in science, Lenita Batz in English, and Charles Werner in Latin. Thursday night the high school alumni banquet will be held in Legion Hall, with the senior class as guests of honor.

Graduates are Raymond Anderson, Alma Anderson, Lenita Batz, Marian Bedner, Eugene Betlach, Mary J. Broome, Gale Chase, Doris Daggett, Dale P. Davis, Alice Davison, Elaine Derr, Kathleen Dolan, Mary Ellen Drunasky, Jeanette Ellingson, Gordon George Gabel, Donald Gallagher, Henry Gmeinder, John Hereid, Leon Krebs, Harold Mundt, Lorraine Paksy, Margaret Suchomel, Ardys Vasis, Isabel Veith, Janet Walbridge, Audrey Weisensel, and Charles P. Werner.

Darlington Girl Wins Music Honors

DARLINGTON—Miss Rose Marie Quinn, daughter of Mr. and Mrs. R. B. Quinn, received a rating of first place in the music festival at Minneapolis. She was one of the 10 residents of Wisconsin who received a rating. Miss Quinn was accompanied on the piano by her sister, Miss Arlene Quinn.

Throat Slashed, Chinese Cook Dies

RHINELANDER—(U.P.)—Oneida county officials awaited a report today on fingerprints submitted to the Federal Bureau of Investigation before proceeding further with an inquest into the death of George Wong, 38, Chinese cook. Wong died Thursday after being found with his throat slashed. Testimony of 12 witnesses was taken at an inquest ordered by Coroner Albert Onson.

Carnival to Open Here Monday

There's going to be a big time here every night next week in Madison when Royal American shows, the world's largest portable amusement organization pays its first visit.

There are 1,300 performers, artists, workmen, and officials with Royal American this season with 60 double length railroad carloads of equipment with which to make a magic city of 20 beautiful tent theater attractions and 24 thrilling new ride devices.

Royal American is bringing Paul DelRio, World's tiniest Lilliputian to Madison. He stands only 19 inches in height and weighs just 12 pounds. Life magazine declared he was less than half a tall as Barnum's famous Tom Thumb.

On the same midway are Baby Ruth, 757-lb. fat girl and Joe Travis, strong man.

There are Hawaiian musical revues, all-colored minstrels, a monkey attraction, human oddities from Ripleys, and Majorie Kemp's Legion of Lady Hell Riders.

The attraction will arrive Monday from three consecutive weeks in St. Louis where more than 1,000,000 visitors were entertained, according to officials.

Royal American will make its first Southern Wisconsin appearance under Zor Shrine temple auspices on the Sherman and Commercial Ave. show grounds for one week starting Monday . .

Ruth Holmen Heads Choir

PLATTEVILLE—Ruth Holmen, sophomore, in secondary education, was elected president of the Platteville State Teachers college a cappella choir at its meeting this week. Ronald Gee freshman, is vice-president. Marjorie Alexander was elected secretary-treasure. Librarians are Jean Walker, and Mary Bainbridge, business manager, Anne Newton and Paul Pelikan.

GIRL WINS PRIZE

SUN PRAIRIE — Miss Irma Weisensel, daughter of Mr. and Mrs. Otto Weisensel, won third place as soprano vocalist at the national regional school music festival held recently in Minneapolis. Of the 35 sopranos entered, 19 received place awards.

BACCALAUREATE SET

DARLINGTON — The Darlington high school baccalaureate services will be held at 8 p. m. Sunday in the Swiss Evangelical church with the Rev. Kehle of the Swiss Lutheran church giving the service.

DELIGHTFULLY COOL CAPITOL
NOW PLAYING!
— FEATURES AT —
2:00-4:30-7:15-10:00 P. M.
Confessions of a NAZI SPY
RED-HANDED!
EDW. G. ROBINSON FRANCIS LEDERER · George Sanders · Paul Lukas · Henry O'Neill
Directed by ANATOLE LITVAK · Presented by WARNER BROS.
ALSO: MARCH OF TIME presents "DIXIE—U. S. A."

DEVI-BARA Resort
BARABOO
OPENS TODAY
"Noted for Fine Foods"
Specializing in
Chicken Steak and Fish Dinners
Dancing and Entertainment Every Evening Except Tuesdays
Music by 'The Dalton Commanders' Direct From Chicago
Dinner Music on Sundays
Visit Our Cocktail Lounge

MODERN DANCE
Tonight and Every Saturday
EAGLE'S BALLROOM
BOB ARDEN'S ORCHESTRA
Ladies 25c Gents 35c

DANCE
Sponsored by S.W.O.C. of Cisholt Ball Team
Saturday, May 27
MUSIC BY "TIP" PALMER
Admission: 25c Per Person
Club Chateau
2900 University Ave.

OLD TIME DANCE TONIGHT
Rube's Westerners
LADIES 25c MEN 35c
EDWARD'S PARK

AUDITORIUM
VERONA
Music & Entertainment
Chicken and Steak DINNERS

GRAND OPENING
SATURDAY EVE. MAY 27th
(Instead of Friday as announced)
We invite public inspection of
WISCONSIN'S FINEST OUTDOOR ROLLER SKATING RINK
Skating every evening 7:30 to 10:30 P. M.
And Every Afternoon 2:30 to 4:00 P. M.
Private Skating Parties 10:30 to 12:00 P. M.
THE BIG GREEN TENT
E. Washington Ave., at the New Bridge
Plenty of Parking Space

MODERN DANCE
Every Saturday Night
THE 4 CLIPPERS
No Cover Charge
CLUB BARBER
U. S. 51 Lake Kegonsa

REFRESHINGLY COOL ORPHEUM
WHERE THE BIG PICTURES PLAY
—Today Thru Monday—
TYRONE POWER ALICE FAYE AL JOLSON
ROSE OF WASHINGTON SQUARE
A 20th Century-Fox Picture
Disney's "The Hockey Champ"
TUESDAY
"Only Angels Have Wings"
Cary Grant—Jean Arthur

OLD TIME DANCES
Saturday—Sunny Brown
Sunday—Tony Salerno
Admission 25c Person
TURNER HALL

GET A LIFT
Tonight with Our Famous Food
Wins its favor By its Flavor
Half Fried Chicken 35c
Chicken — Steaks — Home-made Chili
Every Order Cooked Fresh
Choice Liquors—Wines—Drinks
JIMMIE'S SPAGHETTI HOUSE
810 Regent St., Fairchild 9900
Between Park and Murray

PARKWAY
Now! Double Laff Show!
The RITZ BROTHERS in "THE Gorilla"
BOB HOPE · SHIRLEY ROSS · GENE KRUPA and his Orchestra
UNA MERKLE RUFE DAVIS in "SOME LIKE IT HOT"

CHICKEN . . . 30c
Today 12 Noon to Midnight
Gin Bucks and High Balls, 15c
VIC'S TAVERN
2201 Atwood Ave.

STRAND
TODAY thru MONDAY!
Swell Double Program!
CLAUDETTE COLBERT and DON AMECHE "MIDNIGHT"
Cagney Rides, Shoots, Kills!
JAMES CAGNEY "The Oklahoma Kid"
with Humphrey Bogart
Extra! Merrie Melody Cartoon

MADISON
LAST DAY—"GUNGA DIN" & "TOPPER TAKES A TRIP"
—TOMORROW—
Eddy-McDonald "Sweethearts" & "Newsboys Home"

EASTWOOD
TONIGHT & SUNDAY
ERROL FLYNN
BETTE DAVIS
in "THE SISTERS"
Feature No. 2
GEORGE O'BRIEN in "RENEGADE RANGER"

MAJESTIC
Before 6 P. M. 15c After 6 — 25c Children — 10c
LAST DAY
SPENCER TRACY MICKEY ROONEY "BOYS' TOWN"
Lloyd Nolan "King of Alcatraz"
—Sunday and Monday—
LULU BELLE & SCOTTY
Of WLS National Barn Dance
'SHINE ON HARVEST MOON'
Jackie Cooper "Gangster's Boy"

GOLD EXCLUSIVELY Luick's ICE CREAM
THIS WEEK'S Special
Orange-Pineapple Coffee
New York
SHOREWOOD PHARMACY 2611 University Ave.
CHARMLEY'S DRUG STORE 902 E. Johnson St.
WHITE CROSS PHARMACIES 220 N. Bassett St. 1941 University Ave.
GERHARDT'S PHARMACIES 1351 Williamson St. 2134 Atwood Ave.
QUAN'S DRUG STORE 301 S. Mills St.
G. A. COLLINS PHARMACIES 610 So. Park St.
DETTLOFF PHARMACY University Ave. and Park
LOWELL PHARMACY 1839 Monroe St.
H. S. LUPTON 1201 University Ave.
MEENK'S PHARMACY 16 N. Carroll St.
F. J. LOHMAIER 710 State St.
COMMUNITY PHARMACY Village of Maple Bluff
KRAVIK PHARMACY E. Johnson at North St.
ERICKSON'S HANDY SHOP 2138 Regent St.

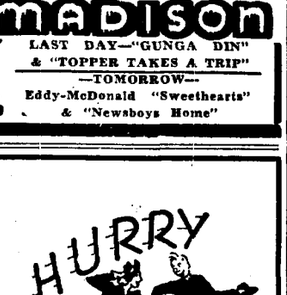

And GET The Things YOU Want and Need . . . It's EASY Through Time And Effort Saving
JOURNAL WANT-ADS
Call Badger 6000 To Place Your Ad

Today's Cross-Word Puzzle

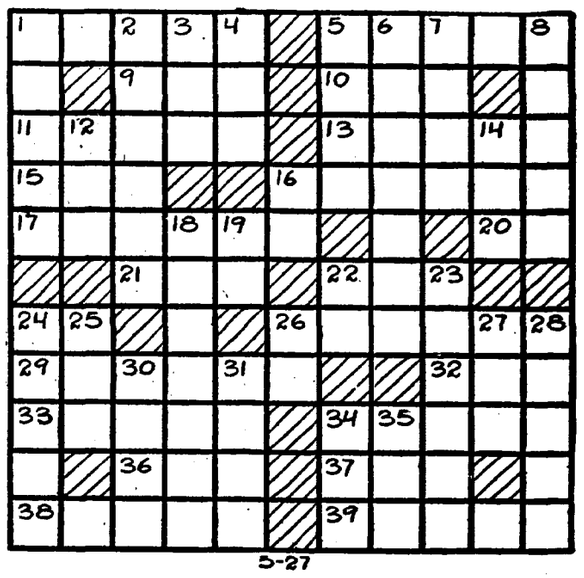

5-27

ACROSS

1—Railroad station
5—Small booth
9—Blue and yellow macaw
10—Purpose
11—Aquatic mammal valuable for its fur
13—Member of a monastic order
15—Common level
16—A mace-bearer (Eng.)
17—Flashy
20—An advertisement (colloq.)
21—Fifth sign of the zodiac
22—Wager
24—River in Livonia
26—Continue
29—Genus of evergreen tree
32—Cry like a cat
33—Wager
34—An inclined trough
36—Monetary unit of Japan
27—Goddess of death (Norse)
38—Leavening agent
39—Poker stakes
14—A wing
16—Near
18—Reprimands
19—Toward
22—Exist
23—Uproar
24—Attempt
25—Likely
26—Prefix denoting again
27—Encountered
28—Wide-mouthed water pitchers.
30—Non-Mohammedan inhabitant of Turkey
31—United States coin
34—Thin silk fabric from China
35—Female fowl

DOWN

1—Liquid globules
2—Subdivision of a boy scout troop
3—Metallic rock
4—A sailor
5—Unharmed
6—Long-drawn speeches of censure
7—Among
8—Enticed
12—Spigot

Answer to previous puzzle

Copyright, 1939, King Features Syndicate, Inc.