Town Hall Maestro To Give Tips On Night Club Doings

Tom Howard Of Comedy Team To Head Guests On Hobby Lobby; Van Wert Author Also Will Be Heard

Fred Allen, who goes night clubbing only about once in a blue moon, will pick up a few tips on what goes on in the New York bistros when he interviews Barbara Sullivan, hat check girl at Manhattan's svelt Stork Club, Wednesday at 9 p. m. over WEAF.

Giving a few tips on song and comedy will be the rest of the Town Hall cast, including Portland Hoffa, Harry von Zell, the Mighty Allen Art Players, the Merry Macs swing quartet, the Town Hall Singers directed by Lyn Murray, and Peter Van Steeden and his Troubadours.

Fred and Mrs. Portland Hoffa Allen are virtually unique in radio in that they live a life of quiet, modest domesticity. Fred writes script all but one or at most two nights a week, and on these periods off, goes to the theatre or spends an evening at home. About the only time he has ever gone to a night club has been to help out an unusually close professional friend who wanted the Allen presence to add lustre to his night club opening.

Tom Howard, half of the famous comedy team Howard & Shelton, will head the list of guests on Dave Elman's Hobby Lobby Wednesday, at 8:30 p. m. over WJZ. Howard collects pipes.

Other hobbyists from all walks of life and all parts of the country who will be interviewed by Dave Elman are Don Smith, of Van Wert, Ohio, whose hobby is collecting the idiosyncrasies of the Presidents; Frank Dell, of New York City, who spends his spare time gathering bells use on old horse cars, and Dwight Wheeler, of Detroit, Mich., a ten-year-old boy who has become an authority on disabled musicians.

Don Smith, an insurance man of Van Wert, O., will tell the radio audience such facts as which President of the United States was at one time a football coach, which President made his own suits, and which President had to borrow money to get to Washington for his inauguration.

The only clues were six straight pins and prescription pill box—but they led to the downfall of a New England arson gang! These commonplace items take the limelight in the next thrilling case to be dramatized on Gang Busters, Wednesday, at 8 p. m. over WABC. The details will be told to Col. H. Norman Schwarzkopf by a law officer instrumental in bringing the gang to justice.

Early in 1934, more than a dozen fires of "undetermined origin" occurred in the wealthy Berkshire Hills section of New England. Baffled for a time, state police Lieutenant William Puzzo finally discovered six straight pins and a prescription box among some smouldering ruins. The owner identified these items as having been in the drawer of an expensive antique desk—and the police then knew that, in every case, robbery had preceded the mysterious fires. A far-reaching investigation of New England antique shops uncovered several suspects who, thru fear and jealousy, "squealed" on the entire arson gang.

Kay Kayser, the music professor, will award diplomas to another group of graduates surviving the examinations on his College of Musical Knowledge program over WEAF Wednesday, at 10:00 p. m. Candidates for the honors will be selected from the student body assembled in the studio, and the professor will try to get them to answer musical quotations submitted by radio listeners. Kyser and his "makes you wanna dance" music will interrupt the examinations at intervals for musical recesses Virginia Simms, Harry Babbitt and Sully Mason will be featured with the band in vocal solos.

Tommy Dorsey and his orchestra will bring their weekly swing session to WEAF Wednesday at 8:30 p. m. Tommy will feature several brand new arrangements of popular dance hits and familiar songs of a few seasons ago. Trombone solos by the orchestra leader, and vocal solos by Jack Leonard, and Edythe Wright will be heard as usual.

Constance Bennett will be guest dramatist and Billy Gilbert will be guest comic on the Star Theatre Wednesday at 9 p. m. over WABC. Popular demand following the success of "Dr. Jones," a recent Star theatre sketch dealing with the medical profession, led to the decision to present a second medical playlet starring Miss Bennett who will appear in "District Nurse." by Ashmead Scott, author of the first sketch.

Ken Murray will emcee the show, Gilbert and Ned Sparks will provide the fun, and Frances Langford will share vocal honors with Kenny Baker.

BEST BETS WEDNESDAY

P. M.

7:30—George Jessel and Jamboree, WJZ.

7:30—Jim McWilliams Quiz, WABC.

8:00 — One Man's Family, WEAF

8:00—Gang Busters Dramatic, WABC.

8:30—Dave Elman Hobby Lobby, WJZ.

8:30—Paul Whiteman and Band, WABC.

9:00—Fred Allen Town Hall, WEAF.

9:00—The Theatre of Stars, WABC.

10:00 — Kay Kyser's College, WEAF.

STATIONS THAT MAKE UP THE NETWORKS

(Note: Refer to this box for stations of networks inducted after each program item. All programs are carried by key station and here chains or groups thereof unless specified.)

NBC-WEAF (RED): BASIC—East: weaf chm kyw wben wcae wesh wdel wthr wgy wjar wtmc wre wtag wtam wtic wwj. Midwest: ksd kstp wdaf who whc wmaq wow. South: kprc wbrc wdsc wmbg wmc wsb wsmb. Mountain: koa kdyl

NBC-WJZ (BLUE): BASIC—East: wjz cfef kdka waby wbal wbz-wbzq wean wbr wfil wham whk wkc wjtn wleu wmal wmff wsyr wxyz. Midwest: koil kma kso kwk wbcm well wenr widr wfam wjm wls wint wowo wren wtcn. South: kvvz waga wdsu wjbo wmps wrtd wsgn. Mountain: klzr kutn kvod

NBC OPTIONAL STATIONS (operate interchange cole KGO or KLRA chains). East: cbf cbl cmjr wbrc wcol wccn wfea wgal wlbz wlw wnbc work wraw wtdo wsar wsan wspd. Midwest: kans kcfo ktsr kgbx kcmn kson wbow well wcky wday webc wghf wgl wiba wood wtmj. South: katk kfim kgko kgnc kgvy ktrs kths kths ktok ktsm kvoo wapo wala wave wbip wcoc wtaq wfbc wfla wiod wis wjax wky wlak woai wspd wtol wsm wcoe wsun wtar wwnc; Mountain: kghf kgil kgir kido kob kpfa ksol ktar kffi kvor.

CBS-WABC: BASIC—East: wabc wcao wccc wgr wkbw wkrc wgar wdrc wrau wjas wpro wjhl wisv. Midwest: wbbm kint wfbm kmbc kfab whas knox. OTHER STATIONS: East: wade wpg wam wnbf wbns wbio wjr wesg wbp ckac wgan whec wbgl wmas wnbx ofib wlbx wbry wcoc wkbn; Midwest: woc wkbb wdal wcoa wtaq wmfb wkbh kglo wisn wcco wmbd kscj wsbt wibw whlb kfh wnax. South: waim wgst wrdw wapi wchs wht wdod wrbl krld wdnc wmmm wbig ktih wmbr wnox kha wmaz wtoc wcoc wgam wsfa wlac wwl koma wdbo wpar wcoa wtsn wdbj ktsa wtoc kwkh wdae ktul wjno wwva wsjs. Mountain: kgem kvor kiz kfbb kgvo koy kob ksl kgar

MBS-WOR-WGN—Basic: wor wgn cklw wfil whal wol wtva wcae wlw wsai wsm khkc wbax: New England: wlee wtht watr wspr wtsa waab winh wlbz wmic wtdo wlbh wean wsar wnbh whai wcon wbrk; Midwest: wbbf kso wmt koil kfor wdgy whb kgst. South: ktok kada kvso kvrc kcmc khsz kgff ktat kflz krbc kgnc know kvic khet kvis kamd wir khsf kxyz kfro kfvo kplt kzkl kabc xtry ktem kcmc kgkb waco krgv; Mountain: kfel kfka (Note: Some MBS stations also on other chains).

Theatre Guide

OHIO — Dodge City."

QUILNA—"The Little Princess."

SIGMA—"Duke of West Point" and Secret Service of the Air"

STATE "Wings of the Navy" and "Say It in French"

LYRIC "Pride of the Navy" and "My Wife's Relatives."

COMING UP

OHIO—"Love Affair" begins Saturday.

QUILNA—"Let Us Live" and "Lone Wolf Spy Hunt" previewed Friday.

SIGMA—"East Side of Heaven" and "Bulldog Drummond's Secret Police" start Saturday.

STATE—"Mr. Doodle Kicks Off" and "Devil's Island" begin Thursday.

LYRIC—"Sundown on the Prairie" and "Mysterious Miss X" begin Friday.

MAJESTIC — "Western Jamboree" and "Flirting With Fate" begin Friday.

SON CRITICIZES PUMP PRIMING OF ROOSEVELT

FORT WORTH, Tex., April 12—(UP) — Elliott Roosevelt said in one of his regular radio commentaries that President Roosevelt's recovery pump-priming was "an abortive means to an end—a hit or miss program without precedent and consequently without thoro planning in advance."

Roosevelt, the President's second son, director of the Texas state radio network, said "we all agree" that the New Deal and its leader had an "Utopian ideal" in mind in the recovery program but that pump-priming methods and the tax structure erected to foot the bill "are defeating their purpose."

WRITER CLAIMS HITLER KNOWS NAZIISM DOOMED

CHICAGO, April 12—(INS)—Reichsfuehrer Adolf Hitler of Germany realizes Naziism is doomed, which is why he has tried to do so much within the past few months, according to Dr Thomas Mann, voluntary exile from Germany and Nobel prize winner in literature.

Predicting the downfall of Naziism, Dr. Mann told an audience in Chicago last night:

"I am firmly convinced that catastrophe is bound to come in one form or another. We may be sure that the despoilers of Europe will not escape their fate. Their revolution will explode before our eyes."

HUTCHINS WILL NOT TAKE JOB, HE INDICATES

CHICAGO, April 12—(UP)—Robert M. Hutchins, president of the University of Chicago, indicated today that he would not become chairman of the Federal Securities and Exchange commission.

For several weeks his name figured as the probable appointee to the position, vacant since William O. Douglas was appointed to the U. S. supreme court.

"I intend to remain at the university," he said. "Any statement concerning a governmental post must come from the government at Washington."

CRANIUM CRACKERS

Some of the following statements are true, some false. Which are which?

1. A tarn is a small lake or marsh.

2. The Saar plebiscite and return to Germany happened in 1934.

3. One hectore equals 10,000 square meters.

4. Charles Girardet was a French painter

5. The city of Guam is the capital of Guam.

(Turn To The Classified Pages)

KIDNAP THREAT PROBE DENIED

WASHINGTON, April 12 — (INS) Treasury department officials today denied that the U. S. Secret Service is investigating a plot to kidnap the children of Elliott Roosevelt, son of the President.

Reports that Roosevelt had received a letter threatening the kidnaping were checked by the Secret Service. Officials said a routine inquiry failed to disclose any basis for the report.

DANCE TO BE PRIVATE

OTTAWA, April 12—The Putnam-co Workers' Alliance dance, which was previously announced as a public affair, will be held in the organization's rooms here Saturday night as a private dance, President Herbert Yant said today.

The University of Oxford was founded by King Alfred the Great, of England, in 872.

New Double Program Will Open Thursday As State Menu

Technicolor "Dodge City" Continues As Single Feature At Ohio; Shirley Temple Plays On At Quilna

Wednesday is the last day for the showing of "Wings of the Navy," starring Olivia de Havilland, George Brent and John Payne, and "Say It in French," starring Ray Milland and Olympe Bradna, at the State theatre.

Opening Thursday at the State will be "Mr. Doodle Kicks Off," starring that comedian of stage, screen and radio, Joe Penner, and "Devil's Island," the stirring drama of one of the most dreaded prisons, starring Boris Karloff.

Continuing thru Friday at the Ohio is the dramatic epic, "Dodge City," starring Errol Flynn, Olivia de Havilland, Alan Hale, Victor Jory and Frank McHugh. This technicolor film portrays the opening of the west and the forming of one of the centers of the cattle markets.

Another technicolor picture, "The Little Princess," featuring Shirley Temple, is current at the Quilna theatre. Anita Louise, Richard Greene, Ian Hunter and Arthur Treacher are in the supporting cast of this beloved story. This is Shirley's first really dramatic role.

"Duke of West Point," featuring Louis Hayward in the title role, and "Secret Service of the Air," starring Ronald Reagan, are the two features opening Wednesday at the Sigma.

"Pride of the Navy," starring James Dunn and Rochelle Hudson, and "My Wife's Relatives," featuring the Higgins family, are the twin pictures now showing at the Lyric. The first as the title suggests is based on the traditions of the navy and the latter is a real every-day episode in the life of a typical American family.

* * *

SIGMA

Capturing the behind-the-scenes romance, gayety, adventure and excitement of life as it is lived at the United States Military Academy, Edward Small has lavished his talents of showmanship and entertainment on his first major film attraction for the current season—"The Duke of West Point," which comes to the Sigma theatre Wednesday for its premiere showing.

Headed by a cast which includes Louis Hayward, Joan Fontaine, Richard Carlson, Tom Brown and Alan Curtis, this romantic drama tells the story of young cadets who enter a different and difficult world when they become Plebes at West Point. Recording their ups-and-downs, their personal human dramas, their prides and prejudices, their hopes and dreams, the picture is unreeled against authentic backgrounds which were photographed at West Point by a special camera crew.

The United States secret service made its debut as the subject of a new motion picture series being produced with the opening of "Secret Service of the Air" Wednesday at the Sigma theatre.

It was an extremely auspicious debut, for this leadoff film proved to be so absorbing, thrilling and continuously interesting that everyone who saw it was undoubtedly made a fan for the whole series and will look forward with keen anticipation to the succeeding pictures.

Much of the success of the initial film must be attributed to the selection of Ronald Reagan to play the central character.

As a type, he is ideal for the part, for he is, both in appearance and personality, the representative of all that is admirable in young American manhood. While he is tall and handsome, there is nothing of the pretty boy about him, for virility is his outstanding characteristic.

* * *

OHIO

The role played by red-haired Ann Sheridan in the technicolor picture of the western frontier, "Dodge City," showing at the Ohio theatre, is a parallel in many particulars of the real life story of Dora Hand, whose funeral was the most lavish ever seen in Dodge City's Boot Hill cemetery.

Dora was a one time New York opera singer whose yearning for adventure took her outside the conventions, and finally caused her to become a well known character all over the west.

She became a dance hall queen in Dodge City and the good friend of Mayor "Dog" Kelly, and was shot by a jealous cattleman who aimed his rifle thru a rear room window at Kelly but hit his sweetheart instead.

When one or two of the parsons demurred at conducting Dora's burial ceremonies, the minister at the little "community church" which had held Dodge City's original Sabbath services volunteered to conduct the funeral, and all of the gamblers, cattle brokers, and "men about town" pooled their contributions to make it the town's most lavish and impressive.

In the film story of "Dodge City" Ann Sheridan does not get shot, but she does rule the Gay Lady saloon by finesse and her woman's wits; and in one fist fight with Alan Hale, demonstrates that she is also a disciple of direct action.

* * *

QUILNA

For the first time in her career audiences are going to have the opportunity of meeting Shirley Temple face to face when they see her in "The Little Princess," the No. 1, star's first Technicolor production showing at the Quilna theatre.

It was in answer to thousands of requests that Darryl F. Zanuck, production chief, decided to cast the dimpled star in "The Little Princess" and the studio's foremost talent was enlisted to actually put the story on celluloid. The addition of technicolor entailed tremendous extra costs and created new problems in lighting, costuming and set decoration.

No star has ever appeared before the Technicolor cameras without benefit of makeup and the color experts insisted that even Shirley would be no exception. After making three tests of the star, one with makeup, one with a powder makeup and one without any makeup whatever, it was found that Shirley looked her best in her natural coloring. And so, in "The Little Princess," the dimpled star appears just as she is in real life.

Richard Greene and Anita Louise head the supporting cast of the firm and Walter Lang directed. Gene Markey was associate producer.

* * *

LYRIC

Russell Gleason, popular young film star who is currently seen in "My Wife's Relatives," now playing at the Lyric theatre, studied for the medical profession. It was the wish of his mother and father, James and Lucile Gleason, that Russell should become a doctor — NOT an actor.

However, the theatre is too deeply embedded in the Gleason family to be tossed aside, even after a four year college education in the medical school of the University of California. With only two years to go, Russell left the university, and returned to the stage, where he had spent most of his life prior to entering school. By this time, mom and dad had changed their minds too, and within a few months Russ was featured in "The Sky's The Limit." Shortly after this, he came to Hollywood, where he was put under contract to a major film studio. His role of the son-in-law in the Jones Family series has established him as one of the screen's most capable young leading men.

Jimmy Dunn, who has been making movie history for the past decade has had as many "ups and downs" as any screen personality. Before he invaded the movies he once earned $10,000 in ten months selling lunch wagons — and lost it all in ten minutes on the stock market.

His career on the screen has been spotty. Shooting to heights when he scored opposite Sally Eilers in "Bad Girl," then declining only to rise again when Her Majesty, Miss Shirley Temple honored him with her favor.

He now renews his place in the hearts of the public by his current role in "Pride of the Navy," now showing at the Lyric theatre with Rochelle Hudson in the femme lead.

* * *

STATE

In "Wings of the Navy" the picture which closes Wednesday at the State theatre, the comradeship between the big brother, Cass Harrington, and the younger brother, Jerry Harrington, is the main motivating element of the plot.

But before the picture was begun, Cass Harrington, in the person of George Brent, had never met his brother, Jerry, who was played by John Payne.

Now the pair are fast friends. They fought the location campaigns of Pensacola, Fla., North Island Naval Air Base, San Diego, Calif., the Sawtelle Soldier's Home, and the airplanes test dive fields together.

Brent learned that young Payne had at one time carried a student pilot's license. Payne learned that Brent had been a licensed flier for years, and had applied for a flying commission in the United States Marine Corps reserve. Each was impressed by the other's devotion to flying.

Payne invited Brent to go hunting with him in the old hunting fields of the Payne family near Roanoke, Va. Each was impressed by the other's devotion to the great outdoors.

They spent countless minutes and hours going over their film dialogue together. Brent, the seasoned stage and screen star, gave some invaluable tips to the 26-year old Payne and found ways and means to build up some of Payne's scenes.

OHIO HURRY LAST 3 DAYS!

BOLD CONQUEROR OF THE WEST

25c Till 6 P.M.

ADDED SCREEN FUN: POPEYE CARTOON WORLD NEWS EVENTS

STARTS SATURDAY Irene Dunne Charles Boyer in LOVE AFFAIR with ILI BOWMAN

SIGMA 20c Till 6 P.M.

NOW PLAYING! HE LAUGHED AT HIS OWN HEROISM!

2 SMASH HITS! All The Thrills and Heartaches of 2,000 Men and a Girl!

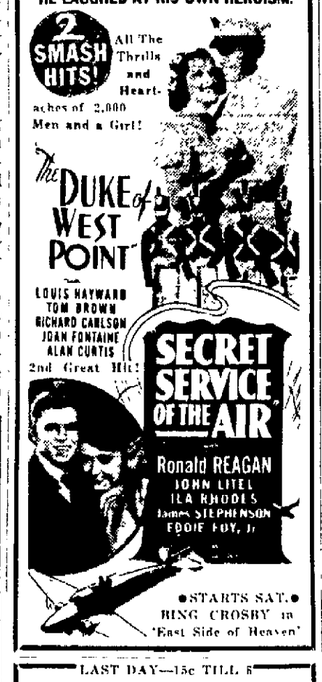

•STARTS SAT.• BING CROSBY in 'East Side of Heaven'

LAST DAY—15c TILL 6

"WINGS OF THE NAVY" with Geo. BRENT—Olivia DeHAVILLAND also "SAY IT IN FRENCH"

State

THURSDAY thru SATURDAY

2—HIT FEATURES—2

TORTURED SECRETS TORN FROM THE ISLAND OF THE DOOMED!

PLUS HIT FEATURE NO. 2

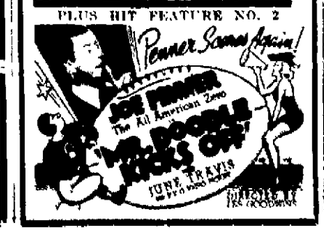

HELD OVER THRU THURSDAY 2 Swell Pictures 2 FIRST RUN IN LIMA LAUGH— With The Loony THE HIGGINS FAMILY in "MY WIFE'S RELATIVES" —AND HIT NO. 2— "PRIDE OF THE NAVY" James Dunn Rochell HUDSON

LYRIC COMING FRIDAY Last Chapter Hawk Of The Wilderness 2 MORE FIRST RUN HITS Tex RITTER in "SUNDOWN ON THE PRAIRIE" —AND HIT NO. 2— "MYSTERIOUS MISS X" with Michael Whalen • Mary Hart

10c Till 1 P.M —1 To 7 P.M. 15c

NOW QUILNA 20c, 1 to 2 • 25c, 2 to 7

IN TECHNICOLOR!

HEARTTHROBS and LAUGHTER . . . STIRRING MOMENTS and TENDER MOODS . . . BEAUTY! ROMANCE! Unforgettable dramatic climaxes!

Shirley TEMPLE in THE LITTLE PRINCESS

Richard GREENE • Anita LOUISE Ian HUNTER • Cesar ROMERO Arthur TREACHER • Sybil JASON

PREVUE FRIDAY NITE

W. FONDA M. O'SULLIVAN in "Let Us Live" & WARREN WILLIAM in "LONE WOLF SPY HUNT"

dine— dance— drink— at the BARR

T-BONE STEAK With French Fried Potatoes, Side Dish, Ice Cream, Bread and Butter and Drink 40c

SPEC. PORTERHOUSE STEAK 55c

EVERY EVENING 5 TO 8 AT EQUITY Dairy Store 213 N. MAIN Noon Lunches 25c up

CASTLE FARM —NOW OPEN— Floor Shows Nightly Music by "SERGE" FOCKLER

good food— good drinks— good times— Milano Cafe

SHERIFF'S SALE OF REAL ESTATE

General Code, Sec. 11681
THE STATE OF OHIO,
ALLEN COUNTY
Case No 31373

The South Side Building and Loan Association of Lima, Ohio, Plaintiff, vs. Emma Pugh, et al, Defendants.

In pursuance of an Order of Sale in the above entitled action, I will offer for sale at public auction, at the door of the Court House in Lima, Ohio in the above named County on Saturday, the 22nd day of April 1939, at 10.00 o'clock A. M., the following described real estate, situate in the County of Allen and State of Ohio, and in the City of Lima to-wit:

The south half of inlot number one thousand three hundred and two (1302) old number, new number, one thousand two hundred and seventy-six (1276) in McCulloughs Third Addition to the City of Lima, Ohio.

Said premises located at 460 N. Jackson St., Lima, Ohio.

Said premises appraised at $750.00 and cannot be sold for less than two-thirds of that amount.

Terms of Sale—Cash.

WM. V. DALEY,
Sheriff of Allen County, Ohio.
Weadock & Weadock,
Attorney.
Mch. 22-29 Apr. 5-12-19

SHERIFF'S SALE OF REAL ESTATE

General Code, Sec. 11681
THE STATE OF OHIO,
ALLEN COUNTY
Case No. 32447

Home Owner's Loan Corporation Plaintiff, vs. R. F. Wagner, et al, Defendants.

In pursuance of an Order of Sale in the above entitled action, I will offer for sale at public auction, at the door of the Court House in Lima, Ohio, in the above named County on Saturday, the 22nd day of April 1939, at 10:00 o'clock A. M., the following described real estate, situate in the County of Allen and State of Ohio, and in the City of Lima to-wit:

Twenty (20) feet off of the north side of inlot number two thousand five hundred fifty-six (2556); also the south half (½) of a private alley situated between lots two thousand five hundred fifty-five (2555) and two thousand five hundred fifty-six (2556) in Barton's Addition to the City of Lima, Ohio, said private alley having been vacated by an ordinance of the City Council of Lima, which Ordinance is numbered 986, was passed November 15, 1920, and is recorded in Volume 12, Page 218, of the Ordinance Book of Lima, Ohio, said premises subject to an easement for driveway purposes as recorded in Volume 204, page 401 of the Allen County, Ohio, dead records.

Said premises located at 791 Greenlawn Ave., Lima, Ohio.

Said premises appraised at $1,800.00 and cannot be sold for less than two-thirds of that amount.

Terms of Sale—Cash.

WM. V. DALEY,
Sheriff of Allen County, Ohio.
Carl M. Blank, Attorney.
Mch. 22-29 Apr. 5-12-19

LEGAL NOTICE

Fred F. Rich, residing at Varner, Arkansas, is hereby notified that Dolores Rich has filed her petition against him for divorce and other equitable relief in Case No. 32505 of the Common Pleas Court of Allen County, Ohio, charging said defendant with extreme cruelty and gross neglect of duty and said defendant will take notice that this cause will be for hearing on or after May 4, 1939.

ROBERT J. KUHN,
Attorney for Plaintiff.
March 15-22-29. April 5-12-19.

SHERIFF'S SALE OF REAL ESTATE

General Code, Sec. 11681
THE STATE OF OHIO,
ALLEN COUNTY
Case No. 32446

The Home Owner's Loan Corporation, Plaintiff, vs. Margaret S. Klingler, Defendant.

In pursuance of an Order of Sale in the above entitled action, I will offer for sale at public auction, at the door of the Court House in Lima, Ohio, in the above named County on Saturday, the 22nd day of April 1939, at 10:00 o'clock A. M., the following described real estate, situate in the County of Allen and State of Ohio, and in the City of Lima to-wit:

Inlot number four thousand two hundred eighty-five (4285) in McCullough's Seventh Addition to the City of Lima, Allen County, Ohio.

Said premises located at 449 Pearl St., Lima, Ohio.

Said premises appraised at $2,700.00 and cannot be sold for less than two-thirds of that amount.

Terms of Sale—Cash.

WM. V. DALEY,
Sheriff of Allen County, Ohio.
Carl M. Blank, Attorney.
Mch 22-29 Apr. 5-12-19

SHERIFF'S SALE OF REAL ESTATE

General Code, Sec. 11681
THE STATE OF OHIO,
ALLEN COUNTY.
Case No. 32284

The Union Savings and Loan Company, Plaintiff, vs. Elizabeth Berryman, et al, Defendants.

In pursuance of an Order of Sale in the above entitled action, I will offer for sale at public auction, at the door of the Court House in Lima, Ohio, in the above named County, on Saturday, the 22nd day of April 1939, at 10:00 o'clock A. M., the following described real estate, situate in the County of Allen and State of Ohio, and in the Township of Shawnee to-wit:

Lot number eleven thousand five hundred and forty-three (11543) in Shawnee Garden City Addition number seven (7) Shawnee Township.

Said premises being a vacant lot fronting Berryman Blvd., Shawnee Township, Allen County, Ohio

Said premises appraised at $150.00 and cannot be sold for less than two-thirds of that amount.

Terms of Sale—Cash.

WM. V. DALEY,
Sheriff of Allen County, Ohio.
Paul T. Landis, Attorney.
Mch. 22-29 Apr 5-12-19

SHERIFF'S SALE OF REAL ESTATE

General Code, Sec. 11681
THE STATE OF OHIO,
ALLEN COUNTY
Case No. 29438

The South Side Building and Loan Association of Lima, Ohio, Plaintiff vs. Charles S. Weeks, et al, Defendants.

In pursuance of an Order of Sale in the above entitled action, I will offer for sale at public auction, at the door of the Court House in Lima, Ohio, in the above named County on Saturday, the 22nd day of April 1939, at 10:00 o'clock A. M., the following described real estate, situate in the County of Allen and State of Ohio, and in the City of Lima to-wit:

Inlot number thirty-three (33) in Jane W. Holmes Tenth Addition to the City of Lima, Ohio.

Said premises located at 918 Holmes Ave., Lima, Ohio.

Said premises appraised at $2,100.00 and cannot be sold for less than two-thirds of that amount.

Terms of Sale—Cash.

WM. V. DALEY,
Sheriff of Allen County, Ohio.
Weadock & Weadock,
Attorney.
Mch 22-29 Apr 5-12-19

LEGAL NOTICE

In the Court of Common Pleas of Allen County, Ohio. Case No. 32527

The Prudential Insurance Company of America Plaintiff against Val W. Kohl, et al, Defendants. Action to foreclose mortgage, marshalling of liens and equitable relief.

Val W. Kohl whose last known place of residence was Number 5737 Saint Andrews Place, Los Angeles, Los Angeles County, California, but whose present residence and post office address is unknown, will take notice that on the 29th day of March, A. D. 1939, The Prudential Insurance Company of America, a corporation, filed its Petition in the Court of Common Pleas of Allen County, Ohio, in Case No. 32527, against the above named party and others, praying for a judgment against the Defendants and foreclosure of a mortgage made by Val W. Kohl and Alleene R. Kohl to the Plaintiff, on the following described premises, situated in the City of Lima, County of Allen and State of Ohio, to-wit:

"Inlot number ten thousand six hundred and twenty-nine (10629) in Mackenzie Bros' Subdivision to the City of Lima, Ohio, save and except fifty (50) feet in width off of the entire east end thereof," given to secure a debt on which a balance of $34725.00 is due, with 8% interest thereon from July 1, 1938, less a credit of $8.25.

Said party defendant is required to answer said petition on or before the 6th day of May, 1939, or judgment may be rendered against him.

The Prudential Insurance Company of America, Plaintiff.

By Miner A. Armitt, its Attorney.
Mch 29 April 5-12-19-26 May 3.

SHERIFF'S SALE OF REAL ESTATE

General Code, Sec. 11681
THE STATE OF OHIO,
ALLEN COUNTY
Case No. 31373

The South Side Building and Loan Association of Lima, Ohio, Plaintiff, vs. Emma Pugh, et al, Defendants.

In pursuance of an Order of Sale in the above entitled action, I will offer for sale at public auction, at the door of the Court House in Lima, Ohio in the above named County on Saturday, the 22nd day of April 1939, at 10.00 o'clock A. M., the following described real estate, situate in the County of Allen and State of Ohio, and in the City of Lima to-wit:

The south half of inlot number one thousand three hundred and two (1302) old number, new number, one thousand two hundred and seventy-six (1276) in McCulloughs Third Addition to the City of Lima, Ohio.

Said premises located at 460 N. Jackson St., Lima, Ohio.

Said premises appraised at $750.00 and cannot be sold for less than two-thirds of that amount.

Terms of Sale—Cash.

WM. V. DALEY,
Sheriff of Allen County, Ohio.
Weadock & Weadock,
Attorney.
Mch. 22-29 Apr. 5-12-19

SHERIFF'S SALE OF REAL ESTATE

General Code, Sec. 11681
THE STATE OF OHIO,
ALLEN COUNTY
Case No. 32447

Home Owner's Loan Corporation Plaintiff, vs. R. F. Wagner, et al, Defendants.

In pursuance of an Order of Sale in the above entitled action, I will offer for sale at public auction, at the door of the Court House in Lima, Ohio, in the above named County on Saturday, the 22nd day of April 1939, at 10:00 o'clock A. M., the following described real estate, situate in the County of Allen and State of Ohio, and in the City of Lima to-wit:

Twenty (20) feet off of the north side of inlot number two thousand five hundred fifty-six (2556); also the south half (½) of a private alley situated between lots two thousand five hundred fifty-five (2555) and two thousand five hundred fifty-six (2556) in Barton's Addition to the City of Lima, Ohio, said private alley having been vacated by an ordinance of the City Council of Lima, which Ordinance is numbered 986, was passed November 15, 1920, and is recorded in Volume 12, Page 218, of the Ordinance Book of Lima, Ohio, said premises subject to an easement for driveway purposes as recorded in Volume 204, page 401 of the Allen County, Ohio, dead records.

Said premises located at 791 Greenlawn Ave., Lima, Ohio.

Said premises appraised at $1,800.00 and cannot be sold for less than two-thirds of that amount.

Terms of Sale—Cash.

WM. V. DALEY,
Sheriff of Allen County, Ohio.
Carl M. Blank, Attorney.
Mch. 22-29 Apr. 5-12-19

LEGAL NOTICE

John Gagin and Grace Gagin, whose place of residence is unknown, will take notice that on the 7th day of March, 1939, The Citizens Loan and Building Company, of Lima, Ohio, filed its Petition in The Court of Common Pleas of Allen County, Ohio, in Case No. 32495, against the said John Gagin and Grace Gagin, et al., praying for the foreclosure of a mortgage made by the said John Gagin and Grace Gagin, et. al., on April 18, 1924, to The Citizens Loan and Building Company, of Lima, Ohio, which mortgage covers the following described real estate, to-wit:

Commencing at a point Two Hundred and Sixty-two (262) feet due South from a point on the North line of Section Thirty (30), Township Three (3) South, Range Seven (7) East, which point on the North line of said Section is One Hundred and Three (103) feet from the Northeast corner of the Northwest Quarter of Section Thirty (30), Township Three (3) South, Range Seven (7) East; thence West Two Hundred (200) feet; thence South Fifty-five and One-half (55½) feet; thence East Two Hundred (200) feet; thence North Fifty-five and One-half (55½) feet to the place of beginning, being lot Number Five (5) in the Sub-division of the Northeast corner of the Northwest Quarter of the Northwest Quarter of Section Number Thirty (30), Township Three (3) South, Range Seven (7) East, for taxable purposes.

Said mortgage was executed to secure a note signed by said defendants, et al., upon which a balance of $525.64 is due with interest.

Said above named defendants are required to answer on or before the 5th day of May, 1939.

W. P. ANDERSON
Attorney.
March 8-15-22-29. April 5-12.

LEGAL NOTICE

IN THE COURT OF COMMON PLEAS OF ALLEN COUNTY, OHIO.
CASE NO. 32492

James L. Jolley, whose place of residence is unknown, will take notice that the Home Owners' Loan Corporation, plaintiff, on the 7th day of March, 1939 filed its petition in the Court of Common Pleas of Allen County, Ohio, against Bessie L. Jolley, et al., defendants, for the foreclosure of the mortgage given by Bessie L. Jolley and James L. Jolley to Home Owners' Loan Corporation, on certain real estate in said petition described, to-wit:

Inlot number Fifty-eight Hundred and eighteen (5818), excepting Ninety (90) feet off of the entire east end thereof, heretofore sold to Mrs. J. W. Lippincott, in Condermen's Addition to Lima, Ohio.

Which was given to secure a note on which there is a balance due of Two Thousand Seven Hundred Sixteen and 62/100 dollars ($2716.62) with interest at the rate of five per cent per annum from February 28th, 1939. Said James L. Jolley is hereby notified that unless he answers said petition on or before May 6th, 1939, said petition will be taken as true and judgment entered against them accordingly.

Home Owners' Loan Corporation
By CARL M. BLANK,
Its Attorney.
March 8-15-22-29. April 5-12.

NOTICE OF SALE

In the Probate Court of Allen County, Ohio. The National Bank of Lima, Lima, Ohio, Administrator de bonis non with the will annexed of the estate of James H. Herring, deceased, plaintiff, vs Cora E. Herring, Edna Hullinger and Norma L. Patterson, defendants. Case No. 19824.

In pursuance of an order of the Probate Court of Allen County, Ohio, dated April 5, 1939, the undersigned will offer for sale at public auction on the 5th day of May, 1939, at ten o'clock A. M., at the door of the Allen County Court House in Lima, Ohio, the following described real estate situated in the County of Allen, State of Ohio, to-wit:

The southeast quarter of Section number twenty-eight (28) in Township four (4) south, of Range eight (8) east, Auglaize Township, Allen County, Ohio, save and except a strip of land ninety-one (91) rods wide off of the entire south side of said southeast quarter, leaving in the tract herein conveyed sixty-nine (69) acres of land, more or less;

ALSO

Beginning at a point in the center of the Bellefontaine Road where the west line of the southeast quarter (¼) of Section twenty-eight (28) Township four (4) south, Range eight (8) east intersects the center line of said road thence running north seventeen (17) rods along the said west line of said section twenty-eight (28) to a point, thence west at right angles with the said west line of said Section twenty-eight (28) and parallel with the south line of said section, fourteen and twelve one hundredths (14.12) rods to a point in the center of the said Bellefontaine Road, thence in a southeasterly direction along the center line of the said Bellefontaine Road to the place of beginning, and containing three-fourths (¾) acres of land, more or less.

Said premises are appraised at $2,800.00 and must be sold for not less than two-thirds of the appraised value and the terms of said sale are cash.

THE NATIONAL BANK OF LIMA, LIMA, OHIO,
Administrator de bonis non with the Will Annexed of the Estate of James H. Herring, Deceased, Plaintiff.

Reid & Davison, Attorneys,
Lima, Ohio.
Apr. 5-12-19-26