Three Great Stars Booked For Crosby Show Thursday

Chester Morris, Alice Marble, Rudolf Ganz Will Display Talents, Swap Quips With Bing

Bing Crosby has invited Chester Morris, of the movies; Alice Marble, tennis star; and Rudolf Ganz, concert pianist, to be his special guests Thursday. Regulars besides the ever-present Bing, are Bob Burns, the Music Maids, and John Scott Trotter's orchestra.

"Mysterious Morris," as Chester is called around the hall, lays claim to the dubious title of "radio's only magician." In his last appearance on the hour he made Big disappear from the airwaves for a period of several minutes which gave Robin Burns, bazooka virtuoso, complete freedom of speech.

Recently turning from the tennis courts to a singing career in a New York night spot, Alice Marble has promised Bing to warble a ditty or two during the hour that's broadcast over WEAF at 10 p. m Rudolf Ganz, veteran master of the piano keyboard, returns to K. M. H. to play a couple of numbers and chat with his old friend Bing.

Merle Oberon in scenes from the picturization of Emily Bronte's "Wuthering Heights"; Kate Smith and her songs, with supporting music and melody by Jack Miller's band and Ted Straeter's choir, and mirth by the "Aldrich Family" and Abbott and Costello are reasons for tuning the "Kate Smith Hour" over WABC Thursday, at 8:00 p. m.

Miss Oberon, who completed "Wuthering Heights" last week, is flying east to preview the picture, a classic tale of the wild Yorkshire moors, on the Kate Smith Hour. The dialogue by Ben Hecht and Charles MacArthur, which promises to bring Miss Oberon new laurels for her work as "Cathy", will be preserved intact in the radio adaptation.

Kate will follow her custom of introducing a new song to the airwaves, and will also sing her popular "memory" song. The Ted Straeter group is scheduled to swing "Joobalai" and "Hold Tight." The "Aldrich Family" will have its laugh locale in Chicago, while Mopeyville remains the center of Abbott and Costello's gag making interests.

Virginia Bruce, Leo Carrillo, and Walter Pidgeon will be featured guests of Good News of 1939 Thursday, in preview scenes from the forthcoming motion-picture, "Society Lawyer" 9:00 p. m. over WEAF. Robert Young, Good News host, will also present Fanny Brice, Maliza Korjus, Frank Morgan, Hanley Stafford, Warren Hull, and Meredith Willson and his orchestra.

Meliza Korjus, the screen's latest singing sensation, will sing Mozart's "Turkish March" and "Just A Little Love, a Little Kiss". For his "Concert Hall" selection, maestro Meredith Willson will present the original version of "Deep Purple" as written six years ago by Peter De Rose, originally scheduled for last week's program. Other orchestral selections will include "Strike Up the Band", "The Moon Is A Silver Dollar", and a new batch of lyrics for "Silly Dilly", the popular new song-game featured by the entire Good News company.

A newly-formed "jitterbug trio" —composed of Messrs. Young, Morgan, and Willson—are working on their impression of the Andrews Sisters singing "Hold Tight", and from all reports this number will probably reach a new high (or low) in screwball syncopation.

Prediction: "Caravan" maestro Benny Goodman will release a recording titled "Kingdom of Swing" simultaneously with the appearance of his autobiography, "Kingdom of Swing."

Parkyakarkus will shortly be host to 26 Boston business men, formerly pals of his, who are planing in to Los Angeles. Members of the group have chartered a special transport plane for the trip to the Frisco Fair. En route, they will stop over in Hollywood long enough for Parky to show them the town.

It's baby month for the CBS thriller, "Her Honor, Nancy James." Lew White, organist on the show, became a father over the week-end . . . an 8 pound girl born in the New York Women's Hospital. Davidson Vorhes, engineer, got a bundle last week.

Bret Morrison, leading man of the "Arnold Grimm's Daughter" scripts, bought a huge German shepherd dog this week. Dog fills back seat of Bert's Duesenberg phaeton and serves as watch over car while his master broadcasts.

Phil Baker gets about 50 applications from prospective 'employes' per week, his latest bearing a Chinese postmark and coming to him on a postal marked personal: "You looking for car chauffeur?" It read. "I car chauffeur best in China. Fifty miles per hour small speed to me. Use little gas. All you do is pay my passage here and we do celestial work together."

Les Tremayne's option has been picked up by his "First Nighter" sponsor so you'll be hearing him as leading man on that show as well as "Betty and Bob" for the next 52 weeks.

Paul Douglas, Burns and Allen announcer, is working out with the Chicago Cubs in California these days. Paul is a veteran sports announcer who set a record of sports last year when he covered 148 out of 154 games.

TOP TUNING THURSDAY

P. M.

7:30—Joe Penner and Comedy, WABC.

7:30—The All Star Revue, WEAF.

8:00 — Rudy Vallee's Hour, WABC.

9:00 — Good News of 1939, WEAF.

9:00—Major Bowes and Amateurs, WABC.

10:00—Bing Crosby and Bob Burns, WEAF.

10:00—Kostelanetz and O'Keefe, WABC.

THURSDAY, MARCH 30

Eastern Standard—Subtract One Hr. for CST, 2 Hrs. for MT.—P. M.

(Changes in programs as listed due to last-minute network corrections)

6:00—Eugene Conley, tenor—nbc-weaf News; Dance Music Orch.—nbc-wjz Broadcasting News Period—cbs-wabc
6:05—Daily Sports Resume—wabc only The Roundup of Rhythm—cbs-chain
6:15—Malcolm Claire, Story—nbc-weaf Songs of Patricia Gilmore—nbc-wjz Howie Wing on Aviation—cbs-wabc Jane Anderson and Piano—mbs-chain
6:25—Press News Period—nbc-weaf
6:30—Songs Sweet and Low—nbc-weaf Tito and Swing Ensemble—nbc-wjz Bob Trout and Comment—nbc-wabc Metropolitan String Or.—mbs-chain
6:45—Bill Stern on Sports—weaf only Rhythmaires in Song—nbc-red-chain Lowell Thomas, Talk—nbc-wjz-basic Hal Totten, sprts—nbc-blue-west Nan Wynn and Her Song—cbs-wabc
7:00—Amos and Andy—nbc-weaf-east Easy Aces, Dramatic Serial—nbc-wjz "County Seat," Dramatic—cbs-wabc Fulton Lewis, Jr., Talk—mbs-chain
7:15—Varieties from Vocals—nbc-weaf Mr. Keen, Dramatic Serial—nbc wjz Robert Edge, Sportsman—cbs-wabc
7:30—The All Star Revue—weaf only Mario Cozzi's Vocals—nbc-red-chain Adrian Rollini's Ensemble—wjz only Kdka Song Pictures—nbc-blue-chain Joe Penner and Comedy—cbs-wabc Don't You Believe It—mbs-wor-east
7:45—Sam Balter, sprts—mbs-east Don't You Believe It—mbs-New Eng. Elvira Rios in Song—nbc-blue-chain
8:00—Rudy Vallee's Hour—nbc-weaf Parade of Progress, Drama—nbc-wjz Kate Smith Variety Hour—cbs-wabc The Green Hornet, Drama—mbs-wor
8:30—Eastman Symph. Or.—nbc-wjz A. Wallenstein sinfonietta—mbs-wor
9:00—Good News Variety—nbc-weaf Major Bowes & Amateurs—cbs-wabc
9:15—The Whispering Choir—nbc-wjz Y. A. R. Concert Orch —mbs-chain
9:30—American Town Meet—nbc-wjz The Famous First Facts—mbs-wor
10:00—B. Crosby, B. Burns—nbc-weaf Kostelanetz and O'Keefe—cbs-wabc H. Weber Concert Revue—mbs-wor
10:30—The Chicago Minstrels—nbc-wjz Dancing Music Orchestra—mbs-wor
10:45—American Viewpoints—cbs-wabc
11:00—Bob Howard, Piano—weaf only Dance Music Orches.—nbc-red-east Amos & Andy, repeat—nbc-red-west News; Dancing to 1 a. m.—nbc-wjz News; Dancing to 1 a. m.—cbs-wabc Y. A. R. Concert Orch.—mbs-chain
11:15—Dancing Orches. to 1—nbc-weaf Dance Music to 1:30 a. m.—mbs-chain

STATIONS THAT MAKE UP THE NETWORKS

(Note: Refer to this box for stations of networks indicated after each program item. All programs are carried by key station and basic chains or groups thereof unless specified.)

NBC-WEAF (RED): BASIC—East: weaf cbm kyw wben wcae wesh wdel wfbr wgy wjar wnac wr wtig wtam wtic wwj; Midwest: ksd ktsp wdaf who wire wmaq wow; South: kpre wbre wdbj wmbg wmc wsb wsmb; Mountain: koa kdyl.

NBC-WJZ (BLUE): BASIC—East: wjz cfcf kdka waby wbal wbz-wbza wean webr wfil wham whk wlec wjtn wleu wmal wmff wsyr wxyz; Midwest: koil kma kso kwk wbem well wenr wtdf wjbm wjm wls wmt wowo wren wtcn; South: kyxz waga wdsu wjbo wmps wrtd wsgn; Mountain: kio kuta kvod.

NBC OPTIONAL STATIONS (operate interchangeable RED or BLUE chains); East: cbf cbl cmx wbre wcol wcou wfea wgal wlbz wlw wnbc wore wraw wrdo wsai wsan wsnd; Midwest: kans kelo kfyr kgha koam k-oo whow wefl weky wday webc wgbf wgl wiba wood wtmj; South: kark kfdm kgko kgne kmy kms ktbs kths ktok ktsm kvoo wapo wala wave wbap wcoc wfaa wfbc wfla wiod wis wjax wky wlak wsm wspd wtol wsm wsoc wsun wtar wwnc; Mountain: kghf kgil kgir kido kob kpfa ksci ktar ktfi kvon.

CBS-WABC: BASIC—East: wabc wcko wcao wccc wgr wkbw wkrc wgar wdlc wcau wjas wpio wtbl wjsv; Midwest: wbbm krnt wfbm kmbc kfab whas knox. OTHER STATIONS: East: wadc wpg wabi wnbf wbns wbio wjr wesg whp ckac wgan wbec wbgi wmas wnbx cfrb wibx wbry wore wkbn; Midwest: woc wkbb kdal wcoa wtaq wmfb wkbh kglo wisn wcco wmbd kscj wsbt wilw whlb kth wnax; South: waim wgst wrdw wapi wchs wbt wdod wtbl krld wdnc wmmm wbig ktrh wmbr wnox kfra wnaz wrec wcoc wqam wsfa wlac wwl koma wdbo wpar wcoa wrva wdbj ktsa wtoc kwkh wdun ktul wjno wwva wsjs; Mountain: kggm kvor klz kflb kgvo koy koh ksl kgar

MBS-WOR-WGN—Basic: wor wgn cklw wtil wbal wol wrva wcne wjw wsai wsm wbkc wbax: New England: wlee wtht wafr wspr wfea waah wmh wbz wnlc wtdo wlbl wcan wsar wnbh wbal wcau wbrk; Midwest: wbbf kso wmt koil ktar wdgy wbb kggf. South: ktok kada kvso kcrc kome kfaz kgff ktat kfjz kfbc kgnc know krlc kbst kris kand wrc kluf kvyz kfro kfvo kplt kgkl kabc krrv ktem kcmc kgkb waco krgv; Mountain: kfel kika (Note: Some MBS stations also on other chains).

WED TO RULER?

The wealthy, Oxford-educated young Maharaja Yeshwant of Indore announced to his subjects that he had married an American girl. It was believed that the bride was Marguerite Lawler (above), 20, a former train stewardess, who attended the Maharaja as a nurse when he visited California a few years ago.

BLUFFTON

BLUFFTON, March 30 — Ray Kern underwent an operation at the Findlay hospital Friday and is in a critical condition.

Maynard Mann is improving at the hospital following an operation for appendicitis.

Maurice Criblez has purchased the Van Gunten farm of 80 acres south of here.

Charles Coburn, his daughter Miss Vera Coburn, and sister Mrs. Hayward of New York City, are spending six weeks in California.

Mrs. Thomas Bryan and daughter Mary have been moved from the hospital here to their home near Beaverdam.

Mrs. Eli Hartman is visiting her daughter, Mrs. Russell Magee, at Cincinnati.

Mrs. J. M. Springer and daughters of Peoria, Ill., are visiting her parents, Mr. and Mrs. Samuel Stepleton.

Mrs. Elizabeth Amstutz is seriously ill at Lima Memorial hospital.

Mrs. Joe Krouse and son of Ada spent Sunday with her mother, Mrs. Noah Augsburger.

Mr. and Mrs. Norris Stultz and family of Findlay spent Sunday with Mr. and Mrs. E. C. Stultz.

Mrs. Scott Woods and daughter Inez of Findlay spent Sunday with her parents, Mr. and Mrs. Medlow Murray.

Mr. and Mrs. Harry Gratz of Lima spent Sunday with Mr. and Mrs. Paul Stauffer.

Mrs. Alma Clymer has moved to Columbus Grove where she operates a beauty shop.

Lee Amstutz of Bay City, Mich. is visiting several weeks with relatives here.

Mr. and Mrs. Kenneth Jackson have moved to the Wannamaker farm near Gilboa.

COURT OF HONOR LISTED

KENTON, March 30—A court of honor for the Hardin-co district of Boy Scouts will be held at Alger high school Thursday at 7:30 p. m., it was announced by Roy E. Roeder, scout commissioner. Boy Scouts from Kenton, Ada and Alger will receive awards. Music for the occasion will be furnished by the Alger high school orchestra.

Latest Jones Family Movie Due Friday At The Quilna

"Everybody's Baby" And "Road Demon" Open On Preview Bill; Claudette Colbert In "Zaza At The Ohio

Starting with the preview Friday night, the Quilna will offer the latest in the Jones' Family series, entitled "Everybody's Baby." As the title suggests, Ma and Pa Jones and all the family greet a newcomer as their daughter and her husband become "mama and papa." The newest addition, a girl, causes no end of excitement in the household.

Also on the new double bill at the Quilna will be "Road Demon" starring Joan Valerie.

Always a character to dazzle the eye and stir the heart, "Zaza" takes on a new glamour and wider appeal than ever before in the capable hands of Claudette Colbert, who heads the cast in the picture now showing at the Ohio. Herbert Marshall, Bert Lahr, Helen Westley and Constance Collier are in supporting roles.

"Ambush," one of the Sigma's double features, is the story of a pretty stenographer who is kidnaped by bandits and who lures a brawny truck driver into the hideout, after which follows many exciting episodes. Lloyd Nolan takes the truck driver's role and Gladys Swartout is cast opposite.

"Arizona Legion" starring George O'Brien and Loraine Johnson, is the other Sigma feature. This is a stirring western drama with plenty of thrills, love and laughter.

Opening Thursday at the State is "Drums" the story of man's mighty conquest starring Sabu, Raymond Massey and Valerie Hobson. It is filmed in technicolor.

"The Missing Guest" a blood-tingling murder mystery is the second picture on the State's double bill. Paul Kelly, Constance Moore and William Lundigan, are in the cast.

"Fighting Thorobreds," the dramatic story of race horses and the people who give up everything for the love of seeing these thorobreds run, is one of the offerings now at the Lyric. Mary Carlisle, Ralph Byrd and "Windy," Hopalong Cassidy's pal, are seen in the cast.

"Santa Fe Stampede," featuring the three Mesquiteers, and John Wayne is also on the Lyric's double bill.

* * *

LYRIC

Ralph Byrd, currently starring in "Fighting Thorobreds," now showing at the Lyric theatre, is another former school athlete who made good. He may be pointed at with pride by high school football coaches as well as Scout Masters, for both exerted a profound influence on his life and he is a colorful living example of their training.

Byrd, a four-letter athlete, rounded out his school interests by appearing in theatrical productions and singing his way to public popularity over the air waves.

In "Fighting Thoroughbreds" he portrays a young doctor mistaken for a Veterinery and summoned to give first aid to an ailing colt. The possibilities of the situation appear to him, particularly since the colt's owner is a beautiful young girl, and the colt itself is a potential Derby winner.

* * *

QUILNA

The standard presentation of Cupid is a chubby little fellow, with abbreviated clothes, smiling as he prepares to puncture likely victims with the bow strung to his ornamental arrow. It's a far cry for this symbolized picture to Pinky Tomlin, the elongated, bespectacled comedian who is starred in "Swing It Professor," which is the current feature at the Quilna theatre.

Yet the fact remains that Pinky has been a major influence in changing the style of love songs of a nation. When Pinky left college, it was in a financial period when jobs were scarce and the best he could do was truck driving job. He grinned, took it and over the steady throb of the motors, kept working away on his pet activity—composing songs.

Most popular songs right then were melancholy tales of lost loves and desertion, and were generally presented by throaty voiced songstresses, garbed in funeral black and clutching a handkerchief to use on their own tear-stained eyes.

Pinky's songs were different. Their tunes were sprightly, their romance was happy and zestful, they expressed love in terms of modern slang, quizzical but always lilting. The public, tired of sobby blue songs took to them at once.

"The Object of My Affections" made Pinky famous overnight, and each of his succeeding hits has been built on the same success formula: "Romance is fun, don't bury it in sadness."

* * *

SIGMA

The most satisfying thriller you have seen in a long time is waiting for you at the Sigma theatre where "Ambush" opened Wednesday to present Gladys Swarthout in her first straight dramatic role, and two-fisted Lloyd Nolan as her leading man.

"Ambush" is a mile-a-minute melodrama that bases its thrills on the unusual situation that arises when a little bank-stenographer becomes an unwilling gun-girl. Its characters are all alive and fascinating, with one of the most interesting parts assigned to Ernest Truex. Departing from his usual comedy characterizations, he emerges as the menace lead, a dwarfish mystery man who is the brains of an ultra-modern gang.

As the terrifying Mr. Gibbs, this strange figure leads his trios of toughs on a California bank raid. A smoke screen shields their escape, but the truck left behind puts Gladys Swarthout, the bank stenographer, on the trail. She recognizes it as the one on which her brother works.

"Ariona Legion," George O'Brien's newest western photo-drama, on the screen of the Sigma theatre, is said to be based on actual incidents in the early history of the state of Arizona. This chapter concerns the formation of the "Arizona Rangers," a secret group of fourteen men commissioned by Territorial Governor Oakes Murphy in 1901. The deep secrecy under which the men work in their efforts to rid the state of the disreputable element, and their alliance with a group of bandits at the risk of their alliance with a group of bandits at the risk of jeopardizing their lives and honor, give the film its atmosphere of veritable danger and suspense.

O'Brien is seen as the Captain of the Rangers who, thru his close association with the bandit group, is ostracized from local society by his sweetheart and other members of the community. When he joins the group in a bold stagecoach hold-up, later purposely leading it and its guards into an ambush set by U. S. Cavalry, he is sent to jail to await investigation of his credentials.

* * *

OHIO

With a swish of her frou-frou skirts and a twinkle in her mischievous eyes, "Zaza," the darling of the French music halls, became the darling of local film fans with the first showing of the picture of the same name at the Ohio theatre. Claudette Colbert, in the title role, displays all the daring charm, sparkling wit and heartfelt pathos which have made "Zaza" one of the best-loved characters ever to appear in the theatre.

"Zaza" takes place in France in the early 1900's, and, under the brilliant direction of George Cukor, brings to life an era about which our own generation is becoming increasingly nostalgic. As Miss Colbert goes thru her tempestuous affair, Director Cukor unrolls a gay, gaudy, clamoring picture of this delightful era — with its pearl-buttoned dandies hanging around the stage doors, its hansome cabs, its gas-lit boulevards and its naughty champagne suppers at midnight.

Herbert Marshall, Miss Colbert's new leading man, is cast as a character his fans will be glad to see him play — the infatuated but irresolute "Dufresne," the man of prominence, who has to choose between his uncontrollable love for "Zaza" and his place in society.

Holding up the comic end is Bert Lahr, who is the perfect "Cascart" —Complete right down to the barber-pole trousers and the time-honored stage gags of the good old days. Helen Westley maintains her reputation as one of the ablest character actresses of the screen in her role of "Anais," Miss Colbert's tippling and eccentric foster-mother.

Theatre Guide

OHIO—"Zaza."

SIGMA "Ambush" and "Arizona Legion."

QUILNA—"Assassin of Youth" and "Swing It Professor."

STATE — "Drums" and "The Missing Guest."

LYRIC—"Fighting Thorobreds" and "Santa Fe Stampede."

COMING UP

OHIO—"Yes My Darling Daughter" and "Within the Law" begin Saturday.

SIGMA — "Blackwell's Island" and "Almost a Gentleman" start Saturday.

QUILNA — "Everybody's Baby" and "Road Demon" previewed Friday.

STATE—"Stand Up and Fight" and "Annabel Takes a Tour" begin Sunday.

LYRIC—"Radio City Revels" and "Strangers from Arizona" begin Saturday midnight.

MAJESTIC—"Out West With the Hardys" and "Black Aces" start Friday.

at PEOPLES

SAVE $7.92 ON YOUR COMPLETE Easter OUTFIT

Reg. $27.90 Value

See what you get for $19.98 ON CREDIT

16.98 New Spring COAT

4.98 Smartly Styled DRESS

2.98 Easter HAT

1.98 Silk LINGERIE

.98 Sheer Silk HOSE

$27.90 VALUE for only $19.98 EASIEST CREDIT

ONLY $1 a week

GIRLS' COATS $6.98 —50¢ weekly

PEOPLES CLOTHING COMPANY

136 N. MAIN ST.

BEST CLOTHING VALUES IN TOWN—ON CREDIT

OHIO

HURRY! LAST 2 DAYS

2 BIG FEATURES

STARTS SATURDAY!

Should a Girl in Love Set Her Own Standards?

"Yes, my darling daughter"

—PLUS CO-FEATURE—

The Life and Loves of "Ladies of the Big House"!

SIGMA 20c Till 6 P.M.

—HURRY! Last 2 Days—

Lloyd NOLAN • Gladys SWARTHOUT in "AMBUSH" plus George O'BRIEN in "ARIZONA LEGION"

• STARTS SATURDAY •

SEETHING With Hatred . . . BURNING With Anger . . .

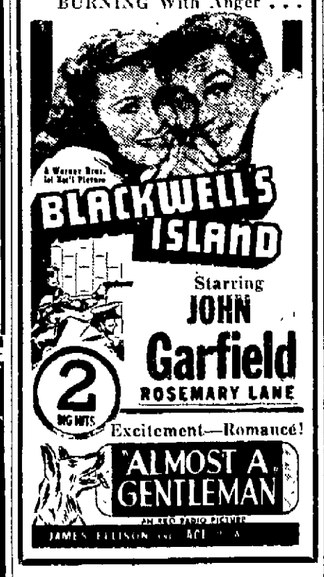

STATE NOW! 15c Till 6

A GREAT DOUBLE SHOW!

ROMANCE! ADVENTURE!

DRUMS

With SABU — RAYMOND MASSEY and VALERIE HOBSON—

—AND—

— COMING SUNDAY —

Robert TAYLOR—Wallace BEERY in "STAND UP AND FIGHT"

NOTICE OF APPOINTMENT

Estate of Minnie Moore, deceased.

Notice is hereby given that Lawrence C. Moore whose Post Office address is R. D. No. 2, Lima, Ohio, has been duly appointed and qualified as administrator of the estate of Minnie Moore, late of Allen County, Ohio, deceased.

Dated this 14th day of March 1939.

RAYMOND P. SMITH,
Judge of the Probate Court,
Allen County, Ohio.

March 16-23-30

NOTICE OF APPOINTMENT

Estate of William G. Keuthan, deceased.

Notice is hereby given that Wilhelmina S. Keuthan whose Post Office address is 609 E. Second St., Lima, Ohio, has been duly appointed and qualified as executrix of the estate of William G. Keuthan, late of Allen County, Ohio, deceased.

Dated this 21st day of March 1939.

RAYMOND P. SMITH,
Judge of the Probate Court,
Allen County, Ohio.

Mch. 23-30 Apr. 6.

NOTICE OF APPOINTMENT

Estate of Mary Crockett, deceased.

Notice is hereby given that Guy Crockett whose Post Office address is 215 Monroe Ave., Columbus, Ohio, has been duly appointed and qualified as executor of the Estate of Mary Crockett, late of Allen County, Ohio, deceased.

Dated this 11th day of March 1939.

RAYMOND P. SMITH,
Judge of the Probate Court,
Allen County, Ohio.

March 16-23-30.

PROBATE COURT

State of Ohio,
County of Allen, ss.

Notice is hereby given that accounts and vouchers have been filed in said Court by the fiduciaries in the following estates:

19021—Final and distributive account of G. M. Solomon, executor of the estate of Louise Michael, deceased.

19067—First and final account of R. S. Patterson, administrator of the estate of Charles A. Mitchell, deceased.

Any person or persons interested in said accounts will take notice that the same have been set for hearing before this Court at 10:00 o'clock a. m on the 8th day of April, 1939; five days before which time, exceptions may be filed to any of the above accounts, and the same will be heard at that time or such time as may be designated by the Court.

RAYMOND P. SMITH,
Probate Judge.

March 16-23-30.

LEGAL NOTICE

State of Ohio, Allen County: Case No. 32501 in the Court of Common Pleas of Allen County, Ohio.

In the Matter of the Vacation of Certain Lots In Mary C. Flowers First Addition to the City of Lima, Ohio.

Notice is hereby given that on the 13th day of March, 1939, Mary C. Flowers filed with the Clerk of Common Pleas Court of Allen County, Ohio, her petition in writing for the vacation and return to the status of section land of certain lots in Mary C. Flowers First Addition to the City of Lima, Ohio, laid out on part of the southwest quarter of Section, 19 Township 3 South, Range 7 East, Bath Township, Allen County, Ohio and consisting of lot number 19339 and lots numbered 19341 to 19361, inclusive, in said addition and that part of the following described streets lying within the plat of said addition, as follows: Kildare Avenue from West Street to Main Street; North Elizabeth Street from the north line of St. Gerard's Church property to the north line of said addition and a strip of land twenty-five feet wide running from the north line of St Gerard's Church property to the north line of said addition, located on the east end of said addition, all as shown in Plat Book 7 at page 50 of the Plat Records of Allen County, Ohio.

Said petition will be heard on or after the 16th day of April, 1939.

MARY C. FLOWERS
By WESLEY L. NEVILLE,
Her Attorney.

March 16-23-30, April 6.

NOTICE OF APPOINTMENT

Estate of Frederick T. Cuthbert, deceased.

Notice is hereby given that J. Ronald Cuthbert, whose Post Office address is R. D. No. 1, Lima, Ohio, has been duly appointed and qualified as executor of the estate of Frederick C. Cuthbert, late of Allen County, Ohio, deceased.

Dated this 22nd day of March, 1939.

RAYMOND P. SMITH,
Judge of the Probate Court,
Allen County, Ohio.

Mch. 23-30 Apr. 6.

LEGAL NOTICE

Dale Miller, whose last known residence was unknown, will take notice that on the 1st day of March 1939, the plaintiff, Florence Berryhill Miller, filed her petition against him, in Common Pleas Court of Allen County, Ohio, in Case No. 32481, on the grounds of Gross Neglect of Duty, praying that she may be divorced from said defendant, for custody of the minor child and for such other further relief as is proper in the premises. Said cause will be for hearing on and after the sixth publication of this notice.

FLORENCE BERRYHILL MILLER,
By Steiner & Steiner,
Her Attorneys.

Mch. 2-9-16-23-30 Apr. 4

ANNUAL FINANCIAL REPORT PERRY TOWNSHIP ALLEN COUNTY, OHIO.

For the Fiscal Year Ending Dec. 31, 1938.

Population 1575—1930

Total Salaries and wages paid during the year 1938	$ 2,759.60
Tax valuation	2,201,170.00
Tax levy	14.10 mills

R F D No 1, Harrod, Ohio
March 28, 1939

I hereby certify the following report to be correct.

J. T. PIERCE
Township Clerk.

GENERAL TOWNSHIP FUNDS

RECEIPTS

General property tax	$ 3,295.64
Gasoline tax	2,500.00
Cigarette tax	21.75
Beer license tax	152.19
Relief	2,831.05
Depository interest	.65
Sales tax	571.95
Total receipts	$ 9,377.53

PAYMENTS

General Executive Services:	
Compensation of trustees	$ 770.00
Compensation of clerk	250.00
Total General Executive Services	$ 1,020.00
Town Hall:	
Maintenance and repair	$ 118.77
Total Town Hall	$ 118.77
Fire protection	$ 53.63
Health:	
Payments to Hospital associations	$ 183.10
Medical services	311.00
Burial expenses	$ 15.00
Other poor relief	2,980.58
Total Poor Relief	$ 3,519.68
Highways:	
Road maintenance and repair, labor and materials	$ 874.34
Spent out of gasoline fund	1,775.37
Cemeteries:	
Compensation of officers and employes	$ 181.22
Tools, machinery and materials	69.88
Total Cemeteries	250.10
Miscellaneous:	
General supplies	21.18
Bonds—Twp. officers	110.00
Total Miscellaneous	$ 131.18
Total Payments	$ 7,713.27

SUMMARY OF OPERATIONS BY FUNDS

Balance January 1, 1938 (clerks)	$ 2,701.34
Receipts during year	9,377.53
Total receipts and Balance	$12,078.87
Payments during year	$ 7,713.27
Balance December 31, 1938 (Clerks)	4,335.60
Balance in depository Dec. 31, 1938	4,335.60

Mar. 30

Use News Want Ads

LAST DAY TOMORROW
"ASSASSIN OF YOUTH"
—ALSO—
"SWING IT PROFESSOR"

QUILNA THEATRE

PREVUE FRIDAY NIGHT

10c Till —NOW— 1 to 1 p.m. 7 p.m. 15c

LYRIC

LIMA'S BIGGEST SHOW VALUE

2 SMASH FIRST RUN HITS 2

—HIT NO. 1 TODAY—

WINDY CASSIDY'S OLD PAL In

Fighting THOROUGHBREDS

With Ralph Byrd — Mary Carlisle

—HIT NO. 2 TODAY—

John Wayne, Ray Corrigan, Max Terhune

3 MESQUITEERS in SANTE FE STAMPEDE

—ALSO—

HAWK OF THE WILDERNESS

TONITE

Another Big RECORDING NITE

Lots of Fun for Everyone

Hear yourself as others hear you — on PHONOGRAPH RECORDS. Come out and enjoy it!

BLINKING OWL CLUB

Lima's Better Time Headquarters

T-BONE STEAK

With French Fried Potatoes, Side Dish, Ice Cream, Bread and Butter and Drink

40c

SPEC. PORTERHOUSE STEAK 55c

EVERY EVENING 5 TO 8 AT

EQUITY Dairy Store

213 N. MAIN

Noon Lunches 25c up

DEVER'S

OPENING TONIGHT!

REMODELED

BARROOM & RESTAURANT

DANCING 9:30-12:30

Music by STUBB WILLIAMS and His Orchestra

NOVELTY DANCES — FAVORS

Good food at popular prices—Beers, Wines, Liquors

DEVER'S — 119 E. MARKET

Restaurant Open Sundays, Starting April 16

2 Shows Every Nite

5 ACTS OF STARS

BILLY MOON'S Musical Stars Band

MARTIN'S TAVERN

Delicious Thick STEAKS at the Milano Cafe

NEWSPAPER ARCHIVE®