15-Year-Old Bee Tycoon To Be Guest On Allen Program

Great Array Of Talent Lined Up For Hobby Lobby Show; Andrea Leeds Set For Broadcast

A 15-year-old boy who is the president, general manager, majority stockholder and sole employe of a thriving New York corporation is the latest person of odd occupation who will be interviewed as the "Person You Didn't Expect To Meet" on Fred Allen's "Town Hall Tonight" Wednesday at 9 p. m. over WEAF.

The young tycoon is Erwin Firschein, founder of the Brooklyn Bee and Honey Co., Inc. His plant of 18 bee hives is located in a crowded areaway behind his apartment house, much to the dismay of his neighbors.

In addition to the "Person You Didn't Expect To Meet," Fred will present his famous satire on the news of the day, drama by the Mighty Allen Art Players, chit-chat with Portland Hoffa, and the final bit of evidence to prove that Jack Benny is an imposter, none other than Maxwell Stroud.

Hobbyists who build miniature merry-go-rounds for crippled children, debunk feats of strength, and collect firearms that have helped to make American history will be among Dave Elman's guests on Hobby Lobby in its broadcast over WJZ Wednesday, at 8:30 p. m.

John F. McCarthy of Seattle, Wash., will tell of his ambition to make a miniature merry-go-round for every major orthopedic hospital in America. At present he is in the process of completing one for the hospital at Warm Springs, Ga. His liliputian carousels measure 10 feet in diameter and seat six passengers.

Andrea Leeds, the Hollywood unknown who rose to stardom almost overnight when she appeared in "Stage Door," will be featured on the WABC Star Theatre Wednesday, at 9 p. m. Titled "On Stage, Please," the original radio drama is the story of a famous producer who builds an unknown girl to stardom only to encounter a series of complications when he falls in love with his find. Kenny Baker's solos will be "Beautiful Dreamer," by Stephen Foster, and "I Get Along Without You Very Well." Frances Langford will dramatize the song she just recorded for Decca, a number titled "Tears In My Inkwell." Her encore will be "Deep Purple."

"The public can be just as funny as the highest paid radio comedian," says Jim McWilliams, genial custodian of the Ask-It Basket program Wednesday over WABC at 7:30 p. m. After two years of mastering the ceremonies on audience-participation shows, McWilliams concludes that within many a salesman or sailor lies hidden talent for radio repartee.

"Native wit is a fundamental American trait," Jim claims, "and much of it is lost in everyday conversation. The salty humor of the New Englander—the dry, casual wit of the Westerner—have elements of real comedy that deserve the attention of a large American audience."

The dual life of Haynie Liddell, a law student who turned to a career of crime, will be dramatized on Gang Busters, Wednesday, at 8 p. m. over WABC. A law officer, who was instrumental in bringing Liddell's criminal career to an end, will relate the details to Col. H. Norman Schwarzkopf.

Young and intelligent, yet cocky and unruly, Haynie Liddell abandoned a law career for one of crime when he murdered two of his home town citizens and was freed under a self-defense plea. He then immediately embarked upon a series of bank robberies that enraged Marietta, Okla., until its townsmen organized a posse to "get" the dual-roled bandit.

The mood of "One Man's Family" changes when Nicky visits the Sky Ranch to talk over his troubles with Claudia in the episode of the serial that's heard Wednesday.

The first scene features fun in the family with all present but Nicky. Cliff and Father Barbour take a gentle ribbing on the failure of Cliff's baby to win a prize at the baby show after the pair had primped him all up.

The "trombone hour" from 8:30 to 9 on WEAF Wednesday night, will be taken over by the King of the Drums when Gene Krupa and his orchestra will substitute for the vacationing Tommy Dorsey crew. Tommy and his band will be back on the program as usual on April 5.

Exactly a year ago, when Gene was leaving his job with Benny Goodman and starting his own orchestra, the boy whose tom-tom rhythms have stirred the swing fans of the country made his first featured radio appearance as Dorsey's guest on the Wednesday night show. His first guest spot on March 16, 1938, when he acted as master of ceremonies for Tommy Dorsey's unique personality demands.

"Zaza," whose attentions are competed for by every dandy in France, meets her fate in the person of "Dufresne," a suave man of the upper classes, played with his usual sleek perfection by Herbert Marshall. Stamping the strict conventions of the day under her feet and ignoring the warnings and her foster-mother, Helen Westley, and her vaudeville partner, Bert Lahr, "Zaza," has an idyllic, tho scandalous, romance with him.

BEST BETS WEDNESDAY

P. M.

7:30—Geo. Jessel and Jamboree, WJZ.

7:30—Jim McWilliams and Quiz, WABC.

8:00—One Man's Family, WEAF.

8:00—Gang Buster's Dramatic, WABC.

8:30—Tommy Dorsey Music, WEAF.

8:30 — Paul Whiteman and Band, WABC.

9:00—Fred Allen Town Hall, WEAF.

9:00—The Theatre of Stars, WABC.

10:00 — Kay Kyser's College, WEAF.

STATIONS THAT MAKE UP THE NETWORKS

(Note: Refer to this box for stations of networks indicated after each program item. All programs are carried by key station and basic chains or groups thereof unless specified.)

NBC-WEAF (RED): BASIC—East: weaf chm kyw wben wcae wesh wdel wfbr wgy wjar wnac wrc wtag wtam wtic wwj; Midwest: ksd kstp wdaf who wire wmaq wow South: kprc wbrc wjdx wmbg wmc wsb wsmb, Mountain: koa kdyl.

NBC-WJZ (BLUE): BASIC—East: wjz cfcf kdka waby woal wbz-woza wean webr wfil wham whk wicc wjtn wlev wmal wmff wsyr wxyz; Midwest: kcol kma kso kwk wbczi well wenr wtdf wtmm wjtm wls wmt wowo wren wtcn, South: kyxz waga wdsu wjbo wmps wrtd wsgn, Mountain: klo kuta kvod

NBC OPTIONAL STATIONS (operate interchangeable RED or BLUE chains), East: cbf cbl cmx wbre wcol weeu wfea wgal wlbz wlw wnbc wore wraw wrdo wsai wsan wspd, Midwest: kans kelo kfyr kgbx koam ksoo wbow wcfl wcky wday webc wgbf wgl wlba wood wtmj South: aark kfdm kgko kgnc kgrv kris ktbs kths ktok ktsm kvoo wabc wala wave wbap wcsc wfan wflac wfla wiod wis wjax wky wlak woai wptf wtol wsm wsoc wsun wtar wtmc, Mountain: kghf kgil kgir kido kob kpfa ksel ktar ktfi kvoa

CBS-WABC: BASIC—East: wabc woko wcao weei wgr wkbw wkrc wgar wdrc wcau wjas wpro wfbl wjsv, Midwest: wbbm krnt wfbm kmbc ktab whas knox OTHER STATIONS: East: wade wng wabi wnbf wbns whio wjr wesg whp ckac wgan wbec wbgi wmas wnbx cfrb wbtx wbry wore wkbn, Midwest: wcc wkbb kdal wcon wtaq wmfn wkbh kglo wisn wcco wmbd kscj wsbt wibw whlb kfh wnax, South: wqam wgst wrdw wapi wchs wbt wdod wrbl krld wdnc wmmn wbig ktrh wmbr wnox kira wmaz wrec wcoc wgam wsfa wlac wwl koma wdbo wpar wcoa wrva wdbj ktsa wtoc kwkh woae ktul wjno wwva wsjs, Mountain: kgem kvor klz kfbb kgvo koy koh ksl kgar

MBS-WOR-WGN—Basic: wor wgn cklw wfil wbal wol wrva wcae wlw wsai wsm wbkc wbax; New England: wicc wtht watr wspr wfea waab wtih wlbz wnlc wrdo wllh wean wsar wnbh what wcou wbrk, Midwest: wbbf kso wmt koil kfor wdgy whb kggf South: ktok kada kvso kcrc komc kbiz kgff ktat kfjz krbc kgnc know kric kbst kris kand wrr kluf kvyz kfro kfyo kplt kgkl kabc kirv ktem kcmc kgkb waco ktsy, Mountain: kfel kfka (Note: Some MBS stations also on other chains).

WEDNESDAY, MARCH 29

Eastern Standard—Subtract One Hr. for CST, 2 Hrs. for MT.—P. M.

(Changes in programs as listed due to last-minute network corrections)

6:00—Our American School—nbc-weaf
News, Fay Courtney, Song—nbc-wjz
Broadcasting News Period—cbs wabc
6:05—Daily Sports Resume—wabc only
Leo Weber at the Organ—cbs-chain
6:15—Malcolm Claire Story—nbc-weaf
Adrian Rollini's Orchestra—nbc-wjz
Howie Wing on Aviation—cbs-wabc
Schemes That Skin"—mbs-chain
6:25—Press News Period—nbc-weaf
6:30—Nanses Make News—weaf-only
Songs by Rose Marie—nbc red-chain
Three Jesters and Peg—wjz-wbz-wgy
Marlowe-Lyon Piano—nbc-blue chain
Bob Trout and Comment—cbs-wabc
Front Page—whk-wspd-wcae-whb
6:45—Bill Stern on Sports—weaf-only
Lyrics from Romance—nbc-red-chain
Lowell Thomas Talk—nbc-wjz-basic
Hal Totten spt—nbc wjz-blue
Dance Light & Orchestra—wabc only
Sophie Tucker's Program—cbs-chain
7:00—Myrt and Marg—nbc-weaf-east
To Be Announced (15 m)—nbc-red-w
Easy Aces Dramatic Serial—nbc-wjz
"County Seat" Dramatic—cbs-wabc
Fulton Lewis Jr. Talk—mbs chain
7:15—To Be Announced—nbc-weaf
Mr. Keen Dramatic Serial—nbc-wjz
Lum and Abner Dramatic—cbs-wabc
Race Track Tim, Drama—mbs-chain
7:30—Revelers—weaf-kyw-wbz-wmal
Dancing Music Orch—nbc red-chain
Geo. Jessel and Jamboree—wjz only
Dancing Music Or—nbc-blue-chain
Jim M. Williams and Quiz—cbs-wabc
Lone Ranger Drama—mbs-wor-east
Front Page rpt—wlw-wgn kstp-kxok
7:45—J. Batch—weaf-kyw-wmal-wcae
Dancing Music Orch—nbc-red-chain
Sam Baker sports—wlw-wgn-kwk
8:00—One Man's Family"—nbc-weaf
Melodies from Microphone—wjz only
Day Shield Radio Review—nbc-blue
Gang Busters Dramatic—cbs-wabc
College of Music Concert—mbs-chain
8:15—Roy Shield Continued—nbc-wjz
8:30—Tommy Dorsey Music—nbc weaf
Dave Elman Hobby Lobby—nbc-wjz
Paul Whiteman and Band—cbs-wabc
Welcome Neighbor Prog—mbs-chain
9:00—Fred Allen Town Hall—nbc-weaf
Gang Busters Dramatic—cbs-wabc
Theatre of Stars Hr—cbs wabc
Dancing Music Orchest—mbs-chain
9:15—John Steele Comment—nbc-wor
9:30—Wings for the Martins—nbc-wjz
Music from Percy Faith—mbs-wor
10:00—Kay Kyser's College—nbc-weaf
Ransom Sherman's Prog—nbc-wjz
Raymond Paige Concert—cbs-wabc
There's A Law Against It—mbs-wor
10:30—Interest in Democracy—nbc-wjz
Eddie Guest's Prog—cbs-wabc-basic
The Rhapsody in Rhythm—cbs-Dixie
At Music Counter Con—mbs basic
11:00—Huntley's Talk—nbc-weaf-east
Amos & Andy rept—nbc-blue-west
News, Dancing half hour—nbc-wjz
News, Dancing to 1 a. m.—cbs-wabc
11:15—Dancing Music Orch—nbc-weaf
Dance Music half hour—mbs wor
11:30—Golden Gloves Final—nbc-wjz
11:35—Golden Gloves Final—mbs-wor
12:00—Fred Allen rpt—wjz only
Dance Music Hour—nbc blue-chain
12:30—Lights Out Dramatic—nbc-weaf
1:00—Dance half hour—mbs-chain

Ohio And Sigma Inaugurate New Double Feature Policy

All Three Warner Houses Now Offer Twin Bills With Two Joining State; Plan Will Continue Indefinitely

A new policy whereby all three Warner houses in Lima will show double features was announced Wednesday by Wallace J. Elliott, city manager. The policy will continue indefinitely, Elliott said.

The Sigma and Ohio will join the State in presenting double attractions. Effective Saturday the Ohio will start the new policy, with pictures showing for an entire week.

Saturday, Sunday, Monday and Tuesday will find one program of two pictures at the Sigma, with a change of program for Wednesday, Thursday and Friday also offering two attractions.

There will be no change in admission at any of the three theatres, Elliott announced.

Gladys Swarthout and Lloyd Nolan co-star in a modern melodramatic story of bank robbers and truck drivers which is on the Sigma's new double bill. "Ambush" is the title of this film and it also stars Ernest Truex, Broderick Crawford and Hartley Tufts.

A real and highly exciting chapter in western history is George O'Brien's latest hit, "Arizona Legion" also at the Sigma.

The story of Zaza, a half gay and half tragic story, is brought to life on the screen by Claudette Colbert and Herbert Marshall in the picture, "Zaza" which is now showing at the Ohio. Helen Westley and Bert Lahr are also starred in this film of a musical hall darling.

Pinky Tomlin and Paula Stone are co-starred in an unusual musical comedy picture, "Swing It Professor" which is on the Quilna's double bill. "Assassin of Youth," the dramatic story of the dreadful effects of marijuana on the youth of today is the second Quilna feature.

Due to a change in the schedules at the State they will again change their programs on Sundays and Thursdays. Opening Thursday will be "Young Dr. Kildare" starring Lew Ayres and "Off the Record," a fast moving newspaper comedy co-starring Joan Blondell and Pat O'Brien.

Opening Thursday at the Lyric will be "Fighting Thorobreds" and "Santa Fe Stampede." Wednesday is the closing day for "Gangster's Boy" and "There's That Woman Again."

* * *

QUILNA

It is customery for professional dancers to boast of the standing of their teachers, but few have more excuse for this than Pinky Tomlin, star of "Swing It Professor," at the Quilna theatre. While quite at ease before the camera or an audience, and able to acquit himself creditably on the ballroom floor with a partner, Pinky was having difficulties with the solo routine called for in one scene of his new picture.

Paula Stone, his leading lady and daughter of Fred Stone, one of the stage's greatest dancers, became Pinky's teacher, with such good results that his exposition of the new dance craze, the Susie Q, was satisfactory to Director Marshall Neilan on the very first take.

Pinky's supporting cast in "Swing It Professor" also includes Mary Kornman, Melburn Stone, Pat Gleason, Billy Gray, June Kilghour, Gordon Elliot and the Three Gentlemaniacs. This musical hit gives him three new songs.

"Assassin of Youth" is also showing at the Quilna.

* * *

SIGMA

When bandits' daring meets the frantic courage of a girl in love, something has to give way. And it does to the accompaniment of gun-fire and zooming speed in the picture, "Ambush," which comes Wednesday to the Sigma theatre.

Glamorous Gladys Swarthout occupies the leading role in this melodramatic modern story, with Lloyd Nolan as her romantic partner, and Ernest Truex, Broderick Crawford and Hartley Tufts as as her dangerous opponents.

"Ambush" tells the story of a pretty stenographer trapped by desperadoes after a daring bank robbery. Forced to lend them her aid, she helps to lure a brawny truck driver to the bandit's hideout. But in the resultant flight across the state, she and the truckman conspire to defeat the bandit's plans. They are involved in a rapid-fare fight with the police, narrowly escaping death several times, but win success in a rousing finish.

A real and highly exciting chapter in Western history is being recreated in George O'Brien's new vehicle, "Arizona Legion," which is current at the Sigma.

Unlike the vast majority of Western films, the new O'Brien vehicle closely parallels the actual origin and exploits of the Arizona Rangers, a little-known and now extinct group of enforcement agents.

Seldom heard of by the public today, the Rangers were created during Arizona's territorial days at the suggestion of President Theodore Roosevelt, who was then in the White House, with the definite object of controlling law and order and and suppressing banditry, then running rampant. In the picture, O'Brien portrays the young ex-army officer who in real life captained the first detachment of Rangers.

* * *

LYRIC

Freshness of theme, crispness of development and skill of performance all serve to place "Fighting Thorobreds," the production opening Thursday at the Lyric theatre head and shoulders above the run of the Hollywood mill.

Director Sidney Salkow definitely has something here, something which should bring pleasure and entertainment not only to race fans and horse lovers, but to everyone who thrills to a heartwarming romance between a girl and a boy.

Ralph Byrd—a young man with enough Box Office "IT" to menace Messrs. Gable, Flynn, et cetera—scores heavily as the young doctor, summoned, under the misapprehension that he is a veterinary, to minister to an injured racing colt. Byrd, noting that the colt's owner is pretty, sweet and charming, decides to remain in this false capacity and use the best approved medical college technique in mending the animal's broken leg.

Needless to say he is successful, and "Sweet Revenge," the colt, lives to prove his mettle in the Derby, goal of all ambitious equines.

Mary Carlisle makes a lovely heroine, providing a more than adequate combination of brains and beauty. She may always be depended upon to turn in a well rounded performance, and she does not fail here.

Robert Allen plays the role of the Boy Who Does Not Get the Girl, but he does it sympathetically and well. Marvin Stephens, a favorite of the Jones Family series, scores as Hefty, the jockey, and George Hayes and Charles Wilson hold up the general high tone of the production.

* * *

OHIO

Ranking ace-high as one of the favorite stories of theatregoers all over the world, "Zaza," the half-way, half-tragic story of the musical hall darling, gets the most nearly perfect, and certainly the most sumptuous, production it has ever had in the picture at the Ohio theatre!

Always a character to dazzle the eye and stir the heart, "Zaza" takes on a new glamour and wider appeal than ever in the capable hands of Claudette Colbert, the star of the picture. Miss Colbert's return to the screen is always an event; her return as "Zaza" is an event which can only be decided as epoch-making.

The story of "Zaza," which has consistently shocked theatregoers in successive productions, revolves about the experiences of a French music hall entertainer, who knows only one law in the world—and that is love. As scripted by Zoe Akins, it has all the verve naughtiness and poignancy that Miss Colbert's unique personality demands.

"Zaza," whose attentions are competed for by every dandy in France, meets her fate in the person of "Dufresne," a suave man of the upper classes, played with his usual sleek perfection by Herbert Marshall. Stamping the strict conventions of the day under her feet and ignoring the warnings and her foster-mother, Helen Westley, and her vaudeville partner, Bert Lahr, "Zaza," has an idyllic, tho scandalous, romance with him.

Theatre Guide

OHIO—"Zaza."

SIGMA—"Arizona Legion" and "Ambush."

QUILNA—"Assassin of Youth" and "Swing It Professor."

STATE—"Cowboy and the Lady" and "Pirates of the Skies."

LYRIC—"There's That Woman Again" and "Gangster's Boy."

COMING UP

OHIO—"Yes My Darling Daughter" and "Within the Law" begin Saturday.

SIGMA — "Blackwell's Island" and "Almost a Gentleman" begin Sunday.

QUILNA — "Everybody's Baby" and "Road Demon" previewed Friday.

STATE — "Drums" and "The Missing Guest" begin Thursday.

LYRIC—"Fighting Thorobreds" and "Santa Fe Stampede" begin Thursday.

MAJESTIC—"Out West With the Hardys" and "Black Aces" begin Friday.

APRIL FOOL PARTY IS PLANNED BY FARM GROUP

(Lima News Bureau)

KENTON, March 29—The program for the annual April Fool party of the Hardin-co Farm Bureau which will be held at the National Guard armory here Saturday night, is in the final stages of completion under the direction of committees headed by Miss Mary Alice Kraft, general chairman.

The affair will get under way at 7:15 p. m. with a recreational period followed by a program which will include a peanut and candy scramble for the children. Round and square dancing will follow the program.

Assisting Miss Kraft in arrangements are reception committee—W. H. Kelley, chairman, Charles Richards, Gordon Oates, Henry Bechtol, William Wyss, Earnest Sutermeister; refreshment committee—Mrs. Tressie Sutermeister chairman, Mrs. Glen Winebrenner, Mrs. C. S. Oates, Mrs. Dean Steiner, Mrs. Ed Spearman, Mrs. W. H. Kelley, Harry Oates, Henry Baker, Rowe Littleton, Tom Mullady; peanut and candy scramble—Anita Hamilton and John Bechtol.

CLERK'S BUSINESS BOOMS

KENTON, March 29—Business hit a new high yesterday in the office of Hardin-co Clerk of Courts Ray Patterson since it has been designated as the place for filing automobile title certificates. A total of $96.25 was collected in fees. Listed among filing for the day were 90 certificates of title, 20 memorandum titles and five duplicate memorandum titles, a total of 115.

MINISTERS' RETREAT IS PLANNED AT NORTHERN

(Special To The Lima News)

ADA, March 29—Ministers from many sections of Ohio and adjoining states will attend an interdenominational retreat to be held at Ohio Northern university from April 11 to 13. Based on inquiry and attendance last year, more than 100 ministers are expected.

The theme will be "I Analyze Myself." Studies are to be based on a manual prepared by Rev. Lester R. Minion, director. Other officers are President Robert Williams, Dean J. A. Potter, Miss Z. LaVerne Daring, Rev. G. M. Wilson and Dr. T. J. Smull.

REVIVAL MEET PLANNED

DUPONT, March 29—A series of revival meetings with Rev. C. D. Ringgenberg in charge will begin at the M. E. church here Sunday evening.

THE BIG HITS ALWAYS COME TO THE LYRIC

Jackie COOPER in ● TODAY ONLY ● Melvyn Douglas—Virginia Bruce in
GANGSTER'S BOY And There's That Woman Again

THURS. 2 SMASH HITS—1st RUN IN LIMA

LYRIC

— HIT NO. 1 —
YOU'LL STAND UP AND CHEER!
The surging drama of a great horse who fights to his last ounce of strength to win his greatest race for the two friends who save his life.

— with —
Windy Cassidy's Old Pal
Mary Carlisle Ralph Byrd

— HIT NO. 2 —
The 3 MESQUITEERS
The Most Exciting Adventure of the Rangeland Even Seen On The Screen
SANTA FE STAMPEDE
JOHN WAYNE
RAY CORRIGAN · MAX TERHUNE
Also—Cartoon And "Hawk of the Wilderness"

OHIO NOW ● 25c MAT. Till 6 ●
ZAZA ... effervescent delicious and gay, the woman all women dream of being, the woman all men dream of loving!

ADDED
COLOR CARTOON
MUSICAL
WORLD NEWS
STARTS SAT. . 2 BIG HITS!
Priscilla Lane ● Jeffery Lynn in
"Yes, My Darling Daughter"
● PLUS ●
"Within The Law" Ruth Hussey in

15c 1 to 2 QUILNA NOW THRU FRI.
WHO delivers the thrills to your sons and daughters! (the dope weed) MARIJUANA know him for what he is—a monster in gay disguise!
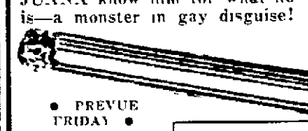
The "ASSASSIN OF YOUTH"
● PREVUE FRIDAY ●
JONES FAMILY in "EVERYBODY'S BABY"
— Also —
"ROAD DEMON"
AND
THIS BIG HIT NO. 2
PINKY TOMLIN the "professor of swing" in "SWING IT PROFESSOR"
Paula Stone ● Mary Kornman

THE "HOME" OF
Courtesy and Comfort
HOTEL
FORT HAYES
● A better place to stay in Ohio's Capital—better accommodations, food and service. . .Air-cooled Coffee Shop. Visit the popular Mikado Cocktail Bar.
350 ROOMS WITH BATH From $2.00
R. I. GRIFFITH, MANAGER
ONE OF THE ALBERT PICK HOTELS
IN THE CENTER OF
COLUMBUS
OHIO

SIGMA
— NOW PLAYING! —
HUNTED . . HOUNDED . .
A Boy and Girl Caught In the Web of A Ruthless Manhunt!
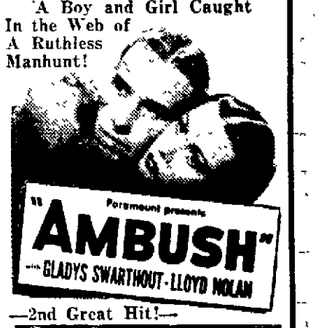
Paramount presents
"AMBUSH"
with GLADYS SWARTHOUT · LLOYD NOLAN
—2nd Great Hit!—

20c Till 6

LAST DAY
DOUBLE FEATURE PROGRAM
Gary COOPER — Merle OBERON in "THE COWBOY AND THE LADY"
also "PIRATES OF THE SKIES"
State MAT. 15c Till 6
2 BIG THRILL HITS!
THURSDAY and SATURDAY
THE MIGHTY DRAMA OF A MAN'S CONQUEST... AND A WOMAN'S COURAGE IN A SAVAGE LAND!

It's all in the Point of View

America, too, may be viewed in a distorted mirror. But thanks to those who see with understanding, our country has grown great. In this land blessed with boundless energy and skill . . . rich in human as well as natural resources . . . the successful man of tomorrow will give credit to his clear understanding of today. New opportunities invite us daily to share by doing our share . . . to have courage for day-to-day problems and confidence for long-range planning. Such is the program of those who are young in heart and viewpoint . . . and it is they whom America rewards.

Live Life . . . Every golden minute of it
Enjoy Budweiser . . . Every golden drop of it

ANHEUSER-BUSCH *Makers of the World-Famous* Budweiser

MAKE THIS TEST
DRINK Budweiser FOR FIVE DAYS. ON THE SIXTH DAY TRY TO DRINK A SWEET BEER. YOU WILL WANT Budweiser's FLAVOR THEREAFTER.

C-13 COPR. 1939 ANHEUSER-BUSCH, INC. ST. LOUIS, MO.

SHAWNEE DISTRIBUTORS INC., 112 E. Elm St., Wholesalers, Main 3744

T-BONE STEAK
With French Fried Potatoes Side Dish, Ice Cream, Bread and Butter and Drink
40c
SPEC. PORTERHOUSE STEAK 55c
EVERY EVENING 5 TO 8 AT
EQUITY Dairy Store
213 N. MAIN
Noon Lunches 25c up

DINE DANCE DRINK at the BARR

Eat - Drink - and Enjoy Yourself At The Milano Cafe

2 Shows Every Nite
8 ACTS OF STARS
BILLY MOON'S
Musical Stars Band
MARTIN'S TAVERN

OHIO'S LOWEST-PRICED 2½-YEAR-OLD KENTUCKY STRAIGHT BOURBON WHISKEY
John L.
90 proof. This whiskey is 2½ years old. Oldetyme Distillers, Inc. N. Y. C.
79¢ PT. Code No 2090C
$1.50 Qt. Code No 2090A

OVER SUNDAY EXCURSION TO CLEVELAND
$2.75 Round Trip In Coaches
Lv Lima 2:00 PM Saturdays or 1:55 AM Sundays. Returning, leave Cleveland 6:30 PM Sunday.
ADDITIONAL LOW ROUND TRIP SUNDAY FARES
$7.00 St. Louis $2.00 Muncie
1.25 Fostoria 2.30 Lorain
DAILY ONE-WAY COACH FARES
$3.57 Cleveland $9.60 St. Louis
8.15 Buffalo 17.15 New York
CONSULT TICKET AGENT PHONE MAIN 3702
NICKEL PLATE ROAD

KROGER GUARANTEED BRANDS
THURSDAYS SPECIALS
FANCY MICHIGAN NAVY BEANS Hand Picked ..... 10 Lbs. 29c
KROGER'S EMBASSY PEANUT BUTTER ..... 2 Lb. Jar 25c
KROGER'S COUNTRY CLUB APRICOT Whole Peeled Or Halves In Syrup ..... 3 No. 2½ Cans 49c
MICHIGAN POTATOES $1.49 Bag ..... 15 Lb. Peck 23c
TABLE DRESSED FISH SEA PIKE 3 LBS. 25c
Fresh Pure Ground Beef lb. 10c
Tender Round STEAK . . . lb. 23c
FRESH LAKE SMELTS LB. 10c

NEWSPAPER ARCHIVE®