Radio News and Programs

REP. T. V. SMITH AND SEN. ROBERT TAFT

Rep. T. V. Smith (D., Ill.), left, and Sen. Robert Taft (R., O.), right, discuss "The State-Sovereign or Subsidiary" tonight at 9 over station WIND on their "Foundation of Democracy" broadcast. These two legislators debate vital problems of political ideals each Tuesday.

• • • • • • • •

Gallagher Analyzes Milk Situation Here; Guestars Crowd Air

• • • •

Frequencies

KMOX	1090	WIND	560
KOIL	1260	WISN	1120
KSTP	1460	WJJD	1130
WBBM	770	WLS	870
WCCO	810	WMAQ	670
WCFL	970	WLW	700
WENR	870	WMT	600
WGN	720	WOC	1370
WHA	940	WSB	740
WHAS	820	WSM	650
WHO	1000	WTAM	1070
WIBA	1280	WTMJ	620

These programs are subject to change at discretion of the stations.

• • • •

WIBA Tonight

5:15—Dick Liebert: Organist
5:30—News Edition
5:45—Sports Review
6:00—Dinner Melodies
6:30—Concert Ensemble
7:00—NBC Johnny Presents
7:30—NBC For Men Only
8:00—Pop Concert
8:30—NBC Fibber McGee
9:00—NBC Bob Hope and Guest
9:30—Eagles Kiddie Camp Program
10:00—Night News Edition
10:15—Gems of Melody
10:30—NBC Hotel Lexington
11:00—Club Chanticleer
11:15—NBC Jan Savitt Orchestra
11:30—NBC Herbie Kay Orchestra

Short Wave Tonight

Budapest—6 p. m.—"Concerto Pathetique," by Liszt. HAT4, 9.12 meg., 32.8 m.

London—6:10 p. m.—"The Territorial Army." GSE, 11.86 meg., 25.2 m.; GSD, 11.75 meg., 25.5 m.; GSC, 9.58 meg., 31.3 m.; GSB, 9.51 meg., 31.5 m.

Caracas—6:30 p m.—Viennese Orchestra. YV5RC, 5.9 meg., 51.7 m.

Rome—6:30 p. m.—News in English; "Empinre Notes"; Tuesday Symphonies by Beethoven. 2RO, 11.81 meg., 25.4 m.; IRF, 9.83 meg., 30.5 m.

Boston—6:30 p. m.—Round Table on American Public Policy. WIXAL, 6.04 meg., 49.6 m.

Tokyo—7:15 p. m.—A Talk in English. JZJ, 11.80 meg., 25.4 m.

Prague—7:45 p. m.—Music and Entertainment. OLR4A, 11.84 meg., 25.3 m.

Berlin—8:15 p. m. — Musical Miniatures. DJD, 11.77 meg., 25.4 m.

London—8:20 p. m.—"The Thin Red Line": The Royal Welch Fusiliers, by T. H. Burton. GSD, 11.75 meg., 25.6 m.; GSC, 9.58 meg., 31.3 m.; GSB, 9.51 meg., 31.5 m.

Paris—8:30 p. m.—Gramophone Records. TPB7, 11.88 meg., 25.2 m.; TPA4, 11.71 meg., 25.6 m.

New York—9:45 p. m.—American Viewpoints. W2XE, 9.65 meg., 31 m.

New York—10 p. m.—Rhapsody for Piano and Orchestra, Rachmaninoff. W3XL, 6.10 meg., 49.1 m.

Cincinnati—10 p. m.—Musica Classica. W8XAL, 6.06 meg., 49.5 m.

Paris—10:25 p. m.—Talk on French Events: Life in Paris (In English). TPB7, 11.88 meg., 25.2 m.; TPA4, 11.71 meg., 25.6 m.

Other Stations Tonight

5:00—Don Winslow—WENR WLW
5:15—Dick Tracy—WMAQ
5:15—Malcolm Claire—WENR
5:15—Howie Wing—WBBM WCCO
5:15—Terry & The Pirates—WGN
5:30—Jack Armstrong—WMAQ WTMJ
5:45—Little Orphan Annie—WGN
5:45—Lowell Thomas—WLW WTAM
6:00—Easy Aces—WENR KSO KOIL
6:00—Ennio Bolognini Orch.—WMAQ
6:00—Amos 'n' Andy—WLW
6:00—Heinie's Grenadiers—WTMJ
6:00—Captain Midnight—WGN
6:00—Stanley Hickman—WBBM
6:15—After School—WBBM
6:15—Vocal Varieties—WLW WMAQ
6:15—Mr. Keen—WENR KSO KOIL
6:30—Woods and Waters—WTMJ
6:30—Helen Menken—WBBM KMOX
6:45—The Right Thing to Do—WMAQ
7:00—Big Town—WBBM WCCO
7:00—Melody Rendezvous—WLS
7:00—Johnny Presents—WTMJ WMAQ
7:00—Al Jolson—WBBM WCCO
7:30—For Men Only—WMAQ WTMJ
7:30—Information Please—WLS KSO
7:30—Lightning Jim—WGN
8:00—We the People—WBBM WCCO
8:00—Don't You Believe It—WGN
8:00—Mary and Bob—WENR
8:00—Battle of the Sexes—WMAQ WTMJ
8:30—Doc Rockwell Brain Trust—WENR
8:30—Benny Goodman Orch.—WBBM
8:30—Fibber McGee—WTMJ WMAQ WLW
9:00—If I Had the Chance—WCFL
9:00—Dr. Christian—WBBM WCCO
9:00—Detective Story—WGN
9:00—Bob Hope—WTMJ WMAQ WLW
9:00—Taft and Smith—WIND
9:15—Smoke Dreams—WENR
9:30—The Inside Story—WENR
9:30—The Northerners—WGN
9:30—Jimmy Fidler—WBBM WCCO
9:30—Uncle Ezra—WMAQ WTMJ WLW
9:45—Name the Place—WMAQ WTMJ
10:00—Amos 'n' Andy—WMAQ
10:15—Freddy Martin Orch.—WGN
10:15—Jay Mills Orch.—WENR
10:30—Dick Jurgens Orch.—WGN
10:30—Wayne King's Orch.—WBBM
10:30—Russ Morgan Orch.—WMAQ
10:30—Ace Brigode Orch.—WENR
11:00—Ben Bernie Orch.—WGN
11:00—Gene Krupa Orch.—WMAQ
11:00—Sammy Kaye Orch.—WBBM
11:00—Dance Music (to 12)—WTMJ
11:00—Music As You Desire It—WENR
11:30—Fletcher Henderson Orch.—WMAQ
11:30—Moon River—WLW
11:30—Dick Stabile Orch.—WBBM
11:30—Orrin Tucker's Orch.—WGN
11:45—Ernie Holst Orch.—WENR
12:00—Ace Brigode Orch.—WMAQ
12:00—Gary Nottingham Orch.—WENR
12:00—Pliner and Earl Orch.—WBBM
12:00—Nite Watch (to 4)—WIND
12:00—Ina Ray Hutton's Orch.—WGN
12:30—Larry Kent Orch.—WMAQ
12:30—Gene Krupa Orch.—WENR
12:30—Lou Fidler Orch.—WGN
1:00—Jose Manzanares Orch.—WGN
5:30—Smile a While—WLS
6:00—Farm Journal—WBBM
6:30—Family Altar—WIND
6:30—Salt of the Earth—WMAQ

WIBA Wednesday

A. M.

7:00—On the Farm Front
7:05—The Musical Clock
7:30—State Journal News
7:50—School Music
8:00—Musical Clock
8:50—Society Reporter
9:00—NBC Story of the Month
9:15—NBC Josh Higgins
9:30—Dorothy Potter
10:00—NBC Viennese Ensemble
10:30—NBC Paul Page
10:45—Church of the Air
11:00—Linda's First Love
11:15—The Editor's Daughter
11:30—NBC Farm and Home Hour

P. M.

12:15—Home Folks Frolic
12:30—Noon News Edition
12:50—Market Reports
1:00—Melody Moments
1:30—NBC U. S. Marine Band
1:45—NBC Premier Daladier
2:45—NBC Between Bookends
3:00—NBC Backstage Wife
3:15—NBC Stella Dallas
3:30—NBC Club Matinee
4:00—NBC Carlton Hotel
4:15—NBC Your Family and Mine
4:30—Icor Program
4:45—Keith McCutcheon
5:00—NBC Our American Schools
5:10—The Novelettes
5:25—Master Gardner
5:30—News Edition
5:45—Sportscast
6:00—Dinner Melodies
6:30—NBC Spitalny Orchestra
6:45—Betty Cass
7:00—D. A. R. Program
7:30—Concert Ensemble
8:00—NBC Horse and Buggy Days
8:30—Gems of Melody
8:45—Club Chanticleer
9:00—NBC Kay Kyser College
10:00—Night News
10:15—Club Chanticleer
10:30—NBC Inter-City Golden Gloves
11:30—NBC Lights Out Drama

News Broadcasts

TONIGHT

5:00—WIND	7:30—WIND
5:15—WJJD	8:30—WGN WCFL
5:25—WENR	9:45—WIND
5:30—WIBA	10:00—WBBM WENR
5:45—WLW WBBM	10:00—WIBA WLW
6:15—WGN	10:15—WMAQ
6:25—WTMJ	11:30—WIND
6:30—WMAQ	12:15—WBBM
6:45—WLS WCFL	

Sports Reviews

TONIGHT

5:45—WIBA WTMJ	7:15—WGN
5:45—WENR	8:37—WGN
6:00—WBBM	10:10—WTMJ
6:35—WLS	10:15—WBBM
6:45—WGN WLW	

WEDNESDAY

P. M.	6:45—WGN WLW
5:30—WLW	8:37—WGN
5:45—WIBA WTMJ	9:45—WIND
5:45—WENR	10:10—WTMJ
6:35—WLS	

News Broadcasts

WEDNESDAY

A. M.	1:27—WLS
6:15—WLW WJJD	2:00—WJJD WIND
6:45—WLS WCFL	2:50—WLS
7.00—WBBM	3:15—WCFL
7:15—WJJD WLW	4:30—WBBM
7:30—WIBA	4:45—WLW
8:00—WGN WJJD	5:00—WIND
8:15—WLS	5:15—WJJD
8:25—WTMJ	5:25—WENR
8:40—WMAQ	5:30—WIBA
8:45—WIND	6:15—WGN
10:00—WIND	6:25—WTMJ
10:30—WLW	6:30—WMAQ
10:45—WIND	6:45—WLS WCFL
10:55—WLS	8:30—WGN
11:30—WLW WGN	9:15—WIND
11:55—WLS	9:45—WIND
P. M.	10:00—WIBA WBBM
12:00—WJJD	10:00—WENR WLW
12:15—WCFL	10:15—WMAQ
12:30—WIBA WMAQ	11:30—WIND
12:45—WIND	12:15—WBBM

Markets

WEDNESDAY

A. M.	**P. M.**
6:00—WLS	12:30—WGN
6:50—WLS	12:45—WLS WIND
10:35—WLW	12:50—WIBA
10:45—WLS WIND	1:15—WJJD
11:35—WLW	1:30—WLS
11:45—WLS	

WHA Wednesday

8:00—Band Wagon.
8:15—Morning Melodies.
9:00—Your Health: State Medical Society. "The Women's Field Army."
9:15—News and Views.
9:30—School of the Air: Nature Tales.
9:50—U. S. Weather Bureau.
10:00—Homemakers' Program: An Easter Luncheon, Mrs. W. P. Mortenson; The County Nurse in Public Health, Sophia B. Paulus; Scenes in Music.
10:45—Musical Varieties.
11:00—Magazine Rack.
11:15—Musical Interlude.
11:30—Organ Gems.
12:00—Noon Musicale.
12:30—Farm Program: Streamlined Barns, S. A. Witzel; White Grub Prospects, C. L. Fluke.
1:15—Gretchen Nommensen, mezzo soprano, Julia Benoy, pianist.
1:30—Over at Our House. Wisconsin College of the Air.
2:00—Wisconsin School of the Air: Prof. Gordon's Singing Class.
2:30—Music of the Masters: (Sibelius) 7th Symphony.
3:00—College of the Air: Mental Health for Happiness, Grant Haas.
3:27—U. S. Weather Bureau.
3:30—Organ Melodies, Rusolph Uhlig.
3:45—Voice of the Listener, James C. Flint.
4:00—Die Deutsche Musik Stunde.

Other Stations Wednesday

A. M.

5:30—Smile a While—WLS
6:00—Farm Journal—WBBM
6:30—Salt of the Earth—WMAQ
6:30—Family Altar—WIND
6:30—Family Bible League—WJJD
7:00—Suburban Hour—WMAQ
7:15—Morning Devotions—WLS
7:30—Musical Clock—WBBM
7:45—Jolly Joe's Pet Pals—WLS
8:00—Your Neighbor—WMAQ
8:00—Pine Mountain Frolics—WLS
8:30—Joyce Jordan—WBBM
8:30—The Gospel Singer—WTMJ
8:45—The Gospel Singer—WLS WLW
8:45—The Troubadours—WBBM
8:45—Those Happy Gilmans—WTMJ
9:00—Central City WMAQ WTAM WHO
9:00—Pretty Kitty Kelly—WBBM WCO
9:15—John's Other Wife—WMAQ WHO
9:15—Myrt and Marge—WBBM WCCO
9:15—Jane Arden—WLS
9:30—Keep Fit to Music—WGN
9:30—Kitty Keene, Inc.—WTMJ
9:30—Hilltop House—WBBM WCCO
9:30—Just Plain Bill WMAQ KSTP WHO
9:45—Houseboat Hannah—WLS
9:45—Stepmother—WBBM WCCO KMOX
9:45—Woman in White—WTMJ WMAQ
10:00—Story of Mary Marlin—WLS
10:00—Junior and Sis—WGN
10:00—David Harum WMAQ KSTP WHO
10:00—Heart of Julia Blake—WBBM
10:15—Scattergood Baines—WBBM
10:15—Bachelor's Children—WGN
10:15—Vic and Sade—WLW WLS
10:15—Lorenzo Jones WMAQ KSTP WHO
10:30—Big Sister—WBBM WCCO KMOX
10:30—Young Widder Brown—WMAQ
10:30—Pepper Young's Family—WLS
10:45—Bureau of Missing Persons—WJJD
10:45—Aunt Jenny's Stories—WBBM
10:45—Painted Dreams—WGN
10:45—Road of Life—WLW WTMJ WMAQ
11:00—Martha Crane, Helen Joyce—WLS
11:00—Betty and Bob—WTMJ
11:00—Mary M. McBride—WBBM WCCO
11:00—Manhattan Mother—WGN
11:00—The Carters of Elm Street—WMAQ
11:15—Her Honor Nancy James—WBBM
11:15—Criminal Court Interviews—WJJD
11:15—The O'Neills—WLW WMAQ
11:15—Hymns of All Churches—WTMJ
11:30—Heinie's Grenadiers—WTMJ
11:30—Helen Trent—WBBM KMOX
11:30—Farm and Home Hour—WMAQ
11:30—Safety Court—WJJD
11:30—Dr. William L. Stidger—WLS
11:45—Our Gal, Sunday—WBBM KMOX

P. M.

12:00—Lutheran Service—WIND
12:00—The Goldbergs—WBBM
12:00—Dinnerbell Program—WLS
12:15—Life Can Be Beautiful—WBBM
12:30—Road to Life—WBBM
12:30—Loop Noonday Service—WJJD
12:35—Midday Service—WGN
12:45—This Day is Ours—WBBM
12:45—Happy Gilmans—WMAQ WLW
1:00—Doc Barclay's Daughters—WBBM
1:00—School Time—WLS
1:00—Betty and Bob—WLW WMAQ
1:15—Across the River—WLS
1:15—Life and Love of Dr. Susan WBBM
1:15—Young Dr. Malone—WGN
1:15—Grimm's Daughter—WMAQ WTMJ
1:30—School of the Air—WBBM
1:30—The Lady's Answer—WGN
1:30—Valiant Lady WMAQ WTMJ WLW
1:45—Betty Crocker WMAQ WLW WHO
2:00—Mary Marlin—WMAQ WTMJ WLW
2:00—Marriage Bureau—WGN
2:00—Linda's First Love—WBBM
2:15—Indianapolis Symphony—WIND
2:15—Ma Perkins—WMAQ WTMJ WLW
2:15—Meet the Missus—WBBM
2:30—Homemakers' Hour—WLS
2:30—Pepper Young WMAQ WTMJ WLW
2:45—Guiding Light WMAQ WTMJ WLW
2:45—The Editor's Daughter—WBBM
3:00—Backstage Wife—WMAQ WTMJ
3:00—Cheshire Hillbillies—WBBM
3:00—Club Matinee—WENR
3:15—Stella Dallas—WMAQ WTMJ
3:30—Vic and Sade—WMAQ WTMJ
3:45—Girl Alone—WMAQ
3:45—Book-a-Week—WGN
4:00—Manhattan Mother—WBBM
4:15—Your Family and Mine—WMAQ
4:15—Johnson Family—WGN
4:15—Kitty Keene, Inc.—WBBM
4:30—Cubs vs. White Sox—WIND
4:30—Josh Higgins of Finchville—WMAQ
4:45—Charles Sears—WENR
4:45—American Language—WGN
5:00—American Schools—WTMJ
5:00—Don Winslow—WENR WLW
5:15—Dick Tracy—WMAQ
5:15—Malcolm Claire—WENR
5:15—Howie Wing—WBBM
5:15—Terry and the Pirates—WGN
5:30—Jack Armstrong—WMAQ WTMJ
5:30—Smilin' Jack—WGN
5:30—French Visit—WBBM
5:45—Sophie Tucker—WBBM WCCO
5:45—Little Orphan Annie—WGN
5:45—Lowell Thomas—WLW WTAM
6:00—Dr. Preston Bradley—WBBM
6:00—Captain Midnight—WGN
6:00—Easy Aces—WENR KSO KOIL
6:00—Amos 'n' Andy—WLW KSTP
6:00—Heinie's Grenadiers—WTMJ
6:15—Rep. J. P. Thomas—WLW
6:15—Lum and Abner—WBBM WCCO
6:15—Mr. Keen—WENR KSO KOIL
6:30—Ask It Basket—WBBM WCCO
6:30—Front Page Parade—WGN WLW
6:30—Easy Aces—WTMJ
6:45—Jerry Cooper—WMAQ
7:00—Rural Crime Reporter—WLS
7:00—Gang Busters—WBBM WCCO
7:00—One Man's Family—WMAQ WTMJ
7:15—Orrin Tuckers Orch.—WGN
7:30—Gene Krupa—WMAQ WTMJ WLW
7:30—Paul Whiteman—WBBM WCCO
7:30—Hobby Lobby—WLS WMT KSO
7:30—The Lone Ranger—WGN
8:00—Star Theater—WBBM WISN
8:00—Bob Crosby's Orch.—WGN
8:00—Chicago Town Meeting—WENR
8:00—Town Hall—WMAQ WLW WTMJ
8:45—Freddie Martin's Orch.—WGN
9:00—Dick Jurgens Trch.—WGN
9:00—Raymond Paige—WBBM
9:00—Ransom Sherman—WENR
9:00—Kay Kyser—WMAQ WTMJ WLW
9:30—It Can Be Done—WBBM
9:30—Sullivan & Franklin—WENR
9:30—The Music Counter—WGN
10:00—Amos 'n' Andy WMAQ WSM WSB
10:15—Golden Gloves—WGN
10:15—Jay Mills Orch.—WENR
10:30—Fletcher Henderson Orch.—WENR
10:30—Russ Morgan Orch.—WMAQ
10:30—Wayne King Orch.—WBBM
11:00—Hal Kemp Orch.—WBBM
11:00—Dance Music (to 12)—WTMJ
11:00—Gene Krupa Orch.—WMAQ
11:00—Music As You Desire It—WENR
11:15—Dance Music (to 12)—WTMJ
11:30—Shep Field Orch.—WBBM
11:30—Moon River—WLW
11:30—Lights Out—WMAQ
12:00—Pliner and Earle Orch.—WBBM
12:00—Don Pablo Orch.—WMAQ
12:00—Jack McLean Orch.—WGN
12:00—Nite Watch (to 4)—WIND
12:00—Herbie Kay Orch.—WENR
12:30—Gene Krupa Orch.—WENR
12:30—Jose Manzanares Orch.—WGN
12:30—Carlos Molina Orch.—WMAQ WLW
1:00—Bob Crosby Orch.—WGN

Short Wave Wednesday

Moscow—3 p. m.—Broadcast in English. RAN, 9.6 meg., 31 m.

Schenectady — 4:30 p. m. — Science Briefs. W2XAF, 9.53 meg., 31.4 m.

Berlin—5:15 p. m.—Vera Amsinck Sthamer will sing. DJD, 11.77 meg., 25.4 m.

London—5:20 p. m.—"World Affairs," talk by J. L. Brierly, Professor of International Law in the University of Oxford. GSE, 11.86 meg., 25.2 m.; GSD, 11.75 meg., 25.5 m.; GSC, 9.58 meg., 31.3 m.; GSB, 9.51 meg., 31.5 m.

Budapest—6 p. m.—"Feast in Pozsony," by the Opera Trchestra. HAT4, 9.12 meg., 32.8 m.

Eindhoven—6:15 p. m.—PHOHI Transmission for the Western Hemisphere. PCJ, 31.2 m., 9.59 meg.

Rome—6:30 p. m.—News in English; "Around Italy with Music"; Italian Lesson. 2RO, 11.81 meg., 25.4 m.; IRF, 9.83 meg., 30.5 m.

New York—7:30 p. m.—Poets of the Americas. W3XL, 6.10 meg., 49.1 m.

Berlin—8:15 p. m.—Dancing and Entertainment. DJD, 11.77 meg., 25.4 m.

Boston—8:15 p. m.—Talk on North American Colleges and Universities. W1XAL, 11.73 meg., 25.6 m.

London—8:20 p. m.—"Lucky Dip." GSD, 11.75 meg., 25.5 m.; GSC, 9.58 meg., 31.3 m.; GSB, 9.51 meg., 31.5 m.

Prague—9:20 p m.—Music and Entertainment. OLR4A, 11.84 meg., 25.3 m.

New York—9:30 p. m.—"It Can Be Done," drama. W2XE, 9.65 meg., 31 m.

Paris—10 p. m.—Gramophone Records. TPB7, 11.88 meg., 25.2 m.; TPA4, 11.71 meg., 25.6 m.

Cincinnati—10 p. m.—Music for Latin America. W8XAL, 6.06 meg., 49.5 m.

Paris—10:20 p. m.—Message from Paris by Francois Porche (In English). TPB7, 11.88 meg., 25.2 m.; TPA4, 11.71 meg., 25.6 m.

Harlan Miller in Washington

POIGNANT MOMENTS

ABOARD S. S. LURLINE—My first glimpse of a 16-inch gun nuzzling out over the Pacific . . . My first taste of poi under watchful Hawaiian eyes . . . The first time I stepped on a piece of coral in the waters of Waikiki.

◊ ◊ ◊

The private hula dance on terrace over-looking Waikiki . . . My discovery that the real hula in Hawaii is as dignified and symbolic as a DAR pageant in Boston . . . The peep over the Pali precipice where the warriors marched over.

◊ ◊ ◊

The explosion of a dynamite blast as we inspected the underground ammunition magazines . . . My complete surrender to Hawaii's lavish hospitality when the 11th lei hung around my neck began to tickle my chin.

"Chicken instead of poi"

The orchid snipped off a growing plant and put in my lapel by one of the first families . . . The glimpse of a cannon protecting Doris Duke's villa from invasion . . . The grim black submarine gliding through the narrow entrance of Pearl Harbor.

My tastes of papaya, bread fruit, mango, guava, and okolehau at one meal . . . The Hawaiian moon sliding over Diamond Head to shine through the palm fronds on some high dignitaries doing the hula . . . The excavation of the roast pig from a hole in the ground at a luau, or feast.

◊ ◊ ◊

Our outrigger canoe's first plunge through a big wave . . . Our flight above the leper colony on a low peninsula off the perpendicular north coasts cliffs of Molokai, and realization that it is infinitely more remote from Hawaii than Alcatraz prison from San Francisco.

◊ ◊ ◊

My first brief scud on a surfboard alone . . . The moonlight picnic on Waikiki Beach when we discovered there was fried chicken in the boxes after all . . . The English recitation by a little Japanese girl with a Manhattan accent at a plantation school.

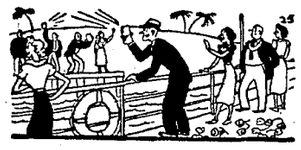

"Mirrors saying farewell"

My little brown teacher's "Attaboy" at my first hula lesson . . . My discovery that the hula is neither vulgar nor easy, that each coordinated motion of the hands, hips, and feet means something, and leaves you feeling like 60 minutes of football, especially after surfing.

◊ ◊ ◊

My last dip at Waikiki . . . The great ivory grin of Duke Kahanamoku as he greeted us . . . The realization that the salt fish was the most palatable dish at the luau . . . My exchange of radiograms with friends on anther ship on the Pacific.

◊ ◊ ◊

One general's confidence that our airplanes could meet and sink an enemy fleet 500 miles from Hawaii . . . The aroma of the carnation lei hung on my neck as I walked up the gangplank . . . Noel Coward in a torn coat flashing farewell with a hand mirror to friends ashore . . . The deck ankle deep in flowers . . . Leis flying through the air and floating on the water . . . The tangle of steamers from ship to dock . . . The flash of mirrors saying farewell from the shore . . . The incredible tears of my fellow voyagers at farewell to Honolulu.

State to Plant Less Cabbage, More Onions

A larger onion acreage but a decrease in cabbage acreage as compared with a year ago is expected for the state, the crop reporting service of the Wisconsin and United States departments of agriculture said today.

Exceptionally large yields were reported by cabbage producers last year, and the state's production was much above average. With the increased cabbage production, growers experienced difficulty marketing their large stocks of kraut last fall.

This year it is expected the state cabbage acreage will be 10 per cent below that of 1938. Present estimates indicate that growers expect to plant 10,900 acres of late domestic cabbage and 3,200 acres of the late Danish type.

Present estimates indicate about 1,280 acres of onions planted in the state this year compared with the 10-year average of 1,070.

WANT AD—BADGER 6000

Last Day! JOHN GARFIELD in "BLACKWELL'S ISLAND"

CAPITOL 25 TO 6 P.M.

Tomorrow & Thursday!

2 BIG SCREEN FEATURES!

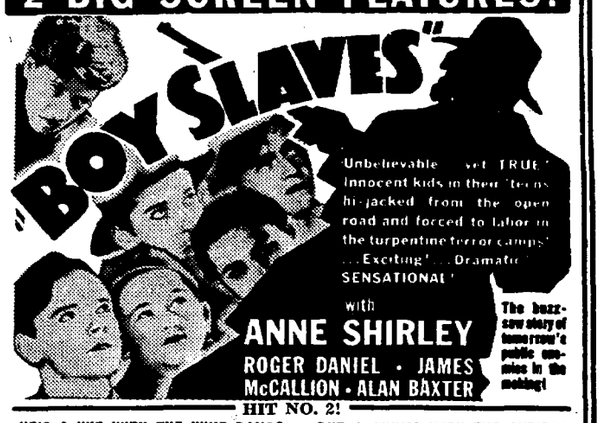

HIT NO. 2!

HE'S A WIZ WITH THE WHIZ-BANGS . . . BUT A CHUMP WITH THE CUTIES!

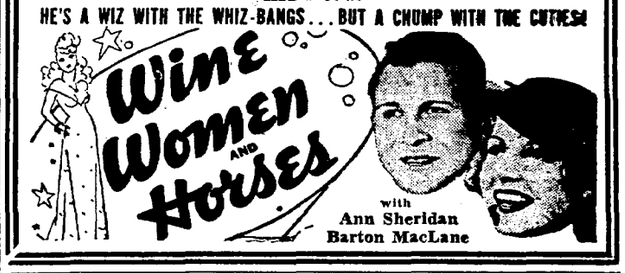

ORPHEUM

Stage Shows 2:25-4:50 7:15-9:40

WHERE THE BIG PICTURES PLAY

★ TODAY and TOMORROW ★

At Popular Prices—35c to 6; Then 50c

APPEARING IN MADISON PRIOR TO ENGAGEMENT AT CHICAGO THEATRE, CHICAGO

● ON THE SCREEN ●

An Exciting Riot of Romance and Fun!

—STARTING THURSDAY!—

It's Positively a Comedy Classic!

EASTWOOD

Tonight and Wednesday

JANET GAYNOR

Robert Montgomery

in "THREE LOVES HAS NANCY"

— Feature No. 2 —

"MOTHER CAREY'S CHICKENS"

Ann Shirley - Ruby Keeler

Tonight — Dinnerware to Ladies

MAJESTIC

10c Today All Seats 10c

Ralph Bellamy, J. Hutchinson

"CRIME OF DR. HALLETT"

Laurel and Hardy

Cartoon - Musical - Novelty

— Wednesday & Thursday —

Fredric March, Virginia Bruce

"There Goes My Heart"

Jessie Mathews "Sailing Along"

Today's Cross-Word Puzzle

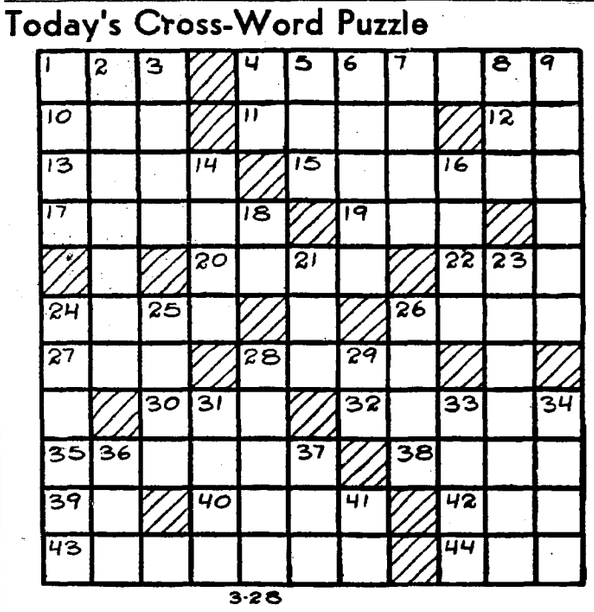

3-28

ACROSS

1—Timely
4—Small persons
10—Plural of Ovum
11—A Hebrew month
12—A pronoun
13—Girl's name
15—Former kingdom of Spain
17—Reverie
19—Hostelry
20—Refuse from grapes
22—Mien
24—Fever attended by paroxysms
26—Distorted
27—By means of
28—Flesh of calf used for food
30—Turn to the right
33—Shatter to pieces
35—A cross-rib in vaulting
38—Foot covering
39—Behold!
40—Regrets
42—Receptacle for wine
43—Ones own personality
44—Wager

DOWN

1—Body of water
2—Ordinary
3—A story
4—Symbol for masurium
5—Feminine name
6—Ancient gold coin of Persia
7—Grandmother (Scotch)
8—A number
9—A guard
14—Cripple
16—Chew upon
18—Mother
21—The female ruff
23—Tedious
24—God of youth
25—Spur
26—Charitable offerings
28—Place where crime is committed
29—Because
31—Mistakes
32—Seventh king of Israel
34—High temperature
36—An electrified atom
37—Elongated fish
44—Sforzando (abbr.)

Answer to previous puzzle

S	A	T		L	O	O		B	A	H
C	R	A	T	E		R	E	A	D	Y
R	A	M		A	I	D		R	O	E
A		P	E	N	N	A	M	E		N
P	L	A	T		S	I	E	S	T	A
	E		H	A	U	N	T		O	
B	E	F	E	L	L		E	P	O	S
I		O	R	A	T	O	R	S		U
R	O	C		S	S	W		A	I	D
C	R	A	N	K		L	U	L	L	S
H	E	L		A	S	S		M	E	Y

Copyright, 1939, King Features Syndicate, Inc.

PARKWAY

LAST DAY

DOROTHY LAMOUR in "ST. LOUIS BLUES"

& "PERSONS IN HIDING"

Held Over! Tomorrow & Thursday

IN TECHNICOLOR

Shirley TEMPLE in THE LITTLE PRINCESS

RICHARD GREENE ANITA LOUISE IAN HUNTER · CESAR ROMERO ARTHUR TREACHER · MARY NASH SYBIL JASON · MILES MANDER MARCIA MAE JONES

A 20th Century-Fox Picture

— CO-FEATURE —

"RISKY BUSINESS"

George Murphy—Dorothea Kent

MADISON 20c to 6 Then 25c

LAST DAY

Noel Coward "The Scoundrel"

Colbert "Torch Singer"

● Tomorrow & Thursday ●

ROBERT DONAT

"The Citadel"

& "SPRING MADNESS"

STRAND

LAST DAY!

"THEY MADE ME A CRIMINAL"

RAINER "DRAMATIC SCHOOL"

● Tomorrow & Thursday ●

Two Features — 1st Showing

Million Dollar Jewel Racket

Sensationally Exposed!

Society SMUGGLERS

PRESTON FOSTER · JUNE HERVEY

Walter Woolf King · Frank Jenks

Fred Keating · Regis Toomey

GAY ROMANCE! THRILLS!

EDITH FELLOWS

The Little Adventuress

RICHARD FISKE

CARTOON "CHRIS COLOMBO"

MAGIC CARPET — NEWS

DANIELLE Darrieux

ABUSED CONFIDENCE — CHARLES VANEL

FIRST PRIZE • PARIS EXPOSITION

English Dialogue Titles

University Theater

(Bascom Hall)

Tuesday-Wednesday & Thursday

Continuous 3:30 to 10:30

Admission 25 Cents

ARTIE SHAW

Plays

"AN ALBUM OF POPULAR MUSIC"

Representing Hit Numbers of 10 of the leading composers. Album BP-1 $2.25

CAMPUS RECORD SHOP

521 State St.

SCOTT'S SCRAP BOOK . . By R. J. Scott