Radio News and Programs

As western as high-heeled boots and ten-gallon hats are Carson Robison and his Buckaroos, heard over station WLS at 7 p. m., Mondays. Here are the Buckaroos, from left to right, Pearl Mitchell, John Mitchell, Carson Robison, and Bill Mitchell.

Crooks Returns Tonight, Forum Features Murphy on 'Civil Liberties'

* * * *

Frequencies

KMOX	1090	WIND	560
KOIL	1260	WISN	1120
KSTP	1460	WJJD	1130
WBBM	770	WLS	870
WCCO	810	WMAQ	670
WCFL	970	WLW	700
WENR	870	WMT	600
WGN	720	WOC	1370
WHA	940	WSB	740
WHAS	820	WSM	650
WHO	1000	WTAM	1070
WIBA	1280	WTMJ	620

These programs are subject to change at discretion of the stations.

* * * *

WIBA Tonight

5:00—Outdoor Wisconsin
5:15—Organ Melodies
5:25—Old's Master Gardner
5:30—News Edition
5:45—Birthday Club
5:50—Sports Review
6:00—Concert Ensemble
6:30—Organ Melodies
6:45—Betty Cass
7:00—NBC Al Pearce Gang
7:30—NBC Margaret Speaks
8:00—Concert Hall
8:30—NBC Eddie Duchin
9:00—NBC Contented Hour
9:30—Aloha Land
9:45—Smoke Rings
10:00—Night News Edition
10:15—Music You Love
10:45—NBC Hotel Biltmore
11:00—NBC Carlos Molina
11:30—NBC Savoy Ballroom

Short Wave Tonight

Budapest—6 p. m.—"Hungarian Dance". HAT4, 9.12 meg., 32.8 m.

Boston—6:30 p. m.—The World of Natural Science, Loring Andrews. W1XAL, 6.04 meg., 49.6 m.

Rome—6:30 p. m.—News in English; Folk Songs; 2RO's "Mail Bag." 2RO, 11.81 meg., 25.4 m.; IRF, 9.83 meg., 30.5 m.

Tokyo—7:15 p. m.—Popular Songs. JZJ, 11.80 meg., 25.4 m.

Caracas—7:30 p. m.—The Theatre of the Air. YV5RC, 5.9 meg., 51.7 m.

New York—8:15 p. m.—Serenade. W3XL, 6.10 meg., 49.1 m.

London—8:35 p. m.—Scenes from "The Boy David," by J. M. Barrie. GSD, 11.75 meg., 25.5 m.; GSC, 9.58 meg., 31.3 m.; GSB, 9.51 meg., 31.5 m.

Berlin—6:45 p m.—Choir of Berlin University. DJD, 11.77 meg., 25.4 m.

Prague—9 p. m.—News in English. OLR4A, 11.84 meg., 25.3 m.

New York—9:30 p. m.—The Columbia Workshop, dramatization. W2XE, 9.65 meg., 31 m.

Cincinnati—10 p. m.—Musica Classica. W8XAL, 6.06 meg., 49.5 m.

Paris—10:20 p. m.—Gramophone Records. TPB7, 11.88 meg., 25.2 m.; TPA4, 11.71 meg., 25.6 m.

Other Stations Tonight

5:45—Sophie Tucker—WBBM
5:45—Lowell Thomas—WLW
5:45—Little Orphan Annie—WGN
6:00—Ennio Bolognini Orch.—WMAQ
6:00—Orphans of Divorce—WENR
6:00—Captain Midnight—WGN
6:00—Dr. Preston Bradley—WBBM
6:00—Amos 'n' Andy WLW WTAM KSTP
6:00—Heinie's Grenadiers—WTMJ
6:15—Lum and Abner—WBBM
6:30—Easy Aces—WTMJ
6:30—The Parker Family—WBBM
6:30—Front Page Parade—WGN WLW
6:45—Miniature Minstrels—WMAQ
7:00—Cavalcade of America—WBBM
7:00—Al Pearce—WTMJ WMAQ WLW
7:00—Carson Robison Buckaroos WLS
7:30—Richard Crooks—WMAQ WTMJ
7:30—The Lone Ranger—WGN
7:30—Those We Love—WLS KSO KOIL
7:30—Minstrels—WBBM
8:00—Your Health—WENR
8:00—Radio Theater—WBBM
8:00—Hour of Charm—WMAQ WTMJ
8:00—The Green Hornet—WGN
8:30—Eddy Duchin—WMAQ WTMJ
8:30—Unsolved Mystery—WLW
9:00—Bob Crosby Orch.—WGN
9:00—Contented Hour—WMAQ WTMJ
9:00—True or False—WENR WLW
9:00—Guy Lombardo Orch.—WBBM
9:30—National Forum—WENR WTMJ
9:30—Pageant of Melody—WGN
9:30—Eddie Cantor—WBBM
9:45—Wooster Glee Club—WMAQ
10:00—Amos 'n' Andy—WMAQ WSM
10:15—Jay Mills Orch.—WENR
10:15—Jack Marshard Orch.—WBBM
10:15—Harry James Orch.—WGN
10:30—Cab Calloway's Orch.—WBBM
10:30—Russ Morgan Orch.—WMAQ
10:30—Fletcher Henderson Orch.—WENR
10:45—Sammy Kaye Orch.—WGN
11:00—Music as You Desire It WENR
11:00—Artie Shaw Orch.—WMAQ
11:00—Dance Music (to 12)—WTMJ
11:00—Ted Weems Orch.—WBBM
11:30—Shep Field Orch.—WBBM
11:30—Moon River—WLW
11:30—Fletcher Henderson Orch.—WMAQ
11:30—Bob Crosby Orchestra—WGN
11:45—Erskine Hawkins Orch.—WENR
12:00—Jimmy Richards Orch.—WENR
12:00—Freddie Ebener Orch.—WMAQ
12:00—Irish Minstrel—WBBM
12:00—Bernie Cummins Orch.—WGN
12:00—Nite Watch (to 2 a. m.)—WIND
12:30—Larry Kent Orch.—WMAQ
12:30—Al Kavelin Orch.—WENR
12:30—Jose Manzanares Orch.—WGN
1:00—Lou Fidler Orch.—WGN

WHA Tuesday

8:00—Band Wagon.
8:15—Morning Melodies.
9:00—Your Health: State Medical Society, "Are You Afraid, Too?"
9:15—News and Views.
9:30—School of the Air: Storybook Players, "Rumplestiltzkin".
9:50—U. S. Weather Bureau.
10:00—Homemakers' Program: For the Easter Parade, Waukesha County Homemakers; Songs That Live; In My Garden: Calling Home the Birds, Mrs. Arthur Koehler.
10:45—Pioneer Recollections.
11:00—Music Appreciation: University Course, Paul Jones.
11:50—Campus News.
12:00—Noon Musicale.
12:30—Farm Program: The 132nd FFA Rally — Richland Center, H. P. Klikelly; ". . . community service"; Bulletin Board of the Air, L. M. Sasman.
1:15—Julia Benoy, pianist.
1:30—School of the Air: Good Speech.
2:00—School of the Air: Let's Draw.
2:30—Music of the Masters: Clarinet Concerto (Mozart), Allan Bone.
3:00—College of the Air: Following Congress.
3:27—U. S. Weather Bureau.
3:30—The New Spain, H. C. Berkowitz.
3:45—Richard Kepler, Baritone.
4:00—Organ Reverie, Frederick Fuller.
4:30—Frances Karnes, Soprano.
4:45—University Concert Band, Raymond F. Dvorak, Director.

Richard Crooks returns to the airwaves tonight, after a short absence, from the Golden Gate International exhibition at San Francisco. Singing from Treasure Island, Crooks' program includes Kreisler's "The Old Refrain," "The Dream," "I'll Take You Home Again, Kathleen," and Schubert's "Serenade." The program is aired through stations WIBA and WMAQ at 7:30 p. m.

Another highlight attraction on the etherwaves tonight will be the address of Frank Murphy, United States attorney general, on the National Radio Forum at 9:30 p. m. over station WENR. He will discuss "Civil Liberties."

Other "best bets" on tonight's and Tuesdaytime's dial follow, classified:

Musical

8:30 p. m. — Westminster Choir (WENR): Indian melodies.

9 p. m. — Contented Hour (WIBA, WMAQ): music of Old Spain.

9:30 p. m. — Pageant of Melody (WGN): Attilio Baggiore and Margery Meyer, guest soloists.

9:45 p. m.—Wooster Men's Glee Club (WMAQ): "Wooster Love Song," "Men of Harlech," and "The Cossack."

◇ ◇ ◇

Variety

7:30 p. m.—Al Pearce (WIBA, WMAQ): Jan Peerce, tenor, and The Merry Macs, song quartet, guests.

7:30 p. m. — Minstrels (WBBM): Howard and Shelton and some misunderstandings.

9:30 p. m. — Eddie Cantor (WBBM): Bobby Breen, guest.

◇ ◇ ◇

Dramatic

7 p. m. — Cavalcade (WBBM): Saga of the five Indian nations known as "The People of the Long House."

8 p. m. — Radio Theater (WBBM): Spencer Tracy in "Man's Castle" with Loretta Young.

9:30 p. m.—Workshop (KMOX): "Flight from Home," depicting evacuation of Barcelona.

◇ ◇ ◇

Miscellaneous

9 p. m. — True or False (WENR): Cincinnati's municipal executives versus the lawyers.

◇ ◇ ◇

Tuesdaytime

11:30 a. m. — Farm and Home Hour (WIBA, WMAQ): facts about vitamin C.

1 p. m. — Legislative Forum (WHA): Assemblyman Ernest Heden on "Needs of the North."

1:30 p. m. — School of Air (WBBM): Irving Kolodin, New York critic, traces opera development.

1:45 p. m.—Hymns of Churches (WMAQ): "We're Marching to Zion.

2:30 p. m. — Story of Song (WIND): "Swing Low, Sweet Chariot," and "Deep River."

3 p. m. — Highways to Health (WIND): Dr. Conrad Berens on "Must I Wear Glasses—All the Time?"

4:30 p. m. —Baseball (WIND): Cubs vs. White Sox from Los Angeles.

Short Wave Tuesday

Moscow—3 p. m.—Moscow Day by Day. RAN, 9.6 meg., 31 m.

Schenectady—4 p. m.—The Dance Hour. W2XAF, 9.53 meg., 31.4 m.

Berlin—5:45 p. m.—"The Begger Student," Operetta by Millocker. DJD, 11.77 meg., 25.4 m.

Budapest—6 p. m.—"Concerto Pathetique," by Liszt. HAT4, 9.12 meg., 32.8 m.

London—6:10 p. m.—"The Territorial Army." GSE, 11.86 meg., 25.2 m.; GSD, 11.75 meg., 25.5 m.; GSC, 9.58 meg., 31.3 m.; GSB, 9.51 meg., 31.5 m.

Caracas—6:30 p m.—Viennese Orchestra. YV5RC, 5.9 meg., 51.7 m.

Rome—6:30 p. m.—News in English; "Empinre Notes"; Tuesday Symphonies by Beethoven. 2RO, 11.81 meg., 25.4 m.; IRF, 9.83 meg., 30.5 m.

Boston—6:30 p. m.—Round Table on American Public Policy. W1XAL, 6.04 meg., 49.6 m.

Tokyo—7:15 p. m.—A Talk in English. JZJ, 11.80 meg., 25.4 m.

Prague—7:45 p. m.—Music and Entertainment. OLR4A, 11.84 meg., 25.3 m.

Berlin—8:15 p. m. — Musical Miniatures. DJD, 11.77 meg., 25.4 m.

London—8:20 p. m.—"The Thin Red Line"; The Royal Welch Fusiliers, by T. H. Burton. GSD, 11.75 meg., 25.5 m.; GSC, 9.58 meg., 31.3 m.; GSB, 9.51 meg., 31.5 m.

Paris—8:30 p. m.—Gramophone Records. TPB7, 11.88 meg., 25.2 m.; TPA4, 11.71 meg., 25.6 m.

New York—9:45 p. m.—American Viewpoints. W2XE, 9.65 meg., 31 m.

New York—10 p. m.—Rhapsody for Piano and Orchestra, Rachmaninoff. W3XL, 6.10 meg., 49.1 m.

Cincinnati—10 p. m.—Musica Classica. W8XAL, 6.06 meg., 49.5 m.

Paris—10:25 p. m.—Talk on French Events: Life in Paris (In English). TPB7, 11.88 meg., 25.2 m.; TPA4, 11.71 meg., 25.6 m.

News Broadcasts

MONDAY NIGHT

5:00—WIND
5:15—WJJD
5:25—WENR
5:30—WIBA
5:45—WLW
6:15—WGN
6:25—WTMJ
6:30—WMAQ
6:45—WLS WCFL
7:30—WIND
8:30—WGN WCFL
9:00—WCFL
9:45—WIND
10:00—WIBA WBBM
10:00—WENR WLW
10:15—WMAQ
11:30—WIND
11:45—WCFL
12:15—WBBM

TUESDAY

A. M.
6:15—WLW WJJD
6:45—WCFL WLS
7:00—WBBM
7:15—WJJD WLW
7:30—WIBA
8:00—WGN WJJD
8:15—WLS
8:25—WTMJ
8:40—WMAQ
8:45—WIND
10:30—WLW
10:45—WLS WIND
11:30—WGN WLW
11:50—WLS
P. M.
12:00—WJJD
12:15—WCFL
12:30—WMAQ WIBA
12:45—WIND
1:37—WLS
2:00—WJJD WIND
2:50—WLS
3:15—WCFL
4:00—WIND
4:30—WBBM
4:45—WLW
5:00—WIND
5:15—WJJD
5:25—WENR
5:30—WIBA
5:45—WLW WBBM
6:15—WGN
6:25—WTMJ
6:30—WMAQ
6:45—WLS WCFL
7:30—WIND
8:30—WGN WCFL
9:45—WIND
10:00—WIBA WLW
10:00—WBBM WENR
10:15—WMAQ
11:30—WIND
12:15—WBBM

Sports Reviews

MONDAY NIGHT

5:30—WLW
5:45—WENR WTMJ
5:45—WIND
6:35—WLS
6:45—WGN WLW
8:37—WGN
10:10—WTMJ

TUESDAY

P. M.
5:30—WLW
5:45—WIBA WTMJ
5:45—WENR
6:00—WBBM
6:35—WLS
6:45—WGN WLW
7:15—WGN
8:37—WGN
10:10—WTMJ
10:15—WBBM

Markets

TUESDAY

A. M.
6:00—WLS
6:45—WLS
10:35—WLW
10:45—WLS WIND
11:35—WLW
11:45—WLS
P. M.
12:30—WGN
12:45—WLS WIND
12:50—WIBA
1:15—WJJD
1:30—WLS

Other Stations Tuesday

A. M.
6:30—Family Bible League—WJJD
7:00—Suburban Hour—WMAQ
7:00—Lem and Martha—WLS
7:15—Morning Devotions—WLS
7:30—Musical Clock—WBBM
7:45—Jolly Joe's Pet Pals—WLS
8:00—Your Neighbor—WMAQ
8:00—Pine Mountain Frolics—WLS
8:30—Joyce Jordan—WBBM
8:30—The Gospel Singer—WTMJ
8:45—Those Happy Gilmans—WTMJ
8:45—The Gospel Singer—WLS WLW
9:00—Pretty Kitty Kelly—WBBM
9:00—Central City—WMAQ WTAM WHO
9:15—Jane Arden—WLS
9:15—John's Other Wife—WMAQ WHO
9:15—Myrt and Marge—WBBM WCCO
9:30—Hilltop House—WBBM WCCO
9:30—Keep Fit to Music—WGN
9:30—Kitty Keene, Inc.—WTMJ
9:30—Ed McConnell—WLS WLW
9:30—Just Plain Bill—WMAQ WTAM
9:45—Woman in White—WMAQ WTMJ
9:45—Houseboat Hannah—WLS
9:45—Stepmother—WBBM WCCO
10:00—Junior and Sis—WGN
10:00—David Harum WMAQ WTAM WHO
10:00—Mary Le Taylor—WBBM WOC
10:00—Story of Mary Marlin—WLS
10:00—Municipal Court—WIND
10:15—Bachelor's Children—WGN
10:15—Vic and Sade—WLS WLW
10:15—Scattergood Baines—WBBM
10:15—Lorenzo Jones WMAQ KSTP WHO
10:30—Pepper Young's Family—WLS
10:30—Young Widder Brown—WMAQ
10:30—Big Sister—WBBM WCCO KMOX
10:45—Bureau of Missing Persons—WJJD
10:45—Aunt Jenny's Stories—WBBM
10:45—Road of Life—WTMJ WMAQ WLW
10:45—Painted Dreams—WGN
11:00—Martha Crane, Helen Joyce—WLS
11:00—Manhattan Mother—WGN
11:00—Betty and Bob—WTMJ
11:00—Hollywood Discoveries—WBBM
11:00—Carters of Elm Street—WMAQ
11:15—Her Honor, Nancy James—WBBM
11:15—Hymns of All Churches—WTMJ
11:15—Criminal Court Interviews—WJJD
11:15—The O'Neills—WLW WMAQ
11:30—Farm and Home Hour—WMAQ
11:30—Dr. William L. Stitger—WLS
11:30—Safety Court—WJJD
11:30—Heinie's Grenadiers—WTMJ
11:30—Helen Trent—WBBM KMOX
11:45—Our Gal Sunday—WBBM
P. M.
12:00—Lutheran Services—WIND
12:00—Dinnerbell—WLS
12:00—The Goldbergs—WBBM WCCO
12:15—Life Can Be Beautiful—WBBM
12:30—Road of Life—WBBM KMOX
12:30—Loop Noonday Service—WJJD
12:35—Midday Service—WGN
12:45—Happy Gilmans—WMAQ WLW
12:45—This Day Is Ours—WBBM
1:00—School Time—WLS
1:00—Betty and Bob—WMAQ WLW
1:00—Doc Barclay's Daughters—WBBM
1:15—Life and Love of Dr. Susan WBBM
1:15—Young Dr. Malone—WGN
1:15—Grimm's Daughter—WMAQ WTMJ
1:30—Valiant Lady—WTMJ WMAQ WLW
1:30—School of the Air—WBBM
1:45—Hymns of All Churches—WMAQ
2:00—Linda's First Love—WBBM
2:00—Mary Marlin—WTMJ WMAQ WLW
2:15—Meet the Missus—WBBM
2:15—Ma Perkins—WMAQ WTMJ WLW
2:30—Story of the Song—WIND
2:30—Homemakers' Hour—WLS
2:30—Pepper Young WTMJ WMAQ WLW
2:45—Guiding Light—WMAQ WTMJ
2:45—Editor's Daughter—WBBM
3:00—Cheshire Billbillies—WBBM
3:00—Backstage Wife—WMAQ WTMJ
3:00—Club Matinee—WENR
3:15—Stella Dallas—WTMJ WMAQ
3:30—Family Pocketbook—WGN
3:30—Vic and Sade—WMAQ WTMJ
3:45—Girl Alone—WMAQ
3:45—A Book a Week—WGN
4:00—Manhattan Mother—WBBM
4:15—Your Family and Mine—WMAQ
4:15—Kitty Keene Inc.—WBBM
4:15—Johnson Family—WGN
4:30—Cubs vs. White Sox—WIND
5:00—Don Winslow—WENR WLW
5:15—Dick Tracy—WMAQ
5:15—Malcolm Claire—WENR
5:15—Howie Wing—WBBM WCCO
5:15—Terry & The Pirates—WGN
5:30—Jack Armstrong—WMAQ WTMJ
5:45—Little Orphan Annie—WGN
5:45—Lowell Thomas—WLW WTAM
5:00—Easy Aces—WENR KSO KOIL
6:00—Ennio Bolognini Orch.—WMAQ
6:00—Amos 'n' Andy—WLW
6:00—Heinie's Grenadiers—WTMJ
6:00—Captain Midnight—WGN
6:00—Stanley Hickman—WBBM
6:15—After School—WBBM
6:15—Vocal Varieties—WLW WMAQ
6:15—Mr. Keen—WENR KSO KOIL
6:30—Woods and Waters—WTMJ
6:30—Helen Menken—WBBM KMOX
6:45—The Right Thing to Do—WMAQ
7:00—Big Town—WBBM WCCO
7:00—Melody Rendezvous—WLS
7:00—Johnny Presents—WTMJ WMAQ
7:30—Al Jolson—WBBM WCCO
7:30—For Men Only—WMAQ WTMJ
7:30—Information Please—WLS KSO
7:30—Lightning Jim—WGN
8:00—We the People—WBBM WCCO
8:00—Don't You Believe It—WGN
8:00—Mary and Bob—WENR
8:00—Battle of the Sexes—WMAQ WTMJ
8:30—Doc Rockwell Brain Trust—WENR
8:30—Benny Goodman Orch.—WBBM
8:30—Fibber McGee-WTMJ WMAQ WLW
9:00—If I Had the Chance—WCFL
9:00—Dr. Christian—WBBM WCCO
9:00—Detective Story—WGN
9:00—Bob Hope—WTMJ WMAQ WLW
9:00—Taft and Smith—WIND
9:15—Smoke Dreams—WENR
9:30—The Inside Story—WENR
9:30—The Northerners—WGN
9:30—Jimmy Fidler—WBBM WCCO
9:30—Uncle Ezra—WMAQ WTMJ WLW
9:45—Name the Place—WMAQ WTMJ
10:00—Amos 'n' Andy—WMAQ
10:15—Freddy Martin Orch.—WGN
10:15—Jay Mills Orch.—WENR
10:30—Dick Jurgens Orch.—WGN
10:30—Wayne King's Orch.—WBBM
10:30—Russ Morgan Orch.—WMAQ
10:30—Ace Brigode Orch.—WENR
11:00—Ben Bernie Orch.—WGN
11:00—Gene Krupa Orch.—WMAQ
11:00—Sammy Kaye Orch.—WBBM
11:00—Dance Music (to 12)—WTMJ
11:00—Music As You Desire It—WENR
11:30—Fletcher Henderson Orch.—WMAQ
11:30—Moon River—WLW
11:30—Dick Stabile Orch.—WBBM
11:30—Orrin Tucker's Orch.—WGN
11:45—Ernie Holt Orch.—WENR
12:00—Ace Brigode Orch.—WMAQ
12:00—Gary Nottingham Orch.—WENR
12:00—Pliner and Earl Orch.—WBBM
12:00—Nite Watch (to 4)—WIND
12:00—Ina Ray Hutton's Orch.—WGN
12:30—Larry Kent Orch.—WMAQ
12:30—Gene Krupa Orch.—WENR
12:30—Lou Fidler Orch.—WGN
1:00—Jose Manzanares Orch.—WGN

Selkirk Has Problem—Must Beat Out Prize Rookies Gallagher and Keller

By WALTER L. JOHNS

NEW YORK—George (Twinkletoes) Selkirk, the pride of Huntsville, Ontario, is not a major league manager, a club owner or a rookie. But he faces a mighty baseball problem in the Yankees training camp at St. Petersburg, Fla.

To the point, all Selkirk has to do is to beat out two of the most promising rookies in the game today for his left field job. You've heard their names whispered elsewhere. If not, they are Charley Keller and Joe Gallagher.

Selkirk has been the regular Yankee left fielder for five years. He has been a good gardener. He has a major league average of .303 for those years. He's only 31 and still is one of the fastest men in baseball. Most any team in the loop would like to have him. Yet, "Twinkletoes" doesn't know whether he'll be in left field this year or not. The competition, at the moment, is too hot.

Keller Is Rookie Star

It's a certainty that Joe Di Maggio will be in center field. Tommy Henrich has had the right field job for two years. That leaves left field up to Selkirk and the rooks, Keller and Gallagher.

Keller, a left-handed slugger, hit for a roaring .365 last year with Newark of the International League. All he did was lead the league with 149 runs and 211 hits. He drove in 129 scores. A graduate of the University of Maryland. Keller has been a batting behemoth for two seasons, his only years in the pro field. Observers predict Keller will out-Di Maggio the Di Maggio as a rookie star. Although by no means a polished fielder, Keller is being groomed as the 1939 Yankee bat specialist.

Gallagher, bought from Kansas City, is a personal find of Manager Joe McCarthy. The big right-handed batter, a 210-pounder, was attending Manhattan college when Joe heard of his ability at the bat.

Selkirk Won Out Before

Marse Joe induced him to try the Pro game and Gallagher was sent to Norfolk. From Norfolk the big Irishman went to Kansas City, where, last year, he swatted for an average of .343, collecting 200 hits, driving in 119 runs and banging out 24 round-trippers. Despite his weight, he is an extremely fast man on the bases, as witness his stealth of 23 bags last year.

That, dear readers, is all Mr. Selkirk is up against. There are a couple of "ifs and ands," however.

There is some talk of converting Gallagher into an infielder, for he has an excellent throwing arm. That would help. And perhaps Mr. Henrich won't show his old form and one of the two rookie left fielders could change pastures.

Of course, Selkirk isn't worrying too much. He has faced similar situations before. Last year, he found Mr. Jake Powell courting the same job. In 1937 Roy Johnson and Powell and Myril Hoag were around. Selkirk's reliable mace and flyshagging ability proved too much for the others, and the Yankee gardener remained firststring.

But with gents like Keller and Gallagher to cross, Selkirk has more than a game of checkers on his hands.

George Selkirk

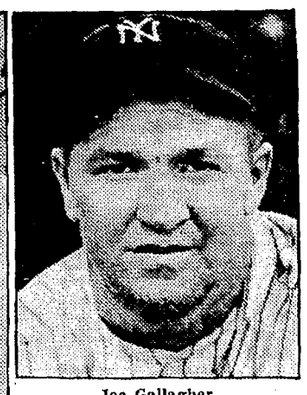

Joe Gallagher

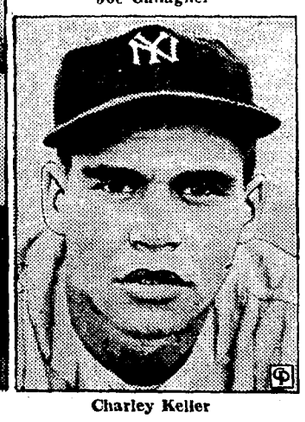

Charley Keller

WIBA Tuesday

A. M.
7:00—The Farm Front
7:05—The Musical Clock
7:30—State Journal News
7:50—School Music
8:00—Musical Clock
8:30—Today's Almanac
8:50—Society Reporter
9:00—NBC Story of the Month
9:15—NBC Josh Higgins
9:30—Dorothy Potter
10:00—NBC Viennese Ensemble
10:30—Foreign Missions Program
10:45—Church of the Air
11:00—Linda's First Love
11:15—The Editor's Daughter
11:30—"Mikado in Swing"
P. M.
12:15—Home Folks Frolic
12:30—Noon News Edition
12:50—Market Reports
1:00—Dane County Farm Hour
1:20—Melody Moments
1:30—NBC Little Variety Show
2:00—Bible Readings
2:15—NBC Army Band
2:45—Foreign Missions Program
3:00—NBC Backstage Wife
3:15—NBC Stella Dallas
3:30—NBC Club Matinee
4:00—NBC Carlton Hotel
4:15—NBC Your Family and Mine
4:30—NBC Landt Trio
4:45—University Concert Band
5:15—Dick Liebert: Organist
5:30—News Edition
5:45—Sports Review
6:00—Dinner Melodies
6:30—Concert Ensemble
7:00—NBC Johnny Presents
7:30—NBC For Men Only
8:00—Pop Concert
8:30—NBC Fibber McGee
9:00—NBC Bob Hope and Guest
9:30—Eagles Kiddie Camp Program
10:00—Night News Edition
10:15—Gems of Melody
10:30—NBC Hotel Lexington
11:00—Club Chanticleer
11:15—NBC Jan Savitt Orchestra
11:30—NBC Herbie Kay Orchestra

Nearly 15,000 bicycle licenses were issued in one day in Hamilton, Bermudas.

To make your stay in Wisconsin's First City more enjoyable, be a guest at Milwaukee's FIRST Hotel. Completely modernized; air-conditioned dining rooms; rates in keeping with the times: as low as $2.50 (with bath).

come to

HOTEL PFISTER
Personal Management RAY SMITH
MILWAUKEE

A's Rally to Win, 7-6, Over Jersey City

LAKE CHARLES, La.—(U.P.)—The Philadelphia Athletics rallied for three runs in the ninth Sunday and edged out the Jersey City Giants of the International league, 7-6.

Four Philadelphia pitchers led the Giants down with eight hits while the A's reached a pair of hurlers for 16 blows.

Jersey City (IL) . . 000 320 001—6
Philadelphia (A) . . 010 120 003—7

Joiner, Watkins and Sheehan; Byrd, Page, D. Smith, Ross and Hayes.

Milwaukee High in Women's Meet

MARINETTE —(U.P.)— Bowlers from Superior, Racine, Cudahy and Milwaukee divided leading positions in the Class A and B doubles and singles of the Wisconsin Women's Bowling tournament during the weekend. Milwaukee bowlers set high scores in the Class A and B team competition.

Cards Defeat Yanks, 4-1, on Four Hits

ST. PETERSBURG, Fla. —(U.P.)—Four-hit pitching by Bob Bowman and Clyde Shoun gave the St. Louis Cardinals a 4-1 triumph over the New York Yankees Sunday.

Monte Pearson and Red Ruffing, two of the Yankee pitching regulars, toed the mound and were found for 11 hits, including a home run by Enos Slaughter.

St. Louis (N) 100 110 001—4 11 0
New York (A) 000 000 010—1 4 2

Bowman, Shoun and Owen, Franks; Pearson, Ruffing and Rosar.

WANT AD—BADGER 6000

Capitol 25c to 6 P.M.
TODAY & TUESDAY
THE 'FOUR DAUGHTERS' DISCOVERY IN A NEW STARTLING PERFORMANCE!
JOHN GARFIELD
exposes
"BLACKWELL'S ISLAND"
ROSEMARY LANE • STANLEY FIELDS
—ALSO—
Musical - Cartoon - Novelty - News
Wednesday and Thursday
ANNE SHIRLEY in "BOY SLAVES"
"WINE, WOMEN & HORSES"
Barton MacLane and Ann Sheridan

EASTWOOD
Last Times Tonight
Tyrone Power - Loretta Young
in "SUEZ"
and "The Texans"
Also Crystalware to Ladies
Tuesday and Wednesday
JANET GAYNOR
ROBERT MONTGOMERY
FRANCHOT TONE
in "Three Loves Has Nancy"
& "Mother Carey's Chickens"
Anne Shirley - Ruby Keeler

MAJESTIC
Last Day: 15c to 6 p. m., 25c After
"Arson Racket Squad"
"King of the Arena"
Flash Gordon's Trip to Mars, Ch. 13
10c TUESDAY ALL SEATS 10c
RALPH BELLAMY
"Crime of Dr. Hallett"
Laurel and Hardy
Cartoon - Musical - Novelty

Today's Cross-Word Puzzle

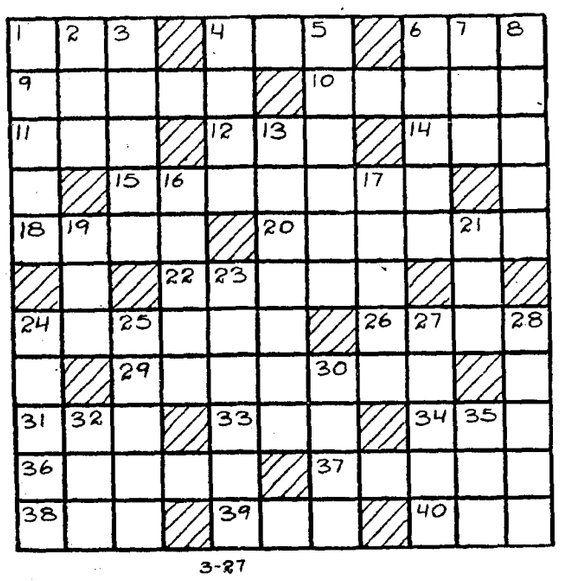

3-27

ACROSS

1—Perched
4—A game at cards
6—Exclamation of contempt
9—A wicker-work hamper
10—Available
11—Stuff
12—Help
14—Eggs of fishes
15—A pseudonym
18—A piece of ground
20—Midday nap
22—Frequent
24—Happened
26—Epic poetry
29—Public speakers
31—Fabulous bird of Arabia
33—A compass point (abbr.)
34—Succor
36—Wind
37—Soothes
38—Norse goddess
39—Beast of burden
40—First governor of New Netherlands

DOWN

1—A quarrel
2—Constellation
3—Seaport in Florida
4—Deficient in fat
5—Install
6—Reveals
7—Bustle
8—Cowardly, carnivorous mammal
13—Affronts
16—An anesthetic
17—Measure of length
19—The sheltered side
21—Likewise
23—A territory of the U. S.
24—A white-barked tree
25—Pertaining to the focus
27—Sacred song
28—Foamy
30—Nocturnal birds
32—Scandinavian unit of value
35—Suffix signifying pertaining to

Answer to previous puzzle

C	A	N	D	I	D	■	C	O	B	B
A	■	■	O	N	E	■	■	A	R	A
M	O	B	■	K	A	N	A	K	A	S
P	A	L	P	■	F	E	N	■	G	E
U	T	E	■	S	■	A	N	Y	■	■
S	H	A	K	E	S	P	E	A	R	E
■	■	■	T	I	P	■	S	■	C	O
O	F	■	N	I	G	■	C	H	U	R
B	A	L	K	A	N	S	■	T	E	A
E	R	E	■	■	A	H	A	■	■	P
Y	E	G	G	■	T	Y	B	A	L	T

Copyright, 1939, King Features Syndicate, Inc.

Phils Win Again, Beat San Antonio Club, 5-2

BROWNSVILLE, Tex.—(U.P.)—The Philadelphia Phillies chalked up their second straight victory Sunday when they beat San Antonio of the Texas league, 5-2, behind the six-hit pitching of Claude Passeau and Al Hollingsworth.

A three-run rally in the eighth clinched the game for the Phils.

Philadelphia (N) 010 000 130—5 6 0
San Antone (TL) 000 000 200—2 6 2

Smelt Run Starts in Green Bay

GREEN BAY—(U.P.)—Fishermen lined the banks of the Fox river near De Pere today, equipped with nets, sieves, bushel baskets and even burlap sacks. The annual smelt run has begun. However, the hauls were light, with the heavy run expected later this week.

LAST TIMES TODAY
Orpheum's Twin Program—Talk of the Town!
SHIRLEY TEMPLE -- RICHARD GREENE
"THE LITTLE PRINCESS"
& ROBERT MONTGOMERY "FAST AND LOOSE"
ORPHEUM
WHERE THE BIG PICTURES PLAY
★ TOMORROW & WEDNESDAY ★
At Popular Prices—35c to 6: Then 50c
Stage Shows—2:20, 4:50, 7:15, 9:40
Appearing in Madison Prior to Engagement at Chicago Theater, Chicago!

● ON THE SCREEN ●
An Exciting Riot of Romance and Fun!

'WINNER TAKE ALL'
TONY MARTIN
GLORIA STUART
HENRY ARMETTA
SLIM SUMMERVILLE
KANE RICHMOND
A 20th Century-Fox Picture
STARTING THURSDAY
W. C. Fields—Edgar Bergen—Charlie McCarthy
"YOU CAN'T CHEAT AN HONEST MAN"

PARKWAY
● Today & Tomorrow ●
Paramount's Big Showboat of Entertainment!

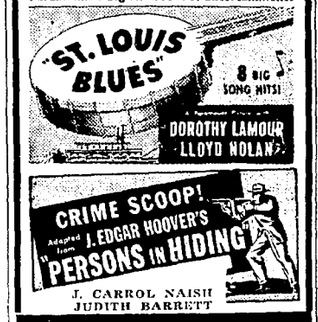

MADISON 20c to 6 Then 25c
● Today & Tomorrow ●
Two Old Favorites!
CLAUDETTE COLBERT
"TORCH SINGER"
Noel Couard—Julie Hayden
Alexander Woolcott
in "THE SCOUNDREL"

STRAND
● Today & Tomorrow ●
Blazing With a Fury That Is Unforgettable!

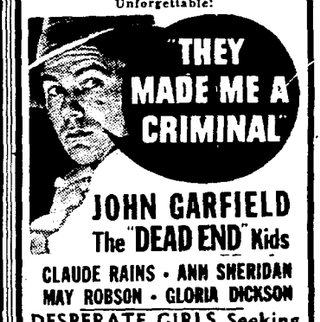

DISNEY CARTOON
"The Fox Hunt"

INSECT, RODENT AND OTHER PESTS

You can rid your premises and protect them against re-infestation of any and all sorts of insect and other pests, if you follow the instruction in the booklet "Household Pests," available from our Service Bureau at Washington. Just fill our the coupon below, enclose a dime for return postage and handling costs, and mail it as directed:

CLIP COUPON HERE

F. M. Kerby, Director, Dept. B-102,
The Wisconsin State Journal Service Bureau.
1013 Thirteenth Street, Washington, D. C.
Here's a dime (carefully wrapped); send my copy of