Radio News and Programs

New York Golden Gloves, Minnesota-Michigan Game Aired Tonight

NORMA SHEARER

Norma Shearer makes one of her infrequent mincrophonic appearances tonight when she joins William Powell in presenting an adaptation of "One Way Passage" over station WBBM at 8.

Sports fans have two added treats in store for them tonight. Treat number one in the sports parade is the broadcast of the Northwestern-Minnesota basketball game at 7 p. m. over station WIND. Number two is a description of the New York Golden Gloves fights at 10:15 p. m. through station WGN.

Other topnotch features aired tonight and Tuesday time follow, classified:

Musical

7:30 p. m. — Margaret Speaks (WIBA,WMAQ): "Elben, Ne Andro Latano."

8 p. m. — Music Teachers assn. (WIBA): Florence Kaiser, soprano, and Sigfried Vollstedt, pianist, dedicate program to the teachers. . . . **Whitall Concert** (WENR): Adolf Busch, violinist, and Rudolf Serkin, pianist, featured.

8:30 p. m. — Westminster chorus (WENR): representative choral music.

9 p. m. — Contented Hour (WIBA, WMAQ): description of Naples in music.

Dramatic

8 p. m. — Radio theater (WBBM): "One Way Passage" with Norma Shearer and William Powell.

9:30 p. m. — CBS Workshop (WHAS, KMOX): "The Winged Victory."

Variety

7 p. m. — Al Pearce (WIBA, WMAQ): Buddy Clark, tenor, guest.

9:30 p. m. — Eddie Cantor (WBBM): Gene Autry and his western tunes . . . **Pageant of Melody** (WGN): "Vesta La Guibba."

Discusion

9:30 p. m. — Radio Forum (WENR): Rep. Joseph W. Martin, Jr. (R., Mass.), discusses issues of the day.

Tuesdaytime

11:30 a. m. — Farm and Home Hour (WIBA, WMAQ): a report from 61 nations compiled by the International Institute of Agriculture.

1 p. m. — Legislative Forum (WHA): Assemblyman Walter Cook speaks on "The Needs of Agriculture."

1:30 p. m. — School of Air (WBBM): relations between poetry and music.

2:30 p. m. — Cincy Symphony (WIND): "Four Conceits" by Eugene Goossens.

5:30 p. m. — Foundations of Democracy (WIND): the first of the weekly debates between Rep. T. V. Smith (D., Ill.), and Sen. Robert Taft, (R., O.).

Frequencies

KMOX	1090	WIND	560
KOIL	1260	WISN	1120
KSTP	1460	WJJD	1130
WBBM	770	WLS	870
WCCO	810	WMAQ	670
WCFL	970	WLW	700
WENR	870	WMT	500
WGN	720	WOC	1370
WHA	940	WSB	740
WHAS	820	WSM	650
WHO	1000	WTAM	1070
WIBA	1280	WTMJ	620

These programs are subject to change at discretion of the stations.

• • • •

WIBA Tonight

5:00—Outdoor Wisconsin.
5:15—Organ Melodies.
5:30—News Edition.
5:45—Birthday Club.
5:50—Sports Review.
6:00—Concert Ensemble.
6:30—Betty Cass.
6:45—Organ Melodies.
7:00—NBC Al Pearce Gang.
7:30—NBC Concert Hour.
8:00—State Music Teachers Program.
8:30—NBC Eddie Duchin.
9:00—NBC Contented Hour.
9:30—Aloha Land.
9:45—Smoke Rings.
10:00—Night News Edition.
10:15—Music You Love.
10:45—NBC *The Rainbow Room.*
11:00—NBC Artie Shaw Orchestra.
11:30—NBC Savoy Ballroom Orchestra.

Short Wave Tonight

Budapest—6 p. m.—"Night Song." HAT4, 32.8 m., 9.12 meg.

Rome—6:30 p. m.—Folk Songs; 2RO's "Mail Bag"; Italian Lesson. 2RO, 25.4 m., 11.81 meg.; IRF, 30.5 m., 9.83 meg.

Tokyo—7:15 p. m.—Popular Songs. JZJ, 25.4 m., 11.80 meg.

Boston—8:30 p. m.—Highlights of Science. WIXAL, 49.6 m., 6.04 meg.

Schenectady—8:15 p. m.—Popular Songs (Spanish). W2XAF, 31.4 m., 9.53 meg.

Caracas—7:30 p. m.—The Theatre of the Air. YV5RC, 51.7 m., 5.9 meg.

Paris—8:30 p. m.—Gramophone Records. TPB7, 25.2 m., 11.88 meg.; TPA4, 25.6 m., 11.71 meg.

Guatemala City—9 p. m.—First Military Band. TGWA, 31 m., 9.68 meg.

Prague—9 p. m.—News in English. OLR4A, 25.3 m., 11.84 meg.

New York—9:30 p. m.—CBS Workshop. W2XE, 31 m., 9.65 meg.

London—9:50 p. m.—Recital by Mae Sabeston Walker (Soprano) and Aileen Brandsen (Organ). GSD, 25.5 m., 11.75 meg.; GSC, 31.3 m., 9.58 meg.; GSB, 31.5 m., 9.51 meg.

New York—10 p. m.—Moonlight Music. W3XL, 49.1 m., 6.10 meg.

Cincinnati—10 p. m.—Musica Classica. W8XAL, 49.5 m., 6.06 meg.

Paris—10:20 p. m.—Talk by Mme. Tolstoi (In English). TPB7, 25.2 m., 11.88 meg.; TPA4, 25.6 m., 11.71 meg.

Other Stations Tonight

5:00—Science in the News—WMAQ
5:15—Malcolm Claire—WENR
5:15—Dick Tracy—WMAQ
5:15—Howie Wing—WBBM
5:30—Jack Armstrong—WMAQ WTMJ
5:45—Sophie Tucker—WBBM
5:45—Lowell Thomas—WLW
5:45—Little Orphan Annie—WGN
6:45—Straight Shooters—WMAQ
6:00—Orphans of Divorce—WENR
6:00—Captain Midnight—WGN
6:00—Dr. Preston Bradley—WBBM
6:00—Amos 'n' Andy WLW WTAM KSTP
6:00—Heinie's Grenadiers—WTMJ
6:15—Lum and Abner—WBBM
6:20—Easy Aces—WTMJ
6:30—The Parker Family—WBBM
6:45—Miniature Minstrels—WMAQ
7:00—Cavalcade of America—WBBM
7:00—Al Pearce—WTMJ WMAQ WLW
7:00—Carson Robison Buckaroos—WLS
7:00—Northwestern vs. Michigan—WIND
7:30—Margaret Speaks—WMAQ
7:30—The Lone Ranger—WGN
7:30—Those We Love—WLS KSO KOIL
7:30—Pipe Smoking Time—WBBM
8:00—Radio Theater—WBBM
8:00—Hour of Charm—WMAQ WTMJ
8:00—The Green Hornet—WGN
8:00—Hour of Charm—WMAQ
8:30—Westminster Choir—WENR
8:30—Eddy Duchin Orch.—WMAQ
8:30—Unsolved Mystery—WLW
9:00—Bob Crosby Orch.—WGN
9:00—True or False—WENR WLW
9:00—Guy Lombardo Orch.—WBBM
9:30—National Forum—WENR WTMJ
9:30—Horace Heidt's Orch.—WMAQ
9:30—Pageant of Melody—WGN
9:30—Eddie Cantor—WBBM
10:00—Amos 'n' Andy—WMAQ WSM
10:15—Sammy Kaye Orch.—WBBM
10:15—Edwin C. Hill—WMAQ
10:15—Jay Mills Orch.—WENR
10:15—Golden Gloves—WGN
10:30—Cab Calloway's Orch.—WBBM
10:30—Russ Morgan Orch.—WMAQ
10:30—Fletcher Henderson Orch.—WENR
11:00—Clyde Lucas Orch.—WBBM
11:00—Six-day Bike Race—WTMJ
11:00—Sammy Kaye's Orch.—WGN
11:00—Moon River—WLW
11:00—Music as You Desire It—WENR
11:15—Freddie Martin's Orch.—WMAQ
11:30—Henry King Orch.—WBBM
11:30—Fletcher Henderson Orch.—WMAQ
11:30—Bob Crosby Orchestra—WGN
11:45—Erskine Hawkins Orch.—WENR
11:45—Herbie Holmes Orch.—WBBM
12:00—Bernie Cummins Orch.—WGN
12:00—Nocturne—WBBM
12:00—Don Pablo Orch.—WMAQ
12:00—Nite Watch (to 4 a. m.)—WIND
12:00—Shep Field Orch.—WENR
12:30—Carlos Molinas Orch.—WMAQ
12:30—Jimmy Richards Orch.—WENR
12:30—Blue Rhythm Serenade—WBBM
12:30—Jose Manzanares Orch.—WGN
1:00—Lou Fidler Orch.—WGN

WIBA Tuesday

A. M.

7:00—The Farm Front
7:05—Musical Clock
7:30—Morning News Edition
7:50—School Music
8:00—Musical Clock
8:30—Today's Almanac
8:50—Society Reporter
9:00—NBC Story of the Month
9:15—NBC Josh Higgins
9:30—Dorothy Potter
10:00—NBC Vieinnese Ensemble
10:30—NBC Paul Page
10:45—Church of the Air
11:00—Linda's First Love
11:15—The Editor's Daughter
11:30—NBC Farm and Home Hour
8:00—Band Wagon.
8:15—Morning Melodies.
9:00—Your Health: State Medical Society.
9:15—News and Views.
9:30—School of the Air: Stories of Peggy and Paul.
9:50—U. S. Weather Bureau.
10:00—Homemakers' Program: Homemakers' Bookshelf, Mrs. L. M. Von Eschen; "Behave Yourself" by Mitchell Briggs; "What Is She Like" by Mary Brockman; In My Garden, F. A. Aust; Songs That Live.
10:45—Pioneer Recollections.
11:00—Music Appreciation: University Course, Paul Jones.
11:50—Campus News.
12:00—Noon Musicale.
12:30—Farm Program: What Fuel for the Tractor? H. D. Bruhn; Agricultural Conservation News, R. C. Schultz.
1:00—Legislative Forum: Assemblyman Walter E. Cook, "The Needs of Agriculture".
1:15—Frances Karnes, Soprano.
1:30—School of the Air: Good Speech.
2:00—School of the Air: Let's Draw.
2:30—Music of the Masters: The Bartered Bride (Smetana).
3:00—College of the Air: Following Congress.
3:27—U. S. Weather Bureau.
3:30—Our South American Neighbors: Peru, J. Ornstein.
3:45—Richard Kepler, Baritone.
4:00—Organ Reverie, Frederick Fuller.
4:30—Julia Benoy, Pianist.
4:45—University Concert Band, Raymond F. Dvorak, Director.

Short Wave Tuesday

Moscow—3 p. m.—Moscow Day by Day. RAN, 31 m. 9.6 meg.

Budapest—5 p. m.—"Parts from Operas by Verdi." HAT4, 32.8 m., 9.12 meg.

London—6:10 p. m.—"Royal Palaces"—4: Buckingham Palace. GSO, 19.7 m., 15.18 meg.; GSD, 25.5 m., 11.75 meg.; GSC, 31.3 m., 9.58 meg.; GSB, 31.5 m., 9.51 meg.

Caracas—6:30 p m.—Viennese Orchestra. YV5RC, 51.7 m., 5.9 meg.

Rome—6:30 p. m.—"Empire Notes"; Tuesday Symphonies. 2RO, 25.4 m., 11.81 meg.; IRF, 30.5 m., 9.83 meg.

Boston—7 p. m.—The Harvard University Series. WIXAL, 49.6 m., 6.04 meg.

Tokyo—7:15 p. m.—A Talk in English. JZJ, 25.4 m., 11.80 meg.

Prague—7:45 p. m.—Music and Entertainment. OLR4A, 25.3 m., 11.84 meg.

Schenectady—8 p. m.—Half & Half. W2XAD, 31.4 m., 9.55 meg.

Eindhoven—8 p. m.—Happy Program. PCJ, 31.2 m., 9.59 meg.

New York—8:17 p. m.—Serenade. W3XL, 49.1 m., 6.10 meg.

New York—9:45 p. m.—U. S. Viewpoints. W2XE, 31 m., 9.65 meg.

London—9:50 p. m.—"Calling the Tune." GSD, 25.5 m., 11.75 meg.; GSC, 31.3 m., 9.58 meg.; GSB, 31.5 m., 9.51 meg.

Guatemala City—10 p. m.—The "Alma Latina" Marimba Ensemble. TGWA, 31 m., 9.68 meg.

Cincinnati—10 p. m.—Musica Classica. W8XAL, 49.5 m., 6.06 meg.

Paris—10:25 p. m.—Talk on French Events: Life in Paris (In English). TPB7, 25.2 m., 11.88 meg.; TPA4, 25.6 m., 11.71 meg.

P. M.

12:15—NBC Farm Service
12:30—Noon News Edition
12:50—Market Reports
1:00—Dane County Farm Hour
1:20—Melody Moments
1:30—NBC Little Variety Show
2:00—Bible Readings
2:15—NBC Army Band
2:45—NBC Between Bookends
3:00—NBC *Backstage Wife*
3:15—NBC Stella Dallas
3:30—NBC Club Matinee
4:00—NBC Carlton Hotel Orchestra
4:15—NBC Your Family and Mine
4:30—NBC Landt Trio
4:45—University Concert Band
5:15—Dick Liebert: Organist
5:30—News Edition
5:45—Sports Review
6:00—Dinner Concert
6:30—NBC Alexander Woollcott
6:45—Gems of Melody
7:00—Johnny Presents
7:30—NBC For Men Only
8:00—Pop Concert
8:30—NBC Fibber McGee
9:00—NBC Bob Hope and Guest
9:30—Club Chanticleer
9:45—NBC Rhythm School
10:00—Night News Edition
10:15—Gems of Melody
10:30—NBC Hotel Lexington
11:00—Club Chanticleer
11:15—NBC Artie Shaw Orchestra
11:30—NBC Freddie Martin

News Broadcasts

MONDAY NIGHT

5:00—WIND
5:25—WENR
5:30—WIBA
5:45—WLW WIND
6:15—WGN
6:25—WTMJ
6:30—WMAQ
6:45—WCFL
6:55—WLS
7:30—WIND
8:30—WGN WCFL
9:00—WCFL
10:00—WIBA WBBM
10:00—WENR WLW
11:00—WMAQ
11:45—WCFL
12:15—WBBM

Sports Summaries

MONDAY NIGHT

5:30—WLW
5:45—WENR
5:45—WTMJ WIND
5:50—WIBA
6:35—WLS
6:45—WGN WLW
8:37—WGN
9:30—WIBA
10:10—WTMJ

News Broadcasts

TUESDAY

A. M.

5:45—WLW
6:15—WJJD
6:45—WCFL WLS
7:15—WJJD WLW
7:30—WIBA
8:00—WGN WJJD
8:15—WLS
8:25—WIND
8:40—WMAQ
8:45—WIND
10:30—WLW
10:45—WLS WIND
11:30—WGN WLW
11:50—WLS

P. M.

12:00—WJJD
12:15—WCFL
12:30—WMAQ WIBA
12:45—WIND
1:37—WLS
2:00—WJJD WIND
2:50—WLS
3:00—WCFL
4:00—WIND
4:30—WBBM
4:45—WLW
5:00—WIND
5:25—WENR
5:30—WIBA
5:45—WLW WBBM
6:15—WGN
6:25—WTMJ
6:30—WMAQ
6:45—WLS WCFL
7:30—WIND
8:30—WGN WCFL
8:45—WCFL
10:00—WIBA WLW
10:00—WBBM WENR
10:15—WMAQ
12:15—WBBM

Sports Reviews

TUESDAY

P. M.

5:30—WLW
5:45—WIBA WTMJ
5:45—WENR WIND
6:35—WLS
6:45—WGN WLW
7:15—WGN
8:37—WGN
9:45—WBBM
10:10—WTMJ

Market Reports

TUESDAY

A. M.

6:00—WLS
6:45—WLS
10:35—WLW
10:45—WLS WIND
11:35—WLW
11:45—WLS

P. M.

12:30—WGN
12:45—WLS WIND
12:50—WIBA
1:15—WJJD
1:30—WLS

Other Stations Tuesday

A. M.

5:30—Smile a While—WLS
6:30—Family Altar—WIND
6:30—Salt of the Earth—WMAQ
6:30—Family Bible League—WJJD
6:30—Dawn Salute—WBBM
7:00—Suburban Hour—WMAQ
7:00—Lem and Martha—WLS
7:15—Morning Devotions—WLS
7:30—Musical Clock—WBBM
7:45—Jolly Joe's Pet Pals—WLS
8:00—Your Neighbor—WMAQ
8:00—Pine Mountain Frolics—WLS
8:30—Joyce Jordan—WBBM
8:30—The Gospel Singer—WTMJ
8:30—Whistler and His Dog—WMAQ
8:45—Tina and Tim—WBBM
8:45—Those Happy Gilmans—WTMJ
8:45—The Gospel Singer—WLS WLW
9:00—Pretty Kitty Kelly—WBBM
9:00—Central City—WMAQ WTAM WHO
9:15—Jane Arden—WLS
9:15—John's Other Wife—WMAQ WHO
9:15—Myrt and Marge—WBBM WCCO
9:30—Hilltop House—WBBM WCCO
9:30—Keep Fit to Music—WGN
9:30—Kitty Keene, Inc.—WTMJ
9:30—Ed McConnell—WLS WLW
9:30—Just Plain Bill—WMAQ WTAM
9:45—Woman in White—WMAQ WTMJ
9:45—Houseboat Hannah—WLS
9:45—Stepmother—WBBM WCCO
10:00—Junior and Sis—WGN
10:00—David Harum WMAQ WTAM WHO
10:00—Mary Lee Taylor—WBBM WOC
10:00—Story of Mary Marlin—WLS
10:00—Municipal Court—WIND
10:15—Bachelor's Children—WGN
10:15—Vic and Sade—WLS WLW
10:15—Scattergood Baines—WBBM
10:15—Lorenzo Jones WMAQ KSTP WHO
10:30—Pepper Young's Family—WLS
10:30—Young Widder Brown—WMAQ
10:30—Big Sister—WBBM WCCO KMOX
10:45—Bureau of Missing Persons—WJJD
10:45—Aunt Jenny's Stories—WBBM
10:45—Road of Life—WTMJ WMAQ WLW
10:45—Painted Dreams—WGN
11:00—Martha Crane, Helen Joyce—WLS
11:00—Manhattan Mother—WGN
11:00—Betty and Bob—WTMJ
11:00—Hollywood Discoveries—WBBM
11:00—Carters of Elm Street—WMAQ
11:15—Her Honor, Nancy James—WBBM
11:15—Hymns of All Churches—WTMJ
11:15—Criminal Court Interviews—WJJD
11:15—The O'Neills—WLW WMAQ
11:30—Safety Court—WJJD
11:30—Heinie's Grenadiers—WTMJ
11:30—Farm and Home Hour—WMAQ
11:30—Dr. William L. Stitgen—WLS
11:30—Helen Trent—WBBM KMOX
11:45—Our Gal Sunday—WBBM

P. M.

12:00—Lutheran Services—WIND
12:00—Dinnerbell—WLS
12:00—The Goldbergs—WBBM WCCO
12:15—Life Can Be Beautiful—WBBM
12:30—Road of Life—WBBM KMOX
12:30—Loop Noonday Service—WJJD
12:35—Midday Service—WGN
12:45—Happy Gilmans—WMAQ WLW
12:45—This Day Is Ours—WBBM
1:00—School Time—WLS
1:00—Betty and Bob—WMAQ WLW
1:00—Doc Barclay's Daughters—WBBM
1:15—Life and Love of Dr. Susan WBBM
1:15—Young Dr. Malone—WGN
1:15—Grimm's Daughter—WMAQ WTMJ
1:30—Valiant Lady—WTMJ WMAQ WLW
1:30—School of the Air—WBBM
1:45—Hymns of All Churches—WMAQ
2:00—Linda's First Love—WBBM
2:00—Mary Marlin—WTMJ WMAQ WLW
2:15—Meet the Missus—WBBM
2:15—Ma Perkins—WMAQ WTMJ WLW
2:30—Homemakers' Hour—WLS
2:30—Pepper Young WTMJ WMAQ WLW
2:30—Children's Concert—WIND
2:45—Guiding Light—WMAQ WTMJ
2:45—Editor's Daughter—WBBM
3:00—Cheshire Hubbilies—WBBM
3:00—Backstage Wife—WMAQ WTMJ
3:00—Club Matinee—WENR
3:15—Stella Dallas—WTMJ WMAQ
3:15—Family Pocketbook—WGN
3:30—Vic and Sade—WMAQ WTMJ
3:30—Highway to Health—WIND
3:45—Princeton Glee Club—WIND
3:45—Girl Alone—WMAQ
3:45—A Book a Week—WGN
4:00—Manhattan Mother—WBBM
4:15—Your Family and Mine—WMAQ
4:15—Kitty Keene Inc.—WBBM
4:15—Johnson Family—WGN
5:00—Don Winslow—WENR WLW
5:05—Paris Broadcast—WCFL
5:15—Dick Tracy—WMAQ
5:15—Malcolm Claire—WENR
5:15—Howie Wing—WBBM WCCO
5:15—Terry & The Pirates—WGN
5:30—Jack Armstrong—WMAQ WTMJ
5:45—Little Orphan Annie—WGN
5:45—Lowell Thomas—WLW WTAM
5:45—Straight Shooters—WMAQ
6:00—Easy Aces—WENR KSO KOIL
6:00—Amos 'n' Andy—WLW
6:00—Heinie's Grenadiers—WTMJ
6:00—Captain Midnight—WGN
6:15—After School—WBBM
6:15—Vocal Varieties—WLW WMAQ
6:15—Mr. Keen—WENR KSO KOIL
6:30—Helen Menken—WBBM KMOX
6:45—The Right Thing to Do—WMAQ
7:00—The City—WIND
7:00—Big Town—WBBM WCCO
7:00—Johnny Presents—WTMJ WMAQ
7:30—Al Jolson—WBBM WCCO
7:30—For Men Only—WMAQ WTMJ
7:30—Information Please—WLS KSO
7:30—Lightning Jim—WGN
8:00—We the People—WBBM WCCO
8:00—Don't You Believe It—WGN
8:00—Mary and Bob—WENR
8:00—Battle of the Sexes—WMAQ WTMJ
8:15—Foreign Affairs—WGN
8:30—Doc Rockwell—WENR
8:30—Benny Goodman Orch.—WBBM
8:30—Fibber McGee-WTMJ WMAQ WLW
8:45—Dick Jurgens Orch.—WGN
9:00—Ace Brigode's Orch.—WENR
9:00—Dr. Christian—WBBM WCCO
9:00—Detective Story—WGN
9:00—Bob Hope—WTMJ WMAQ WLW
9:30—The Northerners—WGN
9:30—Rhythm School—WENR
9:30—Jimmy Fidler—WBBM WCCO
9:30—Uncle Ezra—WMAQ WTMJ WLW
9:45—American Viewpoints—WIND
9:45—Smoke Dreams—WENR WLW
9:45—Election Returns—WMAQ
9:45—Name the Place—WMAQ
10:00—Amos 'n' Andy—WMAQ
10:15—Jay Mills Orch.—WENR
10:15—Six-day Bike Race—WTMJ
10:15—Dick Jurgens Orch.—WGN
10:30—Wayne King's Orch.—WBBM
10:30—Russ Morgan Orch.—WMAQ
10:30—Bill Carlsen Orch.—WGN
10:30—Fletcher Henderson Orch.—WENR
11:00—Sammy Kaye Orch.—WBBM
11:00—Ben Bernie's Orch.—WGN
11:00—Dance Music (to 12)—WTMJ
11:00—Charlie Agnew Orch.—WMAQ
11:00—Moon River—WLW
11:00—Music As You Desire It—WENR
11:30—Dick Barrie Orch.—WBBM
11:30—Fletcher Henderson Orch.—WMAQ
11:30—Orrin Tucker's Orch.—WGN
12:00—Nite Watch (to 4)—WIND
12:00—Ace Brigode's Orch.—WENR
12:00—Emil Baffa Orch.—WMAQ
12:00—Pliner Earl's Orch.—WBBM
12:00—Ina Ray Hutton's Orch.—WGN
12:30—Al Kavelin Orch.—WENR
12:30—Lou Fidler Orch.—WGN
12:30—Shep Field Orch.—WMAQ
1:00—Jose Manzanares Orch.—WGN

Cagy Folk!

Gregory Vance and his children, as played by John Barrymore, Virginia Weidler and Peter Holden, do a bit of watchful waiting in this scene from "The Great Man Votes." The film opens at the Capitol theater today.

Expectant Father Suffers So!

By CORNELIUS A. HARPER
(State Health Officer)

Observers agree that the mental suffering which accompanies the experience of becoming a proud father is experienced in varying degrees, several of which are downright excruciating.

There are chronic cases, however, in which the expectant father reports quietly at the hospital once every two years or so, sometimes bringing along with him the traditional box of cigars for distribution on receipt of word from the maternity ward.

Little trouble is encountered in administering to such cases, for the mere mention of a further decrease in his income tax is sufficient to induce in the patient a warm glow of contentment.

It is the acute and usually the first attack of the ailment, which makes the doctor's life a particularly trying one at times, and many a competent obstetrician has yearned for a sort of twilight sleep for expectant or newly-made fathers which would quiet them down to a point at which they would merely want to get up a snake-dance and have a bonfire.

If the acute cases were a little more numerous and less scattered it is almost a cinch that a paternity hospital would be established in the neighborhood of each maternity hospital.

Joking aside, the prospective father can help the game along in many ways, arranging for adequate medical care from the outset of the parental period, lending moral support in the strict diet that some expectant mothers must follow, being attentive to her welfare and comfort during the prenatal and postnatal periods, and remembering that on the day of birth paternal self-restraint is golden.

Want Ads SELL anything from nursery furniture to nursery stock.

The Fellowship of Prayer

By DR. GAIUS GLENN ATKINS
(Copyright 1939: Commission on Evangelism and Devotional Life)

THIRD WEEK
WATCHERS OF THE SKY

Monday—Lift up your eyes on high and behold who hath created these things . . . Read Isa. 40:26-31; Job 38:24-32.

Those who see the stars only from city streets and through the smoke of factory chimneys—get at best, but poor intimations of Milky-ways and star-gemmed constellations. And yet seen from quiet open places, late winter constellations mount toward the zenith, the dormant fields are clothed with a mystic glory borrowed from the skies and the heavens declare the glory of God.

DR. ATKINS

Our sense of God is like that. The murk of life darkens it, crowds and pleasures and cares and feverish occupation cloud our vision. It is well to get away—sometimes—from the crowded ways of life to be rebaptized in the sense of the Eternal. We may even thank God for the shadows if thereby we may gain a new vision of His stars and share anew their peace.

Prayer: Lord of the Stars, Who spreadest above us Thy pavilion of splendor, illumine our spirits with the upward vision. Forgive us our half-blinded eyes so rarely lifted above the confusions of our little world. Rebuke our clamor with the silence of Thy skies and so assure us that they who wait upon the Lord shall renew their strength. Amen.

'Amazing Supergiant Ghost'

Call This Star 'X', It's Too Large to Describe

By PAULA BIRNER

Almost to the zenith and slightly north in the early evening sky is the location of the premiere of stars — the amazing supergiant ghost, companion of Epsilon Aurigae.

It is invisible even in the most powerful telescopes but every man, woman and child will want to know the location of this unique celestial discovery.

Epsilon Aurigae belongs to the asterism known as The Kids in Auriga, the Charioteer.

When the companion of Epsilon Aurigae was discovered last year by Dr. Otto Struve, directory of Yerkes Observatory, through his investigating of the light changes of the variable and double star, Epsilon Aurigae, astronomical history was made.

The companion of Epsilon Aurigae is not visible because its radiations are in the infra red. Periodically it eclipses the light from Epsilon Aurigae about which it makes a 27-year revolution. When it comes between the earth and Epsilon Aurigae, it shuts off 50 per cent of the light and the magnitude of the star changes from 3rd magnitude to 4th magnitude. The density of the "ghost star" is low, and is said to be semi-transparent. The radiations produces luminous effects on the atmosphere of its companion which also reflects light into space. This causes the dark star to shine by reflected light and this ghostly radiance has been observed in Yerkes's 40-inch telescope.

Formerly Antares was conrider-ed the largest star known but the "ghost" companion of Epsilon Audigae is the largest star known now, having a diameter equal to 20 times the distance of the earth from the sun. If placed in the center of our solar system, it would fill space as far as 100 million miles beyond the orbit of Saturn. Human imagination cannot conceive of such size. Besides being the largest star known and invisible, the "ghost star" has a temperature of 1,000 degrees absolute—the lowest ever recorded of any star.

Spring begins on March 21 at 6:29 a. m. Central standard time, when the sun's disk crosses the equator. Mercury can be seen at its best this year on March 17 in the western sky immediately after sunset. Venus still is a conspicuous morning star in the southeastern sky. Mars is now a morning star and will be in western quadrature with the sun March 21.

During March the brightness of Mars increases almost 60 per cent. Jupiter will be in conjunction with the sun on March 6.

March 11, 6 a. m.—Mercury in perihelion.
March 12—Last quarter moon.
March 12, 11:16 p. m.—Conjunction of Mars with the moon.
March 16—Moon in perigee (fartherest from the earth).
March 16, 7 p. m.—Mercury's greatest eastern elongation.
March 19, 9 a. m.—Mars in descending node.
March 20, 2:01 a. m.—Conjunction of Jupiter with the moon. Jupiter 5 degrees, 17 minutes south.
March 21—New moon.
March 21, 6:29 a. m.—Sun enters the sign of Aries, spring begins.
March 24, 1 a. m.—Mercury stationary in right ascension.
March 28—First quarter moon.

AZA Conclave Ends Tonight With Banquet

With preliminary eliminations in the debate, oratory, and basketball events completed, the 13th annual Aleph Zadik Aleph convention-tournament entered its final stages today.

The three-day conclave will reach its climax tonight with the victors' banquet at which Coach Harry A. Stuhldreher is to speak. The finalists will receive trophies and medals at this event. Toastmaster is Martin Wolman, Aleph Maskir of the Madison chapter.

Debate and oratory finals were scheduled for this afternoon. The two chapter representatives in this event are Neal Ross and Eugene Perchonick of Milwaukee Giliad chapetr 239 and Haskell Lazere and Justin Priesman of the Omaha Mother chapter.

The four entrants in the oratorical contest are William Pearlstein, Tri-City chapter of Rock Island; Milton Posner, Milwaukee chapter 39; Lester Patinkin, Chicago Englewood chapter, and Ariel Schein, Madison chapter 154. The four finalists will speak on "The Bright Side of Jewish Life."

The business session of the convention is to wind up late this afternoon with the election of district officials. Manny Rabinowitz, district Aleph Godol, is in charge.

CHRISTIAN SCIENCE SUBJECT

"Substance" will be the subject of the lesson-sermon read in all Churches of Christ, Scientists, on Sunday.

Almost every type of service is mentioned in the Want Ads.

Electrical Co-op Seeks Extension

The Oakdale Cooperative Electrical assn., a rural electrification administration project in Monroe and Juneau counties, has sent a repuest for a loan for a third extension of 245 miles to Washington.

This addition is bigger than the original project of 71 miles and two extensions of 71 and 74 miles.

The project now has 142 miles of rural electric line in operation, and the second extension is now under consideration.

The extension consists of proposed lines in the towns of Remington, Wood county; Bear Bluff, Jackson county; Winfield and Dellona, Sauk county; Kingston, Finley, Fountain, Cutler, Plymouth, Medina, Lemonweir, Wonewoc, Summit, Seven Mile Creek, Lyndon, and Kildare, Juneau county, and in Grant, Glendale, Lincoln, Scott, Greenfield, La Grange, Byron, Adrian, Tomah, Oakdale, Ridgeville, Wilton, and Clifton, Monroe county.

The Oakdale project, whose president is W. E. Rabe, Tomah, purchases its wholesale energy from the New Lisbon municipal plant.

State Bankers Meet Here April 4, 5

Bank executives from all parts of Wisconsin will attend the state's second annual conference on banking to be held on the University of Wisconsin campus here April 4 and 5, it was announced today by Prof. F. H. Elwell, director of the university's school of commerce.

The conference is sponsored each year by the school of commerce in cooperation with the Wisconsin Bankers assn. and the state banking department. All sessions of the conference, which is held annually to give consideration to various important problems of bank management, are to be held in the Memorial Union building on the university campus. Last year more than 406 Wisconsin bankers attended the first annual conference.

State and national financial, banking, and industrial experts will appear on the program for the conference, including several state officials and five university faculty members, according to a preliminary announcement just sent to all bankers in the state. A feature of the conference will be a dinner to be held in Great Hall of the Memorial Union building, Tuesday night, April 4.

Navy Considers 'Rainshop' Plans for New Dirigible

WASHINGTON— (U.P.) — The navy, which has experienced disastrous results iin many of its lighter-than-air craft experiments, had under consideration Saturday night plans for an all-metal craft shaped like a raindrop which its designers claim would be the safest machine aloft.

Design and other features would make it one of the most radical departures in aeronautical construction ever studied, designers said. It is one of two types which Secretary of Navy Swanson is considering under the $3,000,000 congressional authorization for a naval dirigible.

After experimenting 20 years at a cost of millions of dollars and approximately 100 lives, the navy virtually is starting from scratch, on the new dirigible. It has lost three large dirigibles in airship disasters over land and sea and has retired one ship—the Los Angeles.

Monticello Man, Wife Observe 55th Anniversary

Mr. and Mrs. DAVID ZUMKEHR

MONTICELLO — Mr. and Mrs. David Zumkehr observed their 55th wedding anniversary Wednesday at their home here. They have lived in this vicinity ever since their wedding trip to this country.

Mr. Zumkehr is 80, and Mrs. Zumkehr is 78.

The couple has two daughters, Mrs. Ed Frautschi and Mrs. Willis Duerst, Monroe; three sons, Arnold, 1443 Spaight st., Madison, and John and Ed, New Glarus.

ORPHEUM
"WHERE THE BIG PICTURES PLAY"
● Today & Tomorrow ●
TOPPERS
New Troubles Top His Maddest Escapades

●Wednesday & Thursday●
—ON OUR STAGE—
HELLO! HELLO! HELLO!
FRANKIE MASTERS
WITH HIS ORCHESTRA
& Sparkling STAGE REVUE
Screen: "Beauty for the Asking"

MADISON 20c to 6 Then 25c
● Today & Tomorrow ●
TWO OLD FAVORITES!
"LES MISERABLES"
CHARLES LAUGHTON
FREDRIC MARCH
"Three Broadway Girls"
Ina Claire — Joan Blondell

PARKWAY
● NOW PLAYING ●
She's Flame! . . . She's Fire!
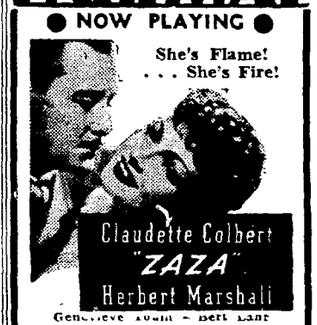

● CO-FEATURE ●
Escape from Leavenworth
Ruthless Men! Daring Women!
'Ride a Crooked Mile'
Akim Tamiroff - Francis Farmer
Leif Erickson - Lynne Overman

STRAND
● Today & Tomorrow ●
Swell Double Show!
Crashing the Skies

BASIL RATHBONE · DAVID NIVEN
DONALD CRISP · Melville Cooper · Barry Fitzgerald
Laughter! Romance! Song!
Color Cartoon "Little Buckaroo"

Capitol 15 to 6 P.M.
TODAY & TUESDAY!
He's great — as a "self-made" failure who was a hero to his two loyal kids!

— With —
JOHN BARRYMORE
Peter Holden & Virginia Weidler
—Added Attractions—
Ted Fio Rita's Screen Orchestra
Floyd Gibbons' Mystery
Color Cartoon & News
FRIDAY & SATURDAY!
ON the STAGE
In Person "DEAN HUDSON" and His ORCHESTRA
STARTS SUNDAY!
Yes, my darling daughter
with PRISCILLA LANE JEFFREY LYNN ROLAND YOUNG FAY BAINTER MAY ROBSON

DON'T ITCH
. . . and scratch when Resinol Ointment gives prompt, long-lasing relief from such torment. Its effective ingredients, known and used by many doctors, act quickly and gently to produce comfort and aid healing. Resinol Soap is mild and cleansing.
For sample, write Resinol, Dept. 60, Baltimore, Md.
RESINOL SOAP and OINTMENT At All Druggists

EASTWOOD
Last Times Tonight
"SPAWN OF THE NORTH"
George Raft - Dorothy Lamour
— Feature No. 2 —
"RACKET BU