Dizzy Dean To Make Guest Appearance On Haley Spot

Dramatization Of Outstanding Books To Be Started By Radio; Old Ranger Has Interesting Story

Dizzy Dean, who pitched his heart out last year to help the Chicago Cubs win the National League pennant will throw a fast ball packed with gags at Jack Haley when he makes a guest appearance on the show, Friday over WABC at 7 p. m. Haley's committee to welcome the famous hurler will include regulars Lucille Ball, Virginia Verrill, Artie Auerbach, and Ted Fio-Rito and his orchestra.

Dean has just started his yearly spring training grind with Gabby Hartnett's, Chicago Cubs at Catalina Island, and will make a special trip from the isthmus for the the Wonder Show broadcast. He'll toss Haley a few baseball predictions about the coming season, and then will let go with some fast comedy lines that are scheduled to send Haley to the showers.

Later in the program, Dean will stand by while Haley and cohorts Ball, Verrill, Fio-Rito, and Auerbach, enact a screwball epic of the Foreign Legion.

For the first time in broadcasting history the nation's leading book publishers will cooperate unreservedly with radio when the Playhouse starts dramatizing outstanding new books on the first Friday of each month.

Selected by a jury under the chairmanship of Orson Welles, the first new book dramatization will go on the air Friday, at 9:00 p. m. over WABC. The present policy of presenting familiar books or well-known plays will be maintained on the remaining Fridays in each month.

Following the introductory dramatization, new books chosen for future broadcasts will be known as the "Playhouse Selection of the Best-New-Book of the Month." Choice will not be confined to fiction. Biography, autobiography, history and adventure will also be dramatized.

Newly published books may be submitted either by publisher, author or agent. Payment will be made for broadcasting rights and a silver memento of award will be presented to the author of each book selected for Playhouse presentation.

Following the one hour dramatization of a new book in the Playhouse series, its author will be interviewed by Welles.

For the introductory broadcast, Welles and his committee are already considering "The Holy Terror," an H. G. Wells novel, published by Simon & Schuster, which deals boldly with dictators.

How a cactus plant saved the life of a desert prospector will be told by the Old Ranger during the Death Valley Days program over WEAF Friday, at 9:30 p. m. Near collapse from thirst in the desert, the prospector suddenly conceived the idea of cutting open the thorns and scales on the cactus plants around him and drinking the fluid stored in them. Refreshed, he was able to continue his journey. In later years "Cactus Bill," as he became known to his friends, amassed a great fortune, and made several trips into the desert for rare species of cactus, which he transplanted to his fashionable villa garden.

Rosedale's philosophical radio station owner and operator, Uncle Ezra, will attempt to talk his way out of an embarrassing situation when he takes the air over Station E-Z-R-A Friday at 10:30 p. m. over WEAF. Uncle Ezra will be faced with the problem of keeping on peaceful terms with two of Rosedale's trouble makers.

Warden Lewis E. Lawes in a dramarization based on true-facts will reveal to the public a criminal case history showing that the last protection of criminals is fast being destroyed.

The story will be the tale of "Bull Fever" which in the language of the underworld means . . . fear of the police. To be criminal case history No. 612-185 he managed to kill four men, drive his mother insane, and put himself in the chair.

This particular case history thought he could get away with such things and as Warden Lawes says . . . "The chief reason criminals continue to live lives of crime is because they don't look ahead. They are concerned with the problem of escaping immediate detection. In former years this was possible. Crossing a state line practically provided the criminal with immunity. There was little cooperation between states in the apprehension and return of fugitives. However, with the adoption of uniform crime laws the criminal sees one of his last methods of escape fast disappearing."

President Roosevelt, speaking before a joint session of congress on the 150th anniversary of the first congress ever held in the United States, will be heard over the combined Blue and Red networks of the National Broadcasting Co. Saturday from 12 noon to 1 p. m.

TOP TUNING FRIDAY

P. M.

7:00—Jack Haley and Variety, WABC

8:00—Warden Lawes, Dramatic, WJZ.

8:00—First Nighter, WABC.

8:30—Burns and Allen Program, WABC.

9:00—Abe Lyman, WEAF.

9:00—Orsen Welles and Drama, WABC.

9:30 — Death Valley Days, WEAF.

10:00—Guy Lombardo Orchestra, WEAF.

FRIDAY, MARCH 3

Time Is Eastern Standard — Subtract One Hour for Central Time—P. M.

(Changes in programs as listed due to last-minute network corrections)

6:00—Orchestra & Chorus—weaf only
Concert of Xylophone—nbc-red chain
News: Dance Orches.—nbc-wjz-east
Don Winslow, rpt—nbc-blue-midwest
Broadcasting News Period—cbs-wabc
Muted Music by Orches.—mbs-chain
6:05—Alma Kitchell Prog.—nbc-wjz
Daily Sports Resume—wabc only
The Manhattan Serenade—cbs-chain
6:15—Malcolm Claire—nbc-red-chain
Dorothy Rochelle & Song—nbc-wjz
Howie Wing on Aviation—cbs-wabc
6:25—Press News Period—nbc-weaf
6:30—To Be Announced—nbc-weaf
Three Jesters Prog.—wjz-wtuz-wgy
Piano Duo Program—nbc-blue-chain
Bob Trout and Comment—cbs-wabc
The Little Revue of CBC—mbs-chain
6:45—Adrian Rollini Orch.—nbc-weaf
Lowell Thomas Talk—nbc-wjz-basic
Tom Mix, Sketch—wmaq-wctn-kwk
Doris Rhodes and Song—wabc only
Sophie Tucker's Program—cbs-chain
7:00—Amos and Andy—nbc-weaf-east
Songs, Morin Sisters—nbc-red-west
Bert Lytell, Play—nbc-wjz-east
"County Seat," Dramatic—cbs-wabc
Fulton Lewis, Jr., Talk—mbs-chain
7:15—J. Fidler, Movies—nbc-weaf-east
Dancing Music Orch.—nbc-red-west
Lum and Abner, Sketch—cbs-wabc
7:30—Revelers—weaf-kyw-wbz-wmal
Dancing Music Orch.—nbc-red-chain
Oscar Shumsky Violin—nbc-wjz
Jack Haley and Variety—cbs-wabc
Lone Rangers Drama—mbs-wor-east
7:45—Jack Berch—weaf-kyw-wmal
Dancing Music Orch.—nbc-red-chain
Radio Time for Trio Time—nbc-wjz
Sam Balter, spts—wgn-wlw-wfil-kwk
8:00—Lucille Manners Con.—nbc-weaf
Warden Lawes, Dramatic—nbc-wjz
First Nighters' Dramatic—cbs-wabc
Johnny Presents—wor-wgn-wlw-only
8:30—Chicago in Jamboree—nbc-wjz
Burns and Allen Program—cbs-wabc
Jimmy Dorsey Orchestra—mbs-wor
9:00—Abe Lyman Waltzes—nbc-weaf
The Party at Plantation—nbc-wjz
Orsen Welles and Drama—cbs-wabc
Dancing Music Orchest.—mbs-chain
9:15—John Steele, Comment—mbs-wor
9:30—Death Valley Days—nbc-weaf
March of Time, Dramatic—nbc-wjz
"There's Law Against It"—mbs-wor
10:00—Guy Lombardo Orch.—nbc-weaf
Boxing Bout Broadcast—nbc-wjz
Grand Central Station—cbs-wabc
Our Gain Time, Dramatic—mbs-wor
10:30—Uncle Ezra's Sketch—nbc-weaf
Bert Lytell rpt—nbc-blue-west
Harry Wood & His Songs—cbs-wabc
Hour of Dance Music—mbs-chain
10:45—News Comment—nbc-weaf-basic
Jimmy Fidler, repeat—nbc-red-west
To Be Announced (15 m.)—cbs-wabc
11:00—Dance Orchest.—nbc-weaf-east
Amos & Andy, repeat—nbc-red-west
News: Dancing to 1 a. m.—nbc-wjz
News: Dancing to 1 a. m.—cbs-wabc
11:15—Dancing to 1 a. m.—nbc-weaf
11:30—Nation's Playhouse—mbs-chain
12:00—Dancing to 1:30 a.m.—mbs-wor

STATIONS THAT MAKE UP THE NETWORKS

(Note: Refer to this box for stations of networks indicated after each program item. All programs are carried by key station and basic chains or groups thereof unless specified.)

NBC-WEAF (RED): BASIC—East: weaf wnac wtic wjar wtag wesh kyw wfbr wrc wgy when wcae wtam wwj chm wdel; Midwest: ksd wmaq who wow wdaf wire kstp; South: wmbg wsb wme wsmb wjdx kprc whrc.
NBC-WJZ (BLUE): BASIC—East: wjz wbz-wbza whai wham kdka wxyz wjtn wsyr wmal wfil waby webr cfcf whk wmff wspd wean wice wleu; Midwest: wenr wls kwk koil wren wmt kso wowo kma wetn well wfdf wihm wjim wbcm; South: wrtd wmps wjbo wdsu waga wsgn kxyz.
NBC OPTIONAL STATIONS (operate interchangeably RED or BLUE networks): East: wbre wcoi wfea wlw work wcky wsaf wsan cbf cbl cmq wcau wraw wggl wrdo wlbz wnbc; Central: wcfl wtmj wiba wday kgbx kans kelo ksoo whow wood wehc wgbf wgl kfyr koam; South: wlak wapo wtar wptf wis wjax wfla-wsun wiod wsoc wfbc wwnc wcsc wave wsm kvoo wky wfaa wbap wbai kths kfdm kgko krgv kris ktok ktsm wala wrol kths kark kgnc.
CBS-WABC: BASIC — East: wabc wcko wcao wcol wgr wkbw wkrc wjr wdrc wcau wjas wpro wfbl wjsv wgar; Midwest: wbbm wfbm kmbc kmox whas kfab krnt. OTHER STATIONS—East: wadc wbns wpg whp whec worc cfrb ckac wibx wmaa wcsg wnbf wabi wbry wkbn whio wgbi wbrk wnbx wgan; Dixie: wgst wsfa wqam wdod khra wrec wlac wwl wtoc krld ktrh wtsa koma wbt wdua wbig wdbj wwva wsjs wmbr kotul wcoa wdnc wnox kwkh wdbo wmmm wjno wchs wpar wmaz wcoc wrva waim wrdw wapi; Midwest: wmbd wisn wibw kfh wkbb wtaq whbk wcco wsbt kscj wnax woc whlb kglo kdal wcao wmfg.
MBS-WOR-WGN—Basic and East: wfil wbal wol wrva wcae wlw wsai whkc wbax ckiw whk-wcle; New England: wicc wtht watr wspr wfea wnab winh wlbz wnic wrdo wlh wean wsar wnbh whai wcou; Midwest: kso wmt koil kfor wdgy whb kggf wibf; South: wsm ktok kada kvso kcrc khix kgff ktat kftz krbc kgnc know kric khst kris kand wrr kluf kxyz kfro kfvo kplt kgkl kabc krrv ktem kcmc kglb waco krgy kome.

"Huckleberry Finn" To Open As Ohio Feature On Friday

Quilna Offers Two Features On Usual Weekly Preview; Other Houses Schedule New Attractions

The beloved story of life along the Mississippi characterized by Mark Twain in his book, "Huckleberry Finn," opens on the Ohio screen Friday. Mickey Rooney, the typical American boy, has been chosen to portray the title role with William Frawley and Walter Connolly as his companions.

Opening at the Quilna preview Friday night are these two films, "Up the River," a comedy version of prison life, and "Pardon Our Nerve," the story of two smart girls who try to outwit racketeers with their own "racket." Preston Foster, Tony Martin, Phyllis Brooks, Arthur Treacher and Slim Summerville are seen in the first feature and Lynn Bari, June Gale, Guinn Williams and Michael Whalen in the latter.

Friday is the closing day for the dramatic story of a country doctor who sacrificed his own happiness and wealth for the sake of others, and the second in a series of Nancy Drew pictures. "A Man to Remember" is the title of the first picture and its stars Edward Ellis and Anne Shirley, while the latter again features Bonita Granville and Frankie Thomas Jr. in the stellar roles.

Opening Saturday at the Sigma is the great musical extravaganza, "St. Louis Blues," with an all-star cast.

"Listen Darling," a romantic comedy starring Judy Garland, Freddie Bartholomew, Mary Astor, Alan Hale and Walter Pidgeon, and "In Old Mexico," with William Boyd as Hopalong Cassidy, are the two pictures opening Friday at the State.

"Come on Rangers" and "Main Event," a fast moving fight story, are the two pictures due to open at the Lyric Friday. The first feature is an action crammed western.

Alexandre Dumas' "The Count of Monte Cristo" starring Robert Donat and "Utah Trail," are the two features now at the Majestic.

* * *

OHIO

"The adventures of Huckleberry Finn," Mark Twain's sequel to "Tom Sawyer," with Mickey Rooney in the title role, playing his first solo starring part in a dramatic story of life on the Mississippi, is the attraction at the Ohio theatre.

Familiar to millions of readers, the Mark Twain story presents Mickey as the river lad who seeks to aid a runaway slave to escape up the river to a free state. Their raft is invaded by two comical swindlers, "The King" and "The Duke," who give bogus Shakespearean plays, plot to sell the slave back to slavery, and are about to defraud two girls of their father's estate when Huck exposes them and precipitates a dramatic climax.

Much of the action was filmed on the Sacramento River, which did service as the Mississippi, and where one of the last old river steamers still in service in this country staged the dramatic race to rescue the slave from a lynch mob.

Richard Thorpe, who filmed "The Crowd Roars" and other hits, directed the new picture. The cast includes Walter Connolly as the "King," who, with Mickey as Juliet, stages an absurd "Romeo and Juliet" performance in a river village. "The Duke," second of the swindlers, is played by William Frawley, veteran of stage and screen, and the kindly Widow Douglass, benefactress of the boy, is enacted by Elizabeth Risdon. Jim, the runaway, is played by Rex Ingram, the Negro actor who scored as "De Lawd" in "Green Pastures."

SIGMA

Hollywood's newest romantic team, Anne Shirley and Lee Bowman, makes its initial appearance in the vivid drama of a country doctor, "A Man to Remember," which is showing at the Sigma.

Both popular players have soared to new fame within the past several months. Miss Shirley, after scoring a decisive hit in "Stella Dallas," repeated her success in "Mother Carey's Chickens." Bowman recently turned in outstanding performances in "Having Wonderful Time," "The First Hundred Years" and "I Met Him In Paris."

Edward Ellis is cast in "A Man to Remember" as a country physician, while Miss Shirley is seen as his ward, and Bowman as his ambitious son. The story traces 20 years in the life of the kindly doctor, providing an intensely human document of small town hypocrisy which rewards a self-sacrificing horse-and-buggy physician.

The cast also consists of William Henry, John Wray, Granville Bates and Harlan Briggs, directed by Garson Kanin in "A Man to Remember."

Bonita Granville wants a mother—that is, a film mother in the series of "Nancy Drew" pictures she is acting in for Hollywood. The second of the series, "Nancy Drew—Reporter," is playing now at the Sigma theatre.

Of course Bonita has John Litel as her father; a kind, understanding and doting father. He was introduced in the first Nancy Drew picture as her father and he will continue as her father.

For some reason or other, Carolyn Keene, the author of the popular books on which the series of films is being based, never provided a mother for Nancy. Like Topsy, apparently, she "jes growed." But Bonita is at the romantic age and she thinks it would be nice if her father enjoyed a romance and added a wife to the family circle.

QUILNA

When two charming little "racket-dears" try to muscle in on the heaven where mink coats and caviar grow, anything is liable to happen and from all reports it does in "Pardon Our Nerve," production which arrives Friday at the Quilna theatre.

Lynn Bari, fast-rising young player, tops the cast of the new hit and with June Gale helping out they pay their way with a million laughs when they decide that a girl must live and, if possible, live very well. Those who came back to laugh for more also raved about the comedy of Guinn Williams, as the prize-fighter, and Edward Brophy as his manager. Michael Whalen keeps feminine hearts beating faster in the role of a newspaper reporter who jumps in to give the girls a hand.

Executive producer Sol M. Wurtzel assigned H. Bruce Humberstone to direct the film. Humberstone is the man who directs the enormously popular Charlie Chan films and many think that in "Pardon Our Nerve" he has done his finest piece of work thus far.

The screen play was written by Robert Ellis and Helen Logan from an original story by Hilda Stone and Betty Reinhardt.

The usually sombre, gray walls of a state prison are transformed into a background for uproarious comedy in "Up The River," due to open Friday at the Quilna theatre.

Announced as a combination of music, broad comedy situations and do-or-die football (all for dear old "Pen") the film features Preston Foster, Tony Martin, Phyllis Brooks, Slim Summerville, Arthur Treacher and Bill Robinson as inmates of a screwball penitentiary where they have a radio in every cell and gates that are practically revolving doors.

LYRIC

Roy Rogers, young singing-cowboy sensation, has starred in but three films for this studio but has experienced a wide variety of portrayals in these pictures.

Roy made a sensational debut cowboy congressman; in "Billy the Kid Returns" he played both the desperado, Billy the Kid, and a deputy sheriff. In his latest starring film, "Come On, Rangers," which comes Friday to the Lyric theatre, Roy is cast as a Captain of the Texas Rangers.

The film opens with the breaking up of the famed Rangers because of the lack of state funds. Roy switches to the United States cavalry, but when lawlessness runs rampant in the state, it is Roy and his ex-ranger pals who restore order to Texas.

Mary Hart, who played with Rogers in "Billy the Kid Returns," also plays the feminine lead in "Come On, Rangers."

The strong supporting cast includes Raymond Hatton, J. Farrell MacDonald, Purnell Pratt, Lane Chandler, Harry Woods, Chester Gunnels and Bruce Macfarlane.

Theatre Guide

OHIO—"Huckleberry Finn."
QUILNA—"The Three Musketeers."
SIGMA—"A Man to Remember" and "Nancy Drew Reporter."
STATE—"Listen Darling" and "In Old Mexico."
LYRIC—"Come On Rangers" and "Main Event."
MAJESTIC—"Count of Monte Cristo" and "Utah Trail."

COMING UP

OHIO—"Topper Takes a Trip" begins Wednesday.
QUILNA—"Up the River" and "Pardon Our Nerve" preview Friday night.
SIGMA—"St. Louis Blues" starts Saturday.
STATE—"Dawn Patrol" and "Swing That Cheer" begin Sunday.
LYRIC—"Stagecoach Days" and "Night Hawks" begin Saturday midnight.
MAJESTIC—"Woman Against Woman" and "Gangs of New York" begin Sunday.

SPENCERVILLE LEGION GROUPS MEET SUNDAY

(Special To The Lima News)

SPENCERVILLE, March 3 — Harry J. Reynolds post, American Legion, and Auxiliary will be host to members of other posts of District 2, at the mid-winter conference in the local high school auditorium Sunday afternoon.

The program will start at one o'clock with a band concert by the high school band under the direction of James Baker. The ladies will hold a short session with the local president, Mrs. Howard Richardson, and Mrs. Edna Goodenow, president of the district, in charge. Several state and department officials will be present from Columbus.

One in every 12 persons in England holds a license to drive an automobile.

STARTS TODAY! WARNER BROS. OHIO

REALLY FOLKS . . . IT'S MY BIGGEST HIT!
SO C'MON DOWN AND BE A KID AGAIN . . . YOU'LL LAUGH . . . YOU'LL CRY AS MARK TWAIN'S IMMORTAL DRAMA COMES TO LIFE AGAIN!
MICKEY ROONEY IN Mark Twain's THE ADVENTURES OF HUCKLEBERRY FINN
with Walter CONNOLLY
WILLIAM FRAWLEY · REX INGRAM · LYNNE CARVER · JO ANN SAYERS
Mat. 25c Till 6
—Added Joy— DISNEY'S "Mother Goose Goes Hollywood" · Holly-
PETE SMITH ICE ANTICS · News · Events
Metro-Goldwyn-Mayer PICTURE
STARTS CONSTANCE BENNETT — ROLAND YOUNG WED. in "TOPPER TAKES A TRIP"

• Prevue Tonite • Of the Best Double Feature You'll Ever SEE IN LIMA!
"THREE MUSKETEERS" 7:25
"PARDON OUR NERVE" 8:35
"UP THE RIVER" . . . 9:15
QUILNA THEATRE
TONITE 20c Till 6 25c—6 to 7 30c—7 to 10
1,000 LAFFS IN EVERY REEL
In for Life . . . But They Only Stay for Laffs!
SO FUNNY IT'S DOWNRIGHT ILLEGAL!
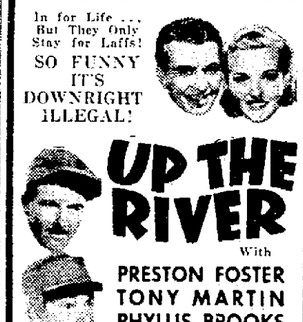
UP THE RIVER
With PRESTON FOSTER · TONY MARTIN · PHYLLIS BROOKS · Slim SUMMERVILLE · ARTHUR TREACHER · Alan Dinehart · Eddie Collins · Jane Darwell · Sidney Toler · BILL ROBINSON
A 20th Century-Fox Picture
HIT NO. 2

PARDON OUR NERVE
Pardon 'em? You'll laugh for more!
We Two— The Timing, Chiseling "RACKET-DEARS"
LYNN BARI · JUNE GALE · GUINN WILLIAMS · MICHAEL WHALEN · EDWARD BROPHY
A 20th Century-Fox Picture

Ends Tonite: "A Man to Remember" plus "Nancy Drew Reporter"
Starts SIGMA TOMORROW! WARNER BROS.
That St. Louis woman comes to town!
RING THOSE BELLS . . . BLOW THOSE HORNS . . . HERE COMES THAT SHOWBOAT!
Swing Songs · Jam Sessions · Adventure and Double Talk!

"ST. LOUIS BLUES"
DOROTHY LAMOUR · LLOYD NOLAN
TITO GUIZAR · JEROME COWAN · JESSIE RALPH
THE KING'S MEN and MATTY MALNECK and the Orchestra
MAXINE SULLIVAN · CLIFF NAZARRO · WILLIAM FRAWLEY · MARY PARKER
MAXINE SULLIVAN . . . Queen of Swing
20c Until 6
SONG HITS: "Kind o' Lonesome" · "I Get Dream in That" · "Junior" · "Let's Dream in the Moonlight" · "Blue Nightfall" · "Dark Eyes" · "Loch Lomond" and "St. Louis Blues"
SPECIAL ADDED ATTRACTION 30 MINUTES OF THRILLS & SUSPENSE! "TRAILING The JAGUAR" (WITH BOW AND ARROW)
KIDDIE Show TOMORROW AT 12 O'CLOCK
4 GIANT CARTOONS • Script Girl • Daffy Duck in Hollywood • Count Me Out • Porky in Egypt • News •

NOW -- Showing SECOND WEEK "KINGS OF KINGS"
World's Greatest Passion Play Produced by CECIL B. DE MILLE
A 2-hour picture costing 2½ million dollars, being shown with standard theatre equipment each evening this week, including Saturday at 7:30.
TRINITY M. E. CHURCH
Public Invited · No Admission Charge · Free Will Offering

DANCE To The Music Of The Finest Orchestras In The Country— In The BARR east room

Italian and American DINNERS at the Milano Cafe

At Equity's Main St. Store Saturday
Noon and Evening
Fried Young CHICKEN DINNER 35c
Whipped or Sweet Potatoes, Vegetable Side Dish, Salad, Bread, Butter, Drink and Ice Cream.
Equity Dairy Store 213 N. Main

KIDDIES Big 3 Hour Show Sat. Be Here by 12:30 P. M. Get a Big Delicious Equity Ice Cream Bar And Dick Tracy Letter
LYRIC 2 SWELL ACTION HITS 2
10c Till 2—NOW—15c Till 7
ROY ROGERS With MARY HART IN THEIR GREATEST MUSICAL WESTERN "COME ON RANGERS"
AND HIT NO. 2 A Knock-Out For Action "The MAIN EVENT" with ROBERT PAIGE · JACQUELINE WELLS · A Columbia Picture
—ADDED— HAWK OF THE WILDERNESS AND DISNEY CARTOON

DANCING TONITE! Music Electrically Reproduced —SAT. and SUN.— FRANKIE SCHENK'S ORCHESTRA Admission 25c Before 9
THE NEW ARAGON 415 W. MARKET
Free Parking In Rear of Building

FREE LYRIC TICKET To Every Child Here Sat. By 4 P. M.
MAJESTIC 10c till 7 p.m. today—15c after 7 p.m.
—HIT NO. 1— ROBT. DONAT "COUNT OF MONTE CRISTO" —and— TEX RITTER "UTAH TRAIL" —and— "FIGHTING DEVIL DOGS"

Centennial Gardens 2 Blocks West of City Park On Spencerville Road
DANCING To Centennial Orchestra FRI. - SAT. - SUN.
Be Sure To Try Our MIXED DRINKS and SANDWICHES
Italian Spaghetti Served Every Day
Fish Fry Every Friday
Beer—Wine—Liquor

We Serve A Delicious Variety of LENTEN FOODS At Popular Prices
Finest Quality LIQUORS WINES and BEER
NEW YORK RESTAURANT 328 N. Main

BONANNO'S 768 N. MAIN ST. Phone Main 6876

PABST family package CONTENTS 1 QUART BEER BOTTLED AT THE BREWERY
PABST BEER, PINTS FULL QUARTS 3.2-20c, 7%-25c
PABST PINTS 3.2-10c, 7%-2 for 25c
PABST CAN BEER 3.2 Case $2.75 7% Case $3
7% PABST Tankard Ale, Case $3.10
95 Brands Beer In Convenient Containers
Imported and Domestic WINES At Popular Prices

STONE'S GRILL
Refreshment SPECIALS
OLD BUCKEYE WINE PINT 25c
SWEET VALLEY 10 Year Old WINE FIFTH 69c
Prince of Wales SLOE GIN PINT 45c
Old German BEER 3 BOTTLES FOR 25c

SATURDAY NOON ONLY Chicken Pot-Pie 'the talk of the town' 25c
DELICIOUS THICK T-BONE and SIRLOIN STEAKS
COURT CAFE 321 N. MAIN ST.

STATE NOW! 15c Till 6 Double Feature Program
"LISTEN, DARLING" with JUDY GARLAND · Freddie BARTHOLOMEW
—ALSO— "IN OLD MEXICO" Wm. Boyd · Jane Clayton

MARTIN'S TAVERN 1½ Miles North on Findlay Rd.
The Best Place to DINE and DANCE
FLOOR SHOW Featured Entertainers Don't Miss It!
Music by HARRY FIELDS And His "Sweet Music with a Swing"

FIRST CALL for Dinner

The service, the food, the atmosphere all combine to make Roxy's the "first call for Dinner".
TRY US FOR STEAKS, CHOPS AND LUNCHES TOO.
Excellent Mixed Drinks and Quality Liquor Served Here.
ROXY GRILL 122 N. Elizabeth

NEWSPAPERARCHIVE® NEWSPAPERARCHIVE®