Radio News and Programs

Bob Burns, Dick Powell John Barrymore Head Tonight's Guestars

BOB BURNS

The etherwaves tonight will be saturated with guestars. The guest list includes Bob Burns, Dick Powell, John Barrymore, Heywood Broun, and Albert Payson Terhune. Tonight's and Wednesdaytime's outstanding programs follow classified:

Variety

7:30 p. m.—Al Jolson (WBBM): Bob Burns and his bazooka. **For Men Only** (WIBA, WMAQ): John Barrymore and Albert Payson Terhune, author on dogs, appear.

8:30 p. m.—Benny Goodman (WBBM): "In the Shade of the Old Apple Tree."...**Fibber McGee** (WIBA, WMAQ): hot dog stand owner.

9 p. m.—Bob Hope (WIBA, WMAQ): Dick Powell previews new program.

◇ ◇ ◇

Discussion

7:30 p. m.—Information Please (WLS): Rex Todhunter Stout, literary figure, and Heywood Broun, author and newspaperman, guest "experts."

9:45 p. m.—American Viewpoints (WIND): John A. Sexson, president of the American Association of School Administrators, discusses educators.

◇ ◇ ◇

Dramatic

7:30 p. m.—Lightning Jim (WGN): "Belle Star, the Female Bandit."

8 p. m.—Mary and Bob (WENR): the expensive stepmother.

◇ ◇ ◇

Musical

9:30 p. m.—The Northerners (WGN): request program.

◇ ◇ ◇

Sports

11 p. m.—Boxing (WGN): Golden Gloves bouts from Chicago.

◇ ◇ ◇

Miscelleanous

8 p. m.—We, the People (WBBM): Mary Cohan, daughter of Actor George M. Cohan, interviewed.

8:30 p. m.—Brain Trust (WENR): a discussion of "pressing" questions.

9 p. m.—Chicago Election Summaries (WENR): Also broadcasts by WMAQ at 9:45 and 10:15.

◇ ◇ ◇

Wednesdaytime

9 a. m.—Story of Month (WIBA): beginning of "Young Mr. Croesus."

11:30 a. m.—Farm and Home Hour (WIBA, WMAQ): developing the garden at home.

1 p. m.—Legislative Forum (WHA): Sen. Oscar Paulson on "Old Age Pensions."

2:15 p. m.—Women's Club (WIBA): the women discuss "Why There Is a Refugee Problem."

5:30 p. m.—Vatican Broadcast (KMOX and probably WBBM): the start of the Conclave of Cardinals from the Vatican City.

Frequencies

KMOX	1090	WIND	560
KOIL	1260	WISN	1120
KSTP	1460	WJJD	1130
WBBM	770	WLS	870
WCCO	810	WMAQ	670
WCFL	970	WLW	700
WENR	870	WMT	600
WGN	720	WOC	1370
WHA	940	WSB	740
WHAS	820	WSM	650
WHO	1000	WTAM	1070
WIBA	1280	WTMJ	620

These programs are subject to change at discretion of the stations.

• • • •

WIBA Tonight

5:15—Dick Liebert: Organist
5:30—News Edition
5:45—Sports Review
6:00—Dinner Melodies
6:30—Concert Ensemble
7:00—NBC Johnny Presents
7:30—NBC For Men Only
8:00—Pop Concert
8:30—NBC Fibber McGee
9:00—NBC Bob Hope
9:30—Club Chanticleer
9:45—NBC Rhythm School
10:00—Night News Edition
10:15—Gems of Melody
10:30—NBC Hotel Lexington
11:30—Club Chanticleer
12:15—NBC Artie Shaw
11:30—NBC Freddie Martin

Short Wave Tonight

Budapest—6 p. m.—"XIVth Hungarian Rhapsody." HAT4, 32.8 m., 9.12 meg.

Rome—6:30 p. m.—"Empire Notes"; Tuesday Symphonies. Concert for orchestra and chorus. 2RO, 25.4 m., 11.81 meg.; IRF, 30.5 m., 9.83 meg.

New York—6:45 p. m.—"Songs of the Americas." W3XAL, 31 m., 9.67 meg.

Schnectady—7:30 p. m.—Concert Master. W2XAD, 31.4 m., 9.55 meg.

Boston—7:30 p. m.—Writers of Today—Ben Ames Williams, Prof. John C. Scammell, Boston University. WIXAL, 49.6 m., 6.04 meg.

Prague—7:45 p. m.—Music and Entertainment. OLR4A, 25.3 m., 11.84 meg.

Berlin—8:15 p. m.—"Carnival in Rome," Operetta by Joh. Strauss. DJD, 25.4 m., 11.77 meg.

Paris—8:30 p. m.—Gramophone Records. TPB7, 25.2 m., 11.88 meg.; TPA4, 25.6 m., 11.71 meg.

New York—8:45 p. m.—Benny Goodman's Swing School, dance music. W2XE, 25.3 m., 11.83 meg.

London—9:50 p. m.—"The O'Brien Murder Case." Play by Howard Steele. GSD, 25.5 m., 11.75 meg.; GSC, 31.3 m., 9.58 meg.; GSB, 31.5 m., 9.51 meg.

Guatemala City—10 p m.—The "Alma Latina" Marimba Ensemble. TGWA, 31 m., 9.68 meg.

Cincinnati—10 p. m.—Musica Classica. WEXAL, 49.5 m., 6.06 meg.

Paris—10:25 p. m. — Talk on French Events: Life in Paris (In English). TPB7, 25.2 m., 11.88 meg.; TPA4, 25.6 m., 11.71 meg.

Other Stations Tonight

5:00—Don Winslow—WENR WLW
5:15—Dick Tracy—WMAQ
5:15—Malcolm Claire—WENR
5:15—Howie Wing—WBBM WCCO
5:15—Terry & The Pirates—WGN
5:30—Jack Armstrong—WMAQ WTMJ
5:45—Little Orphan Annie—WGN
5:45—Lowell Thomas—WLW WTAM
5:45—Straight Shooters—WMAQ
6:00—Easy Aces—WENR KSO KOIL
6:00—Amos 'n' Andy—WLW
6:00—Heinie's Grenadiers—WTMJ
6:00—Captain Midnight—WGN
6:15—After School—WBBM
6:15—Vocal Varieties—WLW WMAQ
6:15—Mr. Keen—WENR KSO KOIL
6:30—Helen Menken—WBBM KMOX
6:45—The Right Thing to Do—WMAQ
7:00—Gilbert-Sullivan Music—WLS
7:00—Big Town—WBBM WCCO
7:00—Johnny Presents—WTMJ WMAQ
7:30—Al Jolson—WBBM WCCO
7:30—For Men Only—WMAQ WTMJ
7:30—Information Please—WLS KSO
7:30—Lightning Jim—WGN
8:00—We the People—WBBM WCCO
8:00—Don't You Believe It—WGN
8:00—Mary and Bob—WENR
8:00—Battle of the Sexes—WMAQ WTMJ
8:15—Foreign Affairs—WGN
8:30—Doc Rockwell—WENR
8:30—Benny Goodman Orch.—WBBM
8:30—Fibber McGee—WTMJ WMAQ WLW
8:45—Dick Jurgens Orch.—WGN
9:00—Election Returns—WENR
9:00—Dr. Christian—WBBM WCCO
9:00—Detective Story—WGN
9:00—Bob Hope—WTMJ WMAQ WLW
9:30—The Northerners—WGN
9:30—Rhythm School—WENR
9:30—Jimmy Fidler—WBBM WCCO
9:30—Uncle Ezra—WMAQ WTMJ WLW
9:45—American Viewpoints—WIND
9:45—Smoke Dreams—WENR WLW
9:45—Election Returns—WMAQ
9:45—Name the Place—WTMJ
10:00—Amos 'n' Andy—WMAQ
10:15—Ernio Bolognini Orch.—WENR
10:15—Six-day Bike Race—WTMJ
10:15—Dick Jurgens Orch.—WGN
10:30—Wayne King's Orch.—WBBM
10:30—Lou Breese Orch.—WMAQ
10:30—Bill Carlsen Orch.—WGN
10:30—Fletcher Henderson Orch.—WENR
11:00—Behind the Camera Lines—WBBM
11:00—Golden Glove Bouts—WGN
11:00—Dance Music (to 12)—WTMJ
11:00—Charlie Agnew Orch.—WMAQ
11:00—Moon River—WLW
11:30—Music As You Desire It—WENR

FEATURING DAILY DURING LENT

BAKED Whole Wall-Eyed PIKE 45c

Includes Baked, Potatoe Cold Slaw, Rolls Butter, Coffee.

ALSO

Chef Herbie's Famous BAKED HAM and Sweets 50c

INDIAN ROOM

"Monona Hotel Madison's Finest Dining & Wining Spot."

Entertainment Nightly

News Broadcasts
TONIGHT

5:25—WENR
5:30—WIBA
5:45—WLW WBBM
6:15—WGN
6:25—WTMJ
6:40—WLS WCFL
7:30—WIND
8:30—WGN WCFL
8:45—WCFL
10:00—WBBM WENR
10:00—WIBA WLW
10:15—WMAQ
12:15—WBBM

Sports Reviews
TONIGHT

5:45—WIBA WTMJ
5:45—WENR WIND
6:55—WLS
6:45—WGN WLW
7:15—WGN
8:37—WGN
9:45—WBBM
10:10—WTMJ

News Broadcasts
WEDNESDAY

A. M.
5:45—WLW
6:15—WJJD
6:45—WLS WCFL
7:00—WBBM
7:15—WJJD WLW
7:30—WIBA
8:00—WGN WJJD
8:15—WLS
8:40—WMAQ
8:45—WIND
10:00—WIND
10:30—WLW
10:45—WIND
10:55—WLS
11:30—WLW WGN
11:55—WLS

P. M.
12:00—WJJD
12:15—WCFL
12:30—WIBA WMAQ
12:45—WIND
1:27—WLS
2:00—WJJD WIND
2:50—WLS
4:00—WIND
4:30—WBBM
4:45—WLW
5:00—WIND
5:25—WENR
5:30—WIBA
5:45—WLW WIND
6:15—WGN
6:25—WTMJ
6:30—WMAQ
6:45—WLS WCFL
7:30—WIND
8:30—WGN WCFL
9:00—WCFL
9:45—WIND
10:00—WIBA WBBM
10:00—WENR WLW
11:00—WMAQ
11:30—WIND
12:15—WBBM

Sports Reviews
WEDNESDAY

P. M.
6:30—WLW
5:45—WIBA WTMJ
5:45—WENR WIND
6:35—WLS
6:45—WGN WLW
7:15—WGN
8:37—WGN
9:45—WIND
10:10—WTMJ

Market Reports
WEDNESDAY

A. M.
6:00—WLS
6:50—WLS
10:35—WLW
10:45—WLS WIND
11:25—WLW
11:45—WLS

P. M.
12:30—WGN
12:45—WLS WIND
12:50—WIBA
1:15—WJJD
1:30—WLS

What It Means to You, Dr. G. W. Hemka; Keeping Track of the Pennies, Lucille Damm; Scenes in Music.
10:45—Musical Varieties.
11:00—Magazine Rack.
11:15—Musical Interlude.
11:30—Organ Gems.
12:00—Noon Musicale.
12:30—Farm Program: What to Do About Summerkilling, L. F. Graber; Eyeing the Spud Situation, J. G. Milward.
1:00—Legislative Forum: Senator Oscar Paulson: "Old Age Pension."
1:15—Organ Interlude.
1:30—College of the Air: Over at Our House.
2:00—School of the Air: Professor Gordon's Singing Class.
2:30—Music of the Masters: Quintet A Major — Dvorak, 1st & 2nd Movements.
3:00—College of the Air: Mental Health for Happiness, Grant Haas.
3:27—U. S. Weather Bureau.
3:30—Organ Melodies.
3:45—Voice of the Listener, James C. Flint.
4:00—Die Deutsche Musik Stunde.

Other Stations Wednesday

A. M.
5:30—Smile a While—WLS
6:30—Salt of the Earth—WMAQ
6:30—Family Altar—WIND
6:30—Family Bible League—WJJD
6:30—Dawn Salute—WBBM
7:00—Suburban Hour—WMAQ
7:15—Morning Devotions—WLS
7:30—Musical Clock—WBBM
7:45—Jolly Joe's Pet Pals—WLS
8:00—Your Neighbor—WMAQ
8:00—Pine Mountain Frolics—WLS
8:30—Whistler & His Dog—WMAQ
8:30—Joyce Jordan—WBBM
8:30—The Gospel Singer—WTMJ
8:45—The Gospel Singer—WLS WLW
8:45—Tina & Tim—WBBM
8:45—Those Happy Gilmans—WTMJ
9:00—Central City WMAQ WTAM WHO
9:00—Pretty Kitty Kelly—WBBM WOC
9:00—Tina and Tim—WLS
9:15—John's Other Wife—WMAQ WHO
9:15—Myrt and Marge—WBBM WCCO
9:15—Jane Arden—WLS
9:30—Keep Fit to Music—WGN
9:30—Kitty Keene, Inc.—WTMJ
9:30—Hilltop House—WBBM WCCO
9:30—Just Plain Bill WMAQ KSTP WHO
9:45—Houseboat Hannah—WLS
9:45—Stepmother—WBBM WCCO KMOX
9:45—Woman in White—WTMJ WMAQ
10:00—Story of Mary Marlin—WLS
10:00—Junior and Sis—WGN
10:00—David Harum WMAQ KSTP WHO
10:00—Heart of Julia Blake—WBBM
10:15—Scattergood Baines—WBBM
10:15—Bachelor's Children—WGN
10:15—Vic and Sade—WLW WLS
10:15—Lorenzo Jones WMAQ KSTP WHO
10:30—Big Sister—WBBM WCCO KMOX
10:30—Young Widder Brown—WMAQ
10:30—Pepper Young's Family—WLS
10:45—Bureau of Missing Persons—WJJD
10:45—Aunt Jenny's Stories—WBBM
10:45—Painted Dreams—WGN
10:45—Road of Life—WLW WTMJ WMAQ
11:00—Martha Crane, Helen Joyce—WLS
11:00—Betty and Bob—WTMJ
11:00—Mary M. McBride—WBBM WCCO
11:00—Manhattan Mother—WGN
11:00—The Carters of Elm Street—WMAQ
11:15—Her Honor Nancy James—WBBM
11:15—Criminal Court Interviews—WJJD
11:15—The O'Neills—WLW WMAQ
11:15—Hymns of All Churches—WTMJ
11:30—Heinie's Grenadiers—WTMJ
11:30—Helen Trent—WBBM KMOX
11:30—Farm and Home Hour—WMAQ
11:30—Safety Court—WJJD
11:30—Dr. William L. Stidger—WLS
11:45—Our Gal, Sunday—WBBM KMOX

P. M.
12:00—The Goldbergs—WBBM
12:00—Dinnerbell Program—WLS
12:15—Life Can Be Beautiful—WBBM
12:30—Road to Life—WBBM
12:30—Loop Noonday Service—WJJD
12:35—Midday Service—WGN
12:45—This Day is Ours—WBBM
12:45—Happy Gilmans—WMAQ WLW
1:00—Ralph Ginsburgh Orch.—WGN
1:00—Doc Barclay's Daughters—WBBM
1:00—School Time—WLS
1:00—Betty and Bob—WLW WMAQ
1:15—Life of Dr. Susan—WBBM
1:15—Young Dr. Malone—WGN
1:15—Grimm's Daughter—WMAQ WTMJ
1:30—School of the Air—WBBM
1:30—The Lady's Answer—WGN
1:30—Valiant Lady WMAQ WTMJ WLW
1:45—Betty Crocker WMAQ WLW WHO
2:00—Mary Marlin—WMAQ WTMJ WLW
2:00—Linda's First Love—WBBM
2:15—Ma Perkins—WMAQ WTMJ WLW
2:15—Meet the Missus—WBBM
2:30—Indianapolis Symphony—WIND
2:30—Homemakers' Hour—WLS
2:30—Pepper Young WMAQ WTMJ WLW
2:45—Guiding Light WMAQ WTMJ WLW
2:45—The Editor's Daughter—WBBM
3:00—Backstage Wife—WMAQ WTMJ
3:00—Lawrence Salerno—WGN
3:00—Cheshire Hillbillies—WBBM
3:00—Club Matinee—WENR
3:15—Stella Dallas—WMAQ WTMJ
3:30—Vic and Sade—WMAQ WTMJ
3:45—U. S. Navy Band—WIND
3:45—Girl Alone—WMAQ
3:45—Book-a-Week—WGN
4:00—St. David's Society—WENR
4:00—Manhattan Mother—WBBM
4:00—Mark Love—WGN
4:15—Your Family and Mine—WMAQ
4:15—Johnson Family—WGN
4:15—Kitty Keene, Inc.—WBBM
4:45—Charles Sears—WENR
4:30—Josh Higgins—WMAQ
5:00—American Schools—WTMJ WMAQ
5:00—Don Winslow—WENR WLW
5:15—Dick Tracy—WMAQ
5:15—Malcolm Claire—WENR
5:15—Howie Wing—WBBM
5:15—Terry and the Pirates—WGN
5:30—Jack Armstrong—WMAQ WTMJ
5:45—Sophie Tucker—WBBM WCCO
5:45—Little Orphan Annie—WGN
5:45—Lowell Thomas—WLW WTAM
5:45—Straight Shooters—WMAQ
6:00—Dr. Preston Bradley—WBBM
6:00—Captain Midnight—WGN
6:00—Easy Aces—WENR KSO KOIL
6:00—Amos 'n' Andy—WLW KSTP
6:00—Heinie's Grenadiers—WTMJ
6:15—Lum and Abner—WBBM WCCO
6:15—Edwin C. Hill—WTAM WHO
6:15—Ennio Bolognini Orch.—WMAQ
6:15—Mr. Keen—WENR KSO KOIL
6:30—Ask It Basket—WBBM WCCO
6:30—Front Page Parade—WGN
6:30—Easy Aces—WTMJ
6:45—Jerry Cooper—WMAQ
7:00—Rural Crime Reporter—WLS
7:00—Gang Busters—WBBM WCCO
7:00—Traffic Court—WIND
7:00—One Man's Family—WMAQ WTMJ
7:15—Orrin Tuckers Orch.—WGN
7:30—Paul Whiteman—WBBM WCCO
7:30—Tommy Dorsey—WMAQ WTMJ
7:30—Hobby Lobby—WLS WMT KSO
7:30—The Lone Ranger—WGN
8:00—Star Theater—WBBM WISN
8:00—The Green Hornet—WGN
8:00—Your Health—WENR
8:00—Town Hall—WMAQ WLW WTMJ
8:30—Wings for the Martins—WENR
8:45—Bob Crosby Orch.—WGN
9:00—Raymond Paige—WBBM
9:00—Ransom Sherman—WENR
9:00—Golden Gloves Bouts—WGN
9:00—Kay Kyser—WMAQ WTMJ WLW
9:30—It Can Be Done—WBBM
9:30—Sullivan & Franklin—WENR
9:30—The Music Counter—WGN
10:00—Amos 'n' Andy WMAQ WSM WSB
10:15—Golden Gloves Bouts—WGN
10:15—Ennio Bolognini Orch.—WENR
10:15—Edwin C. Hill—WMAQ
10:30—Lou Breese Orch.—WMAQ
10:30—Wayne King Orch.—WBBM
10:30—Fletcher Henderson Orch.—WENR
10:45—Herbie Holmes Orch.—WBBM
10:45—Bill Carlsen Orch.—WGN
11:00—Dick Jurgens Orch.—WGN
11:00—Glen Gray Orch.—WBBM
11:00—Music As You Desire It—WENR
11:00—Moon River—WLW
11:30—Henry King Orch.—WBBM
11:30—Dance Music (to 12)—WTMJ
11:30—Tiny Hills Orch.—WGN
11:30—Lights Out—WMAQ
11:45—Fletcher Henderson Orch.—WENR
12:00—Pilner, Earls Orch.—WBBM,
12:00—Don Pablo Orch.—WMAQ
12:00—Shep Field Orch.—WGN
12:00—Nite Watch (to 4)—WIND
12:00—Herbie Kay Orch.—WENR
12:30—Mike Riley Orch.—WENR
12:30—Jose Manzanares Orch.—WGN
12:30—Carlos Molina Orch.—WMAQ
12:30—Nocturne—WBBM
1:00—Bob Crosby Orch.—WGN

WIBA Wednesday

A. M.
7:00—On the Farm Front
7:05—The Musical Clock
7:30—Morning News Edition
7:50—School Music
8:00—Musical Clock
8:30—Today's Almanac
8:50—Society Reporter
9:00—NBC Story of the Month
9:15—NBC Josh Higgins
9:30—Dorothy Potter
10:00—NBC Viennese Ensemble
10:30—NBC Paul Page
10:45—Church of the Air
11:00—Linda's First Love
11:15—The Editor's Daughter
11:30—NBC Farm and Home Hour

P. M.
12:15—NBC Farm News
12:30—Noon News Edition
12:50—Market Reports
1:00—Melody Moments
1:30—NBC U. S. Marine Band
2:00—Dr. Bob Jones
2:15—NBC Federation of Women's Clubs
2:45—NBC Between Bookends
3:00—NBC Backstage Wife
3:15—NBC Stella Dallas
3:30—NBC Club Matinee
4:00—NBC St. David's Society
4:15—NBC Your Family and Mine
4:30—NBC The Landt Trio
4:45—Let's Waltz
5:00—NBC Our American Schools
5:15—Irma and Alice
5:30—News Edition
5:45—Sportscast
6:00—Dinner Melodies
6:30—Betty Cass
6:45—NBC Elvira Rios
7:00—D. A. R.
7:30—Concert Ensemble
8:00—NBC Horse and Buggy Days
8:30—Echoes of the Stage
9:00—NBC Kay Kyser
10:00—Night News
10:15—Club Chanticleer
10:30—NBC Hotel Lexington
11:00—Club Chanticleer
11:15—NBC Artie Shaw
11:30—NBC Lights Out

WHA Wednesday

8:00—Band Wagon.
8:15—Morning Melodies.
9:00—Your Health: State Medical Society.
9:15—International Scene.
9:30—School of the Air: Nature Tales.
9:50—U. S. Weather Bureau.
10:00—Homemakers' Program: Health:

Short Wave Wednesday

WEDNESDAY, MARCH 1

Moscow—3 p. m.—Broadcast in English. RAN, 31 m., 9.6 meg.

Berlin—4 p. m. — Dances the World Over. DJD, 25.4 m., 11.77 meg.

London—5:35 p. m. — "I Remember." Presented by Percy Edgar. GSO, 19.7 m., 15.18 meg.; GSD, 25.5 m., 11.75 meg.; GSC, 31.3 m., 9.58 meg.; GSB, 31.5 m., 9.51 meg.

Schenectady—6:15 p. m. — Music in America (Spanish). W2XAF, 31.4 m., 9.53 meg.

Rome—6:30 p. m. — "The American Hour"; Italian Lesson. 2RO, 25.4 m., 11.81 meg.; IRF, 30.5 m., 9.83 meg.

Tokyo—7:15 p. m.—Japanese Selections. JZJ, 25.4 m., 11.80 meg.

Guatemala City—9 p. m.—Grand Opera or Concert. TGWA, 31 m., 9.68 meg.

Boston—9:15 p. m. — Classical Music. WIXAL, 25.6 m., 11.73 meg.

Prague—9:30 p. m.—Music and Entertainment. OLR4A, 25.3 m., 11.84 meg.

New York—9:30 p. m.—"It Can Be Done" — drama. W2XE, 31 m., 9.65 meg.

London—9:50 p. m.—"Songs I Like," George Gibbs (Baritone). GSD, 25.5 m., 11.75 meg.; GSC, 31.3 m., 9.58 meg.; GSB, 31.5 m., 9.51 meg.

Cincinnati—10 p. m.—Music for Latin America WEXAL, 49.5 m., 6.06 meg.

New York—10 p. m.—Selections: Gounod, Beethoven, Handel, etc. W3XL, 49.1 m., 6.10 meg.

Paris—10:20 p. m.—Gramophone Records. TPB7, 25.2 m., 11.88 meg.; TPA4, 25.6 m., 11.71 meg.

Walt, Roy Bietila Place Second in Eastern Ski Meet

BERLIN, N. H. —(U.P.)— Sverre Fredheim of St. Paul, Minn., placed first Sunday in the International Federation ski-jumping championships, used as a medium for 1940 Olympic tryouts.

Fredheim, a member of the U. S. 1936 ski-jumping team, scored 225 and 228 feet on his two jumps for a total of 210.7 points to win the class A title. More than 25,000 persons watched the jumping through a heavy snow storm.

Sensation of the day was 19-year-old Torger Tokle of New York's Norway Ski club, who had more length and better form than Fredheim in winning the class B title. His leaps of 225 and 232 feet were good for 214.3 points.

Behind Fredheim in class A were Walter Bietilea, Madison, Wis., 207.2 points; John Litchfield, Hanover, N. H., 202.06, and Gunnar Oman, Chicago, 202.2.

Roy Bietila, Madison, Wis., was second in class B, with 202.6 points, and he was followed by Art Devlin, Lake Placid, N. Y., 194.6; Richard Morris, Melrose, Mass., and Norman, McRae, Portsmouth, N. H., 187.4.

State Skat Meet Set for Sunday

MILWAUKEE — (U.P.) — Directors of the Wisconsin Skat league has invited players to compete in the league's 74th congress in the Milwaukee Eagle's club Sunday.

Officers of the league are President A. W. Mattes, Greenleaf; Vice-President Ray Stark, Appleton; Treasurer Fred Altmayer, Green Bay and Secretary Herman O. Kent, Milwaukee.

Badger All-Stars Beat Booth Shoes

WATERTOWN — The Badger All-Stars basketball team, comprised of University of Wisconsin athletes, defeated the Watertown Booth Shoes here Friday night, 58-52, in an overtime game. The Stars came from behind to win, trailing at the end of the third quarter, 43-38. Vince Cibik had 20 points for the All-Stars; Roy Bellin tallied 14. Ray and Clarence Schumann led the Shoes with 19 and 16 points, respectively.

ORPHEUM STARTING TODAY

"WHERE THE BIG PICTURES PLAY"

A FLAMING DRAMA OF LOVE-ON-A-DIME!

Two young people madly in love . . . with a three-room flat for their glorious castle . . . laughter on their lips and song in their hearts! Carole Lombard in a brilliant transition from comedienne to dramatic star!

Directed by John Cromwell

"EVOKES such thrilling drama that it may well point the way to a saner, more human kind of picture art." —LIFE MAGAZINE

• PLUS—BIG LITTLE FEATURES •

Disney Cartoon 'Goofy and Wilbur'

Passing Parade "STORY OF AL NOBEL"—FOX NEWS

SHOES MADE LARGER OR SMALLER

Our shoe service does not stop at expert repairing, cleaning and dyeing. We have the most scientific department in town. No adjustment is too difficult for our craftsmen.

PHIL'S SHOE HOSPITAL 225 King Street

STEAK SPECIAL 75c WEDNESDAYS ONLY

Our regular delicious $1 TENDERLOIN STEAK DINNER served on imported Mexican ware in an atmosphere of charm . . . OUR MOST FAMOUS DINNER. PLAN TO VISIT US. THE CHOICE OF DISCRIMINATING DINERS-OUT.

WOODEN BOWL Tea Room

SPECIAL DINNER JUST FINE FOOD WELL SERVED 50c

MADISON 128 E. JOHNSON

ARTIE SHAW plays "AN ALBUM OF POPULAR MUSIC"

Representing Hit Numbers of 10 of the leading composers. Album BP-1 $2.25

CAMPUS RECORD SHOP 521 State St.

Going Out Tonight to Chanticleer

Drive Your Date Out in a Rent-A-Car

Gas and Oil Supplied. Lowest Rates. Insured Cars.

FAIRCHILD 334 CAPITAL CITY RENT-A-CAR 531 State St.

LAST DAY: "PARIS HONEYMOON" with BING CROSBY

Capitol 25 TO 6 P.M.

MADISON'S FINEST THEATER

TOMORROW & THURSDAY!

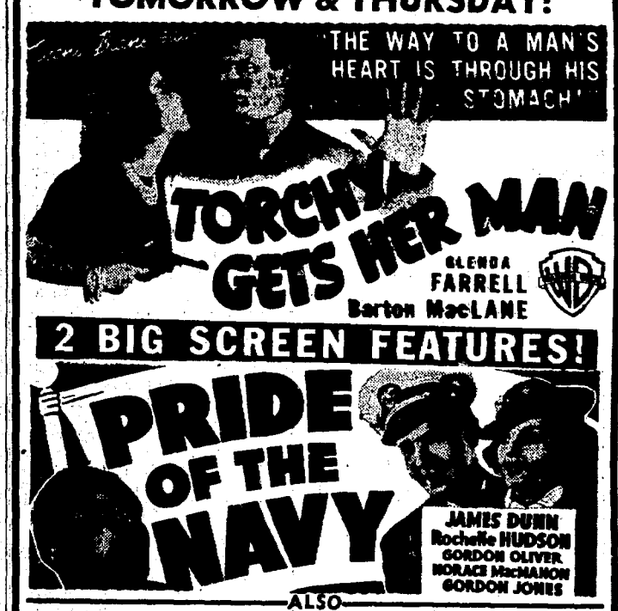

2 BIG SCREEN FEATURES!

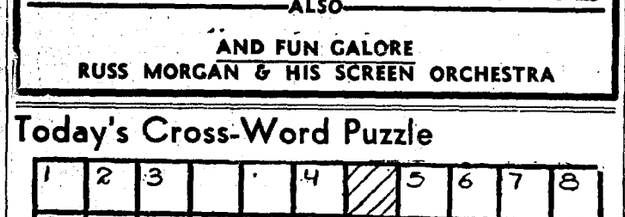

ALSO

AND FUN GALORE

RUSS MORGAN & HIS SCREEN ORCHESTRA

PARKWAY

LAST DAY! "THE LADY VANISHES" & "LITTLE TOUGH GUYS IN SOCIETY"

Starting Tomorrow

CHARLIE CHAN IN HONOLULU

SIDNEY TOLER as Charlie Chan

Phyllis Brooks · Sen Yung · Eddie Collins · John King · Claire Dodd · George Zucco · Robert Barrat · Marc Lawrence

A 20th Century-Fox Picture

MADISON 20c to 6 Then 25c

TODAY & TOMORROW

TWO OLD FAVORITES!

CLARK GABLE CAROLE LOMBARD

"No Man of Her Own"

Cary Grant—Joan Bennett

"WEDDING PRESENT"

STRAND

• Today & Tomorrow •

Faith Baldwin's Great Story—

"Comet Over Broadway"

with Kay Francis

IAN HUNTER—JOHN LITEL

NO BARS ON THE HILARITY! NO WALLS AROUND THE FUN!

UP THE RIVER

PRESTON FOSTER · TONY MARTIN · PHYLLIS BROOKS · Slim SUMMERVILLE · ARTHUR TREACHER · BILL ROBINSON

A 20th Century-Fox Picture

COMING THURSDAY and FRIDAY — FIRST SHOWING —

NATURE IN THE RAW

The sacrifice of a living maiden to the White Tiger

"BOOLOO"

The Picture of a Thousand Thrills

"The GIRL DOWNSTAIRS"

Franchot Tone—Franciska Gaal

NOTICE DURING LENT

HOLLYWOOD WILL BE CLOSED

Monday-Tuesday-Wednesday and Thursday Evenings

DINING & DANCING

Friday, Saturday & Sunday! — STARTING FRIDAY —

EVENING, MARCH 3

A Special Steak Fish or Chicken Dinner 85c

Dancing Included

to patrons coming before 8 p. m.

These special dinners available only on Friday, Saturday and Sunday until further notice.

Phone Badger 6036—Gifford 400

EASTWOOD

TONIGHT

ALICE FAYE

in "YOU'RE A SWEETHEART"

with Andy Devine—Ken Murray · George Murphy

FREE DINNERWARE TO LADIES

MAJESTIC

10c TODAY ALL SEATS 10c

B. Mac Lane—G. Farrell

"PRISON BREAK"

Comedy—Cartoon—Novelty

—Wednesday & Thursday—

RONALD COLMAN

"LOST HORIZON"

& "Sinners in Paradise"

Today's Cross-Word Puzzle

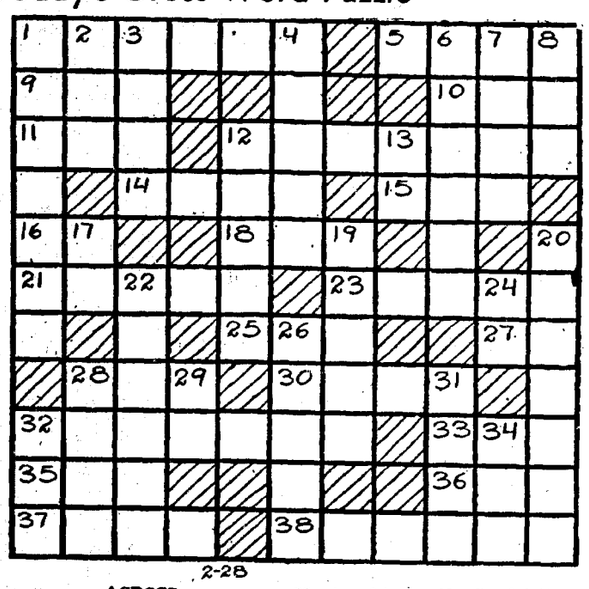

2-28

ACROSS

1—Excessively
5—Fleece
9—Dollar (abbr.)
10—Female sheep
11—Nocturnal bird
12—Cups
14—To blind
15—Attempt
16—Eggs (combining form)
18—Annex
21—Not cut
23—Beneath
25—Southeast by south (abbr.)
27—Mother
28—Male decendant
30—Pelt
32—Ill-fated
33—Inquire
35—Bind
36—Regret
37—Nimble
38—Deliver

DOWN

1—Fragrant
2—Solemn promise
3—Cloth measure (pl.)
4—Concede
6—Looked askance
7—Crooked
8—Affirmative reply
12—Thrashes
13—Carat (abbr.)
17—Forward
19—Blackish
20—A crisp biscuit
22—A refrigerator
24—Type measure
26—Glacial ridge
28—A fragment
29—Greek letter
31—The spikenard
32—Lowest note of Guido's scale (pl.)
34—Urge

Answer to previous puzzle

B		K	N	A	R		A	L	A	S
A		N	O	R	A		D	O	D	O
L		A	T	E		S	E	D	A	N
K	E	P	I		F	A		E	R	G
A	L	S	O		A	M	I	D		
N	A		N	O	V	E	L		O	F
		O	S	L	O		L	U	K	E
E	L	F		A	R		E	R	I	N
T	A	F	F	Y		A	G	E		D
O	V	E	R		S	H	A	D		E
N	A	R	Y		H	A	L	O		R

Copyright, 1939, King Features Syndicate, Inc

WIN FREE TRIP TO NEW YORK WORLD'S FAIR or $1500.00 IN CASH

MANY OTHER PRIZES
WIN ... $500.00
WIN ... 400.00
WIN ... 300.00
WIN ... 200.00
WIN ... 100.00

Are You Smart?

CAN YOU SOLVE THIS PUZZLE?

Here's a Puzzle That Will Test Your Wits

BE WISE

WER-YOT-NO-PER

When the Scrambled Letters above are correctly rearranged they will spell the name of a Famous Movie Star

Start switching the letters around; see if you can figure it out? If your answer is correct you will receive AT ONCE, free, your choice of one of six large size Movie Fan Photos shown here—namely, Don Ameche, Tyrone Power, Shirley Temple, Freddie Bartholomew, Sonja Henie, or Alice Faye; and also get a wonderful opportunity to win TWO All-Expense Trips to the Gigantic 1939 New York World's Fair, or $1,500.00.

Probably you know the names of most of the Famous Movie Stars, but just to refresh your memory we mention a few: Greta Garbo, Frederic March, Joan Crawford, Shirley Temple, Wallace Beery, Clark Gable, Robert Taylor, Tyrone Power, Warner Baxter, Ginger Rogers, Gary Cooper, Kay Francis.

Second Prize Winner Gets $500.00
Third Prize Winner Gets $400.00
Fourth Prize Winner Gets $300.00
Etc. Duplicate Prizes in Case of Ties.

Start NOW! Send in Your Answer to the Movie Scramble above. Hurry! ACT TODAY! DON'T DELAY!

Use This Coupon MAIL NOW →

Manager MOVIE SCRAMBLES, 270 E. Second St., Winona, Minn.

My Answer _____
My Name _____
Street _____
City _____ State _____

Send Me the Free Picture

Check in square below picture desired.

☐ Don Ameche ☐ Tyrone Power
☐ Sonja Henie ☐ Alice Faye
☐ Shirley Temple ☐ Freddie Bartholomew