# Fred Allen Will Interview Wine Tester On Town Hall

## Art Players To Do Bit Concerning Life In A Health Resort; Whiteman Plans Specialties For Wednesday

Fred Allen, who has been more or less of a teetotaler for these many years, will interview a fourth generation wine taster, Andre Andrieu, as his "Person You Didn't Expect To Meet" on "Town Hall Tonight" Wednesday at 9 p. m. over WEAF.

As if recovering from his verbal spree with the inspector of the grape, Fred then plans to lead the Mighty Allen Art Players in a sketch depicting life in a health resort. Fred will be cast as the medico-director, while his prize patient will be one Senator Guff, whose political career is being impeded by hiccoughs whenever he makes a speech.

Convalescing in their own way, and toasting Fred upon the occasion of his new two-year contract, will be Portland Hoffa, Harry von Zell, the Merry Macs swing quartet featuring pretty Helen Carroll, the Town Hall Singers, directed by Lyn Murray, and Peter Van Steeden and his orchestra.

The Bouncing Brasses of Paul Whiteman's orchestra will revive "Who," a favorite made famous by the late Marilyn Miller, of Findlay, in "Sunny," on his program Wednesday, at 8:30 p. m. via WABC. Another old favorite, streamlined for the occasion, will be Joan Edwards' version of "Where Has My Little Dog Gone." Another highlight will be the Victor Herbert "Cuban Serenade," by the full orchestra. Clark Dennis will contribute "I Cried For You," with the Modernaires going to town with the "Dixieland Band." (Tip to listeners: The bit of barking heard in Joan Edwards' version of "Where Has My Little Dog Gone" is done by no less a person than the dignified Mr. Whiteman himself because he found that his bark was the best in the band—but much worse than his bite.)

What and where is Popocatepetl? If you're not sure, you'd better check your Atlas, because questions like this may stump you on the special round of Jim McWilliams' Ask-It Basket Wednesday. A "georgraphy basket" will be included in the five or six rounds of the popular puzzle-fest over WABC at 7:30 p. m.

Genial Jim McWilliams is herewith inviting listeners to do a little armchair traveling beforehand, and to send in any questions about Zanzibar or Timbuctu they may discover en route. In addition, there'll be the usual round of current events questions, and several others of general interest.

(Popocatepetl is a famous mountain in Mexico, in case you didn't know! We didn't either—until we looked it up.)

Twenty years after, the war still affects the life of Paul Barbour. The newest thread in the story of "One Man's Family" is the appearance of the daughter of one of Paul's war companions in the weekly drama. This girl, Laura Parker, is again the center of the action in the chapter of the serial to be broadcast Wednesday, over WEAF at 8 p. m.

Altho the girl is just about half Paul's age she has fallen in love with him, thereby greatly disturbing Teddy, Paul's adopted daughter.

### BEST BETS WEDNESDAY

P. M.

7:30—Ask It Basket, WABC.
7:30—Horace Heidt Orchestra, WJZ.
8:00 — One Man's Family, WEAF.
8:00—Gang Busters, WABC.
8:30—Tommy Dorsey Orchestra, WEAF.
8:30—Paul Whiteman Orchestra, WABC.
9:00—Fred Allen in Town Hall, WEAF.
9:00—Theatre of Stars, WABC.
10:00—Kay Kiser Class, WEAF.

Twins, woodpecker holes, rare stamps and day nurseries will be among the hobbies described by their respective followers on Dave Elman's "Hobby Lobby" over WJZ Wednesday, at 8:30 p. m.

Dr. Ellis Freeman of Sarasota, Fla., found sudden interest in twins when he became the father of such several years ago. Since then he has traced this phenomenom to ancient times, when savages either considered twins bad luck and put them to death, or believed them harbingers of good fortune and worshipped their parents as sorcerers.

Lloyd Parker, a seven-year-older, has collected more than 10,000 stamps by writing to postmasters and other people in foreign countries. Thru this method he recently received an album that had lain in an attic for years, and experts say that it is worth thousands of dollars. The boy is now trying to locate the original owner.

Frances Langford, number one songstress in most of this year's radio polls, is likely to be contending for double honors in the same surveys next year, for she makes her debut as a dramatic actress on the Star Theatre broadcast over WABC at 9 p. m. Wednesday. Co-starred with flicker-favorite Herbert Marshall, Miss Langford will take the singing-dramatic lead in a radio play entitled "Manhattan Masquerade." Charlie Ruggles, Kenny Baker, Horatio, the Parrot and Jimmy Wallingford will be on hand as well as Ned Sparks, back at his heckling post after a short illness.

## DOES A BIT

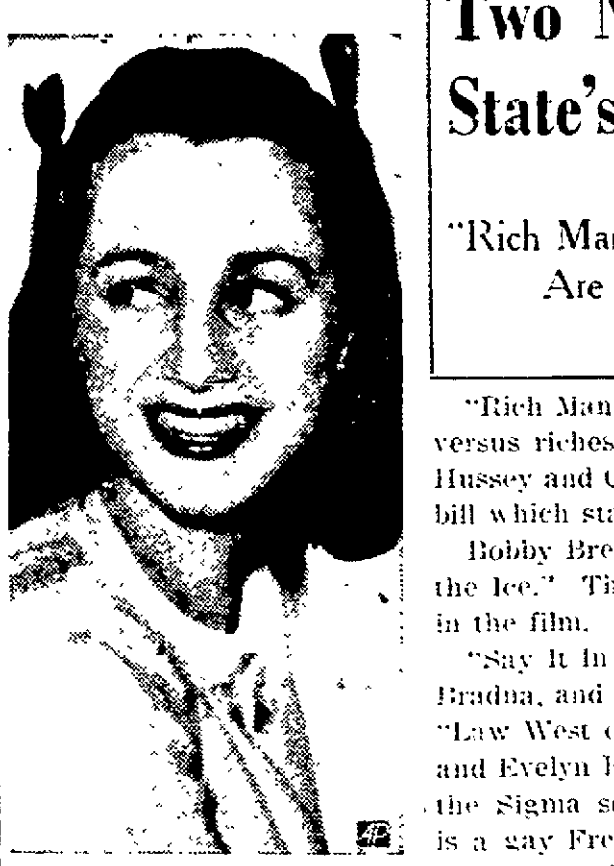

Working girl Nancy Wiman, 19, wouldn't have to work, but she does—doing a "bit" part in a new musical show, "Stars in Your Eyes," at Boston. Her father is Millionaire-Producer Dwight Deere Wiman, an heir to the Deere plow fortune.

## BANQUETS WILL BE STAGED BY DELPHOS GROUPS

(Lima News Bureau)

DELPHOS, Feb. 1 — Two banquets to be held here Thursday evening are expected to bring together more than 300 persons at the two celebrations. Both will close with dances.

Commemorative post, American Legion, and its Ladies auxiliary will have a supper in Jefferson school building. The Old Time Coon Hunters club will hold its second annual banquet in Fanger's Mayflower room, where both men and women will attend.

Orin Schmitz, Columbus, will be toastmaster for the Legion and auxiliary banquet. State and district officers of both organizations have been invited. Mrs. Walter Beckley, Mansfield, state auxiliary president, will be the principal speaker. Mrs. Edna Goodenow, Lima, and Homer Smith, officers of the second district, also will speak. There will be musical and other numbers on the program and at its close a dance will be held in Legion hall, with refreshments to be served during and after the dance.

About 200 are expected to attend the Coon Hunters banquet. Dan Watters, recently appointed conservation commissioner, has been invited to speak. There will be musical and other numbers interspersed with the addresses. A dance will follow the program, when the orchestra will feature square and round dancing.

## OLD POWERHOUSE AT ST. MARYS ABANDONED

(Special To The Lima News)

ST. MARYS, Feb. 1 — Fires died out Tuesday night in the boilers at the Central Ohio powerhouse here. It probably was the first time since 1902, when the Western Ohio interurban railway service was inaugurated thru here, that there was not a single boiler operating at the plant. For years the powerhouse generated the greatest part of the electric current used to operate the interurban cars and also furnished electricity to villages and farm homes about here.

In 1932 the interurban railway services was discontinued. Since that time the plant has gradually gone into disuse, being reduced more and more each year. Tuesday the order was given to let the boilers go cold. The powerhouse no longer will generate electricity. Instead it will be merely a substation, from which current will be distributed to New Bremen, Minster and points west. The current will be manufactured in Bluffton, where the company has a new plant, and at Findlay.

## FORMER NEWS EXECUTIVE DIES AT FORT RECOVERY

CELINA, Feb. 1 — (AP) — Funeral services will be held today at nearby Fort Recovery for William Frank Hart, 59, newspaperman, son of the late Frank W. Hart, Cleveland capitalist, and last male descendant of John Hart, signer of the Declaration of Independence.

He was a former New York newspaper executive.

## CHURCH DAY SCHEDULED

SPENCERVILLE, Feb. 1 — Church day will be observed in the Methodist church here today with an all-day meeting by the ladies organization including the Women's Home Missionary society, Foreign Missionary society and the Ladies Aid Besides the regular program, Mrs. I. F. Andrews will sing, and a playlet entitled "Missionary Magic" will be presented.

Whitman's Valentine Candy.
Poulston Drug Store.

### WEDNESDAY, FEBRUARY 1 (Central-Eastern Standard Time—P.M.)

*(Changes in Listings Due to Network Corrections Too Late to Incorporate)*

Note: All programs to key and basic chains or groups thereof unless specified: coast to coast (c to c) designations include all available stations.

**NBC-WEAF (RED) NETWORK**

BASIC — East: weaf wnac wtic wjar wtag wcsh kyw wfbr wrc wgy wben wcae wtam wwj cbm wdel: Midwest: ksd wmaq who wow wdaf wire kstp: Mountain: koa kdyl, South: wmbg wsb wine wsmb wjdx kprc wbrc, Pacific: kfi kgw komo khq kpo

OPTIONAL STATIONS (operate interchangeably on either RED or BLUE networks): East: wbre wcol wfea wlw work weky wsai wsan cbf cbl wgal; Central: wcfl wtmj wiba wday kgbx kans welo kson wbow wood webc wgbf wgl kfyr koam, South: wapo wlak wtar wptf wis wjax wfla-wsun wiod wsoc wtbe wwnc wesc wave wsm kvoo wky wtan whap woai kths kfdm kgko kigv ktis ktok ktsm wala wiol ktbs kark kgnc; Mountain: kgir kghl ktar kob kghf kido kpfa ksei ktfi; Pacific: kfbk kwg kmj kern kgu kmed

wkbh wtaq wkbh wcco wsbt ksej wnax woc whlb kelo kdah weoa wmfg
MOUNT.—kvor kygm klz koh ksl kgvo kthb
COAST—knx koin kfpy kvl ksfo koy karm khhc kgbm kiro kgar

Cent. East.
4:00— 5:00—U. S. Navy Band Concert
4:15— 5:15—March of Games Program
4:30— 5:30—So You Want to Be — ?
4:45— 5:45—Circus Serial — east, The Four Eton Boys in Quartet—west
5:00— 6:00—News; Leo Weber, Organ
5:15— 6:15—Howie Wing & Aviation
5:30— 6:30—Bob Trout About "Today"
5:45— 6:45—Enoch Light Orchestra wabc, Sophie Tucker—network
6:00— 7:00—"County Seat," Dramatic
6:15— 7:15—Lum-Abner Sketch—basic
6:30— 7:30—Ask It Basket Questions
7:00— 8:00—Gang Busters, Dramatic
7:30— 8:30—Paul Whiteman & Band
8:00— 9:00—Theater of Stars—c to c
9:00—10:00—Edgar A. Guest, basic; The Rhapsody of Rhythm—Dixie
9:30—10:30—The Buddy Clark Musical
10:00—11:00—News; Dance Or. (2 hrs.)

Cent. East.
4:30— 5:30—Jack Armstrong — east; To Be Announced—west
4:45— 5:45—Little Orphan Annie — east, Charles Sears & Songs—west
5:00— 6:00—America's Schools, Drama
5:15— 6:15—Malcolm Claire's Stories
5:25— 6:25—Broadcast News Period
5:30— 6:30—Songs from Rose Marie
5:45— 6:45—To Be Announced (15 m.)
6:00— 7:00—Amos 'n' Andy—east, To Be Announced—west
6:15— 7:15—Edwin C. Hill Comment
6:30— 7:30—The Revelers Quartet—east, J. Marshard Orch.—network
6:45— 7:45—Jack Berch, Songs—weaf; Jack Marshard Orch.—network
7:00— 8:00—One Man's Family—c to c
7:30— 8:30—Tommy Dorsey Orchestra
8:00— 9:00—Fred Allen in Town Hall
9:00—10:00—Kay Kyser Class—c to c
10:00—11:00—Dancing Orchestra—east; Amos 'n' Andy—west repeat
10:15—11:15—Dance Music Or. (1¾ hrs.)
11:30—12:30—Light Out, Mystery Play

**NBC-WJZ (BLUE) NETWORK**

BASIC — East: wjz whz-wbza wbal wham kdka wxyz wjtn wsyr wmal wfil wabv webr efcf whk wmff wspd wean wice wlen, Midwest: wenr wls kwk koil wren wmt kso wowo kma wetn well wfdf wibm wjim; South: wrtd wmps wjbo wdsu waga wsgn kxyz, Mountain: klo kvod kutc; Pacific: kgo kefd ktmo kex kga keca kjr
NOTE: See WEAF-NBC for optional list of stations.

Cent. East.
4:30— 5:30—Don Winslow of Navy—east, Landt Trio in Vocals—west
4:45— 5:45—Tom Mix's Sketch—east; Vaughn de Leath's Blues—west
5:00— 6:00—News, J Crawford, Organ
5:15— 6:15—Adrian Rollini's Ensemble
5:30— 6:30—The Serenaders — east, Lyon and Marlowe, Pianos—chain
5:45— 6:45—Lowell Thomas — east, Tom Mix Sketch—wmaq kwk wten
6:00— 7:00—Easy Aces Skit—also cst
6:15— 7:15—Mr. Keen & Lost Persons
6:30— 7:30—Horace Heidt Orchestra
7:00— 8:00—Roy Shield Radio Review
7:30— 8:30—D. Ellman Hobby Lobby
8:00— 9:00—The Fisk Jubilee Choir
8:30— 9:30—"Wings for the Martins"
9:00—10:00—People I Have Known
9:30—10:30—Public Interest in Democracy
10:00—11:00—News; Dance Orc. (2 hrs.)

**CBS-WABC NETWORK**

BASIC — East: wabc wolo wcao weel wgr wkbw wkrc wjr wdre wcau wjas wpro wfbl wjsv wgr, Midwest: wbbm wfbm kmbc kmox whas kfab krnt
EAST—wabi wbns wpg whp whec worc cfrb ckac wibx wmas wesg wkbn wbio wgbi wbrk wnbx wade wnbf wgan
DIXIE — wgst wsfa wqam wdod klra wrec wlac wwl wtoc krld ktrh ktsa waco koma wbt wdae wbig wdbj wwva wcis wmbr ktul weoa wdne wnox kwkh wmmn wjno wchs wpar wmaz wcoc wsva wain wtdw wapi wdbo
MIDWEST — wmbd wisn wlbw kfh

## THREE HARDIN MEN HELD FOR THEFTS OF CORN

(Lima News Bureau)

KENTON, Feb. 1 —Three Marion tp men, arraigned before Justice Roy Haudenschild here Tuesday, all entered pleas of guilty but imposition of sentences was deferred by the justice for a time.

Seldon Wright, 22, and Orvin Hensley, 21, were charged with the theft of corn and Harley King, 30, was charged with receiving and concealing the stolen property. The former were arrested in Alger Saturday by Deputy Sheriff Homer Radcliffe and King was arrested Monday night by Sheriff Lloyd Norman on a farm in Marion-tp, near McGuffey.

# Two New Pictures Open On State's Screen Wednesday

## "Rich Man, Poor Girl" And "Breaking The Ice" Are Offerings; Double Bill Also On At The Sigma

"Rich Man, Poor Girl," a gay romantic comedy of poverty versus riches and starring Robert Young Lew Ayres, Ruth Hussey and Guy Kibbee, is one of the features of the double bill which starts at the State Wednesday.

Bobby Breen is the star of the second picture, "Breaking the Ice." There are plenty of grand ice skating sequences in the film.

"Say It In French," co-starring Ray Milland and Olympe Bradna, and featuring Irene Hervey and Janet Beecher, and "Law West of Tombstone" starring Harry Carey, Tim Holt and Evelyn Brent, are the two pictures now showing on the Sigma screen. The first is a gay French comedy and the latter a flaming drama of the west.

Two "ham" stage performers are the roles portrayed by Norma Shearer and Clark Gable in the novel picture, "Idiot's Delight" which is current at the Ohio. These two people meet and part and are reunited under unique circumstances in the film.

"Jesse James," the colorful outlaw of past years is made the hero of the picture now showing at the Quilna as his life is portrayed by Tyrone Power. Henry Fonda is seen as his brother, Frank, and Nancy Kelly as his wife, Zee. Randolph Scott and many other screen favorites are in supporting roles.

The Pulitzer prize "You Can't Take It With You" which was so well received from the stage presentation is seen on the screen at the Lyric with Jean Arthur, James Stewart, Lionel Barrymore, Mischa Auer and Edward Arnold in leading roles.

"He Married an Actress" starring Ben Lyon and Lupe Velez is the other Lyric picture.

* * *

### QUILNA

Jesse James died with his boots on.

And when Tyrone Power come to play the most colorful outlaw of all time in Darryl F. Zanuck's production, "Jesse James," the technicolor epic at the Quilna, he "died" in the very same boots!

To give the re-enacting of the historic murder a doubly authentic flavor, he was "shot" by the very gun which barked out death to Jesse James at the hand of the traitorous Bob Ford in 1882, bringing to a stormy close a career of outlawry begun 16 years earlier in 1866.

The boots were obtained by Director Henry King with the aid of Jesse James' granddaughter, Jo Frances James, who acted as technical expert on the production.

The fatal gun, an antiquated Winchester percussion cap firearm, was loaned to the producers by members of Bob Ford's family located in the little town of Pineville, in the Missouri Ozarks, where Jesse and his equally notorious brother, Frank, flourished and where the motion picture was filmed.

Sharing star honors with Tyrone Power in "Jesse James" are Nancy Kelly, Henry Fonda and Randolph Scott. The film has been hailed as Production Chief Darryl F. Zanuck's outstanding achievement. Nunnally Johnson wrote the original screen play after more than two years' research and served also as associate producer. Henry King directed.

* * *

### OHIO

Because she met Norma Shearer at a party, Pat Patterson, Mrs. Charles Boyer in private life, returned to the screen for the first time since her marriage to play an important featured role in "Idiot's Delight," current attraction at the Ohio theatre.

She was selected for the dramatic part of Mrs. Cherry, young English bride on her honeymoon, whose hopes and dreams are shattered by the outbreak of the war which takes her husband from her.

### Theatre Guide

**OHIO**—"Idiot's Delight."
**QUILNA**—"Jesse James."
**SIGMA**—"Say It in French" and "Law West of Tombstone."
**STATE**—"Rich Man, Poor Girl" and "Breaking the Ice."
**LYRIC**—"You Can't Take It With You" and "He Married an Actress."

COMING UP

**OHIO**—"Honolulu" begins Saturday.
**QUILNA** — "Mr. Moto's Last Warning" and "Arizona Wildcat" previewed Friday.
**SIGMA** — "They Made Me a Criminal" starts Saturday.
**STATE**—"Hard to Get" and "Crime Ring" begin Friday.
**LYRIC**—"Booloo" and "Painted Desert" start Friday.
**MAJESTIC** — "Thin Ice" and "Paroled to Die" start Friday.

Mrs. Cherry was created by Bretaigne Windust in the New York stage production of Robert Sherwood's Pulitzer prize-winning play which starred Alfred Lunt and Lynn Fontanne.

"Norma was the one who really picked me for the part," Miss Patterson said. "When Charles joined her in urging me to take it I couldn't resist the temptation."

Miss Shearer and Clark Gable co-star in the new picture, which features one of the season's most notable supporting casts, headed by Edward Arnold, Charles Coburn, Joseph Schildkraut, Burgess Meredith, Laura Hope Crews and Skeets Gallagher. Clarence Brown directed.

* * *

### SIGMA

What happens when the lovely French bride of a handsome American playboy takes a job as maid in his family's Park Avenue apartment until the moment comes when they can break the news of their marriage forms the plot of the new romantic comedy, "Say It In French," with Olympe Bradna and Ray Milland heading a large talented cast, the picture will have its first local showing Wednesday at the Sigma theatre.

"Say It In French" is based on the play "Soubrette," which Jacques Deval, the famed Parisian playwright, wrote as a wedding present for his actress-bride a few months ago. Deval is the author of "Tovarich," and according to advance reports, the new story has all the gay wit and poignant romance of its sensational predecessor. Deval traveled all the way from Paris to Hollywood in order to be on hand during the filming of the picture!

Among the picturesque tradition of the Old West is that of the various amateur lawyers who often had the nerve to set themselves up as self-appointed judges thruout large areas where the law was still an untried and uncertain thing. Another feature was the deadly gun-battles in mass, in which some outlaw band, such as the Clantons, were wiped out. Both these old phases of old Western life are embodied in "The Law West of Tombstone," in which Harry Carey has the top role," and which is also at the Sigma.

Carey portrays one of the ambitions, braggart old-timers who backed up their bluffs with their ready guns, and declared themselves "the law" in their districts while dispensing justice with scant regard for the statutes.

* * *

### LYRIC

The great Capra and a perfect cast bring the theatre's most amazing gallery of characters to heart-warming life on the screen! See them in "You Can't Take It With You," showing at the Lyric theatre! Jean Arthur, more adorable than ever as Alice Sycamore, who's comparatively sane but crazy about her boss' son! Lionel Barrymore in his most lovable role as Grandpa Vanderhof, who suddenly decided one day to quit work and have fun! James Stewart as Tony Kirby, the rich man's son who'd rather be a poor girl's husband! Edward Arnold as the millionaire who learns that the best things in life are free!

Great entertainment to give millions a new lease on life, liberty and the pursuit of happiness! The famous Pulitzer Prize play triumphantly brought to the screen in all its heart-warming humanity by the shining talents of an inimitable director and a cast rising to the occasion like the great artists they are!

"You Can't Take It With You" is the most eagerly awaited screen event of the year—the happiest hit in years! Directed by Frank Capra from the adaptation by Robert Riskin, the screen play is based on the stage success by George S. Kaufman and Moss Hart. Appearing in support of the stars is a sensational cast including Mischa Auer, Spring Byington, Ann Miller, Halliwell Hobbes, H. B. Warner, Donald Meek and Samuel S. Hinds.

## PETITIONS FILED

TOLEDO, Feb. 1 — (UP) — Charles J. Zink, of Ada, filed a bankruptcy petition in federal court here today listing liabilities of $6282 and assets of $470. A petition also was filed by Eva E. Zink, Ada, who listed liabilities of $5,934 and assets of $2120.


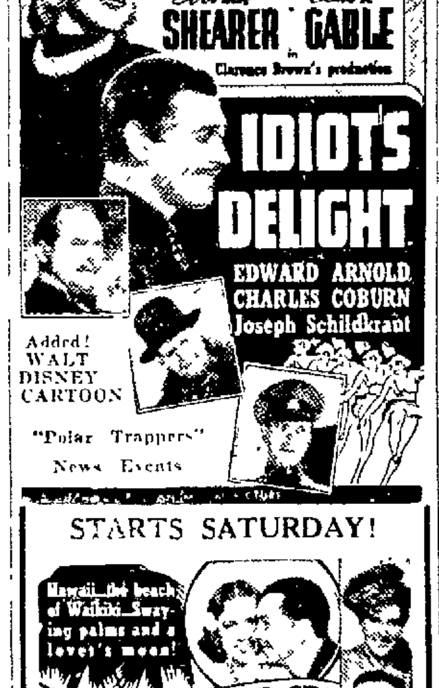

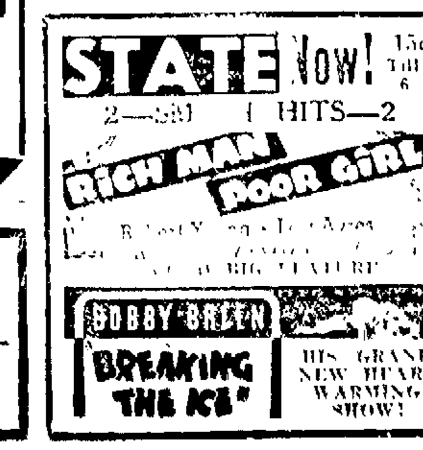

Another Big RECORDING NITE THURSDAY

Hear yourself as others hear you — on phonograph records. More fun than a circus!

Blinking Owl Club

Lima's Better Time Headquarters

meet your friends--- in the rainbow room at the BARR

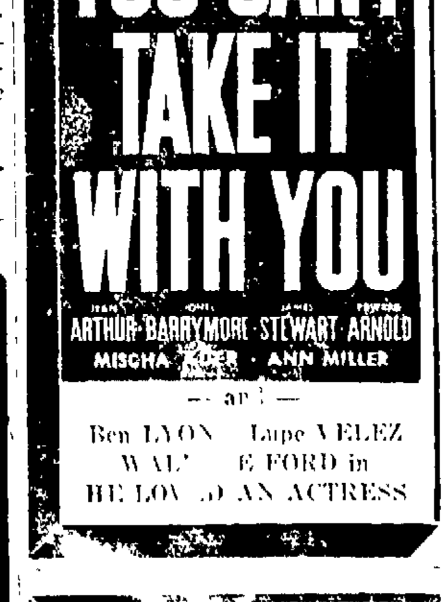


better food—
better drink—
better times—
Milano Cafe

**NOTICE OF APPOINTMENT**
Estate of Mary A. Lawlor, Deceased.
Notice is hereby given that Thomas F. Covey whose Post Office address is 528 N. Main St., Lima, Ohio, has been duly appointed and qualified as administrator of the Estate of Mary A. Lawlor late of Allen County, Ohio, deceased.
Dated this 17th day of January, 1939.
RAYMOND P. SMITH
Judge of the Probate Court,
Allen County, Ohio.
Jan 18-25 Feb 1

**SHERIFF'S SALE OF REAL ESTATE**
General Code, Sec. 11681
THE STATE OF OHIO,
ALLEN COUNTY
Case No. 32285
The Union Savings and Loan Company of Lima, Ohio, Plaintiff, vs. The Home Sales and Building Company, Defendant.
In pursuance of an Order of Sale in the above entitled action, I will offer for sale at public auction, at the door of the Court House in Lima, Ohio, in the above named County, on Saturday, the 25th day of February 1939, at ten o'clock A. M. the following described real estate, situate in the County of Allen and State of Ohio, and in the City of Lima, to-wit:
Inlot number seventy-seven (77) in Orchard Hill Addition to the City of Lima, Ohio.
Said premises located at 1724 South Main St., Lima, Ohio.
Said premises appraised at $1-,000.00 and cannot be sold for less than two-thirds of that amount.
Terms of Sale—Cash.
WM. V. DALEY,
Sheriff of Allen County, Ohio.
Paul T. Landis, Attorney.
Jan 25 Feb. 1-8-15-22

**SHERIFF'S SALE OF REAL ESTATE**
General Code, Sec. 11681
THE STATE OF OHIO,
ALLEN COUNTY,
Case No. 32236
The South Side Building and Loan Association of Lima, Ohio, Plaintiff, vs. Opal C. Brown, Defendant.
In pursuance of an Order of Sale in the above entitled action, I will offer for sale at public auction, at the door of the Court House in Lima, Ohio, in the above named County on Saturday, the 25th day of February 1939, at ten o'clock A. M. the following described real estate, situate in the County of Allen and State of Ohio, and in the City of Lima, to-wit:
Inlots number twenty-one hundred and sixty-three (2163) and twenty-one hundred and sixty-four (2164) in Ashton's Addition to the City of Lima, Ohio, less forty-three (43) feet off the west end of each of said lots.
Said premises located at 906 Greenlawn Ave., Lima, Ohio.
Said premises appraised at $2,-400.00 and cannot be sold for less than two-thirds of that amount.
Terms of Sale—Cash.
WM. V. DALEY,
Sheriff of Allen County, Ohio.
Weadock & Weadock, Attorney.
Jan 25; Feb. 1-8-15-22

**SHERIFF'S SALE OF REAL ESTATE**
General Code, Sec. 11681
Case No. 31190
THE STATE OF OHIO,
ALLEN COUNTY.
Home Owner's Loan Corporation, Plaintiff, vs. Marie E. Hageman and Joan Hageman, Defendants.
In pursuance of an Order of Sale in the above entitled action, I will offer for sale at public auction, at the door of the Court House in Lima, Ohio, in the above named County, on Saturday, the 11th day of February 1939 at ten o'clock A. M. the following described real estate, situate in the County of Allen and State of Ohio, and in the City of Delphos to-wit:
Inlots number four hundred fifty-two (452) and four hundred fifty-three (453) in Hunt and Higgins' Addition to the Village, now the City of Delphos, Allen County, Ohio.
Said premises located at 726 So. Main St., Delphos, Ohio.
Said premises appraised at $2,-200.00 and cannot be sold for less than two-thirds of that amount.
Terms of Sale—Cash
WM. V. DALEY,
Sheriff of Allen County, Ohio.
Jesse P. Cobb, Attorney.
Jan. 11-18-25 Feb. 1-8

**SHERIFF'S SALE OF REAL ESTATE**
General Code, Sec. 11681
THE STATE OF OHIO,
ALLEN COUNTY.
Case No. 32065
The Union Savings and Loan Company, Plaintiff, vs. Indian Boat Company, Inc., Defendant.
In pursuance of an Order of Sale in the above entitled action, I will offer for sale at public auction, at the door of the Court House in Lima, Ohio, in the above named County, on Saturday, the 25th day of February 1939 at ten o'clock A. M., the following described real estate, situate in the County of Allen and State of Ohio, and in the City of Lima, to-wit:
Being inlot number three hundred twelve (312), new number, two hundred forty-eight (248) old number, in East Addition to the City of Lima, Ohio, and at the Corner of Jackson and East Market Streets, in said City.
Said premises located at 341-353 E. Market-st, Lima, Ohio.
Said premises appraised at $10,-000.00 and cannot be sold for less than two-thirds of that amount.
Terms of Sale—Cash
WM V. DALEY,
Sheriff of Allen County, Ohio.
Paul T. Landis, Attorney.
Jan 25 Feb 1-8-15-22

**SHERIFF'S SALE OF REAL ESTATE**
General Code, Sec. 11681
THE STATE OF OHIO,
ALLEN COUNTY
Case No. 32118
The Columbus Mutual Life Insurance Company, Plaintiff, vs The F. J. Banta and Son, Company, et al, Defendants.
In pursuance of an Order of Sale in the above entitled action, I will offer for sale at public auction, at the door of the Court House in Lima Ohio, in the above named County, on Saturday, the 25th day of February 1939 at ten o'clock A. M., the following described real estate situate in the County of Allen and State of Ohio, and in the City of Lima, to-wit:
Commencing at the intersection of the north line of Elm street with the east line of Central avenue in the City of Lima, thence north on the east line of Central avenue, being the west line of outlot No. 8, 62 feet and 9 inches; thence east on a line parallel with the north line of Elm street 156 feet, thence south on a line parallel with the west line of said outlot 62 feet and 9 inches to the north line of Elm street thence west 156 feet to the place of beginning.
Also the following described premises situate in the City of Lima, County of Allen and State of Ohio commencing at a point in the north line of East Elm street, 156 feet east of where the north line of East Elm street crosses the east line of South Tanner street in said City thence east to the west line of Accommodation street, thence north along the west line of said Accommodation street 50 feet to a corner thence west on a line parallel with the north line of east Elm street to a point 156 feet east of the east line of said Tanner street thence south to the place of beginning.
Said premises located at 241-47 South Central Ave., Lima, Ohio.
Said premises appraised at $45,-000.00 and cannot be sold for less than two-thirds of that amount.
Terms of Sale—Cash
WM. V. DALEY,
Sheriff of Allen County, Ohio.
T. R. Hamilton, Attorney.
Jan 25 Feb 1-8-15-22

**SHERIFF'S SALE OF REAL ESTATE**
General Code, Sec. 11681
THE STATE OF OHIO,
ALLEN COUNTY,
Case No. 32371
Home Owners' Loan Corporation, Plaintiff, vs. Regina Stout et al, Defendants
In pursuance of an Order of Sale in the above entitled action, I will offer for sale at public auction, at the door of the Court House in Lima, Ohio, in the above named County, on Saturday, the 25th day of February 1939, at ten o'clock A. M., the following described real estate, situate in the County of Allen and State of Ohio, and in the City of Lima, to-wit:
Being inlot number fifty-six hundred and seven (5607) in Michael Welsh's Addition to the City of Lima, Allen County, Ohio.
Said premises located at 445 Haller St., Lima, Ohio
Said premises appraised at $3,-000 and cannot be sold for less than two-thirds of that amount.
Terms of Sale—Cash.
WM V. DALEY,
Sheriff of Allen County, Ohio.
Sylvan H. Wise, Attorney.
Jan 25 Feb. 1-8-15-22

**SHERIFF'S SALE OF REAL ESTATE**
General Code, Sec. 11681
THE STATE OF OHIO,
ALLEN COUNTY.
Case No. 32349
The First Federal Savings and Loan Association of Lima, Ohio, Plaintiff, vs Eugene T. Lippincott, Executor of the estate of Mary McClintock, deceased et al, Defendants.
In pursuance of an Order of Sale in the above entitled action, I will offer for sale at public auction, at the door of the Court House in Lima, Ohio, in the above named County, on Saturday, the 4th day of March 1939, at ten o'clock A. M., the following described real estate, situate in the County of Allen and State of Ohio, and in the City of Lima to-wit:
Premises situated in the City of Lima, County of Allen and State of Ohio and being the east half of the west half of lots No. thirty-nine (39), forty (40), forty-one (41) and forty-two (42), in the Original plat of the town, now city of Lima, Ohio.
Said premises located at 128 E. Spring St., Lima, Ohio
Said premises appraised at $9,-000.00 and cannot be sold for less than two-thirds of that amount.
Terms of Sale—Cash.
WM. V. DALEY,
Sheriff of Allen County, Ohio.
C. M. Cable, Attorney.
Feb. 1-8-15-22 Mar. 1

**SHERIFF'S SALE OF REAL ESTATE**
General Code, Sec. 11681
THE STATE OF OHIO,
ALLEN COUNTY.
Case No. 31716
The South Side Building and Loan Association of Lima, Ohio, Plaintiff, vs. S. J. Callaghan, et al, Defendants.
In pursuance of an Order of Sale in the above entitled action, I will offer for sale at public auction, at the door of the Court House in Lima, Ohio, in the above named County, on Saturday, the 4th day of March 1939, at ten o'clock A. M. the following described real estate situate in the County of Allen and State of Ohio, and in the City of Lima to-wit:
The middle part of the east part of inlot number thirty-two hundred and fifteen (3215) in John Blacks Addition to the City of Lima, Ohio, and more particularly described as follows: Commencing at a point on the east line of said inlot number thirty-two hundred and fifteen (3215) fourteen and one half (14½) feet south of the northeast corner, of said inlot number thirty-two hundred and fifteen (3215): thence west one hundred and twenty-five (125) feet thence south twenty-nine (29) feet, thence east one hundred and twenty-five (125) feet to the east line of said inlot number thirty-two hundred and fifteen (3215): thence north twenty-nine (29) feet to the place of beginning. Also the right to use for alley purposes a strip of land along the west side of the above described tract ten (10) feet wide and extending across inlot number thirty-two hundred and fifteen (3215) and thirty-two hundred and sixteen (3216).
Said premises located at 671 No. West St., Lima, Ohio
Said premises appraised at $1,-000.00 and cannot be sold for less than two-thirds of that amount.
Terms of Sale—Cash
WM. V. DALEY,
Sheriff of Allen County, Ohio.
Weadock & Weadock, Attorney.
Feb 1-8-15-22 Mar 1

**SHERIFF'S SALE OF REAL ESTATE**
General Code, Sec. 11681
THE STATE OF OHIO,
ALLEN COUNTY.
Case No. 32416
The Citizens Loan and Building Company of Lima Ohio Plaintiff, vs Alan DeMeo and Anna DeMeo, Defendants.
In pursuance of an Order of Sale in the above entitled action, I will offer for sale at public auction at the door of the Court House in Lima, Ohio, in the above named County, on Saturday, the 25th day of February 1939, at ten o'clock A. M. the following described real estate, situate in the County of Allen and State of Ohio, and in the City of Lima, to-wit:
Inlot number eighty four (84) in Holt Addition to Lima, Ohio.
Said premises located at 120 W. Seventh St., Lima, Ohio.
Said premises appraised at $5000.00 and cannot be sold for less than two-thirds of that amount.
Terms of Sale—Cash
WM. V. DALEY,
Sheriff of Allen County, Ohio.
W. P. Andrews, Attorney.
Jan 25 Feb 1-8-15-22

**SHERIFF'S SALE OF REAL ESTATE**
General Code, Sec. 11681
THE STATE OF OHIO,
ALLEN COUNTY
Case No. 32408
The South Side Building and Loan Association of Lima, Ohio, Plaintiff, vs. Helen Gibbs, et al, Defendants.
In pursuance of an Order of Sale in the above entitled action, I will offer for sale at public auction, at the door of the Court House in Lima, Ohio in the above named County, on Saturday, the 25th day of February 1939 at ten o'clock A. M. the following described real estate situate in the County of Allen and State of Ohio and in the City of Lima, to-wit:
Commencing at a point in the west line of outlot (102) of the original plat of the City of Lima (200) feet and (6) inches south of the northwest corner of said inlot; thence south thirty nine (39) feet, thence east (52) feet to the east line of said lot, thence north (39) feet and thence west (52) feet to the place of beginning.
Said premises located at 323-327 South Main St., Lima, Ohio.
Said premises appraised at $11,-000.00 and cannot be sold for less than two-thirds of that amount.
Terms of Sale—Cash.
WM. V. DALEY,
Sheriff of Allen County, Ohio.
Weadock & Weadock, Attorney.
Jan. 25 Feb. 1-8-15-22

**SHERIFF'S SALE OF REAL ESTATE**
General Code, Sec. 11681
THE STATE OF OHIO,
ALLEN COUNTY.
Case No. 32354
The South Side Building and Loan Association of Lima, Ohio, Plaintiff vs John Henry Frail, et al Defendants.
In pursuance of an Order of Sale in the above entitled action. I will offer for sale at public auction, at the door of the Court House in Lima, Ohio, in the above named County, on Saturday, the 4th day of March 1939, at ten o'clock A. M., the following described real estate, situate in the County of Allen and State of Ohio, and in the City of Lima to-wit:
The southeast part of eighty (80) feet off of the west side of outlot ninety-five (95) in Eureka Addition to said City of Lima, Ohio, more particularly described as follows: beginning at a point on the south line of said outlot ninety-five (95) and the north line of East Circular street forty-nine (49) feet northeast of the southwest corner of said outlot and forty (40) feet straight east of the west line of said outlot thence north parallel with the west line of said outlot and forty (40) feet east of said west line, of said outlot to a point one hundred and thirty-one and 50-100 (131.50) feet south of the south line of Euclid Avenue, thence northeast forty-five and 12-100 (45.12) feet to a point one hundred and twenty-five feet south of the south line of Euclid Avenue and eighty (80) feet east of the west line of said outlot ninety-five (95); thence south parallel with the west line of said outlot and eighty (80) feet east of the same one hundred twenty-nine and 42-100 (129.42) feet to the north line of East Circular Street and the South line of said outlot, and thence southwest on the south line of said outlot and north line of Circular Street forty-nine (49) feet to the place of beginning.
Said premises located at 141 E. Circular St., Lima, Ohio
Said premises appraised at $1,-000.00 and cannot be sold for less than two-thirds of that amount.
Terms of Sale—Cash.
WM. V. DALEY,
Sheriff of Allen County, Ohio.
Weadock and Weadock, Attorneys.
Feb. 1-8-15-22 Mar. 1

**NOTICE OF APPOINTMENT**
Estate of Jennette Cave Koons, Deceased.
Notice is hereby given that Robert J. Kuhn whose Post Office address is ... Ohio, has been duly appointed and qualified as administrator of the Estate of Jennette Cave Koons late of Allen County, Ohio, deceased.
Dated this 16th day of January, 1939.
RAYMOND P. SMITH
Judge of the Probate Court,
Allen County, Ohio
Jan 18-25 Feb 1.