Mighty Allen Art Players To Do Drama Of Briny Deep

Captain Half-Fried Fred At Helm Of S. S. Moronic; Dorsey Brothers Will Unite In Unique Program

Fred Allen, who doesn't know a keel from halyard, will take his Mighty Allen Art Players rolling over the briny deep in a sea-going drama, "Salt on Ham" or "Who Killed Hollywood's Darling?," during the Town Hall Tonight broadcast over WEAF, Wednesday at 9 p. m.

The Yankee funster, who used to watch the garbage scows afloat off Boston's Back Bay, will cast himself as Captain Half-Fried Allen, skipper of the palatial transatlantic liner, S. S. Moronic. The ship is so swank that passengers must get passports to get from one deck to the other and be accompanied by two brokers and three bankers to go aboard.

Captain Allen is rolling along in the teeth of a gale, trying to revolutionize naval life by spitting into the wind and minding his own business when that great matinee idol of the screen, Tyrone Prettybuoy is found murdered in his press notices. The skipper, who never has failed to solve a mystery yet, except his income tax blanks, brings the culprit to justice just in time to save the ship's concert.

Before going to sea, Fred will take a microphonic cab ride by interviewing Marie V. Payne, one of New York's seven licensed lady taxi-drivers, as the weekly "Person-You-Didn't-Expect-to-Meet."

Tommy Dorsey will go in for guest stars in a big way during his WEAF program Wednesday, at 8:30 p. m. He will have his brother, Jimmy Dorsey, and Jimmy's entire band, in the studio.

Jimmy will lead his orchestra in some of its best known arrangements and Tommy's orchestra will follow up with "Marie." Then the two orchestras will join in a revival of one of the most outstanding tunes recorded by the original Dorsey Brothers' orchestra, "Honeysuckle Rose." The brothers also will be heard as soloists, Jimmy with his clarinet and Tommy with his trombone.

A homecoming celebration for the "Mayor" is planned for Wednesday when Eddie Cantor returns to his old sponsors' haunts for one evening as guest emcee of Star theatre, via WABC at 9 p. m. The portable microphone which Cantor introduced on his own program this week will serve him to good advantage with his Star theatre assignment, for according to producer Bill Bacher's plans, the pop-eyed little comedian will be all over the stage—chatting with members of the cast, Charlie Ruggles, Frances Langford and Kenny Baker, David Broekman, Jimmy Wallington, and mournful-voiced Ned Sparks, singing a song he has written especially for the occasion, and whipping thru a comedy spot with own stooge, Mr. Guffy.

An hour full of stars will come to the mocrophones of the three coast to coast networks next Sunday night for a special broadcast starting at 11 o'clock. The occasion is the annual "march of dimes" campaign for the national foundation for infantile paralysis.

Nearly everybody who has something to do with radio entertainment will be in the program as it is put on from Hollywood and New York. Among them will be Jack Benny, Lanny Ross, Fred Allen, Burns and Allen, Eddie Cantor, Orson Welles, Major Bowes, Amos and Andy.

Television's latest demonstration, the pickup of a visual program from a Rockefeller Center restaurant as well as an outdoor skating rink, indicated that remote control picture broadcasting would need a lot more apparatus than is the case with sound.

While the reproduced signals were excellent, microphone and electric camera weren't the only requirements for the broadcast. Bank after bank of flood lights were needed both indoors and out.

That baby son of Clifford's who has been taking the spotlight from everybody else in "One Man's Family," goes into the background in the chapter to be broadcast Wednesday. This time it's Claudia around whom the action centers and the title of this chapter of the serial which will be broadcast over WEAF at 8 p. m. is "Claudia Spends the Day in Bed."

Claudia is sick, but not very sick, so the tone of the episode is light comedy and during the course of the day all the other Barbours drift in and out of her room. Joan, Claudia's little daughter, is featured in the one big scene and this brings Aleanor Taylor, six-year-old actress, back into the cast.

Hobbyists who fry eggs with liquid air, collect toothpicks dating back thousands of years, gather information on bustles, and collect autographs of movie stars on the sides of jallopys will be featured on Dave Elman's "Hobby Lobby" in its broadcast over WJZ Wednesday, at 8:30 p. m.

Clarence L. Rivers of Elizabeth, N. J., will bring his liquid air equipment to the studio and perform several of the odd experiments which have included freezing goldfish as solid as ice and bringing them back to life.

Dr. Hans Sachs, a recent arrival from Germany, will tell of his hobby, which is toothpicks. His collection includes specimens in metal dating back to the middle ages, and he has written a book on the history of toothpicks.

If a Pekinese gets its name from Peking, where does a Pomeranian get its name? With sticklers like these, Jim McWilliams will test your knowledge of dogs on Ask-It-Basket, Wednesday. The specialty basket that evening, one of five or six rounds, will be devoted to our canine friends—on WABC at 7:30 p. m.

TOP TUNING WEDNESDAY

P. M.

7:30—Ask It Basket, WABC.
7:30—Horace Heidt's Brigadiers, WJZ.
8:00 — One Man's Family, WEAF.
8:00—Gang Busters, WABC.
8:30—Tommy Dorsey, WEAF.
8:30—Paul Whiteman, WABC.
9:00—Theatre of Stars, WABC.
9:00—Fred Allen in Town Hall, WEAF.
10:00 — Kay Kyser's Class, WEAF.

LEAPING AMPHIBIAN

HORIZONTAL

1 Pictured edible amphibian.
5 It feeds on small fishes and ——.
9 It belongs to the genus ——.
13 Emended.
15 Dissociated.
17 Wan.
18 Electrical unit.
20 Eucharist vessels.
21 Primitive chisel.
22 Cornered.
23 Poker stake.
25 Musical note.
26 Southeast.
28 Corpse.
29 Perfect land.
32 Aside.
35 Assists.
36 To arrest.
37 To tell tales.
39 Furious.
41 Type standard.
42 Ell.
43 Part of "be."
44 Street.
47 Spores.
51 Lasso.
53 Calyx leaf.
55 Nothing.
56 Noted.
57 Chancel part.
58 Food container.
59 To eject.
60 Its young.
61 It is mostly —— in character.

Answer to Previous Puzzle

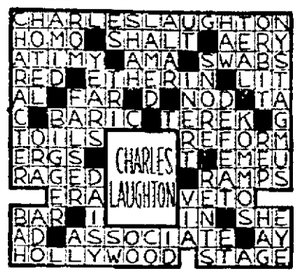

VERTICAL

1 France.
2 To say again.
3 Egg-shaped.
4 Gilding
5 Plural pronoun.
6 Smell.
7 Mimic.
8 Therefore.
9 Fissure.
10 Mohammedan prayer call.
11 Animal that nests.
12 Advertisement
14 Measure.
16 North America.
19 Pronoun.
21 It lays its eggs in ——.
22 Nap raising devices.
24 Its legs are —— as food.
26 To move sidewise.
27 Overpowering fright.
30 Grain.
31 Cavity.
33 Nominal value.
34 Striped cloth.
38 Simplest known animal.
40 Rabbit.
45 Imitated.
46 Moist.
48 One time.
49 Inlet.
50 Arm bone.
51 Incarnation of Vishnu.
52 To leave out.
54 Indo-Chinese person.
56 Feudal benefice.

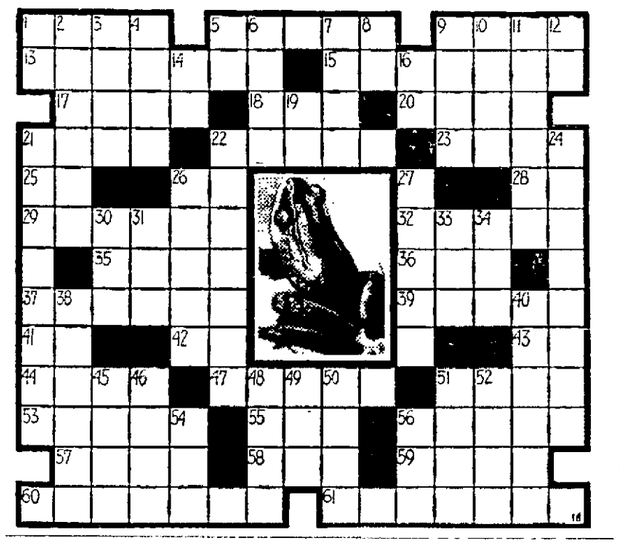

DAMAGES ASKED OVER CITY DUMPING GROUND

(Lima News Bureau)

KENTON, Jan. 18—Suit asking damages of $10,000 was filed in common pleas court here yesterday by Harry McKeever and Ina McKeever against the City of Kenton in connection with the dumping of garbage near their home. The plaintiffs also ask a restraining order against the city from permitting the spot near their home from being used for dumping.

The petition charges the city with permitting the dumping of garbage, dirt, filth and the burial of dead animals in the former channel of the Scioto river. This, the plaintiffs say, produces an odor which is inconveniencing, annoying and unhealthy. They further charge that the dumping grounds catch fire during the summer and in the winter season rats from the dumping ground come to the premises of the plaintiffs, causing much damage.

ORCHESTRA OF BLIND MEN WILL TOUR STATE

(Lima News Bureau)

KENTON, Jan. 18—Cecil Hites of near Roundhead, who is blind, will be the leader of an orchestra made up entirely of blind men which plans a tour of the state soon, he announced today.

The first appearance of the unit will be Jan. 26 before the Alliance Kiwanis club which is sponsoring it. It also has been booked at the Kenton National Guard armory for Feb. 24. Edsel Miller of Alliance is manager of the group.

The orchestra is made up of Hites who plays a guitar and leads; Forest Dillon of Ironton, piano; Mike Zozolo of Loram, violin and saxophone; Charles Ballenger of Columbus, drums, and William Barclay of Islin, Pa., bass viol.

ENGINE KILLS TWO

AKRON, O., Jan 18—(AP)—Kenneth Reid, 39, of Cuyahoga Falls, and Raymond Britton, 42, of Fremont, were struck and killed last night by a locomotive at a railroad crossing here.

OTTAWA GIRL IS NAMED TO PEACE CONTEST FINALS

COLUMBUS, O., Jan 18—(INS)—The Ohio Council of Churches announced today a list of 20 district gold medal winners who will compete in the semi-finals of the fourteenth annual Prince of Peace declamation contest in Columbus Jan. 22. They were:

Mabel Ruth Butz, Toledo; Helen Sawachka, Belle Valley; Bob McCleary, Dayton; Martha Southard, Marysville; Paul Martin, Wooster; Jane Carr, Reynoldsburg; Eugene White, Coshocton.

Dorothy Wineland, Fostoria; Junita Robison, Painesville; Marjorie Sauner, Columbus; Dale Dickens, Crooksville; Harlan Dix, Wooster; Harry Sullivan, New Richmond; Lois Allyn Quiggin, Cleveland.

Betty Lou Sperling, Springfield; Kathryn White, Ithaca; Gale Nicolet, Canton; James Long, Prospect; John P. McCulloch, Wooster, and Vera Langdon, Ottawa.

Six of the semi-finalists will be selected for admission to the state finals, with cash prizes and college scholarships for three of them at stake, to be held in Columbus on Jan. 31 during the Ohio pastors' convention.

The 20 district winners are the survivors of 3,042 high school students who entered the state-wide competition.

SAVES WPA CHECKS

CLEVELAND, Jan. 18—(AP)—Substitute Mail Carrier Joseph Klein, 32, was recuperating in a hospital today from injuries suffered when he fought off an assailant and saved a number of WPA checks in his mail bag. Klein fell unconscious on the mail sack as the robber fled. Hospital attendants said he suffered a possible skull fracture and a broken wrist.

WEDNESDAY, JANUARY 18 (Central-Eastern Standard Time—P M.)

(Changes in Listings Due to Network Corrections Too Late to Incorporate)

Note: All programs to key and basic chains or groups thereof unless specified, coast to coast (c to c) designations include all available stations.

NBC-WEAF (RED) NETWORK

BASIC — East: weaf wnac wtic wjar wtag wcsh kyw wfbr wrc wgy wben wcae wtam wwj cbm wdel; Midwest: ksd wmaq wbc wow wdaf wire kstp; Mountain: koa kdyl; South: wmbg wsb wmc wsmb wjdx kprc wbrc; Pacific: kfi kgw komo klrq kpo

OPTIONAL STATIONS (operate interchangeably on either RED or BLUE networks): East: whra wool wfea wlw wotk wcky wsai wsan cbf cbl wgal; Central: wcfl wtmj wtba wday kgbx kans welo ksoo wbow wood webc wghf wel kfyr koam; South: wapo wlak wtar wptf wis wjax wfla-wsun wiod wsoc wfbc wwnc wesc wave wsm kvoo wky wfan wbap woai kths kfdm keko krgv kms klok ktsm wala wrol kths kark kcmc; Mountain: kcir kghl ktar kob khjf kido kpfa ksci ktfi; Pacific: kfbk kwg kmj kern kgu kmed

Cent. East.

4:30— 5:30—Jack Armstrong — east; To Be Announced—west
4:45— 5:45—Little Orphan Annie — east; Charles Sears & Songs—west
5:00— 6:00—America's Schools, Drama
5:15— 6:15—Malcolm Claire's Stories
5:25— 6:25—Broadcast News Period
5:30— 6:30—Songs from Rose Marie
5:45— 6:45—"Father and Son," Serial
6:00— 7:00—Amos 'n' Andy—east; To Be Announced—west
6:15— 7:15—Edwin C. Hill Comment
6:30— 7:30—The Revelers Quartet—east; J. Marshard Orch.—network
6:45— 7:45—Jack Berch, Songs—weaf; Marshard Orch.—network
7:00— 8:00—One Man's Family—c to c
7:30— 8:30—Tommy Dorsey Orchestra
8:00— 9:00—Fred Allen in Town Hall
9:00—10:00—Kay Kyser's Class—to c
10:00—11:00—J. Messner Orches.—east; Amos 'n' Andy—west repeat
10:15—11:15—Dance Music Or. (1½ hrs.)
11:30—12:30—"Lights Out," Mystery

CBS-WABC NETWORK

BASIC — East: wabc woko wcao weel wgr wlbw wafe wjr wdrc wcau wjas wpro wfbl wisv wcar. Midwest: wkbm wkbn kmbc kmox whas kfab krnt

EAST—wabc whps wpg whp wbrc wore chk ckac wibx wmas wesg wkbn wblo wcbl ebao wbrk wnbx wade wnbf wgan

DIXIE — west wsfa wqam wdod klra wtoc wloc wwl wtoc kfdl klrn ktsa waro kotha wbt wdsc wbig wdbj wwva wspa wnlc ktul wdoa wdnc wnox kwlh wmmn wjno wchs wpar wmaz wcoc wxyz wamm wrdw wapi wdbo

MIDWEST — wmbd wisn wibw kfh wkbb wtaq wkbh wcco wsbt ksej wnax wcc wbtb kslo kdah wcoa wmfg

MOUNT.—kvor kygm klz koh ksl kgvo kfbb

COAST—knx koin kfpy kvi ksfo koy karm kbbc kgbu kiro kgar

Cent. East.

4:00— 5:00—U. S. Navy Band Prog.
4:15— 5:15—March of Games Program
4:30— 5:30—So You Want to Be — 7
4:45— 5:45—Circus Serial — east; The Four Eton Boys Quartet—west
5:00— 6:00—News; J. Hereford, Organ
5:15— 6:15—Howie Wing & Aviation
5:30— 6:30—Bob Trout About "Today"
5:45— 6:45—Doris Rhodes & Song—wabc; Sophie Tucker—network
6:00— 7:00—"County Seat," Dramatic
6:15— 7:15—Lum-Abner Sketch—basic
6:30— 7:30—Ask It Basket Questions
7:00— 8:00—Gang Busters, Dramatic
7:30— 8:30—Paul Whiteman & Band
8:00— 9:00—Theater of Stars—c to c
9:00—10:00—Edgar A. Guest, basic; The Rhapsody of Rhythm—Dixie
9:30—10:30—The Buddy Clark Musical
10:00—11:00—News; Dance Or. (2 hrs.)

NBC-WJZ (BLUE) NETWORK

BASIC — East: wjz wbz-wbza wbal wham kdka wxyz wgn wsyr wmal wil waby wobr efef whk wmff wspd wean wjtc wfem; Midwest: wenr wls kwk keil wrva wmt kso wowo kma wtn weli wfdf wfam wjim; South: wrtd wmps wjbo wdsu waga wsgn kxyz; Mountain: klo kvod kute. Pacific: kgo ksfd ktms kex kga keca kir

NOTE: See WEAF-NBC for optional list of stations.

Cent. East.

4:30— 5:30—Don Winslow of Navy—east; Landt Trio in Vocals—west
4:45— 5:45—Tom Mix's Sketch—east; Vaughn de Leath's Blues—west
5:00— 6:00—News; J. Crawford, Organ
5:15— 6:15—Adrian Rollini Ensemble
5:30— 6:30—The Serenaders — east; Lyon and Marlowe, Pianos—chain
5:45— 6:45—Lowell Thomas — east; Tom Mix Sketch—wmaq kwk wren
6:00— 7:00—Easy Aces Skit—also est
6:15— 7:15—Mr. Keen & Lost Persons
6:30— 7:30—Horace Heidt Orchestra
7:00— 8:00—Roy Shield Radio Review
7:30— 8:30—D. Elman Hobby Lobby
8:00— 9:00—The Fisk Jubilee Choir
8:30— 9:30—"Wings for the Martins"
9:00—10:00—Chicago's Minstrel Show
9:30—10:30—Interest in Democracy
10:00—11:00—News; Dance Orc. (2 hrs.)

Two New Pictures Open On Sigma's Screen Wednesday

"Lawless Valley" And "Swing That Cheer" Are Offered; Dramatic Story Is Unfolded At The State

Two new pictures are scheduled to open on the screen of the Sigma theatre Wednesday, one a fast moving western and the other a gay musical comedy. In the first, George O'Brien and Kay Sutton play opposite each other. Title of the picture is "Lawless Valley." Tom Brown, Andy DeVine and Robert Wilcox head the cast of the second feature, "Swing That Cheer."

"Shopworn Angel," the dramatic story of two young people in love torn apart by the misfortunes of war, is one of the films now showing on the bill at the State theatre. James Stewart and Margaret Sullavan head the cast.

"His Exciting Night" is the title of the other State feature and as the title suggests it is filled with thrills and excitement.

A pirate who helped save the nation is portrayed by Fredric March as he takes the leading role in the film, "The Buccaneer" which is one of the current pictures at the Lyric theatre. Franciska Gaal, a newcomer to filmdom, is the leading lady.

Judith Allen is the star of the other Lyric picture, "Telephone Operator."

Continuing at the Ohio is the story which combines romance and he-man characterizations and which stars Wallace Beery and Robert Taylor. Taylor, who first came into a fighting role in "The Crowd Roars," tops his performance in this newest starring role. The feminine leads are taken by Florence Rice and Helen Broderick.

Virginia Bruce does her best to be a help to husband in his detective agency but no matter how hard she tries she usually ends up in the "dog house." Melvyn Douglas is the poor victim of all her schemes. Margaret Lindsay completes the stellar cast with many other favorites in supporting roles. "There's That Woman Again" is the title of this bit of nonsense and it is current at the Quilna theatre.

* * *

OHIO

In a clatter of hoofs, a screeching of brakes and a cloud of red-brown dust, a stage coach skidded to a stop in front of the Bullet Line depot in Cumberland, Md., and W. S. Van Dyke II celebrated the start of his twenty-fourth year in motion pictures and the twenty-first anniversary of his first direction of a Western. At the same time Wallace Beery continued his twenty-sixth year in pictures and Robert Taylor co-starred with him in "Stand Up and Fight," now playing at the Ohio theatre, began work on his twenty-first film role.

The stage coach depot in question had been built on "Sixty Acres," where Cumberland as of 1850 was reproduced.

It was in 1915 that Van Dyke first arrived in Los Angeles with a vaudeville act and decided to cast his lot with films. He became "water boy" for D. W. Griffith on "Intolerance" in which he also performed as a Roman soldier. Two years later he was directing his first Westerns for Essanay, the company which first hired Beery. Despite this early attendance at the same "school," "Stand Up and Fight" is the first picture in which Van Dyke and Beery have worked together.

* * *

SIGMA

A young westerner's efforts to clear his dead father's name as well as his own, and to marry the girl he loves, form the twin-theme of "Lawless Valley," George O'Brien's current starring picture at the Sigma.

Handicapped by the stigma of a prison sentence inflicted for a crime of which he is innocent, the young man carries on his battle against heavy odds. How he defies the most powerful rancher in the county, outwits a series of traps laid for him, finds the evidence that proves his father was murdered, forces a confession from a crooked sheriff, and then wins the girl, are all action-crammed events leading to the exciting climax.

The swift-moving story is played against a gripping atmosphere of intrigue and danger. It abounds in exciting conflict and suspenseful moments, as well as giving George O'Brien opportunity for an usually strong characterization.

Directed by David Howard, "Lawless Valley" features in the supporting cast Kay Sutton, Walter Miller, Fred Kohler, Sr., and Fred Kohler, Jr.

Acting in the movies is the seemingly ineffective but practical method of training used by Southern California college football players during the summer.

Forty players from the University of Southern California and University of California at Los Angeles, appear in football scenes of "Swing That Cheer," the picture now playing at the Sigma theatre.

The football stars unanimously agree that a day before the camera is the equivalent in physical exertion to three regulation games.

Tom Brown, Andy Devine, Robert Wilcox, Constance Moore and Ernest Truex head the cast of "Swing That Cheer."

* * *

QUILNA

Mr. and Mrs. Bill Reardon, the slap-happy sleuths of "There's Always a Woman," continue their madcap adventures in "There's That Woman Again," at the Quilna theatre.

The comedy sequel introduces a new "Mrs. Reardon" in the lovely Virginia Bruce with Douglas appearing again as the wife-troubled super-detective.

The Reardons' sleuthing shenanigans concern a series of jewelry thefts with Douglas plotting the arrest of a suspect and Bruce counter-plotting to prove him innocent.

Margaret Lindsay heads the supporting cast with Gordon Oliver, Stanley Ridges, Tom Dugan, Jonathan Hale and Pierre Watkin in other roles. Alexander Hall, who chronicled the Reardon adventures in "There's Always a Woman," directed the mystery-comedy's cinematic sequel. Gladys Lehman is credited with the story, which was adapted by Philip G. Epstein, James Edward Grant and Ken Englund.

Theatre Guide

OHIO "Stand Up and Fight"
QUILNA "There's That Woman Again."
SIGMA "Swing That Cheer" and "Lawless Valley."
STATE "Shopworn Angel" and "His Exciting Night."
LYRIC The Buccaneer" and "Telephone operator."

COMING UP

OHIO—"Cowboy and the Lady" begin Saturday.
QUILNA—"Girls' School" and "Flight to Fame" previewed Friday.
SIGMA—"Drums" begins Saturday.
STATE—"Treasure Island" and "The Saint in New York" begin Friday.
LYRIC—"The Shadow" and "Renegade Ranger" begin Thursday.
MAJESTIC—"Stolen Heaven" and "Boodoo" presented Friday.

OUSTED

Frank Kluckhohn (above), correspondent for the New York Times at Mexico City, left the city by plane after receiving orders from the Mexican department of interior to quit the country.

GAME WARDEN DENIES CHARGE OF TRESPASSING

(Special To The Lima News)

CELINA, Jan. 18—Raymond Boller, Jr., of Sidney, special game protector, pleaded not guilty to an indictment charging trespassing when arraigned before Judge Raymond A. Younger in Mercer-co common pleas court.

Boller was indicted by the January term grand jury after he had pleaded not guilty to a charge of trespassing without permission, when arraigned before W. A. Preston in justice of the peace court and asked that the case be transcripted to the court of common pleas. The affidavit charging Boller for trespassing was signed by Park J. Brandon.

Boller, when arraigned in common pleas court Tuesday, waived a trial by jury, and the case was assigned for Feb. 3.

Ed Vetter, Van Wert, pleaded guilty to an indictment charging non-support when arraigned before Judge Younger and was given a suspended sentence of six months in the county jail, provided he make up the back payments and keep the support payments paid in full.

In one year, or 365 1-4 days, the earth actually rotates 366 1-4 times.

HEKLA HALIBUT LIVER OIL

Builds up your resistance and prevents colds. Each capsule is equivalent in Vitamin A Potency to at least 4 teaspoonsful of Standard Cod Liver Oil.

Package of 50 Capsules 63c
Package of 100 Capsules $1.10
Package of 250 Capsules $2.19

ECKERD DRUG STORES
26 Public Square
236 N. Main St.

LEGAL NOTICE

Henry Lehman, residing at Oakdale, Tennessee, is hereby notified that Anna Marie Lehman has filed her petition against him for divorce and custody of minor child, in Case No. 32403 of the Common Pleas Court of Allen County, Ohio, and that said cause will be for hearing on or after Feb. 24th, 1939.

A. M. RODGERS,
Attorney for Plaintiff.
Jan. 11-18-25 Feb. 2-9-16

NOTICE OF APPOINTMENT

Estate of Martha J. Thomas, deceased.

Notice is hereby given that Margaret Ann Williams and Alice Jones, whose Post Office addresses are R. R. No. 1, Elida, Ohio, have been duly appointed and qualified as administratrices of the estate of Martha J. Thomas, late of Allen County, Ohio, deceased.

Dated this 10th day of January, 1939.

RAYMOND P. SMITH,
Judge of the Probate Court
Allen County, Ohio.
Jan. 11-18-25

NOOTICE OF APPOINTMENT

Estate of Barbara Sneider (Schneider) Deceased.

Notice is hereby given that John L. Wright, whose Post Office address is R. R. 11—Box 334—E, Indianapolis, Ind., has been duly appointed and qualified as executor of the estate of Barbara Sneider, late of Allen County, Ohio, deceased.

Dated this 31st day of December, 1938.

RAYMOND P. SMITH,
Judge of the Probate Court,
Allen County, Ohio.
Jan. 4-11-18

NOTICE OF APPOINTMENT

Estate of Jacob B. Sandy, Deceased.

Notice is hereby given that Mary J. Sandy, R. D. No. 2, Lima, Ohio, and Jesse F. Sandy, 442 E. Pearl St., Lima, Ohio, have been duly appointed and qualified as executors of the estate of Jacob B. Sandy, late of Allen County, Ohio, deceased.

Dated this 3rd day of January, 1939.

RAYMOND P. SMITH,
Judge of the Probate Court
Allen County, Ohio.
Jan 11-18

NOTICE OF APPOINTMENT

Estate of Albert Davis, deceased.

Notice is hereby given that Nettie J. Davis, whose Post Office address is R. D. No. 2, Lafayette, Ohio has been duly appointed and qualified as administratrix with will annexed of the estate of Albert Davis, late of Allen County, Ohio, deceased.

Dated this 9th day of January, 1939.

RAYMOND P. SMITH,
Judge of the Probate Court
Allen County, Ohio.
Jan 11-18-25

NOTICE OF APPOINTMENT

Estate of Alice E. Clevenger, deceased.

Notice is hereby given that Homer P. Thomas, R. D. No. 1, Harrod, Ohio, and Fred S. Riteman, Lafayette, Ohio, have been duly appointed and qualified as executors of the estate of Alice E. Clevenger, late of Allen County, Ohio, deceased.

Dated this 9th day of January, 1939.

RAYMOND P. SMITH,
Judge of the Probate Court
Allen County, Ohio.
Jan. 11-18-25

SHERIFF'S SALE OF REAL ESTATE

General Code, Sec. 11681
Case No. 31490
THE STATE OF OHIO,
ALLEN COUNTY.

Home Owner's Loan Corporation, Plaintiff, vs. Marie E. Hageman and Joan Hageman, Defendants.

In pursuance of an Order of Sale in the above entitled action, I will offer for sale at public auction, at the door of the Court House in Lima, Ohio, in the above named County, on Saturday, the 11th day of February, 1939 at ten o'clock A. M. the following described real estate situate in the County of Allen and State of Ohio, and in the City of Delphos to-wit:

Inlots number four hundred fifty-two (452) and four hundred fifty-three (453) in Hunt and Higgins' Addition to the Village, now the City of Delphos, Allen County, Ohio.

Said premises located at 728 So. Main St., Delphos, Ohio.

Said premises appraised at $2,200.00 and cannot be sold for less than two-thirds of that amount.

Terms of Sale—Cash.

WM. V. DALEY,
Sheriff of Allen County, Ohio.
Jesse F. Cobb, Attorney.
Jan. 11-18-25 Feb. 1-8

OHIO — MAT. 25c Till 6 — NOW PLAYING!

EXTRA! SPECIAL
MARCH OF TIME
"THE REFUGEE"
A Saga of Terror & Intolerance
DISNEY'S DONALD DUCK—NEWS

STARTS SATURDAY!
GARY COOPER
MERLE OBERON in
"THE COWBOY AND THE LADY"

SIGMA
STARTING SATURDAY
COURAGE!
For Love of COUNTRY—For Love of LIFE!

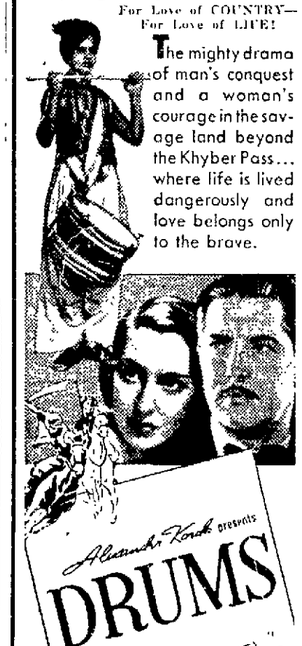

SIGMA — 20c until 6 p. m.
NOW! 2 GREAT FEATURES!

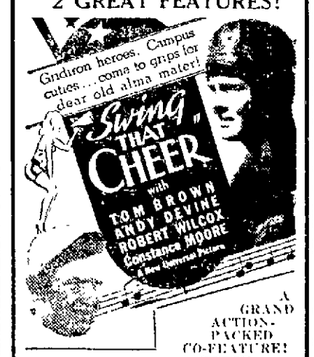

A GRAND ACTION-PACKED CO-FEATURE!

NOW STATE — MAT. Till 6 — FILL 6
A GRAND DOUBLE SHOW

QUILNA THEATRE
NOW THRU FRI.
The funniest comedy since "THE AWFUL TRUTH"

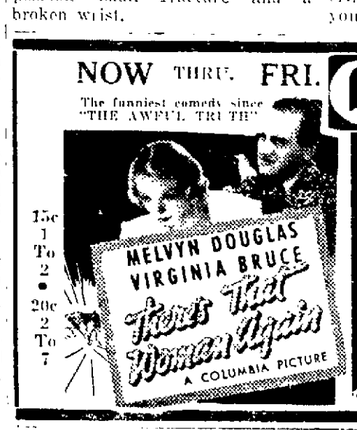

15c 1 To 2 • 20c 2 To 7

PREVUE FRI. NITE
ANNE SHIRLEY • NAN GREY
RALPH BELLAMY and 50 Stars of Tomorrow
IN "GIRLS' SCHOOL"
ALSO
Charles FARRELL, Jacqueline WELLS
In "FLIGHT TO FAME"

Another Big Specialty Nite—
RECORDING NITE
TOMORROW NITE—THURSDAY
A Chance for You to Hear Your Voice as Others Hear It On Phonograph Records.

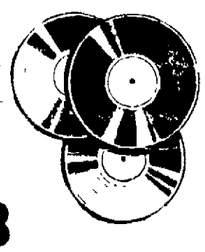

There's no delay you talk into our recording machine and in a jiffy you hear your own voice on the record. More fun than a circus!
BLINKING OWL CLUB

T-BONE STEAK
With French Fried Potatoes, Side Dish, Ice Cream, Bread and Butter and Drink
40c
SPEC. PORTERHOUSE STEAK 55c
Other Dinners 35c Up
EVERY EVENING 5 TO 8 AT
EQUITY Dairy Store
213 N. MAIN
Noon Lunches 25c up

TONITE & BIG ACTS 8:30 P. M.
AMATEUR STAGE SHOW
SEE "THE BUCCANEER" and "TELEPHONE OPERATOR"
LYRIC
10c til 1 p.m. THURSDAY 15c til 7
GEORGE O'BRIEN in "RENEGADE RANGER"
and Hit No. 2
Rita Hayworth · Charles Quigley
"THE SHADOW"

better drinks - - - -
better foods - - - -
better times - - -
Milano Cafe

FLORIDA
from CINCINNATI
The Southland . . . daily at 8:00 a. m.
Through Sleeping Cars to Jacksonville, Miami, St. Petersburg, Tampa and Sarasota
The Flamingo . . . . daily at 9:00 p. m.
Through Sleeping Cars to Jacksonville and Miami
To All Points in Florida . . Both Trains Completely Air-Conditioned
Ask about our All-Expense Tours to Florida each week during the season
LOUISVILLE & NASHVILLE R.R. — L&N
H. F. Porter, D. P. A., L. & N. R. R.
J. H. Gentry, T. P. A., L. & N. R. R.
407 Gwynne Bldg.
Cincinnati, O.