Radio News and Programs

Lily Pons, Opera Star, Husband Inaugurate Variety Show Tonight

Lawrence Tibbett, pictured above, is a coast-to-coast commuter this winter by reason of his appearance on the big Sunday night show from Hollywood with Ronald Colman, Carole Lombard and Cary Grant, and his appearances at the Metropolitan Opera House in New York City. The Tibbett tripping is believed to be unique in radio annals.

Lily Pons, coloratura soprano, will make her first air appearance in this country with her husband, Andre Kostelanets, as guest artist on "Tune Up Time" when that variety show makes its debut tonight over station WBBM at nine. She will be accompanied by Kostelanets' orchestra.

Other highlights programs for tonight and Fridaytime follow, classified:

Musical

8 p. m. — Rochester Philharmonic (WENR): Mozart's "Symphony in C Major, 'The Jupiter.'

8:45 p. m. — Concert Revue (WGN): themes from Oscar Strauss.

11 p. m. — Music as Desired (WENR): offering excerpts from "Hansel and Gretel" with three experts.

Discussion

8:30 p. m. — Town Meeting (WENR): Publisher Frank Gannett and Secretary of Interior Harold L. Ickes talks on "free press."

9:30 p. m.—Col. Frank Knox (WENR): talks on "Parity in Purchasing Power for the Farmer." . . . **Martin Dies** (WGN): some more charges from the Texas congressman.

Variety

6:15 p. m. — Vocal Varieties (WMAQ): "When Irish Eyes are Smiling."

7 p. m.—Rudy Vallee (WMAQ): interviews Kathleen Norris **Kate Smith** (WBBM): Franchot Tone appears in a skit.

7:30 p. m. — Musicians' Ball (WIBA): another orchestra "plugs" Monday's dance.

8 p. m.—Good News (WIBA, WMAQ): the roll call includes Dennis O'Keefe, Cecilia Parker, Nat Pendleton, and Tony Martin.

9 p. m.—Bing Crosby (WIBA, WMAQ): Wayne Morris, Spring Byington, and Grete Stueckgold guests.

Miscellaneous

7 p. m. — Interesting People (WIBA): four Irish women by the name of Kelly interviewed.

Fridaytime

8:30 a. m. — Smile Parade (WMAQ): an ocarina love song.

12:15 p. m. — Farm Radio (WIBA, WMAQ): relation of the Chicago Board of Trade to the farmer and his markets.

1:15 p. m.—Music Appreciation (WIBA): Handel's "Fireworks Music."

1:30 p. m. — School of Air (WBBM): exerpt from Hamlin Garland's "Main Travelled Roads."

Frequencies

WIND	560	WHA	940
WMT	600	WCFL	970
WTMJ	620	WHO	1000
WSM	650	WTAM	1070
WMAQ	670	KMOX	1090
WLW	700	WISN	1120
WGN	720	WJJD	1130
WSB	740	WIBU	1210
WBBM	770	KOIL	1260
WCCO	810	WIBA	1280
WHAS	820	WOC	1370
WENR-WLS	870	KSTP	1460

These programs are subject to change at discretion of stations.

WIBA Tonight

5:00—Wildlife Federation.
5:15—Let's Waltz.
5:30—News Edition.
5:45—Sportscast.
6:00—Concert Ensemble.
6:30—Penneywell & Palmiter.
6:45—Interlude.
7:00—NBC Interesting Neighbors.
7:30—Musicians Ball Program.
8:00—NBC Good News.
9:00—NBC Music Hall.
10:00—Night News Edition.
10:15—Hollywood.
10:30—NBC Hotel Bradford Orchestra.
11:00—Club Chanticleer.
11:15—Hollywood.
11:30—NBC St. Francis Hotel.

Other Stations Tonight

5:00—Metropolitan Opera Guild—WCFL
5:00—Don Winslow—WLW WENR
5:00—Dick Tracy—WMAQ
5:15—Malcolm Claire—WENR
5:15—Howie King—WBBM
5:30—Jack Armstrong—WMAQ WTAM
5:30—You and Your Hobby—WENR
5:45—Lowell Thomas—WLW
5:45—Little Orphan Annie—WGN
5:45—Straight Shooters—WMAQ
6:00—Amos 'n' Andy—WLW WTAM KSTP
6:00—Captain Midnight—WGN
6:00—Friendly Neighbor—WBBM
6:00—Vivian della Chiesa—WMAQ
6:00—Easy Aces—WENR KSO WMT
6:00—Heinie's Grenadiers—WTMJ
6:15—Adventures in Science—WBBM
6:15—Vocal Varieties—WLW WMAQ
6:15—Mr. Keen—WENR KSO WMT
6:30—Joe Penner—WBBM WCCO KMOX
7:00—Know Your School—WLS
7:00—Kate Smith—WBBM WCCO KMOX
7:00—Rudy Vallee—WMAQ WTMJ WLW
7:30—Chuck Wagon—WLS
7:30—Lightning Jim—WGN
8:00—Major Bowes WBBM WCCO KMOX
8:00—Good News—WMAQ WTMJ WLW
8:00—Rochester Orch.—WENR
8:00—Don't You Believe It—WGN
8:30—America's Town Meeting—WENR
8:45—Concert Revue—WGN
9:00—Tune-up Time—WBBM
9:00—Music Hall—WLW WTMJ WMAQ
9:30—Rep. Martin Dies—WGN
9:30—Col. Frank Knox—WENR
10:00—Vincent Lopez Orch.—WBBM
10:00—Amos 'n' Andy-WMAQ WHO WSM
10:15—Ennio Bolognini Orch.—WENR
10:15—Dick Jurgens Orch.—WGN
10:20—Lou Breese Orch.—WMAQ
10:30—Griff Williams Orch.—WGN
10:30—Fletcher Henderson Orch.—WENR
10:45—Herbie Holmes Orch.—WBBM
11:00—Charlie Agnew's Orch.—WMAQ
11:00—Music As You Desire It—WENR
11:00—Glen Gray Orch.—WGN
11:00—Dance Music (to 12)—WTMJ
11:00—Sammy Kaye Orch.—WBBM
11:00—Moon River—WLW
11:30—Jan Garber Orch.—WGN
11:30—Fletcher Hendersno Orch.—WMAQ
11:30—Henry King Orch.—WMAQ
11:45—Herbie Kay Orch.—WENR
12:00—Billy Wright Orch.—WBBM
12:00—Freddie Ebener Orch.—WMAQ
12:00—Night Watch (to 4)—WIND
12:00—Shep Field Orch.—WENR
12:00—Joaquin Gill Orch.—WGN
12:30—Henri Gendron Orch.—WBBM
12:30—Keith Beecher Orch.—WGN
12:30—Charlie Agnew's Orch.—WENR
12:30—Paul Burton Orch.—WMAQ WLW
1:00—Jan Garber Orch.—WGN

Short Wave Tonight

London—5:25 p. m.—"Cullercoats," a story of life in a famous fishing village. GSO, 19.7 m., 15.18 meg.; GSD, 25.5 m., 11.75 meg.; GSC, 31.3 m., 9.58 meg.; GSB, 31.5 m., 9.51 meg.; GSL, 49.1 m., 6.11 meg.

Caracas—6:30 p. m.—Popular Orchestra. YV5RC, 51.7 m., 5.9 meg.

Rome—6:30 p. m.—Selections from Operas. 2RO, 25.4 m., 11.81 meg.; IRF, 30.5 m., 9.83 meg.

Tokyo—7:15 p. m. — Orchestral Music. JZJ, 25.4 m., 11.80 meg.

Prague—7:40 p. m.—Selections from Operettas. OLR4A, 25.3 m., 11.84 meg.; OLR5A, 19.7 m., 15.23 meg.

London—8:40 p. m.—Symphony Concert. BBC Empire Orchestra. GSC, 31.3 m., 9.58 meg.; GSB, 31.5 m., 9.51 meg.; GSL, 49.1 m., 6.11 meg.

Cincinnati—10 p. m.—Musica Classica. W8XAL, 49.5 m., 6.06 meg.

Paris—10 p. m.—News in English. TPB7, 25.2 m., 11.88 meg.; TPA4, 25.6 m., 11.71 meg.

Paris—10:35 p. m.—Gramophone Records. TPB7, 25.2 m., 11.88 meg.; TPA4, 25.6 m., 11.71 meg.

New York—11 p. m.— Dance Music. W2XAL, 31 m., 9.67 meg.

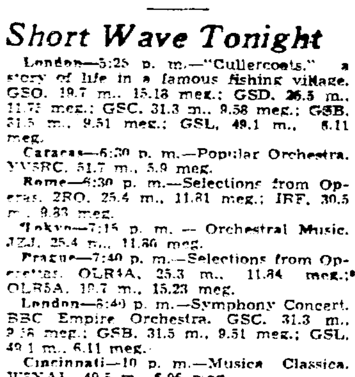

HOOSIER DESKS

JASPER CHAIRS

The finest in office equipment available at the University Co-op.

HOOSIER DESKS built through, clear through. Obtain greater efficiency from your staff.

JASPER CHAIRS meet every office requirement. Here is real comfort for your office workers.

VISIT OUR BUSINESS SHOW JANUARY 30th & 31st LORAINE HOTEL

BADGER 2720

UNIVERSITY CO-OP

OFFICE EQUIPMENT DEPT.

702 State Street

News Broadcasts

THURSDAY NIGHT

5:25—WENR	8:30—WGN
5:30—WIBA	9:00—WCFL
5:45—WLW WIND	9:45—WIND
6:00—WCFL	10:00—WIBA WLW
6:25—WTMJ	10:00—WENR
6:30—WMAQ	10:15—WMAQ
6:45—WLS	10:30—WBBM
7:00—WCFL	10:45—WIND
7:30—WIND	12:15—WBBM

Sports Reviews

THURSDAY NIGHT

5:45—WIBA WTMJ	8:37—WGN
5:45—WENR WIND	9:45—WBBM WIND
6:30—WGN WLS	10:10—WTMJ
6:45—WGN WLW	

News Broadcasts

FRIDAY

A. M.	
5:45—WLW	2:50—WLS
6:30—WIND	3:00—WCFL
6:45—WLS WCFL	4:00—WIND
7:00—WBBM	4:30—WBBM
7:15—WLW	4:45—WLW
7:30—WIBA	5:00—WIND
8:00—WGN WJJD	5:25—WENR
8:15—WLS	5:30—WIBA
8:45—WIND	5:45—WLW WIND
8:55—WCFL	6:25—WTMJ
10:30—WLW	6:30—WMAQ
10:55—WLS	6:45—WLS
11:30—WGN WLW	7:00—WCFL
11:55—WLS	7:30—WIND
P. M.	8:30—WGN
12:00—WIND WJJD	9:00—WCFL
12:15—WCFL	10:00—WIBA WLW
12:30—WIBA WMAQ	10:00—WENR
12:46—WIND	10:15—WMAQ
1:37—WLS	10:30—WBBM
2:00—WIND WJJD	10:45—WIND
	1:00—WBBM

Sports Reviews

FRIDAY

P. M.	
5:45—WTMJ	6:45—WGN WLW
5:45—WENR WIND	7:30—WIND
5:50—WIBA	8:15—WIBA
6:30—WGN WLS	8:37—WGN
	9:50—WBBM
	10:10—WTMJ

Market Reports

FRIDAY

A. M.	
6:00—WLS	11:45—WLS
6:50—WLS	P. M.
10:35—WLW	12:30—WGN
10:45—WLS WIND	12:45—WLS
11:35—WLW	12:50—WIBA
	1:15—WJJD
	1:30—WLS

WIBA Friday

A. M.

7:00—The Farm Front
7:05—The Musical Clock
7:30—Morning News Edition
7:50—School Music
8:00—Musical Clock
8:30—Today's Almanac
8:50—Society Reporter
9:00—NBC Story of the Month
9:15—NBC Josh Higgins
9:30—Shopping with Dorothy
10:00—NBBC Viennese Ensemble
10:30—NBC The Vagabonds
10:45—Church of the Air
11:00—Linda's First Love
11:15—The Editor's Daughter
11:30—NBC Farm and Home Hour

P. M.

12:15—NBC Farm Service
12:30—Noon News Edition
12:50—Market Reports
1:00—Melody Moments
1:15—NBC Music Appreciation Hour
2:00—NBC U. S. Navy Band
2:30—W. C. T. U. Program
2:45—NBC Between Bookends
3:00—NBC Backstage Wife
3:15—NBC Stella Dallas
3:30—NBC Club Matinee
4:00—NBC Barry McKinley
4:15—NBC Your Family and Mine
4:30—NBC Landt Trio
4:45—On the Mall
5:00—Studio Program
5:15—Let's Waltz
5:30—News Edition
5:45—Birthday Club
5:50—Sports Review
6:00—Concert Ensemble
6:30—Central High Band
7:00—NBC Concert Hour
8:00—Safety Council
8:15—Roundy
8:30—NBC Horse & Buggy Days
9:00—NBC Guy Lombardo Orch.
9:30—Club Chanticleer
9:45—Hommel's Hollywood
10:00—Night News Edition
10:15—Gems of Melody
10:30—Club Chanticleer
10:45—NBC Hotel Ambassador
11:00—Hommel's Hollywood
11:15—NBC Hotel Syracuse
11:30—NBC Joe Reichman Orchestra

WHA Friday

8:00—Band Wagon.
8:15—Morning Melodies.
9:00—Your Health.
9:15—Youth Wages Peace.
9:30—School of the Air: Rhythm and Games, Fannie Steve.
9:50—U. S. Weather Bureau.
10:00—Homemakers' Program: Let's Chat Awhile, Mrs. Lois J. Hurley; "Thrice a Stranger" by Vera Brittian; "With Malice Toward Some" by Frances Halsey; (book reviews), Jennie T. Schrage; This Month in Music.
10:45—Songs We Love to Sing.
11:00—Magazine Rack.
11:15—William Schempf, Clarinet - Betti Schadauer, Piano.
11:30—Organ Gems.
12:00—Noon Musicale.
12:30—Farm Program: Dairy Advertising for 1939, Gordon W. Crump; The Farmers' Question Box, R. H. Rasmussen.
1:00—School for Workers.
1:15—Operetta Favorites.
1:30—College of the Air: American Youth Speaks, James C. Flint.
2:00—School of the Air: Radio Reading Club, Bill McCoard.
2:30—Music of the Masters.
3:00—College of the Air: Public Discussion Clinic, Edgar Willis.
3:30—U. S. Weather Bureau.
3:35—Wisconsin Radio Players.
4:00—Alpine Melodies.

Other Stations Friday

A. M.

5:30—Smile a While—WLS
6:30—Dawn Salute—WBBM
6:30—Family Bible League—WJJD
7:00—Suburban Hour—WMAQ
7:15—Morning Devotions—WLS
7:30—Musical Clock—WBBM
7:45—Jolly Joe's Pet Pals—WLS
8:00—Pine Mountain Frolic—WLS
8:00—Your Neighbor—WMAQ
8:30—Joyce Jordan—WBBM
8:30—Smile Parade—WMAQ KSO WMT
8:30—Smile Market—WLS
8:30—The Gospel Singer—WTMJ
8:45—Tina and Tim—WBBM
8:45—Those Happy Gilmans—WTMJ
9:00—Pretty Kitty Kelly—WBBM WCCO
9:00—Central City—WMAQ
9:00—Lulu Belle & Scotty—WLS
9:15—John's Other Wife—WMAQ WHO
9:15—Myrt and Marge—WBBM WCCO
9:15—Jane Arden—WLS
9:30—Kitty Keene, Inc.—WTMJ
9:30—Hilltop House—WBBM WCCO
9:30—Just Plain Bill—WMAQ WHO
9:30—Get Thin to Music—WGN
9:45—Houseboat Hannah—WLS
9:45—Woman in White—WTMJ WMAQ
9:45—Stepmother—WBBM WCCO
10:00—Junior and Sis—WGN
10:00—Mary Marlin—WLS
10:00—David Harum—WMAQ WHO
10:00—Julia Blake—WBBM WLW
10:15—Vic and Sade—WLW WLS
10:15—Lorenzo Jones—WMAQ WHO
10:15—Scattergood Baines—WBBM
10:15—Bachelor's Children—WGN
10:30—Big Sister—WBBM WCCO
10:30—Young Widder Brown—WMAQ
10:30—Pepper Young—WLS
10:45—Aunt Jenny's Stories—WBBM
10:45—Road of Life—WLW WTMJ WMAQ
10:45—Painted Dreams—WGN
11:00—Carters of Elm St.—WMAQ
11:00—Mary M. McBride—WBBM WCCO
11:00—Martha Crane, Helen Joyce—WLS
11:00—Betty and Bob—WTMJ
11:00—Manhattan Mother—WGN
11:00—Bureau of Missing Persons—WJJD
11:15—Criminal Court Interviews—WJJD
11:15—Betty Crocker—WTMJ
11:15—Her Honor, Nancy James—WBBM
11:15—The O'Neills—WLW WMAQ
11:30—Heinie's Grenadiers—WTMJ
11:30—Dr. Wm. L. Stidger—WLS
11:30—Helen Trent—WBBM KMOX
11:30—Farm and Home Hour—WMAQ
11:30—Safety Court—WJJD
11:45—The Party Line—WGN
11:45—Our Gal, Sunday—WBBM

P. M.

12:00—Dinnerbell—WLS
12:00—The Goldbergs—WBBM WCCO
12:15—Life Can Be Beautiful—WBBM
12:15—Hollywood News—WGN
12:30—Loop Noonday Service—WJJD
12:30—Road of Life—WBBM KMOX
12:35—Mid-day Service—WGN
12:45—This Day Is Ours—WBBM
12:45—Happy Gilmans—WLW WMAQ
1:00—Betty and Bob—WMAQ WLW
1:00—School Time—WLS
1:15—Grimm's Daughter—WTMJ WMAQ
1:30—School of Air—WBBM
1:30—The Lady's Answer—WGN
1:30—Valiant Lady—WMAQ WTMJ WLW
1:45—Betty Crocker—WMAQ WLW WHO
2:00—Linda's First Love—WBBM
2:00—Marriage Bureau—WGN
2:00—Mary Marlin—WMAQ WTMJ WLW
2:15—Kaffee Klatsch—WGN
2:15—Ma Perkins—WLW WTMJ WMAQ
2:15—Meet the Missus—WBBM
2:30—Homemakers' Hour—WLS
2:30—Pepper Young WMAQ WTMJ WLW
2:45—The Editor's Daughter—WBBM
2:45—Guiding Light WLW WTMJ WMAQ
3:00—Club Matinee—WENR
3:00—Backstage Wife—WMAQ WTMJ
3:00—Cheshire Hillbillies—WBBM
3:15—Stella Dallas—WTMJ WMAQ
3:30—Vic and Sade—WMAQ WTMJ
3:45—A Book a Week—WGN
3:45—Girl Alone—WMAQ WHO KSTP
4:00—Manhattan Mother—WBBM
4:15—Kitty Keene, Inc.—WBBM
4:15—Johnson Family—WGN
4:15—Your Family & Mine—WMAQ
5:00—Dick Tracy—WMAQ
5:00—Don Winslow—WENR WLW WSB
5:15—Malcolm Claire—WENR
5:15—Howie Wing—WBBM WCCO
5:30—Jack Armstrong—WMAQ WTMJ
5:45—Little Orphan Annie—WGN
5:45—Sophie Tucker—WBBM WCCO
5:45—Straight Shooters—WMAQ
5:45—Lowell Thomas—WLW WTAM
6:00—Dr. Preston Bradley—WBBM
6:00—Amos 'n' Andy—WLW KSTP
6:00—Captain Midnight—WGN
6:00—Heinie's Grenadiers—WTMJ
6:00—Radio Parade—WMAQ
6:15—Radio Fanfare—WENR
6:15—Ennio Bolognini Orch.—WMAQ
6:15—Lum and Abner—WBBM WCCO
6:30—Easy Aces—WTMJ
6:30—Jack Haley—WBBM WCCO
6:45—E. J. McCormick—WMAQ
7:00—Warden Lawes—WLS WSM KSO
7:00—First Nighter—WBBM WCCO
7:00—Concert Hour—WMAQ WTMJ
7:00—What's My Name?—WLW WGN
7:30—Jamboree—WLS
7:30—Burns and Allen—WBBM WCCO
7:30—The Lone Ranger—WGN
8:00—Waltz Time—WMAQ WHO KSTP
8:00—Plantation Party—WENR WLW
8:00—Playhouse—WBBM
8:30—Horse & Buggy Days—WENR
8:30—Death Valley Days—WMAQ WLW
8:45—Dick Jurgens Orch.—WGN
9:00—Farr vs. Burman—WENR
9:00—Grand Central Station—WBBM
9:00—Curtain Time—WGN
9:00—Guy Lombardo—WMAQ WTMJ
9:30—Uncle Ezra—WMAQ WTMJ WLW
9:30—I Need a Job—WGN
9:45—Jimmy Fidler — WTMJ WMAQ
9:45—Drama Time—WBBM
10:00—Novena Service—WCFL
10:00—Boxing Bouts—WIND
10:00—Leighton Noble Orch.—WBBM
10:00—Amos 'n' Andy—WMAQ WSM
10:15—Griff Williams Orch.—WGN
10:15—Ennio Bolognini Orch.—WENR
10:30—Fletcher Henderson Orch.—WENR
10:30—Dick Jurgens Orch.—WGN
10:30—Lou Breese Orch.—WMAQ

Other Stations Friday

10:45—Tommy Dorsey's Orch.—WBBM
11:00—Music As You Desire It—WENR
11:00—Buddy Rogers Orch.—WBBM
11:00—Freddie Hankel Orch.—WMAQ
11:00—Sammy Kaye Orch.—WGN
11:00—Moon River—WLW
11:00—Dance Music (to 12)—WTMJ
11:30—Fletcher Henderson Orch.—WMAQ
11:30—George Hall's Orch.—WBBM
11:30—Jan Garber Orch.—WGN
12:00—Jackie Heller Orch.—WGN
12:00—Nite Watch (to 4)—WIND
12:00—Voice of Hawaii—WENR
12:00—Herbie Holmes Orch.—WBBM
12:00—Bill Bardo Orch.—WMAQ
12:30—Jose Manzanares Orch.—WGN
12:30—Herbie Kay Orch.—WMAQ
12:30—Henri Gendron Orch.—WBBM
12:30—Fran Eichler Orch.—WENR
1:00—Jan Garber Orch.—WGN

Short Wave Friday

Boston—3:55 p. m. — Scientific News. W1XAL, 25.4 m., 11.79 meg.

Schenectady—4:15 p. m.—Harmony Hall. W2XAD, 19.5 m., 15.33 meg.

London—6 p. m.—Sea Shanties. BBC Men's Chorus. GSO, 19.7 m., 15.18 meg.; GSD, 25.5 m., 11.75 meg.; GSC, 31.3 m., 9.58 meg.; GSB, 31.5 m., 9.51 meg.; GSL, 49.1 m., 6.11 meg.

Budapest—6 p. m.—"Hungary." March by Seregi. HAT4, 32.8 m., 9.12 meg.

Rome—6:30 p. m.—Guest Night: Amy Bernardy: "Rome's Midnight Voice." 2RO, 25.4 m., 11.81 meg.; IRF, 30.5 m., 9.83 meg.

Prague—7:40 p. m.—Variety. OLR4A, 25.3 m., 11.84 meg.; OLR5A, 19.7 m., 15.23 meg.

Paris—8:30 p. m.—Gramophone Records. TPB7, 25.2 m., 11.88 meg. TPA4, 25.6 m., 11.71 meg.

Prague—9:10 p. m.—Medley of Music and Songs. OLR4A, 25.3 m., 11.84 meg.; OLR5A, 19.7 m., 15.23 meg.

London—9:50 p. m.—"Empire Gazette." GSC, 31.3 m., 9.58 meg.; GSB, 31.5 m., 9.51 meg.; GSL, 49.1 m., 6.11 meg.

Who's Who Among Wisconsin Birds

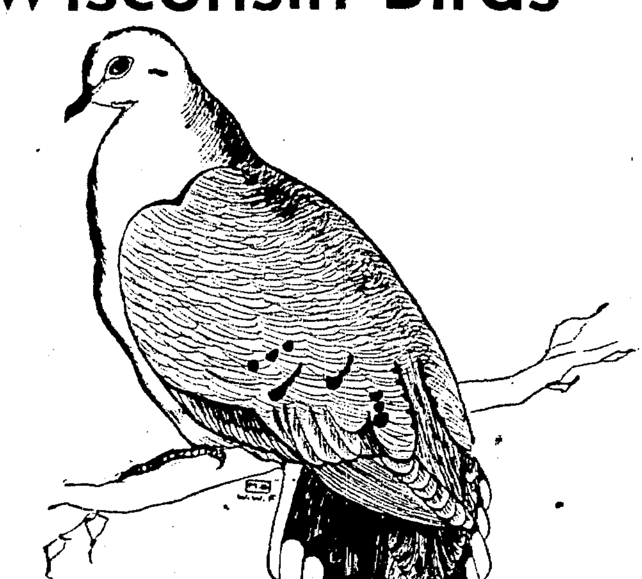

MOURNING DOVE

The Mourning Dove gets its name from the mournful sound of its voice. It is an abundant summer resident of Wisconsin but it is infrequent or local in some parts of the north.

This dove is sometimes mistaken for the extinct passenger pigeon but it is smaller and has a shorter but similar tail. The dove has a fawn-colored breast or pinkish with a purplish cast. The back is brownish gray with olive cast. The head is pale fawn with a little slaty-blue. A black spot behind and a little below the eye and wings that make a whistling sound in flight are distinguishing characteristics.

This is one of the few birds that have increased greatly in number in recent years. Civilization suits it as food of the kind it wants becomes more plentiful.

The Mourning Dove breeds in western and interior North America, north to Manitoba, Saskatchewan and British Columbia and south throughout Mexico. It winters south to western Panama.

The nest is usually a frail, flat structure of small stocks on lower limbs or in crotches of trees, two to twenty feet up but frequently on the ground or on the top of a stump where there may be little or no nest. A nest may also be found in tall grass of a marsh or occasionally under the eaves or on window sills of country houses.

The food of this bird is almost entirely vegetable matter and more than 60 per cent of this is weed seeds. The bird also eats small grains, but much of this is the waste of stubble fields. It is an important destroyer of weed seeds.

(Scrapbook page 37 of the second series of the educational program of the Wisconsin Wildlife Federation in cooperation with the department of public instruction.)

Lake Mills Tops Sport Goods Five

LAKE MILLS — Putting on a driving finish, the undefeated Lake Mills Merchants basketball team topped the Wisconsin Sporting Goods company cagers of Madison here Wednesday night in one of the fastest and most thrilling games ever staged here. The win was the ninth in a row for the Merchants, leaders in the Central Wisconsin league.

Taking an 11-9 edge in the first quarter, the Sporting Goods team held the lead until the final period, having a 27-22 adantage at the close of the third chapter. Lake Mills outpointed the losers, 13-6 in the last session to win.

Pacing the scoring was Bob (Peedles) Hartwig, Lake Mills' high scoring forward, with 14 points. George Lanphear, University of Wisconsin assistant freshman coach, had 11 points as high scorer of the Sporting Goods unit. The box score:

LAKE MILLS	fg	ft	pf	SPORTING GDS.	fg	ft	pf
Wedeward f	3	0	2	Christensen f	2	1	4
Dehnert f	0	0	1	Horvath f	2	2	1
Hartwig f	5	4	2	Gardner f	1	0	0
Wolff c	1	3	0	Jones c	1	2	1
Capicik g	1	0	1	Lanphear g	5	1	5
Graf g	3	2	5	Mitchell g	1	3	2
Totals	13	9	11	Totals	12	9	16

Score by quarters:				
Lake Mills	9	8	8	13—35
Wis. Sptg. Goods	11	11	5	6—33

DON'T MISS BENJAMIN GIGLI in "AVE MARIA" (Italian Operatic Film) Continuous 4:30—10:30 University Theater Bascom Hall Adm. 15c

TONIGHT JOSE ITURBI University Armory 8:15 Some Good Seats Yet Available 75c - $1 - $1.50 AT THE UNION DESK After 7 p. m. Tickets go on Sale at the Armory Ticket Office

Capitol 25c to 6 PM Last Day: "Marines Are Here" and "Nancy Drew Detective" TONITE is the NITE Between 8 and 9 P. M. FUN plus PROFIT STARTS TOMORROW

With the Yacht Club Boys —Also— 3 Stooges - Floyd Gibbons & News

PARKWAY Please Note Correct Date Tuesday Evening, Jan. 24th TRANSCONTINENTAL TOUR • ORIGINAL N. Y. CAST EDDIE DOWLING presents SIR CEDRIC HARDWICKE in the Drama Critics Award Play Shadow and Substance "The Outstanding Play Brought to America." By PAUL VINCENT CARROLL SARA ALLGOOD JULIE HAYDON MAIL ORDERS NOW! Main Fl. 2.75-2.20—Loges 2.20 Balcony 1.65-1.10-.83—Inc. tax

ORPHEUM "WHERE THE BIG PICTURES PLAY" Today 35c to 6 Then 50c Incl. Tax STAGE SHOWS 2:30 5:00 7:30 9:45

TODAY — LAST TIMES ★ ON STAGE — IN PERSON ★ GEORGE OLSEN AND HIS ORCHESTRA in "Music of Tomorrow" & Revue Featuring a Host of Singing and Dancing Stars SCREEN "UP THE RIVER"

STARTING TOMORROW THOROUGHBREDS ALL! Defiant WOMEN . . Determined MEN . . high spirited as the champions they breed and race! GLORIOUS DRAMA . . . THAT SWEEPS YOUR HEART WITH THRILL ON THRILL . . . Charged with the passions of supreme loves . . . of unforgiving hates . . . set against the gorgeous background of natural color!

IN TECHNICOLOR with LORETTA YOUNG · RICHARD GREENE WALTER BRENNAN · DOUGLAS DUMBRILLE KAREN MORLEY · MORONI OLSEN and a Superb Supporting Cast Darryl F. Zanuck's Technicolor Triumph A 20th Century Fox Picture PLUS — OUTSTANDING SHORT FEATURES

STRAND ● Today & Tomorrow ● It Has Gripped Madison's Heart! So real—so tender and human—in drama—in laughter and tears!

— CO-FEATURE — "BROADWAY MUSKETEERS" with MARGARET LINDSAY MARIE WILSON—ANN SHERIDAN MARCH OF TIME "U. S. FIRE FIGHTERS" "THE BRITISH DILEMMA"

MADISON 20c to 6 NOW!

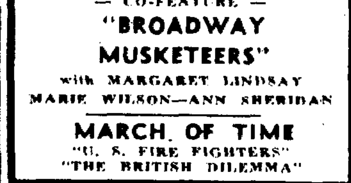

"Smashing the Rackets" TRAVEL "GLIMPSES OF AUSTRIA"

PARKWAY--MONDAY EVE. 8:30 A Unique Theatrical Event! JOHN WILDBERG presents

SINCLAIR LEWIS Foremost American Author and Nobel Prize Winner (IN PERSON) in his own play Angela is Twenty-Two (Written in collaboration with FAY WRAY) Supported by a brilliant cast of Broadway players Staged by HARRY WAGSTAFF GRIBBLE SEATS AVAILABLE 83c-1.10-1.65-2.20 2.75—Incl. Tax

EASTWOOD 10c TONIGHT ALL SEATS 10c 5—BIG UNITS—5 Prize Fight Thriller! "MAIN EVENT" OUR GANG COMEDY Mickey Mouse & Betty Boop Sport Thrills

MAJESTIC Last Day! 15c to 6 p. m.; 20c After Miriam Hopkins, Joel McCrea in "Woman Chases Man" Mary Roland in 'Mama Runs Wild' Free Dresserware Cuticle Scissors to Ladies Tues. Matinee and Night Friday & Saturday ROBERT TAYLOR MAUREEN O'SULLIVAN in The Crowd Roars A Bob Baker in "Black Bandit"

PARKWAY STARTING TODAY STARTING TODAY DESPERATE GIRLS . . . WILLING TO TRADE BEAUTY AND YOUTH FOR FAME . . . GLAMOUR . . . HEARTBREAK. TAKING EVERY CHANCE . . . FOR THAT "ONE BIG CHANCE!"

DRAMA that pits the fire of two beauties against each other for the love of the same man!

DRAMA that stabs at the heart with all the power of "Stage Door."

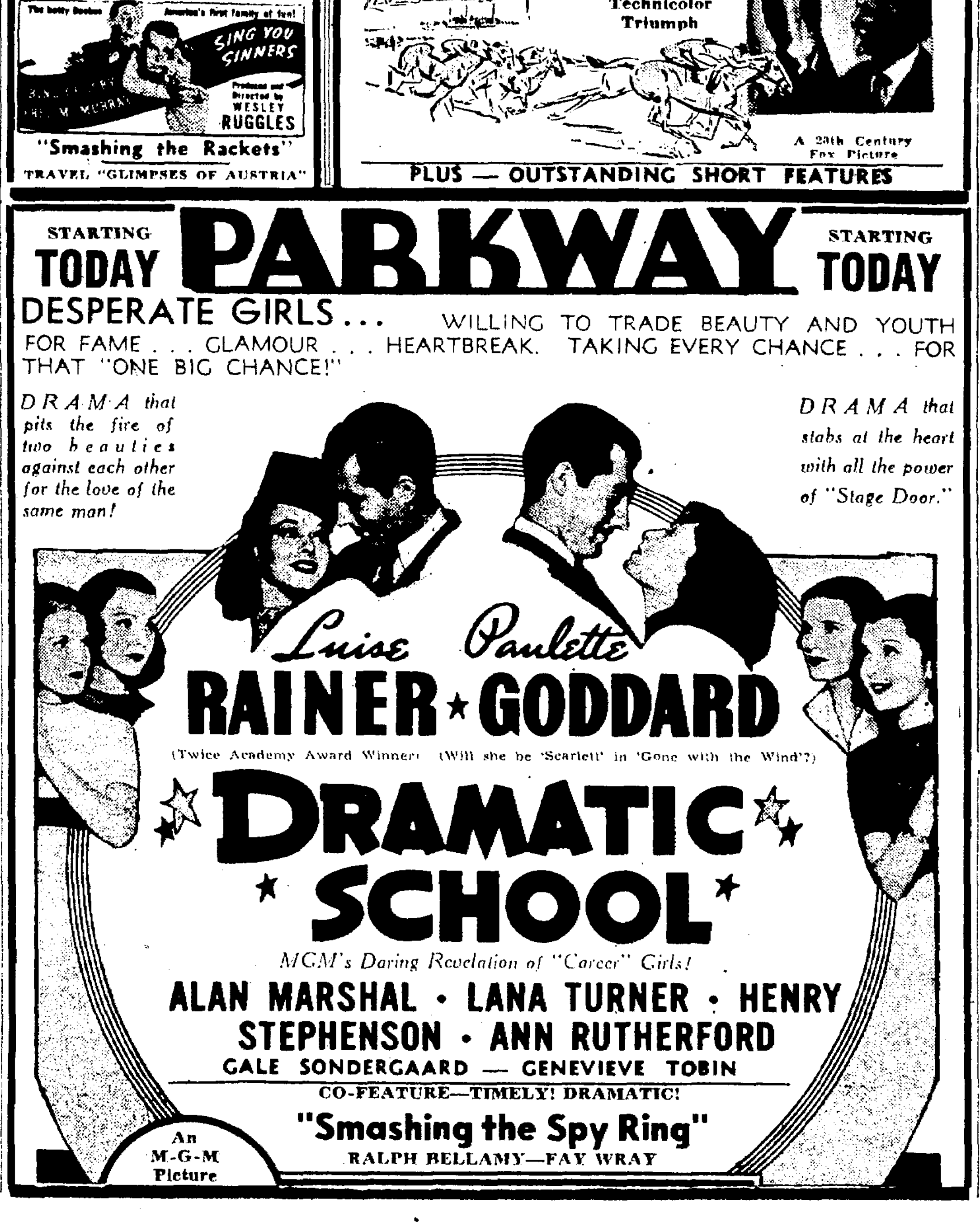

RAINER ★ GODDARD (Twice Academy Award Winner) (Will she be 'Scarlett' in 'Gone with the Wind'?) DRAMATIC SCHOOL MGM's Daring Revelation of "Career" Girls! ALAN MARSHAL · LANA TURNER · HENRY STEPHENSON · ANN RUTHERFORD GALE SONDERGAARD — GENEVIEVE TOBIN CO-FEATURE—TIMELY! DRAMATIC! "Smashing the Spy Ring" RALPH BELLAMY—FAY WRAY An M-G-M Picture

SHOES Expertly Repaired Invisible Soles Also Lengthened SNOW SUITS Repaired with Elbow Pads SUEDE SHOES Cleaned by New Process ICE SKATES EXPERTLY SHARPENED SHOES DYED ANY COLOR FINEST WORK! PHIL'S SHOE HOSPITAL 225 KING ST.

OLD TIME DANCE Tonight and Every Thursday EAGLE'S BALLROOM JOEY TANTILLIO'S ORCHESTRA Ladies 25c Gents 35c

Today's Cross-Word Puzzle

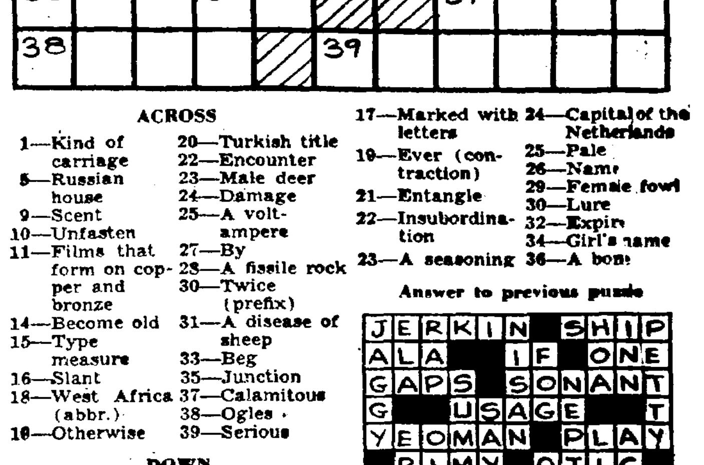

ACROSS

1—Kind of carriage
5—Russian house
9—Scent
10—Unfasten
11—Films that form on copper and bronze
14—Become old
15—Type measure
16—Slant
18—West Africa (abbr.)
19—Otherwise
20—Turkish title
22—Encounter
23—Male deer
24—Damage
25—A volt-ampere
27—By
28—A fissile rock
30—Twice (prefix)
31—A disease of sheep
33—Beg
35—Junction
37—Calamitous
38—Ogles
39—Serious

DOWN

1—Canters
2—First man
3—Adverbial particle expressing negation
4—Falling drops
5—At home
6—Mineral spring
7—Person of consequence
8—Near (poetic)
10—Employ
12—Snug abode
13—Hail!
17—Marked with letters
19—Ever (contraction)
21—Entangle
22—Insubordination
23—A seasoning
24—Capital of the Netherlands
25—Pale
26—Name
29—Female fowl
30—Lure
32—Expire
34—Girl's name
36—A bone

Answer to previous puzzle

J	E	R	K	I	N		S	H	I	P
A	L	A			I	F		O	N	E
G	A	P	S		S	O	N	A	N	T
G			U	S	A	G	E			T
Y	E	O	M	A	N		P	L	A	Y
	R	I	M	Y		O	T	I	C	
G	A	L	E		T	R	U	S	T	S
A			R	A	Y	O	N			I
P	R	A	Y	E	R		E	L	A	M
E	E	L		S	O			A	G	O
D	I	L	L		S	U	D	D	E	N

Copyright, 1939, King Features Syndicate, Inc.