Lovely Andrea Leeds Will Be Guest On Hope Program

Bill Robinson, Clem M'Carthy And Nat Holman To Tell Secret Ambitions In Visit With Cal Tinney

Beauty heralds the first program of the New Year for Bob Hope when Andrea Leeds visits his airshow over WEAF Tuesday at 10 p. m. Miss Leeds will talk over many things with the irrepressible Hope. "Honeychile" (Patricia Wilder) southern accent and all, will also be there to heckle Mass Hope and dazzle the audience. Jerry Colonna, who isn't as pretty as Miss Leeds or Honeychile, will add his insane jabberings to the evening's fun. Skinnay Ennis and his orchestra and the swing chorus, Six Hits and a Miss, will hold up the musical end of the program.

Secret ambitions of Bill Robinson, tap dancer; Clem McCarthy, NBC sports announcer, and Nat Holman, basketball coach at The College of the City of New York, will be exposed on Cal Tinney's "If I Had The Chance" program on WJZ Tuesday at 10 p. m.

The noted columnist also will reveal the hidden ambitions of two average listeners during the program. One, selected from listeners in the New York area, will appear personally in the studio. The letter of the other will be chosen from those submitted by out-of-town listeners.

Campus and stage will furnish reinforcements to the information please board of experts in the WJZ program Tuesday at 8:30 p. m. The guest experts will be Cornelia Otis Skinner, actress, writer and monologist, and Dr. Irwin Edman, professor of philosophy at Columbia university. Regulars who will grapple with the questions posed by Clifton Fadiman are John Kieran and Franklin P. Adams.

Dr. Edman, member of several learned societies, is well known as a writer on popular philosophy. His books include "Human Traits and Their Social Significance," "Richard Kane Looks at Life," "Adam, the Baby and the Man from Mars," "The Contemporary Mind and His Soul," "The Mind of Paul" and "Four Ways of Philosophy."

Emily Post's etiquette program, The Right Thing to Do, will be broadcast on a new day and at a new hour beginning Tuesday, when it will be heard at 7:45 p. m. over WEAF. The program formerly was broadcast Mondays at 7:30 p. m. New stations also will be added to the program's network, which will be: WEAF, New York; WTAM, Cleveland; WMAQ, Chicago.

The series presents dramatizations of awkward social situations, with the famous arbiter of good taste pointing out in each case "the right thing to do."

Representative celebrities who have been presented on the For Men Only program during its first radio year just ending will be rounded up for the anniversary program to be broadcast over WEAF Tuesday, at 8:30 p. m.

They include General Smedley D. Butler, dynamic public figure; George Jessel, popular actor; the Merry Mates, harmony swing singers of Fred Allen's Town Hall Tonight; Cyril Von Bauman, American explorer, and Claudia De Lys, superstition expert. All the guests will be interviewed by Fred Uttal, master of ceremonies. Peg La Centra will sing with Peter Van Steeden's orchestra.

During his first broadcast of the new year, Benny Goodman will present Johnny Mercer, swing-singing songsmith, and Meade Lux Lewis, famous "boogie-woogie" pianist, on the Goodman Swing School, Tuesday evening over WABC at 9:30 p. m. Author of many of the current swing successes, Johnny Mercer also made swing history with that famous recordings, "Mr. Crosby, Mr. Mercer," with Bing Crosby. Meade Lux Lewis recently scored with his piano wizardry in the swing concert at Carnegie Hall. Martha Tilton, the Goodman trio and the quartet will be on hand as usual to do their part in keeping the Program "in the groove."

That haunting melody, "Melancholy Baby," will be featured by Jerry Cooper and the vocal orchestra — the Devore Sisters and the male octet, under the direction of William Stoess—on Vocal Varieties, Tuesday, over WEAF at 7:15 p. m. For his opening number, romantic baritone Cooper will sing "Deep in a Dream" and the Smoothies—Babs, Charlie and Little will swing out with "F. D. R. Jones." Also to be featured by Cooper is "From Now On" from the Broadway hit, "Leave It to Me."

BEST BETS TUESDAY

P. M.

7:15 — [illegible] WABC.
8:00 — [illegible] WEAF.
8:00 — Edward G. Robinson, Play, WABC.
8:30 — For Men Only, WEAF.
8:30 — [illegible] and Show, WABC.
9:00 — Battle of Sexes, WEAF.
9:30 — Bringing Up Father, Program, WEAF.
9:30 — Goodman Swing, WABC.
10:00 — Bob Hope's Variety, WEAF.

TUESDAY, JANUARY 3 (Central-Eastern Standard Time—P.M.)

(Changes in Listings Due to Network Corrections Too Late to Incorporate)

Note: All programs to key and basic chains or groups, unless specified; coast to coast (c to c) designations include all available stations.

NBC-WEAF (RED) NETWORK

BASIC — East: [illegible] Midwest: [illegible] Mountain: [illegible] South: [illegible] Pacific: [illegible]

OPTIONAL STATIONS (operate interchangeably on either RED or BLUE networks): East: [illegible] Central: [illegible] South: [illegible] Mountain: [illegible] Pacific: [illegible]

Cent. East.

4:30— 5:30—Jack Armstrong — east. To Be Announced—west
4:45— 5:45 — Little Orphan Annie—east. Clark Dennis, Songs—west
5:00— 6:00—Orchestra Chorus—west; Benno Rabinoff, Violin—network
5:15— 6:15—Malcolm Claire—network
5:25— 6:25—Press-Radio News Period
5:30— 6:30—The Angler and Hunter
5:45— 6:45—Ralph Blane, Tenor Solos
6:00— 7:00—Amos 'n' Andy—east only
6:15— 7:15—Vocal Varieties by Choral
6:30— 7:30—Dancing Music Orchestra
6:45— 7:45—Emily Post — [illegible] Dance Orchestra—east
7:00— 8:00—Russ Morgan & Orchestra
7:30— 8:30—"For Men Only" Program
8:00— 9:00—Battle of the Sexes Quiz
8:30— 9:30—Fisher McGee's Program
9:00—10:00—Bob Hope's Variety Show
9:30—10:30—Uncle Ezra Skit—east
9:45—10:45—Jimmy Kemper and Co.
10:00—11:00 — Dancing Orchest. east; Amos 'n' Andy—west for west
10:15—11:15—Dancing Music (2 hrs.)

CBS-WABC NETWORK

BASIC — East: [illegible] Midwest: [illegible] EAST [illegible] MOUNT.—[illegible] COAST—[illegible]

Cent. East.

4:00— 5:00—Questions Before House
4:15— 5:15—Music for Fun in Concert
4:45— 5:45—Children's Circus Serial—east; Chicago Songs for You—west
5:00— 6:00—Press-Radio News Period
5:05— 6:05—Time for Dancing Music
5:15— 6:15—Howie Wing & Aviation
5:30— 6:30—Bob Trout About "Today"
5:45— 6:45—Enoch Light's Orchestra
6:00— 7:00—"County Seat," Dramatic
6:15— 7:15—Jimmie Fidler on Hollywood—east. In Music Room—west
6:30— 7:30—Helen Jenkins Serial—east; Console Reflections—west
7:00— 8:00—Edward G. Robinson Play
7:30— 8:30—Al Jolson and Show—to c
8:00— 9:00—We the People Prog.—c.
8:30— 9:30—Goodman Swing—east
9:00—10:00—Jean Hersholt Serial—to c
9:30—10:30—Jack Berch and Songs—east; Jimmie Fidler—west repeat
9:45—10:45—Viewpoints of Americans
10:00—11:00—News; Dance Or. (2 hrs.)

NBC-WJZ (BLUE) NETWORK

BASIC — East: [illegible] Midwest: [illegible] Mountain: [illegible] South: [illegible] Pacific: [illegible]

NOTE: See WEAF-NBC for optional list of stations.

Cent. East.

4:30— 5:30—Don Winslow Navy—east
4:45— 5:45—Tom Mix's Sketch—east; Vaughn de Leath's Blues—west
5:00— 6:00—News; S. Rogers Orch.
5:30— 6:30—Adrian Rollin's Ensemble
5:45— 6:45—Lowell Thomas — east; Tom Mix's Sketch—repeat for west
6:00— 7:00—Easy Aces Skit—east
6:15— 7:15—[illegible]
6:30— 7:30—New York Program—east
6:45— 7:45—Vivian d'Chiesa, Tenor
7:00— 8:00—Light Opera Via Radio
7:30— 8:30—Information Please, Quiz
8:00— 9:00—Mary and Bob, Dramatic
8:30— 9:30—Eugene Conley, the Tenor
9:00—10:00—Cal Tinney & Interviews
9:30—10:30—Lanny Grey & Rhythm
9:45—10:45—Comment by Dr. Jastrow
10:00—11:00—News; Dance Or. (2 hrs.)

POLES SET, HOLES DUG ON RURAL POWER LINES

(Lima News Bureau)

KENTON, Jan. 3 — A total of 30 miles of poles has been erected and 75 miles of holes dug in Sections "C" and "D" of the rural electrification project in this district, it was announced by Thomas Brown, REA resident engineer here, today. More than 100 men now are at work on the project, he stated.

The project, which is under the United Rural Electric, Inc., local REA unit, includes some 307 miles of lines with a sub-station to be located near Foraker, west of here. An REA grant of $309,000 has been received for the work which will furnish electric service to approximately 1,100 farms in Hardin, Allen, Auglaize and Marion counties.

Nepal Chandra Bhattacharji, of Calcutta, India, has consumed more than 300,000 cups of tea in the last 30 years. He drinks 30 cups of the beverage daily.

THIS CURIOUS WORLD

By William Ferguson

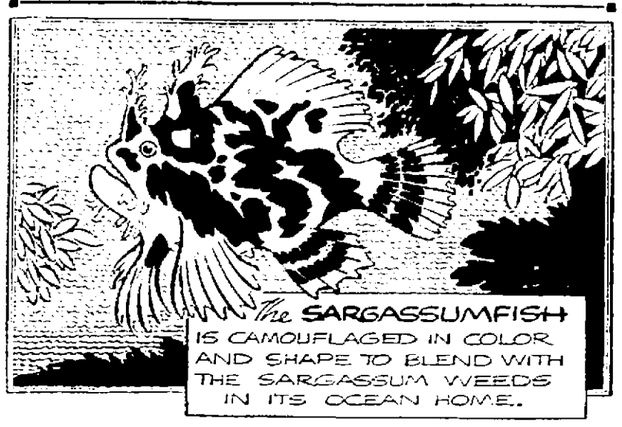

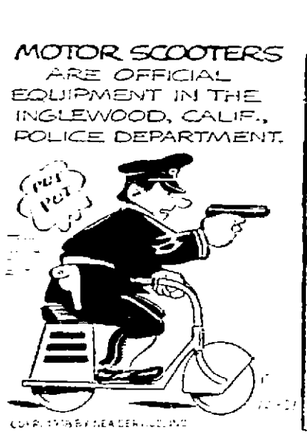

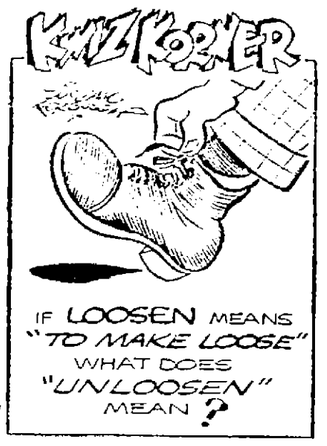

ANSWER: The same thing. The Sargassum fish is an excellent example of protective coloration. Its brown and yellow razzle-dazzle markings, together with the fleshy tabs on the body, render it almost invisible when swimming in the floating beds of Sargassum weed.

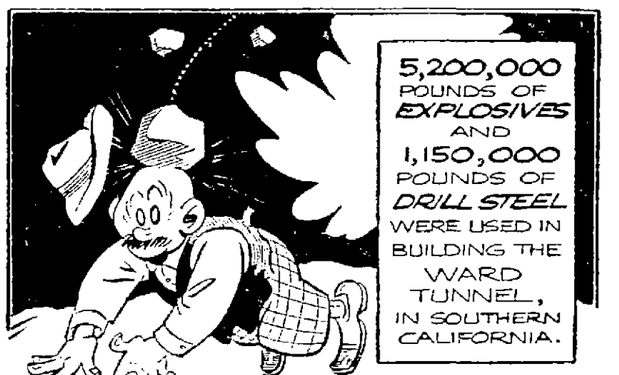

ANSWER: Penguins do not need protection from polar bears, for they are found at opposite ends of the earth . . . the former being inhabitants of the south polar regions, and the latter, the north polar regions.

GOMER

GOMER, Jan. 3 — Local churches will observe "Week of Prayer" nightly the coming week.

Miss Mary Lloyd spent Christmas with her sister at Berkey.

Mrs. A. A. Hoyer returned to Beaver Dam, Wis., Tuesday.

Mr. and Mrs. J. G. Vandemark, Mr. and Mrs. K. Campbell expect to leave Monday for Palmetto, Fla., to spend six weeks with relatives.

William Roberts, of Iowa, and brother, W. O. Roberts, of Gomer, have purchased the old Roberts homestead and farm. William Roberts will come here to reside.

J. A. Breese, of Oshkosh, Wis., called on relatives here over Christmas.

Robert Morris was home from Columbus.

Gomer school will open Tuesday after vacation.

Mr. and Mrs. Dwight Beougher, superintendent of school, and son, are in Alabama for the vacation.

Miss Anne Griffiths, who for the past several months has been with her cousin, Mrs. T. M. Price, returned to Pittsburgh, Pa., Friday, accompanied by her brother, William Griffiths, of Oak Hill.

The Polly Anna class met for the regular meeting at the home of Mrs. Helen Lloyd Leidy, at Lima, Thursday evening.

FIREMEN HAVE 3 RUNS

DELPHOS, Jan. 3 — Firemen made three runs during December, the monthly report of Fire Chief Louis Leonard reveals. There was only a slight loss at each blaze. One of the calls was a still alarm answered by the truck and driver only.

CRANIUM CRACKERS

Some of the following statements are true. Some are false. Which are which?

1. Nazir is a mathematical term.

2. Kate Smith is known as "The Last of the Red-Hot Mamas."

3. Douglas Fairbanks is widely known by the Homburg hat he wears.

4. Japan and China are not officially at war.

5. Hitler is a vegetarian.

(Turn To The Classified Pages)

NEW MANAGER NAMED

DELPHOS, Jan. 3 — E. D. Hinig, associated with the West Ohio Gas Co., at Lima, Tuesday, became the local manager of the utility. He succeeds Ray Dirlam who resigned from the company to enter other business. Preceding Dirlam here was Clarence J. Leilich. E. Fifth-st. manager for about 10 years, who resigned owing to ill health.

Aviation Drama, Story Of Kentucky Top Screen Menu

Double Billing To Be Offered At Sigma Wednesday; State Plans New Booking Policy

The spectacular war-time aviation drama, "The Dawn Patrol," starring Errol Flynn, now at the Ohio, is one of the biggest productions of the new season. The story revolves around the Royal Flying Corps and their heroic deeds during the World war. Donald Crisp, David Niven, Basil Rathbone and many other fine actors are seen in the supporting roles.

"Kentucky," a romance of the Blue Grass country, captures the glorious tradition of the state, and a love, all fire and pride, is the glamorous theme of the story. Loretta Young and Richard Greene are seen as two young lovers who are seek to be married despite family feud between their families which has carried over since the Civil war. This beautiful technicolor film is now showing at the Quilna theatre.

Tuesday is the last day for the Sigma's showing of the musical farce, "Going Places," starring Dick Powell, Anita Louise, Harold Huber, Walter Catlett, Allen Jenkins and Ronald Reagan. Louis Armstrong, the king of the trumpet and Maxine Sullivan, who made famous sweet music, also are features.

Opening Wednesday at the Sigma are two new films, "Illegal Traffic" and "Personal Secretary."

A new policy at the State theatre brings a change in the weekly bookings. Tuesday will be the final day for the showing of the two current pictures, "Too Hot to Handle," starring Clark Gable and Myrna Loy, and "Yellowjack," featuring Virginia Bruce and Robert Montgomery. Wednesday marks the opening of "Secrets of a Nurse" and "Men Are Such Fools," co-starring Wayne Morris and Priscilla Lane.

The gay romantic comedy, "Bluebeard's Eight Wife," co-starring Claudette Colbert and Gary Cooper, and "Orphans of the Streets," are the two current pictures at the Lyric. The former is the story of a millionaire who just couldn't find the wife for him until he finally got Miss Colbert. Then he couldn't "figure her out."

The outstanding dramatic epic, "In Old Chicago," starring Alice Faye, Don Ameche and Tyrone Power and "Sing and Be Happy," starring Tony Martin and Dixie Dunbar, are the current Majestic pictures.

* * *

QUILNA

Richard Greene is a very bewildered young man!

The handsome young Englishman who shares the romantic lead with Loretta Young in "Kentucky," technicolor production at the Quilna theatre, can't understand why a housewife in South America, or a high school girl in Minnesota, should be very much concerned over whom he intends to marry, or what cereal he eats for breakfast.

"The thing that amazes me," Greene says, "is that people seem to know my life so well, in spite of the fact that some of them have never seen me on the screen. Why, they even know all about 'Kentucky,' altho those who live in more distant and inaccessible countries may not see the picture for several months."

It is interesting to note that Loretta Young, who appears with Greene in "Kentucky," was with him in his first picture for this studio, "Four Men and a Prayer." Others featured in the cast are Douglas Dumbrille, Karen Morley and Moroni Olsen. Darryl F. Zanuck was in charge of production and David Butler directed from a screen play by Lamar Trotti and John Taintor Foote.

* * *

OHIO

Back in the type of role that brought him to the forefront of the Hollywood acting ranks, Errol Flynn has the leading role in "The Dawn Patrol," showing at the Ohio theatre. With him are Basil Rathbone and David Niven, making up the dashing trio of war aces, about whom the story centers.

A wartime drama of hell-for-leather British flying dare-devils, "The Dawn Patrol" gives Flynn the type of role he made popular when he first came to the attention of the American movie-going public as the pirate chief in "Captain Blood." His amazing pace thru such brilliant action films as "The Charge of the Light Brigade" and "The Adventures of Robin Hood" left him without equal as a swashbuckler in the film colony. Rathbone is no novice at adventursome roles, and it was he as Sir Guy of Gisbourne who gave Flynn a run for his money in the final dueling scenes of "Robin Hood." Niven, a young Englishman whose growing popularity has placed him in great demand at the Hollywood studios, has played in several pictures with a war-time locale, and makes a perfect third for the trio, who in "The Dawn Patrol" harass the enemy at every turn with their devil-may-care flying.

Flynn has alternated his adventure roles with an occasional comedy, such as the recent hit "Four's A Crowd," or romantic drama. In this field is "The Sisters," in which Flynn, co-starring with Bette Davis, won such high plaudits from the critics that it seems likely he will have many more roles of that type. But, an adventurer in his own right, the actor's own preference is for stories which give him a chance to go into action and fight a good battle. "The Dawn Patrol" is that kind of a story.

* * *

STATE

The screen's youngest "Mr. and Mrs." team, Wayne Morris and Priscilla Lane—who are plighted, incidentally, to become such a team in real life within the next year—comes to the screen of the State theatre Wednesday in "Men Are Such Fools," the second of the pictures in which the studio cast them opposite each other.

The unmistakable popular approval which greeted the young couple's first appearance as a screen team, in "Love, Honor and Behave," made it inevitable that the studio should give the public some more of what it so evidently likes.

"Men Are Such Fools" is another tale of the efforts made by a young couple, genuinely in love, to solve a problem of human relationships which for a time seriously threatens to make it impossible for them to achieve a happy wedded life.

Helen Mack showed up for her "date" with Arthur Lubin, film director, three years late.

They met for the first time on the set of "Secrets of a Nurse," coming Wednesday to the State theatre.

* * *

SIGMA

An action-crammed story of the government's war against the racketeer racket of transportation of fugitives across state and national borders is told in "Illegal Traffic," the new crime drama which opens Wednesday at the Sigma theatre.

J. Carrol Naish, as racket-czar, and Robert Preston, as gang-defying G-man, face each other in a fast-paced tale which has everything: action, thrill- and romance. Mary Carlisle, the feminine lead in the film, is the girl who gets caught in the crash of the two opposing forces.

The new racket, as illustrated in "Illegal Traffic," consists of traffic in fugitives-from-justice, who are aided in making their getaway by a transportation company which uses airplanes, fast cars, trucks and radio stations as equipment. Roused into action by the nation-wide scope of the racket, the government assigns Preston, its smartest young agent, to "bring in" the gangsters.

Prominent among the many entertaining features of "Personal Secretary," which opens Wednesday at the Sigma theatre, is the welcome appearance of Joy Hodges, last seen in "Merry-Go-Round of 1938." Miss Hodges, who returned to Hollywood after a long season with George M. Cohan in the Broadway success "I'd Rather Be Right," is a whole show in herself and her work in "Personal Secretary" is particularly outstanding.

Theatre Guide

QUILNA — "Kentucky."
OHIO — "Dawn Patrol."
SIGMA — "Going Places."
STATE — "Too Hot to Handle" and "Yellowjack."
LYRIC — "Bluebeard's Eight Wife" and "Orphans of the Street."
MAJESTIC — "Sing and Be Happy" and "In Old Chicago."

COMING UP

QUILNA — "Kidnap" and "It Can't Last Forever" begins Friday.
OHIO — "Artists and Models Abroad" starts Saturday.
SIGMA — "Illegal Traffic" and "Personal Secretary" begin Wednesday.
STATE — "Men Are Such Fools" and "Secrets of a Nurse" start Wednesday.
LYRIC — "Port of Missing Girls" and "Two Gun Justice" begin Thursday.
MAJESTIC — "Wild and Woolly" and "Kentucky Moonshine" start Wednesday.

OHIO
NOW PLAYING!
• MAT. 25c TILL 6 P. M. •

STARTS SATURDAY
JACK "BUCK" BENNY
JOAN BENNETT IN
"ARTISTS AND MODELS ABROAD"

SIGMA
HURRY! LAST DAY! Dick POWELL • Anita LOUISE • Allen JENKINS
'GOING PLACES'
STARTS TOMORROW! 20c Till 6
THE "KING OF ALCATRAZ" HAS A NEW RACKET! REVEALED IN ALL ITS TERROR!

PLUS 2ND GREAT HIT
A PERSONAL SECRETARY—WHO GOT TOO PERSONAL—AND HE LOVED IT!
PEPPERY OFFICE ROMANCE!

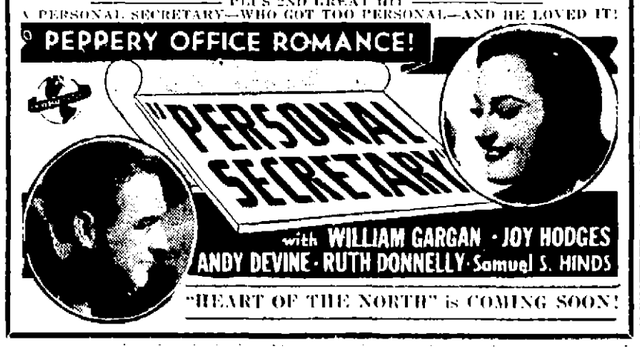

"HEART OF THE NORTH" is COMING SOON!

NOW THRU FRI.
QUILNA THEATRE
15c 1 to 2
JIMMY FIDLER SAYS: BELLS!
The tradition and splendor of old Kentucky in the modern beat of today! Acclaimed by all who see it!

Kentucky
LORETTA YOUNG
RICHARD GREENE
and WALTER BRENNAN
COMING NEXT
Based on Chic Young's Famous Comic Strip!
"BLONDIE"
With PENNY SINGLETON
RALPH BELLAMY in "IT CAN'T LAST FOREVER"

STATE
LAST DAY — 15c TILL 6 P. M.
Clark GABLE, Myrna LOY in "TEST PILOT" and "YELLOW JACK" with Robert Montgomery - Virginia Bruce
TOMORROW and THURSDAY
—A GRAND DOUBLE PROGRAM

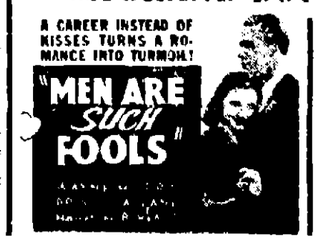

With
EDMOND LOWE • HELEN MACK

Adults 15c — Children 10c
MAJESTIC
ANOTHER SPECIAL TONITE
GET IN THE GAME—IT'S FUN SEE
"IN OLD CHICAGO"
AND
"Sing And Be Happy"
WED. - THURS.
THE RITZ BROTHERS in
"Kentucky Moonshine"
Jane Withers In "Wild and Woolly"

10c Till 1 P. M.; 15c Till 6 P. M.
LYRIC
TODAY
HIT NO. 1
Claudette COLBERT • Gary COOPER
"BLUEBEARD'S 8th WIFE"
HIT NO. 2
First Run in Lima
BORT, LIVINGSTON, TOMMY RYAN in
"ORPHANS OF THE STREETS"

dance---
dine---
drink---
at the
BARR

TONITE
PUBLIC PARTY
ADMISSION 25c
Benefit D. of I. Charity Fund
ARAGON
BALLROOM
Dance Wednesday
Free Admission

NOTICE OF HEARING FOR PAROLE

Mansfield, Ohio, Dec. 30, 1938. No. [illegible] Joseph Copeland, a prisoner now confined in the Ohio State Reformatory, Mansfield, admitted from Allen County, convicted of the crime of Possession of Burglary Tools, and serving a sentence of 1 to 5 years, is eligible for a hearing before the BOARD OF PAROLE on or after March 3, 1939.

THE BOARD OF PAROLE,
By J. J. Feeney,
Parole and Record Clerk.
Jan. 3-10

PROBATE COURT, ALLEN COUNTY, OHIO.

Estate of Lemuel B. Collins, deceased.

Case No. 19429

Notice of filing First and Final Account.

Notice is hereby given that Maud M. Collins, executrix of the estate of Lemuel B. Collins, deceased, has filed her first and final account in said estate.

Hearing on said account has been set for 10:00 o'clock A. M. on the 16th day of January 1939.

Exceptions to said account must be filed five days before said hearing.

RAYMOND P. SMITH,
Probate Judge.
By L. T. Brown, Deputy Clerk.
Dec. 19-27 Jan. 2

NOTICE TO PROPERTY OWNERS

The Council of The City of Lima, Ohio, at a meeting held in the Council Chamber, Municipal Building, Lima, Ohio, on Monday, January 9th, 1939, at 8:00 o'clock P. M. will consider a proposed ordinance to change the zoning classification of the following described premises, to-wit:

Inlots Number 2622 and 2623 in Robb's Fourth Addition to the City of Lima, Allen County, Ohio, from residence use and district to business use and district for the purpose of establishing a gasoline station.

Property located at the northwest corner of Grand Avenue and Elizabeth Street, Lima, Ohio.

A. J. FILLIEZ,
Clerk of the Council.
Dec. 19-27 Jan. 2

SHERIFF'S SALE OF REAL ESTATE

General Code, Sec. 11651
THE STATE OF OHIO,
ALLEN COUNTY.
Case No. 22311

Home Owners' Loan Corporation Plaintiff, vs. Laura E. Morris, et al. Defendants.

In pursuance of an Order of Sale in the above entitled action, I will offer for sale at public auction, at the door of the Court House in Lima, Ohio, in the above named County, on Saturday the 21st day of January 1939 at ten o'clock A. M., the following described real estate, situate in the County of Allen and State of Ohio, and in the City of Lima, to-wit:

Beginning at the southwest corner of inlot seventeen hundred and twenty-five (1725) in Jameson's Second Addition to the City of Lima, Ohio; thence running north along the west line of said inlot (1725), two hundred (200) feet; thence west parallel with the north line of West Market street forty-four (44) feet and eight (8) inches; thence south parallel with the west line of said lot (1725), two hundred (200) feet; thence east along the north line of West Market street, forty-four (44) feet and eight (8) inches to the place of beginning, being parts of inlots number (1724) and (1725) in Jameson's Second Addition to Lima, Allen County, Ohio.

Said premises located at 854-856 West Market St., Lima, Ohio.

Said premises appraised at $6,500.00 and cannot be sold for less than two-thirds of that amount.

Terms of Sale—Cash.

WM. V. DALEY,
Sheriff of Allen County, Ohio.
Carl M. Blank, Attorney.
Dec. 20-27 Jan. 3-10-17

SHERIFF'S SALE OF REAL ESTATE

General Code, Sec. 11651
THE STATE OF OHIO,
ALLEN COUNTY.
Case No. 22310

Home Owners' Loan Corporation, Plaintiff, vs. Charles L. Manner, et al., Defendants.

In pursuance of an Order of Sale in the above entitled action, I will offer for sale at public auction, at the door of the Court House in Lima, Ohio, in the above named County, on Saturday the 21st day of January 1939, at ten o'clock A. M., the following described real estate, situate in the County of Allen and State of Ohio, and in the City of Lima, to-wit:

Lot number one thousand six hundred forty (1640) in Jamesons First Addition to the City of Lima, Allen County, Ohio.

Said premises located at 917-919 W. Spring St., Lima, Ohio.

Said premises appraised at $3,600.00 and cannot be sold for less than two-thirds of that amount.

Terms of Sale—Cash.

WM. V. DALEY,
Sheriff of Allen County, Ohio.
Carl M. Blank, Attorney.
Dec. 20-27 Jan. 3-10-17

LEGAL NOTICE

In the Court of Common Pleas of Allen County, Ohio. Case No. 32,357. Emma C. Neuman, Plaintiff, against Mary E. Sprague, et al, Defendants. Proceedings in Partition.

Mary E. Sprague, residing at No. 1102 Piedmont Road, Charleston, Kanawha County, in the State of West Virginia, will take notice that on the 6th day of December, 1938, Emma C. Neuman filed her Petition in the Court of Common Pleas of Allen County, Ohio, in Case No. 32,357, against the above named Defendant and others, praying for Partition of real estate, situated in the City of Lima, County of Allen and State of Ohio, to-wit:

"The north part of inlots number one hundred and two (102), one hundred and three (103) and one hundred and four (104) in the Lakewood Sub-division to the City of Lima, Allen County, Ohio, more particularly bounded and described as follows: Beginning at the northwest corner of said inlot No. 104 and running from thence east, along the south line of the alley, one hundred and five (105) feet to a point; thence south one hundred (100) feet to a point; thence west one hundred and four (104) feet and four (4) inches to the east line of Cole street; thence north, along the east line of Cole street, one hundred (100) feet to the place of beginning."

The above named Defendant is required to answer said Petition on or before the 11th day of February, 1939, or judgment will be taken against her.

EMMA C. NEUMAN,
Plaintiff.
By Miner A. Atmur, Her Attorney.
Dec. 20-27 Jan. 3-10-17-24

LEGAL NOTICE

(General Code 11295)

Matilda Bea Riley, 2580 Spaulding Street, Omaha, Nebraska; Eleanor Lucille Goslick, 36, Manchester, Highland Park, Detroit, Michigan; George M. Casler, Herring Hotel, Amarillo, Texas; Helen Suelton, Veteran, Wyoming; Edward Rise, whose residence is unknown and can not with reasonable diligence be ascertained; and the unknown heirs-at-law, devisees, legatees, administrators, executors and assigns of Edward Rise, deceased whose names and places of residence are unknown and can not with reasonable diligence be ascertained, will take notice that on the 28th day of November, 1938, the Plaintiff, Nettie Downing, filed her Petition against them and others in the Court of Common Pleas of Allen County, Ohio, the same being Case No. 32241 in said Court, for the Partition of certain real estate described in said Petition, situated in the County of Allen and State of Ohio, to-wit:

Tract No. 1

"Inlot number three hundred and fifty-three (353) in the Village of Spencerville, Allen County, Ohio."

Tract No. 2

"Lot number twenty-five (25) in R. G. Stockton's Sub-division of part of the south half of the west half of the southeast quarter of section number thirty-six (36), in Township three (3) south of Range six (6) east, in the City of Lima, Allen County, Ohio."

Tract No. 1 is situated at No. 711 North Broadway Street, in the Village of Spencerville, Ohio, and Tract No. 2 is situated at No. 711 West Kibby street, in the City of Lima, Ohio.

The prayer of said Petition is for Partition of said real estate and for other equitable relief. Said Defendants are required to answer said Petition on or before the 21st day of January, 1939, or judgment will be taken against them.

NETTIE DOWNING,
Plaintiff.
By Minor A. Atmur, Her Attorney.