Radio News and Programs

President's Address At Jefferson Memorial To Be Aired Thursday

Comely Eleanor Phelps last year played opposite Maurice Evans in "Richard III," and now she's featured in a radio program called "Two On a Shoestring." She's Radio Row's champion at crossword lexicon, a game many radio artists play between rehearsals.

President Roosevelt will be heard Thursday afternoon at 1:30 when he turns the first shovelful of dirt during the ground-breaking exercises of the Thomas Jefferson memorial in Washington, D. C. Both WBBM and WIBA will air the event.

Other highlights for tonight and Thursdaytime follow, classified:

Variety

7:30 p. m. — Hobby Lobby (WENR): presenting the retired Santa Claus.

7:30 p. m. — Paul Whiteman (WBBM): Joe Venuti, "hot" violinist, guestars.

7:30 p. m. — Tom Dorsey (WMAQ): the "mystery tune".

8 p. m. — Town Hall (WIBA, WMAQ): Fred presents "Kris Kringle."

9:30 p. m.—Minstrels (WENR): surrounded by "love" music.

9:30 p. m. — Melodies from Sky (WGN): the "music counter."

Drama

6:45 p. m. — Madison Schools (WIBA): present "Robin Hood."

7 p. m. — Gang Busters (WBBM): "The Case of John Maug."

7 p. m. — One Man's Family (WIBA, WMAQ): the Barbours on a crusade.

8 p. m.—Star Theater (WBBM): with John Barrymore.

9 p. m.—Famous Jury Trials (WGN): "The People vs. Carl Cooper."

11:30 p. m. — Lights Out (WIBA): "Queen Cobra", the story of a scientist who goes to India.

Musical

8 p. m. — Music Conservatory (WENR): Quincy Porters' "Poem and Dance".

Discussion

10:05 p. m.—Conference Report (WENR): by Edward Tomlinson on Latin-American affairs from Lima.

Thursdaytime

11:30 a. m.—Farm and Home hour (WIBA, WMAQ): "Peanuts on the Farm."

1:45 p. m.—Church Hymns (WMAQ): "Tovo Lefonechoh", Hebrew hymn.

2 p. m.—Music Hour (KMOX): U. S. Army band from Washington and Columbia Concert orchestra.

3 p. m.—College of Air (WHA): contemporary economics roundtable.

5:45 p. m.—Pan American Report (WENR): from Lima.

Frequencies

WIND	560	WHA	940
WMT	600	WCFL	970
WTMJ	620	WHO	1000
WSM	650	WTAM	1070
WMAQ	670	KMOX	1090
WLW	700	WISN	1120
WGN	720	WJJD	1130
WSB	740	WIRU	1210
WBBM	770	KOIL	1260
WCCO	810	WIBA	1280
WHAS	820	WOC	1370
WENR-WLS	870	KSTP	1460

These programs are subject to change at discretion of stations.

WIBA Tonight

5:00—NBC American Schools
5:15—Santa Claus Program
5:30—News Edition
5:45—Sportscast
6:00—Santa Claus Around the World
6:15—Traveler Speaks
6:30—Dinner Melodies
6:45—Madison Schools
7:00—NBC One Man's Family
7:30—Christmas Favorites
7:40—Concert Ensemble
8:00—NBC Town Hall
9:00—NBC Kay Kyser
10:00—Night News Edition
10:15—Club Chanticleer
10:30—NBC Hotel Ambassador
11:00—Hollywood
11:15—Club Chanticleer
11:30—NBC Lights Out

Short Wave Tonight

London—5:40 p. m.—"Good News," program devoted to the brighter side of life. GSO, 19.7 m., 15.18 meg.; GSD, 25.5 m., 11.75 meg.; GSC, 31.3 m., 9.58 meg.; GSB, 31.5 m., 9.51 meg.; GSL, 49.1 m., 6.11 meg.

Budapest—6 p. m. — Old Hungarian Songs. HAT4, 32.8 m., 9.12 meg.

London—6:10 p. m.—Student's Songs. BBC Men's Chorus. GSO, 19.7 m., 15.18 meg.; GSD, 25.5 m., 11.75 meg.; GSC, 31.3 m., 9.58 meg.; GSB, 31.5 m., 9.51 meg.; GSL, 49.1 m., 6.11 meg.

Eindhoven—6:15 p. m.—PHOHI Transmission for the Western Hemisphere. PCJ, 31.2 m., 9.59 meg.

Rome—6:20 p. m.—Filippini's Orchestra and Vocal Trio; Rosita Jemma Wade: "Just talking on . . ." 2RO, 25.4 m., 11.81 meg.; IRF, 30.5 m., 9.83 meg.

Schenectady—7 p. m.—Latin American Concert. W2XAF, 31.4 m., 9.53 meg.

Boston—7 p. m.—Choral Music. WIXAL, 49.6 m., 6.04 meg.

London—8:20 p. m.—"World Affairs," a talk by H. Wickham Steed. GSD, 25.5 m., 11.75 meg.; GSC, 31.3 m., 9.58 meg.; GSB, 31.5 m., 9.51 meg.; GSL, 49.1 m., 6.11 meg.

Cincinnati—10 p. m. — Music for Latin America. W8XAL, 49.5 m., 6.06 meg.

Paris—10:20 p. m.—Gramophone Records. TPB7, 25.2 m., 11.88 meg.; TPA4, 25.6 m., 11.71 meg.

New York—11 p. m.—Benny Goodman and His Orchestra Dance Music. W2XE, 49.8 m., 6.17 meg.

Other Stations Tonight

5:00—Dick Tracy—WMAQ
5:00—Don Winslow—WENR WLW
5:00—Our American Schools—WTMJ
5:15—Malcolm Claire—WENR
5:15—Terry and the Pirates—WGN
5:15—Howie Wing—WBBM
5:15—Jimmie Allen—WMAQ
5:30—Jack Armstrong—WMAQ WTMJ
5:45—Little Orphan Annie—WGN
5:45—Sophie Tucker—WBBM
5:45—Lowell Thomas—WLW
5:45—Straight Shooters—WMAQ
6:00—Captain Midnight—WGN
6:00—Easy Aces—WENR KSO KOIL
6:00—Amos 'n' Andy—WLW KSTP
6:00—Heinie's Grenadiers—WTMJ
6:00—Dr. Preston Bradley—WBBM
6:15—Ennio Bolognini Orch.—WMAQ
6:15—Lum and Abner—WBBM
6:15—Mr. Keen—WENR KSO KOIL
6:30—Ask It Basket—WBBM
6:30—Easy Aces—WTMJ
7:00—International Relations—WLS
7:00—One Man's Family—WMAQ WTMJ
7:00—Gang Busters—WBBM
7:00—Traffic Court—WIND
7:30—Tommy Dorsey—WMAQ WTMJ
7:30—Hobby Lobby—WLS WMT KSO
7:30—The Lone Ranger—WGN
7:30—Paul Whiteman—WBBM
8:00—The Green Hornet—WGN
8:00—Your Health—WENR
8:00—Town Hall—WMAQ WLW WTMJ
8:00—Star Theater—WBBM
8:30—Wings for the Martins—WENR
8:37—History Repeats Itself—WGN
8:45—Jan Garber Orch.—WGN
9:00—It Can Be Done—WBBM
9:00—Famous Jury Trials—WGN
9:00—Kay Kyser—WMAQ WLW WTMJ
9:30—Minstrel Show—WENR
9:30—Melodies from the Sky—WGN
9:30—Jerry Cooper—WBBM
9:45—Drama Time—WBBM
10:00—Amos 'n' Andy WMAQ WSM WSB
10:15—Little Jack Little Orch.—WGN
10:15—Ennio Bolognini Orch.—WENR
10:15—Edwin C. Hill—WMAQ WSM WSB
10:30—Anson Weeks Orch.—WGN
10:30—Earl Hines Orch.—WENR
10:30—Lou Breese Orch.—WMAQ
10:30—Dick Jurgens Orch.—WGN
10:30—Ozzie Nelson Orch.—WLW
11:00—Music As You Desire It—WENR
11:00—Moon River—WLW
11:00—Benny Goodman Orch.—WBBM
11:15—Sammy Kayes Orch.—WGN
11:15—Artie Shaw Orch.—WMAQ
11:15—Dance Music (to 12)—WTMJ
11:30—Lights Out—WMAQ
11:30—Tiny Hill Orch.—WGN
11:30—Henry King's Orch.—WBBM
11:45—Earl Hines Orch.—WENR
12:00—Carvel Craig Orch.—WENR
12:00—Nite Watch (to 4)—WIND
12:00—Shep Field Orch.—WGN
12:00—Art Mooney Orch.—WMAQ WLW
12:00—Nocturne—WBBM
12:30—Joe Sudy Orch.—WMAQ WLW
12:30—Al Kavelin Orch.—WENR
12:30—Jose Manzanares Orch.—WGN
12:30—Henri Gendron Orch.—WBBM
1:00—Jan Garber Orch.—WGN

WIBA Thursday

A. M.
7:00—The Farm Front.
7:05—The Musical Clock.
7:30—Morning News Edition.
7:50—Music for School and Home.
8:00—Musical Clock.
8:30—Today's Almanac.
8:50—Society Reporter.
9:00—NBC Story of the Month.
9:15—NBC Josh Higgins.
9:30—Christmas Shopping with Dorothy.
10:15—Adele Genschaw: Pianist.
10:30—NBC Paul Page.
10:45—Church of the Air.
11:00—Linda's First Love.
11:15—The Editor's Daughter.
11:30—NBC Farm and Home Hour.
P. M.
12:15—NBC Farm Service.
12:30—Noon News Edition.
12:50—Market Reports.
1:00—The Country Home.
1:05—Melody Moments.
1:30—NBC FDR: Jefferson Memorial.
1:45—NBC Light Opera.
2:00—Federal Housing.
2:15—NBC Rochester Philharmonic.
2:00—NBC Backstage Wife.
3:15—NBC Stella Dallas.
3:30—NBC Club Matinee.
4:00—NBC Carlton Hotel.
4:15—NBC Your Family and Mine.
4:30—Let's Waltz.
4:45—WPA Musicale.
5:00—Wildlife Federation.
5:15—Santa Claus Program.
5:30—News Edition.
5:45—Sportscast.
Evening
6:00—Concert Ensemble.
6:30—The Community Union.
6:45—Christmas Musicale.
7:00—NBC Rudy Vallee.
8:00—NBC Good News.
9:00—NBC Music Hall.
10:00—Night News Edition.
10:15—Hollywood.
10:30—NBC Horace Heidt.
11:00—Club Chanticleer.
11:15—Hollywood.
11:30—NBC St. Francis Hotel.

WHA Thursday

8:00—Band Wagon.
8:15—Morning Melodies.
9:00—Your Health: State Medical Society.
9:15—Keeping Up With Science.
9:30—School of the Air: Music for Children, Elyda Morphy.
9:50—U. S. Weather Bureau.
10:00—Homemakers' Program: To Begin the Year with Knits, Ruby Tuckwood; Music of the Church, David Wilson; My Favorite Christmas Recipes, Mrs. Robert Neal.
10:45—Picture Study: The Magnificat (Botticelli), Lucy Irene Buck.
11:00—Music Appreciation: University Course, Paul Jones.
11:50—Campus News.
12:00—Noon Musicale.
12:30—Farm Program: "Education for Soil Conservation", L. M. Sasman and M. F. Schweers; Farm Bureau Program, L. F. Roherty.
1:00—Farm Organization Forum.
1:15—WHA Choristers—Chester Porterfield, Director.
1:30—School of the Air: Living Music, William R. Sur.
2:00—School of the Air: Neighbors 'Round the World.
2:30—Music of the Masters: Mendelssohn: Overture Ruy Blas.
3:00—College of the Air: Contemporary Economics Roundtable.
3:30—U. S. Weather Bureau.
3:35—In Deutscher Sprache: Story of German Christmas Festival, R. O. Roeseler.
3:45—Allan Bone, Clarinet—Julia Benoy, Piano.
4:00—Organ Reverie: Frederick Fuller.

Other Stations Thursday

A. M.
5:30—Smile a While—WLS
6:30—Family Bible League—WJJD
6:30—Dawn Salute—WBBM
7:00—Suburban Hour—WMAQ
7:00—Morning Devotions—WLS
7:30—Musical Clock—WBBM
7:43—Dick Tracy—WTMJ
7:45—Jolly Joe's Pet Pals—WLS
8:00—Your Neighbor—WMAQ
9:00—Pine Ridge Frolics—WLS
9:30—Tina and Tim—WLS
9:30—The Gospel Singer—WTMJ
9:30—Joyce Jordan—WBBM
9:30—Whistler & His Dog—WMAQ
9:45—The Gospel Singer—WLS
9:45—Those Happy Gilmans—WTMJ
9:00—Pretty Kitty Kelly—WBBM
9:00—Houseboat Hannah—WLS
9:00—Mrs. Wiggs—WMAQ
9:15—Jane Arden—WLS
9:15—John's Other Wife—WMAQ
9:15—Myrt and Marge—WBBM WCCO
9:15—Betty Crocker—WGN
9:30—Kitty Keene, Inc.—WTMJ
9:30—Ed McConnell—WLW WLS
9:30—Get Thin to Music—WGN
9:30—Hilltop House—WBBM WCCO
9:30—Just Plain Bill—WMAQ
9:45—Woman in White—WMAQ WTMJ
9:45—Central City—WLS
9:45—Stepmother—WBBM WCCO
10:00—Mary Lee Taylor—WBBM
10:00—David Harum—WMAQ
10:00—Mary Marlin—WLS
10:15—Vic and Sade—WLS WLW
10:15—Lorenzo Jones—WMAQ
10:15—Scattergood Baines—WBBM
10:15—Bachelor's Children—WGN
10:30—Young Widder Brown—WMAQ
10:30—Big Sister—WBBM WCCO
10:30—Pepper Young's Family—WLS
10:45—Road of Life—WMAQ WTMJ WLW
10:45—Painted Dreams—WGN
10:45—Aunt Jenny's Stories—WBBM
11:00—Carters of Elm Street—WMAQ
11:00—Martha Crane, Helen Joyce—WLS
11:00—Bureau of Missing Persons—WJJD
11:00—Manhattan Mother—WGN
11:00—Betty and Bob—WTMJ
11:15—Her Honor, Nancy James—WBBM
11:15—Criminal Court Interviews—WJJD
11:15—The O'Neills—WMAQ WLW
11:15—Hymns of All Churches—WTMJ
11:30—Dr. William L. Stidger—WLS
11:30—Farm and Home Hour—WMAQ
11:30—Safety Court—WJJD
11:30—Helen Trent—WBBM KMOX
11:45—The Party Line—WGN
11:45—Heinie's Grenadiers—WTMJ
11:45—Our Gal, Sunday—WBBM
P. M.
12:00—Dinnerbell—WLS
12:00—The Goldbergs—WBBM WCCO
12:15—Life Can Be Beautiful—WBBM
12:30—Loop Noonday Service—WJJD
12:30—Voice of the Farm—WLS WTMJ
12:30—Road of Life—WBBM KMOX
12:35—Noonday Service—WGN
12:45—This Day Is Ours—WBBM
12:45—Happy Gilmans—WLW WMAQ
1:00—School Time—WLS
1:00—Betty and Bob—WMAQ WLW
1:00—Two on a Shoestring—WGN
1:15—Grimm's Daughter—WMAQ WTMJ
1:30—Pres. Roosevelt—WBBM
1:30—Valiant Lady-WMAQ WTMJ WLW
1:45—School of the Air—WBBM
1:45—Hymns of All Churches—WMAQ
2:00—Linda's First Love—WBBM
2:00—Mary Marlin—WMAQ WTMJ WLW
2:15—Ma Perkins—WMAQ WTMJ WLW
2:15—Meet the Missus—WBBM
2:15—Homemakers Hour—WLS
2:30—Pepper Young—WMAQ WTMJ
2:45—The Editor's Daughter—WBBM
2:45—Guiding Light—WMAQ WTMJ
3:00—Cheshire Billbilies—WBBM
3:00—Club Matinee—WENR
3:00—Backstage Wife—WMAQ WTMJ
3:15—Stella Dallas—WTMJ WMAQ
3:30—Vic and Sade—WMAQ WTMJ
3:45—A Book a Week—WGN
3:45—Girl Alone—WMAQ
4:00—Lawrence Salerno—WGN
4:00—Manhattan Mother—WBBM
4:15—Johnson Family—WGN
4:15—Kitty Keene, Inc.—WBBM
4:15—Your Family & Mine—WMAQ
5:00—Don Winslow—WLW WENR
5:00—Lone Ranger—WTMJ
5:00—Cinnamon Bear—WGN
5:00—Metropolitan Opera Guild—WCFL
5:00—Dick Tracy—WMAQ
5:15—Howie King—WBBM
5:15—Malcolm Claire—WENR
5:15—Jimmie Allen—WMAQ
5:30—Jack Armstrong—WMAQ WTMJ
5:30—You and Your Hobby—WENR
5:45—Lowell Thomas—WLW
5:45—Little Orphan Annie—WGN
5:45—Straight Shooters—WMAQ
6:00—Amos 'n' Andy-WLW WTAM KSTP
6:00—Captain Midnight—WGN
6:00—Dr. Preston Bradley—WBBM
6:00—Easy Aces—WENR KSO WMT
6:00—Heinie's Grenadiers—WTMJ
6:15—Vocal Varieties—WLW WMAQ
6:15—The Camera Talks—WBBM
6:15—Mr. Keen—WENR KSO WMT
6:30—Joe Penner—WBBM WCCO KMOX
7:00—Christmas Benefit—WGN
7:00—Know Your School—WLS
7:00—Kate Smith—WBBM WCCO KMOX
7:00—Rudy Vallee—WMAQ WTMJ WLW
7:30—Chuck Wagon—WLS
7:30—Lightning Jim—WGN
8:00—Major Bowes WBBM WCCO KMOX
8:00—Economics Club—WENR
8:00—Good News—WMAQ WTMJ WLW
8:00—Don't You Believe It—WGN
8:30—America's Town Meeting—WENR
8:37—History Repeats Itself—WGN
8:45—Concert Revue—WGN
9:00—Music Hall—WLW WTMJ WMAQ
9:00—Columbia Workshop—WBBM
9:30—People I Have Known—WENR
9:30—Sports Huddle—WBBM
9:30—Hockey Game—WGN
10:00—Vincent Lopez Orch.—WBBM
10:00—Amos 'n' Andy-WMAQ WHO WSM
10:15—Ennio Bolognini Orch.—WENR
10:30—Lou Breese Orch.—WMAQ
10:30—Little Jack Little Orch.—WGN
10:30—Earl Hines Orch.—WENR
10:45—Jay Mills Orch.—WBBM
11:00—Anson Weeks Orch.—WGN
11:00—Top Hatters—WMAQ
11:00—Music As You Desire It—WENR
11:00—Sammy Kaye Orch.—WBBM
11:00—Moon River—WLW
11:15—Dance Music (to 12)—WTMJ
11:30—Earl Hines Orch.—WMAQ
11:30—Jan Garber Orch.—WGN
11:30—Paul Pendarvis Orch.—WBBM
11:45—Ted Weems Orch.—WENR
12:00—Night Watch (to 4)—WIND
12:00—Ray Herbeck Orch.—WGN
12:00—Nocturne—WBBM
12:00—Jack Crawford Orch.—WMAQ
12:00—Shep Field Orch.—WENR
12:30—Romance and Rhythm—WENR
12:30—Henri Gendron Orch.—WBBM
12:30—Keith Beecher Orch.—WGN
12:30—Paul Burton Orch. WMAQ WLW
1:00—Jan Garber Orch.—WGN

News Broadcasts

TONIGHT

8:00—WIND
5:25—WENR
5:30—WIBA
5:45—WIND
6:25—WTMJ
6:30—WMAQ
6:45—WLS
7:00—WCFL
7:30—WIND
8:30—WGN
9:45—WIND
10:00—WENR
10:00—WIBA WLW
11:00—WMAQ
11:45—WCFL
12:15—WBBM

Sports Reviews

TONIGHT

5:30—WLW
5:45—WIBA WTMJ
6:30—WGN WLS
6:45—WGN WLW
10:10—WTMJ

News Broadcasts

THURSDAY

A. M.
6:45—WLW
9:30—WIND
9:45—WLW
10:55—WLS
11:30—WGN WLW
11:55—WLS
P. M.
12:00—WIND WJJD
12:30—WIBA WMAQ
12:45—WIND
1:37—WLS
2:00—WJJD WIND
2:45—WLS
3:00—WCFL
4:00—WIND
4:45—WLW
5:25—WENR
5:30—WIBA
5:45—WIND
6:00—WCFL
6:25—WTMJ
6:30—WMAQ
6:55—WLS
7:00—WCFL
7:30—WIND
8:30—WGN
9:30—WCFL
9:45—WIND
10:00—WIBA WLW
10:00—WENR
10:15—WMAQ
10:45—WIND
11:00—WMAQ
12:15—WBBM

Market Reports

THURSDAY

A. M.
6:00—WLS
6:50—WLS
10:35—WLW
10:45—WLS WIND
11:35—WLW
11:45—WLS
P. M.
12:30—WGN
12:45—WLS WIND
12:50—WIBA
1:15—WJJD
1:30—WLS

Sports Reviews

THURSDAY

P. M.
5:30—WLW
5:45—WTMJ WIBA
5:45—WENR WIND
6:30—WGN WLS
6:45—WGN WLW
9:30—WBBM
9:45—WIND
10:10—WTMJ

Short Wave Thursday

Boston—1:30 p. m.—The Listeners' Post Box. WIXAL, 19.6 m., 15.25 meg.

Moscow—3 p. m.—News in English. RAN, 31 m., 9.6 meg.

New York—3:15 p. m.—Music, and the Talk of the Day. W3XAL, 16.8 m., 17.78 meg.

London—6:05 p. m.—"Astrology," feature program. GSO, 19.7 m., 15.18 meg.; GSD, 25.5 m., 11.75 meg.; GSC, 31.3 m., 9.58 meg.; GSB, 31.5 m., 9.51 meg.; GSL, 49.1 m., 6.11 meg.

Caracas—6:30 p. m.—Popular Orchestra. YV5RC, 51.7 m., 5.9 meg.

Rome—6:30 p. m.—Selections from Operas by Wagner: Roman Landmarks: The Theatre of Marcellus," a talk. 2RO, 25.4 m., 11.81 meg.; IRF, 30.5 m., 9.83 meg.

London—7 p. m.—Recital of French Songs. GSO, 19.7 m., 15.18 meg.; GSD, 25.5 m., 11.75 meg.; GSC, 31.3 m., 9.58 meg.; GSB, 31.5 m., 9.51 meg.; GSL, 49.1 m., 6.11 meg.

Tokyo—7:15 p. m.—Orchestral Music. JZJ, 25.4 m., 11.80 meg.

Schenectady—7:30 p. m. — Rochester Philharmonic Orchestra. W2XAD, 31.4 m., 9.55 meg.

Prague—7:40 p. m.—Selections from Operettas. OLR4A, 25.3 m., 11.84 meg.; OLR5A, 19.7 m., 15.23 meg.

New York—9:30 p. m.—Americans at Work, drama. W2XE, 31 m., 9.65 meg.

London—9:50 p. m. — "At the Black Dog." GSO, 25.5 m., 11.75 meg.; GSC, 31.3 m., 9.58 meg.; GSB, 31.5 m., 9.51 meg.; GSL, 49.1 m., 6.11 meg.

Cincinnati—10 p. m.—Music Classica. W8XAL, 49.5 m., 6.06 meg.

Paris—10 p. m.—News in English. TPB7, 25.2 m., 11.88 meg.; TPA4, 25.6 m., 11.71 meg.

Paris—10:35 p. m.—Gramophone Records. TPB7, 25.2 m., 11.88 meg.; TPA4, 25.6 m., 11.71 meg.

SANTA CLAUS EXPRESS

By KING COLE

Farr Is Test for Lou Nova Friday Night

By JACK CUDDY

(Copyright 1938 by United Press)

NEW YORK—(U.P.)—One of the most significant heavyweight fights in history will be staged at Madison Square Garden Friday night when young Lou Nova, the "Alameda Adonis", tries to knock out Tommy Farr, the tough Welshman who lasted the distance against Louis Braddock and Baer.

If 23-year-old Nova can belt out, or beat impressively, rugged Tommy, the crowd will roar its acclaim for a new ring hero—for a new "white hope"—for a man worth his weight in gold.

Eyes of the boxing world will be focused on that patch of light in the darkened Garden Friday night. Over the wires and through the air will go crackling the chronicle of Nova's success or failure. All pugilism is waiting to learn if this handsome young Californian may be the man of destiny, the million-dollar mauler who ultimately may dethrone that great colored champion, Joe Louis.

Golden Opportunity

Never before has such a golden opportunity beckoned to any leather-tosser. No—not even in the days when Gene Tunney came along to battle the mighty Jack Dempsey before the largest gates ever known. Because there was no racial angle in the Dempsey-Tunney affairs. And earlier, when big Jess Willard took the title from Jack Johnson, the first colored heavyweight king, the million-dollar gate was just a dream.

Now the setting is perfect, if Nova can blast Farr into the resin dust. Mike Jacobs has the organization and the money to stage the "battle of the century" if he can find a young, tough, hard hitting white fighter to throw into the ring with Louis.

Fans will shower down their shekels to witness such a "dream fight". If Nova knocked out Farr, I would not be surprised to see Nova and Louis draw more than $1,500,000 when they tangle for the title. If the bout is staged in Chicago's Soldier Field, the gate might even exceed $2,000,000.

Nova the Under Dog

But Nova hasn't beat Farr yet. In fact the fair-skinned, curly-headed Californian is an 8-5 under-dog in the betting. Many of the "experts" figure that he lacks the experience to triumph over the troublesome tin miner from Tonypandy.

Despmey and Tunney believe Nova has been brought along too fast, and that Manager Ray Carlen over-matched him when Ray signed for the Farr bout.

Farr is not a great fighter, because he can't punch. But the scar-faced man is tougher than a mule and has unlimited stamina. No one ever knocked him out. And this is only Nova's 27th trip through the ropes as a professional and his F-I-R-S-T 15-round fight. Some observers doubt that Lou has the stamina to last 15 rounds against a busy belter like Farr. We'll know more about that Friday night.

Would Be Ideal Champion

I don't know who will win. I'm making no prediction. But I do hope that young Nova comes through—and impressively. Such a triumph will be a great thing for boxing. Besides Farr has had his chances. He fought and lost three important bouts on American soil. A Farr victory will mean little, aside from proving that Nova is not the man or destiny—or at least that he isn't ready yet.

If Nova possesses the ring requisites to become champion, I believe he would be the most popular titleholder in history. He is a big, good-looking, clean-living chap with a college background. His father was the conductor of a symphony orchestra.

Lou, with his genuine appreciation of the better things in life, would be a splendid idol for the youth of the nation to pattern after—a far cry from beer-guzzling Tony Galento or madcap Maxie Baer.

Now you can understand why Friday night's battle has such vast significance for Nova and for the boxing game.

Rural Churches

FIRST LUTHERAN CHURCH OF BRISTOL
J. N. Walstead, pastor
10 a. m.—Sunday school.
2:30 p. m.—Service in Norwegian with communion.
8 p. m.—Sunday school service with Christmas tree.

Who's Who Among Wisconsin Birds

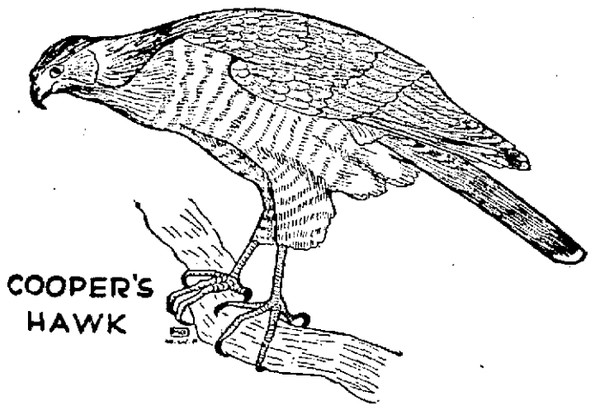

The cooper's hawk, often called the hen hawk, together with the sharpshinned hawk and the goshawk, have done much to give the entire hawk family a bad reputation.

As a general rule hawks are much more beneficial than harmful and conservationists warn against indiscriminate killing of birds of this family as the tendency is to treat hawks alike.

Like the sharpshinned hawk that it closely resembles, the cooper's hawk eats birds and poultry, chipmunks, squirrels, mice, lizards, etc. It often catches birds on the wing and is a distinct poultry yard hazard.

The cooper's hawk breeds from southern Canada to northern Mexico. It winters in central and southern United States and is casual in winter farther north. It breeds throughout the wooded portions of the state.

Its nest is of sticks and may be lined with finer twigs and bark shreds. The nest is apt to be found 15 to 50 feet up in a large tree, frequently in an oak or tamarack, usually in a crotch or near the trunk.

The cooper's hawk flies rapidly with alternate periods of gliding.

(Scrapbook page 14 of the series of the educational program of the Wisconsin Wildlife Federation in cooperation with the department of public instruction.)

Unbeaten Fives in Kickapoo Valley Seek 3rd Straight

Soldiers Grove, LaFarge, and West Lima, the Kickapoo Valley high school league's remaining undefeated teams, will have their third straight victories as goals Friday night. Each of the unbeaten clubs has two wins.

Soldiers Grove risks its clean slate at Seneca while LaFarge is at Viola and West Lima is host to Gays Mills. Wauzeka and Readstown, two of the three teams still without a win, clash at Readstown in the fourth game of the night.

The championship Soldiers Grove team defeated Viola, 31-13, last week, dropping the loser from the undefeated class. LaFarge remained unbeaten with a 31-12 win over Wauzeka while West Lima kept pace with a 29-10 decision over Seneca. Gays Mills scored its first win by besting Readstown, 30-13.

Laurel Mook and Bob Benson, veteran Gays Mills and Soldiers Grove forwards, respectively, are tied for the individual scoring lead of the conference with 25 points each. Capt. Floyd Smith of LaFarge and Sid Mathes of Viola, another pair of veterans, are tied for second with 19 points apiece. The statistics:

TEAM SCORING

	FG	FT	TP	OP
Soldiers Grove	24	10	58	28
La Farge	21	8	50	29
Gays Mills	20	7	47	32
West Lima	17	11	45	17
Viola	14	4	32	45
Readstown	10	8	28	57
Seneca	6	12	24	48
Wauzeka	8	3	19	47
Totals	120	63	303	303

INDIVIDUAL SCORING

	FG	FT	PTS
Mook, Gays Mills	11	3	25
Benson, Soldiers Grove	10	5	25
F. Smith, La Farge	8	3	19
Mathes, Viola	8	3	19
W. Wallace, West Lima	6	5	17
Peterson, Soldiers Grove	7	0	14
Ewing, La Farge	6	1	13
Braithwaite, West Lima	5	2	12
Day, Wauzeka	5	1	11
Williams, Gays Mills	4	3	11
Carter, Readstown	3	5	11
H. Banta, Soldiers Grove	3	4	10
Peterson, Seneca	3	2	8
Coy, West Lima	3	2	8
B. Skrede, Viola	3	1	7
Gibbs, Gays Mills	3	0	6
Pomerening, Wauzeka	2	2	6
Baldwin, Readstown	2	1	5
Reed, Seneca	1	3	5
Watson, Seneca	1	2	4
Smith, Readstown	2	0	4
Danielson, Readstown	2	0	4
Dobson, Viola	2	0	4
Bratvold, West Lima	2	0	4
Knoble, Gays Mills	2	0	4
Lounsbury, La arge	1	2	4
Brokaw, La arge	2	0	4
Looker, La Farge	2	0	4

Campion Five Wins, 17-15 in Last Minute

PRAIRIE DU CHIEN—A basket by Jack Banner, guard, in the last second of play gave Campion Academy's basketball team a 17-15 victory over the Prairie du Chien Blackhawks in its opening game Saturday night. Manager Elden Ahrens' Blackhawks took a 2-1 lead in the start and led until the winners tied the score at 15-all with a minute and a half of play left. Banner led the victors with eight points while "Babe" Graap was high for the Blackhawks with nine.

To save an old cross at Eccles, England, a traffic island has been created for it by highway builders.

ORPHEUM
"WHERE THE BIG PICTURES PLAY"
NOW! As Stirring As The Sensational Novel!

PLUS! First Feature Film Ever Made
'Great Train Robbery'

STRAND
• Today Thru Friday •
NORMA SHEARER · TYRONE POWER
Marie Antoinette
with John BARRYMORE · Robert MORLEY · Anita LOUISE · Joseph SCHILDKRAUT
"RECKLESS LIVING"
Robert Wilcox — Nan Grey

MADISON
20c to 6 · 25c after 6
NOW! Two Splendid Hits!
Fred Mac Murray
Harriet Hilliard
"Cocoanut Grove"
Robert Young • Mary Astor
Frank Morgan
"Paradise for Three"
Traveltalk "New Brunswick"

PARKWAY
LAST DAY "DRUMS" & "Swing That Cheer"
STARTS TOMORROW!!
SMASH TRIPLE HIT PROGRAM!
EXTRA! SCOOP! EXTRA!
A SEAT ON THE 50 YD. LINE!
HIT NO 1
GREEN BAY PACKERS—NEW YORK GIANTS
EVERY THRILLING MOMENT OF ENTIRE GAME
NOT JUST A NEWS REEL SUBJECT
HIT NO 2
M-G-M Brings 1938's "Men in White"!
ROMANTIC THRILLS STORM FROM THE SCREEN! WOMEN IN SABLES . . . MEN IN WHITE! EXCITING! REVEALING!
Young Dr. KILDARE
Lew AYRES · Lionel BARRYMORE
Lynne Carver · Nat Pendleton
Jo Ann Sayers · Samuel S. Hinds
HIT NO 3
A CRIME CLUB MYSTERY THAT DEFIES SOLUTION!
The LAST EXPRESS
with KENT TAYLOR · DOROTHEA KENT
J. FARRELL MacDONALD

Today's Cross-Word Puzzle

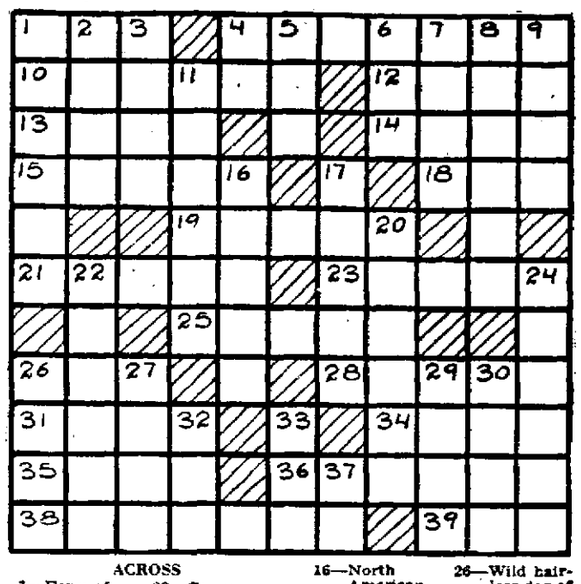

ACROSS

1—Form of the verb "to be"
4—An Anglo-Irish term of endearment
10—Fraud
12—Unconcerned
13—Largest continent
14—Seaport city in France
15—Diminutive of Helen
18—Bend the head in salutation
19—Silent
21—Quickly
23—Coarse hominy
25—A light boat
26—Devoured
28—Cut down (Naut.)
31—Third son of Jacob
34—Gloomy
35—Coconut husk fiber (Naut.)
36—Mad
38—County seat of Orange Co., Fla.
39—One of the chief Babylonian gods.

DOWN

1—Richest district on the African Gold coast
2—A trick
3—Man's name
4—Greek letter
5—Gone by
6—Female fowl
7—Shed copiously
8—Attend
9—Ogled
11—A sea
16—North American linguistic stock
17—Pep
20—Trampled
22—A shooting-star
24—The ancient money unit of Babylonia
26—Wild hairless dog of Mexico
27—Wicked
29—River in Kurdistan, Turkey
30—A sea-eagle
32—Man's name
33—Command
37—Negative reply

Answer to previous puzzle

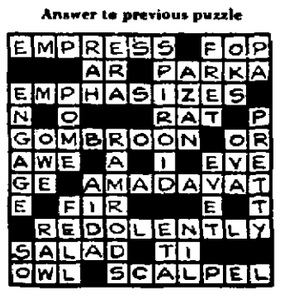

Copyright, 1938, King Features Syndicate, Inc.

NOW! CAPITOL
Features At 1:20 - 3:30 - 5:40 7:50 & 10 p. m.
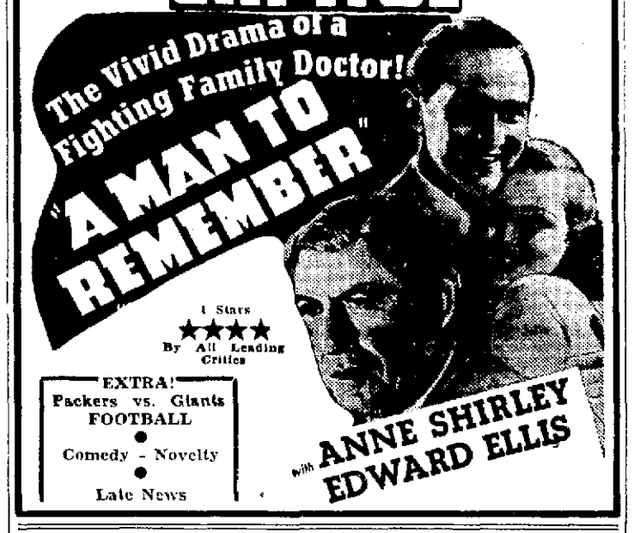

EXTRA! Packers vs. Giants FOOTBALL
Comedy - Novelty
Late News

EASTWOOD
Tonight Only
GEORG