Radio News and Programs

Karl Swenson and Dorothy Lowell look confidently into the future, ready to meet any adventure in their roles of "Lord Henry Brinthrope" and "Sunday" in the "Our Gal Sunday" series, heard over the Columbia network at 11:45 a. m., Monday through Friday.

Dorothy Thompson Aids Community Fund Drive on Air Tonight

• • • •

Frequencies

WIND	560	WHA	940
WMT	600	WCFL	970
WTMJ	620	WHO	1000
WSM	650	WTAM	1070
WMAQ	670	KMOX	1090
WLW	700	WISN	1120
WGN	720	WJJD	1130
WSB	740	WBBM	1210
WBBM	770	KOIL	1260
WCCO	810	WHBA	1280
WHAS	820	WOC	1370
WENR-WLS	870	KSTP	1460

These programs are subject to change at discretion of stations.

WIBA Tonight

6:00—Herman L. Ekern
6:15—George Lange
6:30—Meet the Team
6:45—Atty. Gen. Loomis
7:00—NBC Al Pearce and Gang
7:30—NBC Margaret Speaks
8:00—Musical Moments
8:15—Herman L. Ekern
8:30—NBC Eddie Duchin Orchestra
9:00—NBC The Contented Hour
9:30—NBC The 1938 Elections
9:45—Smoke Rings: Leonard Woollen
10:00—Night News Edition
10:15—NBC New Kenmore Hotel
10:30—Symphonic Band Concert
11:00—NBC Sir Francis Drake Hotel
11:30—NBC New Penn Club

Short Wave Tonight

London—7 p. m. — The Continental Players. GSO, 19.7 m., 15.18 meg.; GSD, 25.5 m., 11.75 meg.; GSC, 31.3 m., 9.58 meg.; GSB, 31.5 m., 9.51 meg.; GSL, 49.1 m., 6.11 meg.

Cavara—7:30 p. m.—The Theatre of the Air. YV5RC, 31.7 m., 9.5 meg.

Prague—9:20 p. m.—Central European Review of Affairs. OLR4A, 25.3 m., 11.84 meg.; OLR5A, 19.7 m., 15.23 meg.

London—9:50 p. m.—"Paul Temple and the Front-Page Men," Episode I. GSD, 25.5 m., 11.75 meg.; GSC, 31.3 m., 9.58 meg.; GSB, 31.5 m., 9.51 meg.; GSL, 49.1 m., 6.11 meg.

New York—10:00 p. m.—Moonlight Music. W3XAL, 49.1 m., 6.10 meg.

Paris—10:20 p. m.—Talk in English by Mme. Tolstoi. TPB7, 25.2 m., 11.88 meg.; TPA4, 25.6 m., 11.71 meg.

New York—10:30 p. m.—Cab Calloway and Orchestra. W2XE, 49.0 m., 6.12 meg.

Moskin's at Best Values in Town—On Credit

COATS THAT LOOK LIKE FUR

Sketched from LIFE

$25 Value

FUR FABRIC that looks like OMBRAY KRIMMER

$16.98

FREE A MUFF to MATCH

ONLY 50c WEEKLY on CREDIT

MOSKINS CLOTHING COMPANY

229 State St.

Dorothy Thompson, whose column "On the Record" appears regularly in The State Journal, will broadcast an appeal on behalf of community funds during the Hour of Charm at 8 tonight on WMAQ. Phil Spitalny's all-girl orchestra will play.

Other headliners tonight, classified:

Dramatic

8 p. m. — Radio Theater (WBBM): Margaret Sullavan and Joel McCrea in "Next Time We Love."

Musical

7:30 p. m.—Richard Crooks (WIBA, WMAQ): Neapolitan Love Song," "Passing By," "A Night in May."

9 p. m.—Contented Hour (WIBA, WMAQ): Scottish night, with Scottish Highland Pipe band.

9:30 p. m.—Pageant of Melody (WGN): "Rigoletto" aria, "When Irish Eyes are Smiling," "Chimes of Normandy" themes.

Sports

10 p. m.—Boxing Bouts (WIND): with Ross Hodges.

Variety

5:45 p. m. — Sophie Tucker (WBBM): inaugurates series.

7 p. m. — Al Pearce (WIBA, WMAQ): broadcasts own auto show.

9:30 p. m. — Eddie Cantor (WBBM): with Giovanni Martinelli.

Miscellaneous

9:30 p. m.—Election Preview (WIBA, WENR): James W. Barrett of Press-Radio bureau tells how returns will be aired.

10 p. m.—Americans at Work (WBBM): anthracite coal miners.

Other Stations Tonight

5:00—The Plainsmen—WTMJ
5:00—Don Winslow—WENR WLW
5:00—Dick Tracy—WMAQ
5:15—Terry and the Pirates—WGN
5:15—Hell Club—WTMJ
5:15—Howie Wing—WBBM
5:15—Malcolm Claire—WENR
5:15—Jimmie Allen—WMAQ
5:30—Jack Armstrong—WMAQ WTMJ
5:45—Little Orphan Annie—WGN
5:45—Sophie Tucker—WBBM
5:45—Lowell Thomas—WLW
5:45—Straight Shooters—WMAQ
6:00—Allas Jimmy Valentine—WENR
6:00—Captain Midnight—WGN
6:00—Dr. Preston Bradley—WBBM
6:00—Heinie's Grenadiers—WTMJJ
6:15—Lum and Abner—WBBM
6:30—The Right Things to Do—WMAQ
7:00—Al Pearce—WTMJ WMAQ WLW
7:00—Studies in Contrast—WGN
7:00—Jerry Cooper—WBBM
7:00—Carson Robison Buckaroos—WLS
7:15—Musical Moments—WBBM
7:30—The Lone Ranger—WGN
7:30—Richard Crooks—WMAQ WTMJ
7:30—Pipe Smoking Time—WBBM
7:30—Those We Love—WLS
8:00—Hour of Charm—WTMJ WMAQ
8:00—Bob Crosby Orch.—WGN
8:00—Radio Theater—WBBM
8:30—James A Farley—WENR
8:30—Eddy Duchin—WTMJ WMAQ
8:30—Unsolved Mystery—WLW
8:37—History Repeats Itself—WGN
9:00—Contented Hour—WTMJ WMAQ
9:00—Hugo De Paul Orch.—WGN
9:00—True or False—WENR WLW
9:00—Guy Lombardo Orch.—WBBM
9:30—Eddie Cantor—WBBM
9:30—Election Preview—WENR
9:30—Ennio Bolognini Orch.—WMAQ
9:30—Detective Story—WLW
9:30—Pageant of Melody—WGN
10:00—Boxing Bouts—WIND
10:00—Americans at Work—WBBM
10:00—Amos 'n' Andy—WMAQ
10:15—Edwin C. Hill—WMAQ
10:20—Jose Manzanares Orch.—WGN
10:30—Lou Breese Orch.—WMAQ
10:30—Six-Day Bike Race—WENR
10:45—Earl Hines Orch.—WENR
10:45—Cab Calloway Orch.—WBBM
11:00—George Hamilton Orch.—WBBM
11:00—Kay Kyser Orch.—WGN
11:00—Moon River—WLW
11:00—Music as You Desire It—WENR
11:15—Dance Music (to 12)—WTMJ
11:15—Top Hatters Orch.—WMAQ
11:30—Anson Weeks Orch.—WBBM
11:30—Earl Hines Orch.—WMAQ
11:30—Crosby's Camera—WGN
11:45—Harry Candulla Orch.—WENR
12:00—Nocturne—WBBM
12:00—Art Mooney Orch.—WMAQ WLW
12:00—Nite Watch (to 4 a. m.)—WIND
12:00—Shep Field Orch.—WENR
12:30—Music After Midnight—WMAQ
12:30—Wayne King Orch.—WENR WLW
12:30—Jose Manzanares Orch.—WGN
12:30—Rhythm Serenade—WBBM
1:00—Hugo De Paul Orch.—WGN

CAPITOL STARTS FRIDAY

MEN WITH WINGS

FRED MacMURRAY RAY MILLAND LOUISE CAMPBELL

News Broadcasts
TONIGHT

5:00—WIND
5:25—WENR
5:30—WIBA
5:45—WIND
6:00—WMAQ
6:45—WLS
7:30—WIND
8:30—WGN
9:00—WCFL
9:45—WENR WIND
10:00—WIBA WLW
10:30—WBBM
11:00—WMAQ
11:45—WCFL
12:15—WBBM

Sports Reviews
TONIGHT

5:30—WLW
5:45—WIBA WTMJ
5:45—WENR WIND
6:30—WGN
6:30—WIBA WLS
6:45—WGN WLW
10:10—WTMJ

News Broadcasts
TUESDAY

A. M.
5:45—WLW
6:30—WIND
7:00—WLS WBBM
7:15—WLW
7:30—WIBA
8:00—WCFL WJJD
8:15—WLS
8:40—WMAQ
8:45—WIND
8:55—WCFL
10:30—WLW
10:45—WIND
10:53—WLS
11:30—WGN WLW
11:50—WHA
11:53—WLS
1:37—WLS
2:00—WIND
2:45—WLS
3:00—WJJD WCFL
4:00—WIND
4:45—WLW
5:25—WENR
5:30—WIBA
5:45—WIND
6:00—WMAQ WCFL
6:45—WLS
7:00—WCFL
8:30—WGN
9:00—WCFL
9:45—WIND
10:00—WIBA WLW
10:00—WENR
10:15—WMAQ
10:30—WBBM
12:15—WBBM

P. M.
12:00—WJJD WIND
12:30—WMAQ WIBA
12:45—WIND
1:30—WBBM

Market Reports
TUESDAY

A. M.
8:00—WLS
7:10—WLS
10:35—WLW
10:45—WLS WIND
11:35—WLW
11:45—WLS

P. M.
12:30—WGN
12:45—WLS WIND
12:50—WIBA
1:15—WJJD
1:30—WLS

Sports Reviews
TUESDAY

P. M.
5:30—WLW
5:45—WIBA WTMJ
5:45—WENR WIND
6:30—WGN
6:30—WIBA WLS
6:45—WGN WLW
8:30—WBBM
10:10—WTMJ

Election News
TUESDAY

5:00—WIND WBBM
6:00—WBBM
7:30—WIND
8:30—WENR
9:00—WIND
9:45—WIBA WBBM
10:00—WIBA
10:30—WIBA WBBM
10:45—WIND
11:00—WLW
11:15—WIBA
11:30—WIBA WIND
12:00—WBBM

Other Stations Tuesday

A. M.
5:30—Smile a While—WLS
6:30—Dawn Salute—WBBM
6:30—Family Bible League—WJJD
7:00—Suburban Hour—WMAQ
7:30—Musical Clock—WBBM
7:43—Dick Tracy—WTMJ
7:45—Jolly Joe's Pet Pals—WLS
8:00—Morning Devotions—WLS
8:00—Your Neighbor—WMAQ
8:30—Joyce Jordan—WBBM
8:30—Whistler and His Dog—WMAQ
8:45—Tina and Tim—WLS
8:45—Those Happy Gilmans—WTMJ
9:00—Pretty Kitty Kelly—WBBM
9:00—The Party Line—WGN
9:00—Mrs. Wiggs—WMAQ
9:00—Houseboat Hannah—WLS
9:15—Jane Arden—WLS
9:15—John's Other Wife—WMAQ
9:15—Betty Crocker—WGN
9:15—Myrt and Marge—WBBM WCCO
9:30—Hilltop House—WBBM WCCO
9:30—Get Thin to Music—WGN
9:30—Kitty Keene, Inc.—WTMJ
9:30—Ed McConnell—WLS WLW
9:30—Just Plain Bill—WMAQ
9:45—Woman in White—WMAQ WTMJ
9:45—Ma Perkins—WLS
9:45—Stepmother—WBBM WCCO
10:00—David Harum—WMAQ
10:00—Mary Marlin—WLS
10:00—Mary Lee Taylor—WBBM WOC
10:00—Municipal Court—WIND
10:15—Bachelor's Children—WGN
10:15—Vic and Sade—WLS WLW
10:15—Scattergood Banes—WBBM
10:15—Lorenzo Jones—WMAQ
10:30—Pepper Young's Family—WLS
10:30—Young Widder Brown—WMAQ
10:30—Big Sister—WBBM WCCO KMOX
10:45—Aunt Jenny's Stories—WBBM
10:45—Road of Life—WTMJ WMAQ WLW
10:45—Painted Dreams—WGN
11:00—Manhattan Mother—WGN
11:00—Betty and Bob—WTMJ
11:00—Carters of Elm St.—WMAQ
11:00—Martha Crane, Helen Joyce—WLS
11:00—Bureau of Missing Persons—WJJD
11:00—Melody Weavers—WBBM
11:15—Her Honor, Nancy James—WBBM
11:15—Criminal Court Interviews—WJJD
11:15—The O'Neills—WLW WMAQ
11:30—Gene and Glenn—WLS
11:30—Farm and Home Hour—WMAQ
11:30—Safety Court—WJJD
11:30—Helen Trent—WBBM KMOX
11:45—Our Gal, Sunday—WBBM
11:45—Heinie's Grenadiers—WTMJ

P. M.
12:00—Dinnerbell Program—WLS
12:00—The Goldbergs—WBBM
12:15—Life Can Be Beautiful—WBBM
12:30—Loop Noonday Service—WJJD
12:30—Voice of the Farm—WLS WTMJ
12:30—Road of Life—WBBM
12:35—Midday Service—WGN
12:45—Happy Gilmans—WMAQ WLW
12:45—This Day Is Ours—WBBM
1:00—Two on a Shoestring—WGN
1:00—School Time—WLS
1:00—Betty and Bob—WMAQ WLW
1:15—Grimm's Daughter—WMAQ WTMJ
1:30—Valiant Lady—WTMJ WMAQ WLW
1:30—School of the Air—WBBM
1:45—Hymns of All Churches—WMAQ
2:00—Linda's First Love—WBBM
2:00—Mary Marlin—WTMJ WMAQ WLW
2:15—Meet the Missus—WBBM
2:15—Ma Perkins—WMAQ WTMJ WLW
2:15—Homemakers' Hour—WLS
2:30—Ciney Symphony—WBBM
2:30—Pepper Young WTMJ WMAQ WLW
2:45—Guiding Light—WMAQ WTMJ
2:45—Cheshire Hillbillies—WBBM
3:00—Backstage Wife—WMAQ WTMJ
3:00—Club Matinee—WENR
3:15—Stella Dallas—WTMJ WMAQ
3:30—Vic and Sade—WMAQ WTMJ
3:45—Girl Alone—WMAQ
3:45—A Book a Week—WGN
3:45—Of Men and Books—WBBM
4:00—Manhattan Mother—WBBM
4:00—Affairs of Anthony—WENR
4:15—Your Family & Mine—WMAQ
4:15—Editor's Daughter—WBBM
4:15—Johnson Family—WGN
4:30—Kitty Keene, Inc.—WBBM

Today and Tomorrow
Afternoon & Evening
attend... MADISON'S 27th Annual
AUTO SHOW
Breese Stevens Field
Most Modern Show in History
World's Largest Heated Tent
Lunch Concession on Grounds

Other Stations Tuesday

4:30—Six Day Bike Race—WENR
5:00—Don Winslow—WENR WLW
5:00—Dick Tracy—WMAQ
5:00—The Lone Ranger—WTMJ
5:15—Terry and the Pirates—WGN
5:15—Malcolm Claire—WENR
5:15—Howie Wing—WBBM
5:15—Jimmie Allen—WMAQ
5:30—Jack Armstrong—WMAQ WTMJ
5:45—Little Orphan Annie—WGN
5:45—Lowell Thomas—WLW
5:45—Straight Shooters—WMAQ
6:00—Easy Aces—WENR
6:00—Amos 'n' Andy—WLW
6:00—Heinie's Grenadiers—WTMJ
6:00—Captain Midnight—WGN
6:15—George McCall—WBBM
6:15—Capt. Herne Speaking—WGN
6:15—Vocal Varieties—WLW WMAQ
6:15—Mr. Keen—WENR
6:30—Quite by Accident—WMAQ
6:30—Helen Menken—WBBM
7:00—Joseph Usifer Music—WLS
7:00—Big Town—WBBM
7:00—The Green Hornet—WGN
7:00—Johnny Presents—WTMJ WMAQ
7:30—Al Jolson—WBBM
7:30—For Men Only—WMAQ WTMJ
7:30—Information Please—WLS
7:30—Lightning Jim—WGN
8:00—We, the People—WBBM
8:00—Don't You Believe It—WGN
8:00—Mary and Bob—WENR
8:00—Battle of the Sexes—WMAQ WLW
8:15—Foreign Affairs—WGN
8:30—Benny Goodman Orch.—WBBM
8:30—Fibber McGee—WTMJ WMAQ WLW
8:37—History Repeats—WGN
8:45—Gabriel Heatter—WGN
9:00—Dr. Christian—WBBM
9:00—Detective Story—WGN
9:00—Rex Maupin Orch.—WENR
9:00—Bob Hope—WTMJ WMAQ WLW
9:30—The Northerners—WGN
9:30—Sports Huddle—WBBM
9:30—Jimmy Fidler—WTMJ WMAQ WLW
9:45—Uncle Ezra—WMAQ WTMJ WLW
9:45—Jesse Crawford—WENR
10:00—Charles Baum Orch.—WBBM
10:00—Amos 'n' Andy—WMAQ
10:15—Ennio Bolognini Orch.—WENR
10:15—Dick Jurgens Orch.—WGN
10:30—Earl Hines Orch.—WENR
10:30—Lou Breese Orch.—WMAQ
10:30—Joe Sanders Orch.—WGN
11:00—Dick Barrie Orch.—WGN
11:00—Count Basie Orch.—WBBM
11:00—Music As You Desire It—WENR
11:00—Richard Himber Orch.—WMAQ
11:15—Dance Music (to 12)—WTMJ
11:15—Moon River—WLW
11:30—Dave Appalon Orch.—WGN
11:30—Sammy Kaye Orch.—WBBM
11:30—Earl Hines Orch.—WMAQ
11:45—Les Brown Orch.—WENR
12:00—Tommy Tucker Orch.—WGN
12:00—Nite Watch (to 4)—WIND
12:30—Henry Gendron Orch.—WBBM
12:30—Music After Midnight—WMAQ
12:30—Hugo DePaul Orch.—WGN
12:30—Joe Sudy Orch.—WENR WLW
1:00—Del Bright Orch.—WBBM
1:00—Jose Manzanares Orch.—WGN

Short Wave Tuesday

New York—10:45 a. m.—Viennese Ensemble. W3XAL, 15.8 m., 17.78 meg.

Moscow—3 p. m.—Broadcast in English. RAN, 31 m., 9.6 meg.

Schenectady—4:30 p. m. — Short-Wave Mailbag. W2XAD, 19.5 m., 15.33 meg.

Berlin—5 p. m.—"Die Walkure" III Act from the Opera, by Richard Wagner. DJD, 25.4 m., 11.77 meg.

Rome—6:30 p. m.—Tuesday Symphonies; News. 2RO, 25.4 m., 11.81 meg.; 1RF, 31.5 m., 9.83 meg.

Caracas—6:30 p. m.—Viennese Orchestra. YV5HC, 51.7 m., 5.8 meg.

Boston—7 p. m.—The Harvard University Series. W1XAL, 49.6 m., 6.04 meg.

London—7 p. m.—Lieder Recital by Herbert Janssen (Baritone). GSO, 19.7 m., 15.18 meg.; GSD, 25.5 m., 11.75 meg.; GSC, 31.3 m., 9.58 meg.; GSB, 31.5 m., 9.51 meg.; GSL, 49.1 m., 6.11 meg.

Tokyo—7:15 p. m. — Popular Tunes. JZK, 19.7 m., 15.16 meg.; JZJ, 25.4 m., 11.80 meg.

Prague—8:20 p. m.—Selections from Operas. OLR4A, 25.3 m., 11.84 meg.; OLR5A, 19.7 m., 15.23 meg.

Berlin—8:45 p. m.—The Song of the Reich, from the New Germany. DJD, 25.4 m., 11.77 meg.

London—8:45 p. m.—"Steamboat," Orchestra. GSD, 25.5 m., 11.75 meg.; GSC, 31.3 m., 9.58 meg.; GSB, 31.5 m., 9.51 meg.; GSL, 49.1 m., 6.11 meg.

Paris—9 p. m.—Recorded Music. TPB7, 25.2 m., 11.88 meg.; TPA4, 25.6 m., 11.71 meg.

New York—9:45 p. m.—American Viewpoints — Guest Speakers. W2XE, 25.3 m., 11.83 meg.

WIBA Tuesday

8:00—Band Wagon.
8:15—Morning Melodies.
9:00—Your Health: State Medical Society.
9:15—World Observer.
9:30—School of the Air: Stories of Peggy and Paul. Margaret Meyer.
9:50—U. S. Weather Bureau.
10:00—Homemakers' Program: The Stylish Made-over, Mrs. Julia Hill; Songs That Live, Frances Beckwith, Soprano; Plants and Blue for Winter Gardens, the Spade and Trowel Garden club.
10:45—Organ Melodies.
11:00—Music Appreciation: University Course, Paul Jones.
11:30—Campus Musicale.
12:00—Noon Musicale.
12:30—Farm Program: The 142nd FFA Rally—West Salem, N. N. Rowe; Bulletin Board of the Air, L. M. Sarman.
1:00—Farm Organization Forum.
1:15—Favorite Songs.
1:30—School of the Air: Good Books.
2:00—School of the Air: Let's Draw.
2:30—Music of the Masters: Quartet in F Minor — Beethoven, 3rd and 4th Movements.
3:00—College of the Air: Following Congress.
3:30—U. S. Weather Bureau.
3:35—Spain in the New World.
3:45—Our Schools Today. W. E. Bull.
4:00—Organ Reverie: Frederick Fuller.

WIBA Tuesday

A. M.
7:00—The Farm Front.
7:05—The Musical Clock.
7:30—State Journal News.
7:50—Music for School and Home.
8:00—Musical Clock.
8:30—Today's Almanac.
8:50—Society Reporter.
9:00—WIBA Concert Trio.
9:30—NBC The Vagabonds.
9:45—Church of the Air.
10:00—NBC Viennese Ensemble.
10:30—NBC Story of the Month.
10:45—Organ Melodies.
11:00—Linda's First Love.
11:15—The Editor's Daughter.
11:30—NBC Farm and Home Hour.

P. M.
12:15—NBC Farm Service.
12:30—Noon News Edition.
12:50—Market Reports.
1:00—The Country Home.
1:05—Melody Moments.
1:30—NBC Little Variety Show.
2:00—Bible Readings.
2:15—NBC U. S. Army Band.
2:45—NBC Between Book Ends.
3:00—NBC Backstage Wife.
3:15—NBC Stella Dallas.
3:30—NBC Club Matinee.
4:00—NBC Affairs of Anthony.
4:15—NBC Your Family and Mine.
4:30—The Dance Hour.
5:15—Campus Jamboree.
5:30—News Edition.
5:45—Sportscast.
6:00—Concert Melodies.
6:15—NBC Vocal Varieties.
6:30—Meet the Team.
6:45—Traveler Speaks.
7:00—NBC Johnny Presents.
7:30—NBC For Men Only.
8:00—H. S. Economics Forum.
8:30—NBC Fibber McGee.
9:00—NBC Bob Hope and Guest.
9:30—NBC Jimmy Fidler.
9:45—Election Returns.
10:00—Night News. Election Returns.
10:15—Hommel's Hollywood.
10:30—Election Returns.
11:00—Club Chanticleer.
11:15—Election Returns.
11:30—Election News; Dance music.

It CAN Be Done! Archers Prove It

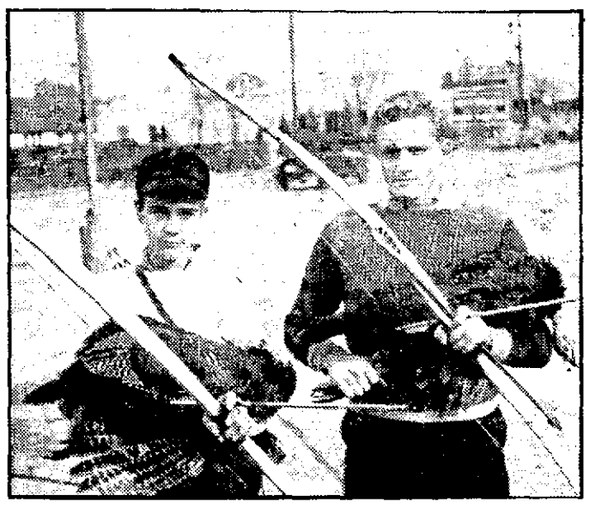

Two young Madison archers proved Thursday morning that it can be done. On the left is Dick Jones with his 10-pound turkey, and on the right, his companion, Bill Niedner, displays his six-pound "catch." The turkeys were shot with bow and arrow in Sauk county east of Baraboo.

'Crazy As a Bedbug'

Irwin to Plead Insanity to Charge of Murder

NEW YORK — (U.P.) — Robert Irwin, whose attorney says he is "crazy as a bedbug," walked jauntily into court today to answer for the murders of a beautiful artists' model and two other persons whom he killed in the early hours of Easter Sunday, 1937.

The 31-year-old preacher's son, artist and asylum graduate, his pallid face bearing evidence of the year and a half he has spent in jail awaiting trial, entered the courtroom three minutes after General Sessions Judge James Garrett Wallace mounted the bench.

Irwin nodded and smiled at his attorney, Samuel Leibowitz. Flanked by two six-foot guards, he sat down at the council table to watch the selection of a "blue ribbon" jury which will be asked to decide whether he shall go to the electric chair for slaying lovely Veronica Gedeon, her 54-year-old mother, Mary Gedeon, and Frank Byrnes, 34-year-old lodger in the Gedeons' Beekman Hill apartment.

ROBERT IRWIN

* * * *

Leibowitz, questioning prospective jurors, indicated insanity would not be the only defense pleaded for the 31-year-old artist and asylum graduate.

"We shall set up a defense of insanity," Leibowitz told the talesman, "and we also intend to challenge the allegation that this defendant is guilty of murder in its first degree, insanity or no insanity."

Leibowitz's statement followed an unsuccessful attempt to have the special "blue ribbon" jury panel thrown out on the grounds that women had been excluded.

Jury Selection Difficult

It appeared likely that more than one day would be required to pick a jury from the panel of 150 talesmen especially selected on the basis of character and intelligence.

Leibowitz, who has never lost a client to the electric chair, will present a parade of psychiatrists who will say that Irwin was not sane. The state, expected to build the major part of its case on rebuttal, will counter with psychairists who will testify that he was. It will be a battle of psychiatrists similar to that of the Loeb-Leopold trial in Chicago, or that of Harry K. Thaw for the slaying of Stanford White here.

Powell Signs New Contract With MGM

WILLIAM POWELL

HOLLYWOOD— (INS) — Possibility that William Powell might remove his debonair presence to some other studio was gone today with the announcement that he will continue to star for Metro-Goldwyn-Mayer for approximately $600,000 a year.

It was reported that the suave actor will limit his screen appearances to three a year and terminate his independent radio activities under the new contract, which is said to run for a period of seven years.

Driver Fined $10 by Judge on Hit-Run Charge

The license number of his car, obtained by a driver of one of two cars he hit Saturday night, brought August Halbersladen, 702 Olin ave., into superior court today to plead guilty to a hit-and-run charge. He was fined $10 by Judge Roy H. Proctor.

Halbersladen, police said hit a car driven by Robert Morgan, 2717 Gregory st., on N. Park st., and then ran into and damaged a second car owned by Robert Wallace, Mazomanie.

A witness obtained Halberladen's license number as he fled in his car on W. Dayton st., and toward the square. Officer Albert Markgraf located the man.

Police then discovered that Halbersladen drove a car owned by William Merz, 306 W. Mifflin st., at the time of the double accident, and found that it had Iowa, not Wisconsin, plates on it. Merz was fined $10 in court by Proctor for improper license plates.

Merz told the judge that he owned the car, and had bought it in Iowa.

Parkway-Mon. Eve. Nov. 14
GEORGE ABBOTT'S Comedy
WHAT A LIFE
by Clifford Goldsmith
SIX SOLID MONTHS ON BROADWAY!
Orch. $1.65 - $2.20; 1st Bal. $1.10-$1.65; Loges $1.65; 2nd Bal. 83c. — Inc. tax—
With EDDIE BRACKEN of "Brother Rat" Fame
Seats at Box Office Now!

Black Assails Colleagues on State Invasion

WASHINGTON —(U.P.)— Associate Supreme Court Justice Hugo L. Black today inferentially assailed his colleagues on the bench for invading the rights of state legislators in a dissent opinion.

Black, whose vigorous and often lone dissents marked his first year on the high tribunal, asserted today that his colleagues erred in a case involving a Florida law requiring the word "Florida" to be embossed on all containers of Florida citrus products.

The court, earlier, agreed to review a new phase of the congressional resolution invalidating gold clauses in private obligations.

Black's dissent asserted his associates were in error in instructing a U. S. district court in Florida to hear oral arguments attacking validity of the labeling laws. The majority ruled that a three-judge southern Florida federal district court was in error in dismissing the attack, filed by a group of citrus products packers.

Black said the bill had been introduced in both houses of the Florida legislature simultaneously, carfully considered by a special joint legislative committee for six weeks, and approved by a vote of 24 to 1 in the senate and 70 to 0 in the house.

"The cause is remanded for the court below to determine whether the legislative requirement that cans and labels be truthfully marked is arbitrary, unreasonable, capricious, unjust or harsh," Black said.

"This makes it necessary for the court to weigh and pass upon the relative judgment, poise, and reasoning ability of the one legislator who voted against the law, as contrasted with the 94 legislators and the governor who favored it."

"The important consequences of this remand raise far more than mere questions of procedure. Accordingly, it becomes increasingly important to protect state governments from needless expensive burdens and suspensions of their laws incident to federal court injunctions issued on allegations that show no right to belief."

Sport—His Body—Rescued

SPELTER, W. Va. — (U.P.) — The body of Sport, five-year-old "community dog" who fell into an abandoned mine shaft 18 days ago was dug up Sunday by a crew of 15 unemployed miners who had blasted through almost solid rock for two weeks in an effort to rescue the beagle hound.

Simon Ferrell, one-armed chemical worker at a nearby plant in Ziesing, lifted the body out of a crevice where the dog was trapped while chasing a "three-legged" fox. The body was dug out in the presence of scores of nearby residents from Spelter and Ziesing.

Howard Walls, 19-year-old owner of the dog, refused to look at the body. Mrs. Ethel Burton, one-time owner of Sport, and her daughter Oreleta, who carried sandwiches to the rescue crew during the long siege, broke down and cried.

Buddy, a one-year-old shepherd kennel pal of Sport, who led rescuers to where Sport was trapped, refused to eat while the digging went on. The miners planned to adopt Buddy as their new "community dog."

Howard said he would take Sport to a taxidermist to have the body mounted. If that can't be done, he will bury Sport "where he can't be dug up."

CAPITOL Today & Tuesday
A SUPERIOR ENTERTAINMENT
GREAT STARS! ERROL FLYNN BETTE DAVIS
GREAT ROMANCE!
GREAT NOVEL! THE SISTERS
From the Novel by Myron Brinig
—ADDED ATTRACTION—
"The World is Ours"
With ANNE SHIRLEY And 62 OF THE BIGGEST STARS IN MOVIES
— ALSO —
POPEYE Cartoon
STARTS WEDNESDAY!
THE WORLD'S SWANKIEST SWING SPOT
"GARDEN of the MOON"
with PAT O'BRIEN · JOHN PAYNE
MARGARET LINDSAY · JIMMIE FIDLER

EASTWOOD
Last Times Tonight
GARY COOPER
CLAUDETTE COLBERT
in "Bluebeard's 8th Wife"
—Feature No. 2—
EDW. G. ROBINSON
in "The Last Gangster"
Free to the Ladies
Large Jar of Hubers Cream

MAJESTIC
Last day — 35c Before 6 P. M.
First Showing in Madison
BUCK JONES
in "STRANGER FROM ARIZONA"
& Wm. Hall in "Spy Ring"
TUESDAY ALL SEATS 10c
10c
"Renfrew of the Great White Trail"
"Fish From Hell"
Edgar Kennedy Comedy
Cartoon & Novelty

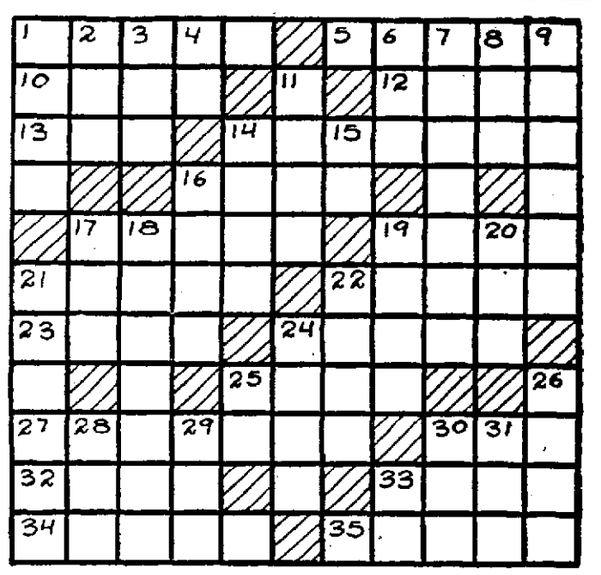

ACROSS

1—Dilatory
5—To take game or fish illegally
10—Tributary of the Mississippi
12—Strong, low wagon
13—Peck
14—Puts in
16—Singing bird
17—Missile used with a bow
19—Edible, starchy
18—Quickly
19—A novice
20—Track worn by a wheel
21—Regular light work of a farm
22—Intoned
24—To curve
25—Smallest state in the U.S. (abbr.)
26—Inventor of the telephone
28—Wholly
29—Salt
30—Southern constellation
31—Foot of a quadruped having claws
33—Tributary of the Ural

DOWN

1—Bustle
2—Exclamation
3—Mark with ridges
4—First note of the scale
6—Lyric poetry
7—Unpaid but due
8—Domestic rootstock of the tropics
21—Unsoiled
22—Viscid liquid made from fruit juices
23—Pile
24—Explode
25—City in Nevada
30—Simian
32—Girl's name
33—Spoken
34—Secretly
35—Creep
pet
9—Sprinkler for holy water
11—Over again
14—Ferrum
15—Symbol for stannum
16—Cover by winding
17—Malt beverage

Answer to previous puzzle

E	M	B	E	R		S	A	P	I	O
L		O	R	A		C	L	O	S	E
A	B	L	E		R	I	P	S	A	W
P	O	D		B	I	O		T	R	Y
S	O		M	A	P		G			
E	N	T	E	R	P	R	I	S	E	S
			W		L	O	G		Y	E
O	A	R		H	E	W		S	A	X
S	M	O	K	E	S		M	U	S	T
L	O	S	E	R		P	A	D		E
O	S	A	G	E		I	N	S	E	T

Copr. 1938, King Features Syndicate, Inc.

ORPHEUM
WHERE THE BIG PICTURES PLAY
• Today and Tomorrow
DARRYL F. ZANUCK'S MOST AMAZING MOTION PICTURE ACHIEVEMENT!
SUEZ
TYRONE POWER · LORETTA YOUNG · ANNABELLA
DARRYL F. ZANUCK In Charge of Production
20th Century Fox
WEDNESDAY & THURSDAY
• On Our Stage •
Two Famous Orchestras in
"A BATTLE OF SWING"
Barney Rapp New Englanders Orchestra
Fletcher Henderson & Orchestra

PARKWAY
• Today and Tomorrow •
Two Grand Stars in Heart Warming Adventure!
FREDDIE BARTHOLOMEW MICKEY ROONEY
LORD JEFF
Charles Coburn Herbert Mundin
Gale Sondergaard
A SAM WOOD Production
Co-feature "Road to Reno"

MADISON
20 to 6 Then 25c
NOW: 2 OLD FAVORITES!
SPENCER TRACY
WM. BOYD "SKY DEVILS"
Jeanette MacDonald
"THE LOTTERY BRIDE"

STRAND
LAST DAY
Sonja Henie - Richard Greene
"MY LUCKY STAR"
& "RACKET BUSTERS"
• Starting Tomorrow •
Hats Off to Hardys . . .
Most Beloved Family of the Nation!
Love FINDS ANDY HARDY
The New Story of Judge Hardy's Family—with
Lewis Stone, Mickey Rooney
Judy Garland
Cecilia Parker
Fay Holden
Intrigue! Mystery!
DON AMECHE ARLEEN WHELAN
BINNIE BARNES in GATEWAY
Novelty "Filming Modern Youth"