Radio News and Programs

Eucharistic Congress from New Orleans on Airwaves Tonight

That sinister but stalwart sleuth of the airwaves, "The Shadow" has returned to the WGN and Mutual Broadcasting system Sundays from 4:30 to 5 p. m. The series features Bill Johnstone, veteran radio actor, in the title role. Johnstone is heard currently on such programs as "March of Time," "Valiant Lady," "Aunt Jenny," etc., and beat out 45 other actors for the role of "The Shadow," played last season by Orson Welles.

The Eighth National Eucharistic congress will be broadcast in detail from New Orleans by the NBC and CBS networks. Tonight at 9:30 the civic reception to George Cardinal Mundelein, papal legate of Pope Pius, will be described over Station WMAQ. The airing of the outstanding events at the congress will be listed daily in this column.

Tonight's front-page names include Herbert Hoover, Sen. Robert W. Wagner, Jean Arthur, Don Ameche, Mickey Rooney, and Eddie Cantor. The "aces" in tonight's and Tuesdaytime's cards, classified:

Variety

6:30 p. m. — Eddie Cantor (WHAS): Mickey Rooney guestars. Also on station WBBM at 9:30 p. m.

8:37 p. m. — History Repeats Itself (WGN): Quin Ryan in a new show.

9 p. m. — True or False (WENR): society women, president's daughter, and supreme court justice's daughter have a quiz.

9:30 p. m. — Pageant of Melody (WGN): a little of this and that.

9:30 p. m.—Al Pierce (WENR): Hollywood dazzler.

◇ ◇ ◇

Music

7:30 p. m. — Margaret Speaks (WIBA, WMAQ): returns.

9 p. m.—International Nights (WIBA, WMAQ): music of Cuba.

10:05 p. m.—"Cavalleria Rusticana" (WCFL): by the San Francisco Opera co.

◇ ◇ ◇

Addresses

8 p. m. — Herbert Hoover (WENR): at Women's Republican federation.

9:30 p. m. — National Radio Forum (WENR): Sen. Wagner closes series on housing needs.

◇ ◇ ◇

Drama

8 p. m. — Radio theater (WBBM): Jean Arthur and Don Ameche in "Seventh Heaven."

◇ ◇ ◇

Tuesdaytime

11:30 a. m. — National Farm and Home hour (WIBA, WMAQ): highlights of Future Farmers of America convention.

12:30 p. m.— Eucharistic congress (WMAQ, WBBM): the pope bestows his Apostolic benediction on the congress.

1:15 p. m. — Political Forum (WHA): a resume in politics.

4:45 p. m. — Band concert (WHA): the university band with Raymond F. Dvorak directing.

Frequencies

WIND	560	WHA	940
WMT	999	WCFL	970
WTMJ	620	WHO	1000
WSM	650	WTAM	1070
WMAQ	670	KMOX	1090
WLW	700	WISN	1120
WGN	720	WJJD	1130
WSB	740	WHBU	1210
WBBM	770	KOIL	1260
WCCO	810	WIBA	1280
WHAS	820	WOC	1370
WENR-WLS	870	KSTP	1460

These programs are subject to change at discretion of stations.

WIBA Tonight

5:00—Outdoor Wisconsin.
5:15—Campus Jamboree
5:30—News Edition
5:45—Sportscast
6:00—WIBA Concert Ensemble
6:30—Meet the Team
6:45—The Traveler Speaks
7:00—NBC Al Pearce and Gang
7:30—NBC Margaret Speaks
8:00—Musical Moments
8:15—Concert Interlude
8:30—NBC Eddie Duchin Orchestra
9:00—NBC The Contented Hour
9:30—Aloha Land
9:45—Smoke Rings: Leonard Woollen
10:00—Night News Edition
10:15—NBC New Kenmore Hotel
10:30—Symphonic Band Concert
11:00—NBC Sir Francis Drake Hotel
11:30—NBC New Penn Club

Short Wave Tonight

Rome—6:30 p. m.—"Italy, Land of Song: Naples and Rome." Garda Choruses; Gleid Band. 2RO. 25.4 m., 11.81 meg; IRF, 30.5 m., 9.83 meg.

London—7 p. m.—Dance Music from the Piccadilly Hotel, London. GSG, 16.8 m., 17.79 meg.; GSP, 19.6 m., 15.31 meg.; GSO, 19.7 m., 15.18 meg.; GSD, 25.5 m., 11.75 meg.; GSB, 31.5 m., 9.51 meg.

Caracas—7:30 p. m.—The Theatre of the Air. YV5RC, 51.7 m., 5.9 meg.

Berlin—8:15 p. m.—Topical Talk. DJD, 25.4 m., 11.77 meg.

Prague—8:20 p. m.—Central European Review of Affairs. OLR4A, 25.3 m., 11.84 meg.; OLR5A, 19.7 m., 15.23 meg.

London—8:35 p. m.—"Victorian Melodies," the BBC Theatre Orchestra. GSI, 19.6 m., 15.26 meg.; GSD, 25.5 m., 11.75 meg.; GSC, 31.3 m., 9.58 meg.; GSB, 31.5 m., 9.51 meg.

Tokyo—8:45 p. m.—Popular Tunes and Biwa Concert. JZK, 19.7 m., 15.16 meg.; JZJ, 25.4 m., 11.88 meg.

Paris—10:20 p. m.—Talk by Mme. Tolstoi (In English). TPB7, 25.2 m., 11.88 meg.; TPA4, 25.6 m., 11.71 meg.

Other Stations Tonight

5:00—The Plainsmen—WTMJ
5:00—Don Winslow—WENR WLW
5:00—Dick Tracy—WMAQ
5:15—Terry and the Pirates—WGN
5:15—Howie Wing—WBBM
5:15—Malcolm Claire—WENR
5:15—Jimmie Allen—WMAQ
5:30—Jack Armstrong—WMAQ WTMJ
5:45—Little Orphan Annie—WGN
5:45—Lowell Thomas—WLW
5:45—Straight Shooters—WMAQ
6:00—Alias Jimmy Valentine—WENR
6:00—Captain Midnight—WGN
6:00—Dr. Preston Bradley—WBBM
6:00—Heinie's Grenadiers—WTMJJ
6:15—Lum and Abner—WBBM
6:30—Keep Posted—WMAQ
6:30—Easy Aces—WTMJ
7:00—Al Pearce—WTMJ WMAQ WLW
7:00—Studley in Contrast—WGN
7:00—Robison Buckaroos—WLS
7:00—Jerry Cooper—WBBM
7:15—Musical Moments—WBBM
7:30—Marg. Speaks—WTMJ WMAQ
7:30—The Lone Ranger—WGN
7:30—Pipe Smoking Time—WBBM
7:30—Those We Love—WLS
8:00—Herbert Hoover—WENR
8:00—Hour of Charm—WTMJ WMAQ
8:00—Bob Crosby Orch.—WGN
8:00—Radio Theater—WBBM
8:30—Eddy Duchin—WTMJ WMAQ
8:30—Unsolved Mystery—WLW
9:00—Contented Hour—WTMJ WMAQ
9:00—True or False—WENR WLW
9:00—Guy Lombardo Orch.—WBBM
9:30—Eucharistic Congress—WMAQ
9:30—Eddie Cantor—WBBM
9:30—Detective Story—WLW
9:30—Pageant of Melody—WGN
9:30—National Radio Forum—WENR
10:00—Americans at Work—WBBM
10:00—Boxing Bouts—WIND
10:00—Amos 'n' Andy—WMAQ
10:15—E. Madriguera Orch.—WGN
10:15—Enrio Bolognini Orch.—WENR
10:15—Edwin C. Hill—WMAQ
10:30—Jose Manzanares Orch.—WGN
10:30—Abe Lyman Orch.—WMAQ
10:30—Earl Hines Orch.—WENR
10:45—Cab Calloway Orch.—WBBM
11:00—George Olsen Orch.—WGN
11:00—George Hamilton Orch.—WBBM
11:00—Moon River—WLW
11:00—Ben Wilde Orch.—WBBM
11:00—Music as You Desire It—WENR
11:15—Dance Music (to 12)—WTMJ
11:30—Jack Little Orch.—WBBM
11:30—Earl Hines Orch.—WMAQ
11:30—Crosby's Camera—WGN
11:45—Harry Candulin Orch.—WENR
12:00—Wayne King Orch.—WENR
12:00—Charlie Engles Orch.—WBBM
12:00—Bob Chester Orch.—WMAQ
12:00—Nite Watch (to 3)—WIND
12:30—Wayne King Orch—WENR WLW
12:30—Songs for You—WBBM
12:30—Jose Manzanares Orch.—WGN
12:30—Music in the Night—WMAQ
1:00—Hugo De Paul Orch.—WGN
1:00—Del Bright Orch.—WBBM

WIBA Tuesday

A. M.
7:00—The Farm Front
7:05—The Musical Clock
7:30—Morning News Edition
7:50—Music for School and Home
8:00—Musical Clock
8:30—Today's Almanac
8:50—Society Reporter
9:00—WIBA Concert Trio
9:30—NBC Blaufuss Orchestra
9:45—Church of the Air
10:00—NBC Originalities
10:15—Organ Melodies
10:30—NBC Story of the Month
10:45—NBC Viennese Ensemble
11:00—Linda's First Love
11:15—The Editor's Daughter
11:30—NBC Farm and Home Hour

A. M.
12:00—Country Home; Interlude
12:15—NBC Goodyear Farm Service
12:30—NBC Pope Plus from Rome
12:45—Noon News Edition
1:05—Market Reports
1:10—Melody Moments
1:30—NBC Little Variety Show
2:00—Bible Readings
2:15—NBC U. S. Army Band
2:45—NBC Between the Bond Ends
3:00—NBC Backstage Wife
3:15—NBC Stella Dallas
3:30—NBC Club Matinee
4:00—NBC Affairs of Anthony
4:15—NBC Your Family and Mine
4:30—The Dance Hour
4:45—University Concert Band
5:15—Campus Jamboree
5:30—Fiore News Edition
5:45—B-Square Sportscast
6:00—WIBA Concert Ensemble
6:30—Pure Oil's Meet the Team
6:45—Rexall Program: Ben Bernie
7:00—NBC Philip Morris Program
7:30—NBC For Men Only
8:00—High School Economics Forum
8:30—NBC Fibber McGee
9:00—NBC Bob Hope and Guest
9:30—NBC Jimmy Fidler
9:45—Club Chanticleer
10:00—Night News Edition
10:15—Hommel's Hollywood
10:30—Evening Concert
11:00—Club Chanticleer
11:15—Hommel's Hollywood
11:30—NBC Cocoanut Grove

WHA Tuesday

8:00—Band Wagon.
8:15—Morning Melodies.
9:00—Your Health: State Medical Society.
9:15—Wisconsin Political Forum.
9:30—School of the Air: The Frog Prince—Storybook Players.
9:50—U. S. Weather Bureau.
10:00—Homemakers' Program: Home Meals for Company, Edith Brevig; Songs That Live, Frances Beckwith, soprano; Putting the Garden to Bed, H. J. Rahmlow.
10:45—Organ Melodies.
11:00—Music Appreciation: University Course, Paul Jones.
11:50—Campus News.
12:00—Noon Musicale.
12:30—Farm Program: Junior Livestock Show Flashes, W. McNeel; Junior Beef Projects.
1:00—Farm Organization Forum.
1:15—Wisconsin Political Forum.
1:30—School of the Air: God Books.
2:00—School of the Air Let's Draw.
2:30—Music of the Masters: Symphony No. 40 — 1st and 2nd Movements—Mozart.
3:00—College of the Air: Following Congress.
3:30—U. S. Weather Bureau.
3:35—Spanish Quarter Hour.
3:45—Richard Kepler, Baritone.
4:00—Organ Reverie: Frederick Fuller.
4:30—Wisconsin Political Forum.
4:45—University Concert Band: Raymond F. Dvorak, Director.

Other Stations Tuesday

A. M.
4:45—A Thought for Today—WLW
5:30—Smile a While—WLS
6:00—Farm Frolic—WJJD
6:00—Roundup—WIND
6:00—Top o' the Morning—WTMJ
6:30—Dawn Salute—WBBM
6:30—Wake Up—WCFL
6:30—Family Bible League—WJJD
6:45—Good Morning—WGN
7:00—Suburban Hour—WMAQ
7:30—Musical Clock—WBBM
7:30—Music Box—WGN
7:45—Dick Tracy—WTMJ
7:45—Jolly Joe's Pet Pals—WLS
8:00—Morning Devotions—WLS
8:00—Your Neighbor—WMAQ
8:30—Joyce Jordan—WBBM
8:30—Whistler and His Dog—WMAQ
8:45—A Step Ahead—WMAQ
8:45—Tina and Tim—WLS
8:45—Those Happy Gilmans—WTMJ
9:00—Pretty Kitty Kelly—WBBM
9:00—The Party Line—WGN
9:00—School of the Air—WLW
9:00—Mrs. Wiggs—WMAQ
9:00—Houseboat Hannah—WLS
9:15—Jane Arden—WLS

News Broadcasts
TONIGHT

5:00—WIND
5:25—WENR
5:30—WIBA
5:45—WIND
6:00—WMAQ WCFL
6:45—WLS
7:00—WCFL
7:30—WIND
8:00—WCFL
8:30—WGN
9:45—WIND
10:00—WIBA WENR
10:00—WLW
10:30—WBBM
11:45—WCFL
12:45—WBBM

Sports Reviews
TONIGHT

5:30—WLW
5:45—WIBA WTMJ
5:45—WENR WIND
6:30—WIBA WLS
6:45—WGN WLW
8:37—WGN
10:10—WTMJ

News Broadcasts
TUESDAY

A. M.
5:45—WLW
6:30—WIND
7:00—WLS WBBM
7:15—WLW
7:30—WIBA
8:00—WCFL WJJD
8:15—WLS
8:40—WMAQ
8:45—WIND
10:30—WLW
10:45—WIND
10:55—WLS
11:30—WGN WLW
11:55—WLS

P. M.
12:00—WIND
12:15—WMAQ WLW
12:15—WJJD WIBA
12:30—WIBA
12:45—WIND
1:37—WLS
2:00—WIND
2:45—WLS
4:00—WIND
4:45—WLW
5:00—WIND
5:25—WENR
5:30—WIBA
5:45—WIND
6:00—WMAQ WCFL
6:45—WLS
7:00—WCFL
7:30—WIND
8:30—WGN
9:45—WIND
10:00—WIBA WLW
10:00—WENR
10:15—WMAQ
10:30—WBBM
10:45—WIND
11:45—WCFL
1:30—WBBM

Market Reports
TUESDAY

A. M.
6:00—WLS
7:10—WLS
10:35—WLW
10:45—WLS WIND
11:35—WLW
11:45—WLS

P. M.
12:30—WGN
12:45—WLS WIND
12:50—WIBA
1:15—WJJD
1:30—WLS

Sports Reviews
TUESDAY

P. M.
5:30—WLW
5:45—WIBA WTMJ
5:45—WENR WIND
6:15—WGN
6:30—WIBA WLS
6:45—WGN WLW
10:10—WTMJ

9:15—John's Other Wife—WMAQ
9:15—Betty Crocker—WGN
9:15—Myrt and Marge—WBBM WCCO
9:30—Hilltop House—WBBM WCCO
9:30—Get Thin to Music—WGN
9:30—Kitty Keene, Inc.—WTMJ
9:30—Ed McConnell—WLS WLW
9:30—Just Plain Bill—WMAQ
9:45—Woman in White—WMAQ WTMJ
9:45—Ma Perkins—WLS
9:45—Stepmother—WBBM WCCO
10:00—David Harum—WMAQ
10:00—Mary Marlin—WLS
10:00—Mary Lee Taylor—WBBM WOC
10:00—Municipal Court—WIND
10:15—Editor's Daughter—WBBM
10:15—Bachelor's Children—WGN
10:15—Vic and Sade—WLS
10:15—Lorenzo Jones—WMAQ
10:30—Pepper Young's Family—WLS
10:30—Young Widder Brown—WMAQ
10:30—Big Sister—WBBM WCCO KMOX
10:45—Aunt Jenny's Stories—WBBM
10:45—Road of Life—WTMJ WMAQ WLW
10:45—Painted Dreams—WGN
11:00—Manhattan Mother—WGN
11:00—Betty and Bob—WTMJ
11:00—Carters of Elm St.—WMAQ
11:00—Martha Crane, Helen Joyce—WLS
11:00—Bureau of Missing Persons—WJJD
11:00—Melody Weavers—WBBM
11:15—Her Honor, Nancy James—WBBM
11:15—Judy and Jane—WGN
11:15—Criminal Court Interviews—WJJD
11:15—Hymns of All Churches—WTMJ
11:15—The O'Neills—WLW WMAQ
11:30—For People Only—WLS
11:30—Farm and Home Hour—WMAQ
11:30—Safety Court—WJJD
11:30—Helen Trent—WBBM KMOX
11:45—Our Gal Sunday—WBBM
11:45—Heinie's Grenadiers—WTMJ

P. M.
12:00—Dinnerbell Program—WLS
12:00—The Goldbergs—WBBM
12:15—Vic and Sade—WBBM
12:30—Loop Noonday Service—WJJD
12:30—Voice of the Farm—WLS WTMJ
12:30—Eucharistic Congress—WMAQ WBBM
12:35—Midday Service—WGN
12:45—Happy Gilmans—WMAQ WLW
12:45—Your Gospel Singer—WBBM
1:00—Two on a Shoestring—WGN
1:00—Italian Hour—WIND
1:00—School Time—WLS
1:00—Betty and Bob—WMAQ WLW
1:15—Grimm's Daughter—WMAQ WTMJ
1:30—Valiant Lady—WTMJ WMAQ WLW
1:30—School of the Air—WBBM
1:45—Hymns of All Churches—WMAQ
1:45—Gene and Glenn—WLS
2:00—Linda's First Love—WBBM
2:00—Sentenced Men—WJJD
2:00—Mary Marlin—WTMJ WMAQ WLW
2:15—Meet the Missus—WBBM
2:15—Ma Perkins—WMAQ WTMJ WLW
2:15—Homemakers' Hour—WLS
2:30—Pepper Young's—WTMJ WMAQ WLW
2:45—Guiding Light—WMAQ WTMJ
2:45—Cheshire Hillbillies—WBBM
3:00—Joseph V. Connolly—WENR
3:00—Backstage Wife—WMAQ WTMJ
3:15—Club Matinee—WENR
3:15—Stella Dallas—WTMJ WMAQ
3:30—Life Can Be Beautiful—WMAQ
3:45—Girl Alone—WMAQ
3:45—A Book a Week—WGN
3:45—Of Men and Books—WBBM
4:00—Manhattan Mother—WBBM
4:00—Affairs of Anthony—WENR
4:00—Concert Miniature—WMAQ
4:15—Your Family & Mine—WMAQ
4:15—Swing Serenade—WENR
4:15—Johnson Family—WGN
4:15—Houseboat Hannah—WBBM
4:30—Kitty Keene, Inc.—WBBM
4:45—Suppertime Frolic—WJJD
5:00—Don Winslow—WENR WLW
5:00—Dick Tracy—WMAQ
5:00—The Lone Ranger—WTMJ
5:15—Terry and the Pirates—WGN
5:15—Malcolm Claire—WENR
5:15—Howie Wing—WBBM
5:15—Jimmie Allen—WMAQ
5:30—Jack Armstrong—WMAQ WTMJ
5:45—Little Orphan Annie—WGN
5:45—Lowell Thomas—WLW
5:45—Straight Shooters—WMAQ
6:00—Easy Aces—WENR
6:00—Amos 'n' Andy—WLW
6:00—Heinie's Grenadiers—WTMJ
6:00—Captain Midnight—WGN
6:15—George McCall—WBBM
6:15—Vocal Varieties—WLW WMAQ
6:15—Mr. Keen—WENR
6:30—Quite by Accident—WMAQ
6:30—Helen Menken—WBBM
6:30—Alexander Wiley—WTMJ
7:00—Magic Hour—WLS
7:00—Big Town—WBBM
7:00—The Green Hornet—WGN
7:00—Johnny Presents—WTMJ WMAQ
7:30—Al Jolson—WBBM
7:30—For Men Only—WMAQ WTMJ
7:30—Information Please—WLS
7:30—Morton Gould Orch.—WGN
8:00—We, the People—WBBM
8:00—Don't You Believe It—WGN
8:00—Mary and Bob—WENR
8:00—Battle of the Sexes—WMAQ WLW
8:15—Foreign Affairs—WGN
8:30—Benny Goodman Orch.—WBBM
8:30—Fibber McGee-WTMJ WMAQ WLW
8:30—Jamboree—WENR
8:37—History Repeats—WGN
8:45—Gabriel Heatter—WGN
9:00—Dr. Christian—WBBM
9:00—Detective Story—WGN
9:00—Bob Hope—WTMJ WMAQ WLW
9:30—The Northerners—WGN
9:30—Sports Huddle—WBBM
9:30—Jimmy Fidler-WTMJ WMAQ WLW
9:45—Jay Franklin—WENR
9:45—American Viewpoints—WBBM
10:00—Hugo De Paul Orch.—WGN
10:00—Amos 'n' Andy—WMAQ
10:15—Ennio Bolognini Orch.—WENR
10:15—Orvie Allston Orch.—WBBM
10:15—Hugo De Paul Orch.—WGN
10:30—Abe Lyman Orch.—WMAQ
10:30—Earl Hines Orch.—WENR
10:30—Joe Sanders Orch.—WGN
10:45—Glen Miller Orch.—WBBM
11:00—Dick Barrie Orch.—WGN
11:00—Count Basie Orch.—WBBM
11:00—Moon River—WLW
11:00—Music As You Desire It—WENR
11:00—Richard Himber Orch.—WMAQ
11:15—Dance Music (to 12)—WTMJ
11:30—Sammy Kaye Orch.—WBBM
11:30—George Olsen Orch.—WGN
11:30—Dick Barrie Orch.—WBBM
11:30—Earl Hines Orch.—WMAQ
11:45—Les Brown Orch.—WENR
12:00—Johnny Long Orch.—WGN
12:00—Nite Watch (to 4)—WIND
12:00—Fran Eichler Orch.—WENR
12:00—Charlie Engles Orch.—WBBM
12:00—Southern Gentlemen—WMAQ
12:30—Henry Gendron Orch.—WBBM
12:30—Joe Sudy Orch.—WENR
12:30—Hugo DePaul Orch.—WGN
12:30—Joe Sudy Orch.—WENR WLW
1:00—Del Bright Orch.—WBBM
1:00—Jose Manzanares Orch.—WGN

Short Wave Tuesday

New York—1 p. m.—German Period. W3XAL, 16.8 m., 17.78 meg.

Moscow—3 p. m.—Broadcast in English. RAN, 31 m., 9.6 meg.

Boston—4 p. m.—The Poetry Corner. WIXAL, 25.4 m., 11.79 meg.

Schenectady—4:30 p. m.—Short Wave Mailbag. W2XAD, 19.5 m., 15.33 meg.

London—5:35 p. m.—"Behind the Door," a play. GSG, 16.8 m., 17.79 meg.; GSP, 19.6 m., 15.31 meg.; GSO, 19.7 m., 15.18 meg.; GSD, 25.5 m., 11.75 meg.; GSB, 31.5 m., 9.51 meg.

New York—6:15 p. m. — "Hollywood Screenscoops," News of Hollywood. W2XE, 25.3 m., 11.83 meg.

Caracas—6:30 p. m.—Viennese Orchestra. YV5RC, 51.7 m., 5.8 meg.

Rome—6:30 p. m.—"Empire Notes"; Tuesday Symphonies. 2RO, 25.4 m., 11.81 meg.; IRF, 30.5 m., 9.83 meg.

London—6:45 p. m.—Talk by Chief Engineer of BBC. GSG, 16.8 m., 17.79 meg.; GSP, 19.6 m., 15.31 meg.; GSO, 19.7 m., 15.18 meg.; GSD, 25.5 m., 11.75 meg.; GSB, 31.5 m., 9.51 meg.

Berlin—6:45 p. m.—The Sudetan Chamber Music Society will play. DJD, 25.4 m., 11.77 meg.

Paris—8:30 p. m.—"Dardanelles," a radio play by Jean d'Argrannes. TPB7, 25.2 m., 11.88 meg.; TPA4, 25.6 m., 11.71 meg.

Prague—8:30 p. m. — Popular Music. OLR4A, 25.3 m., 11.84 meg.; OLR5A, 19.7 m., 15.23 meg.

Tokyo—8:45 p. m.—Dance Music. JZK, 19.7 m., 15.16 meg.; JZJ, 25.4 m., 11.88 meg.

Guatemala—9 p. m.—Concert by the Orquesta Progresista. TGWA, 31 m., 9.68 meg.

London—9:05 p. m.—Organ Recital by Eric Thiman. GSI, 19.6 m., 15.26 meg.; GSD, 25.5 m., 11.75 meg.; GSC, 31.3 m., 9.58 meg.; GSB, 31.5 m., 9.51 meg.

Berlin—9:15 p. m.—"Alaska Day," special broadcast. DJD, 25.4 m., 11.77 meg.

Lord Stanley, British Cabinet Aide, Dies

LONDON—(U.P.)—Lord Stanley, 44, a member of King George's privy council, member of parliament and parliamentary undersecretary of state for the India office and Burma office, died Sunday.

He was reported to have died of a rare form of tuberculosis which developed from a leg injury suffered on a recent visit to Canada. His wife, Lady Stanley, is confined to the same nursing home with a broken ankle.

Fan Fare

The brief spot Ned Sparks did on that opening Star Theater—unheralded in advance publicity—clicked so strongly that he may be made a permanent feature of the show.

The Jesse Lasky - Paramount program is rumored almost sold to a gum account. A contest, with a Hollywood contract the first prize, is to be one feature, conducted a la Major Bowes.

Producers of the Bob Hope show are considering Maxie Rosenbloom and Jack Smart for additional comedy berths on this new series.

"Good News" may not go off the air in December after all. The agency and the sponsor are both eager for a renewal—and MGM is warming up to the idea now that the production is clicking.

Dizzy Dean may do some guest spots soon and is being considered for the air in that baseball classic, "Elmer the Great."

The newlyweds whom Eddie Cantor interviewed on his opening show were the McCoy. In return for their appearance, Cantor gifted them with a honeymoon check of generous proportions.

A new script show built around the life of Pancho Villa, the famous Mexican bandit chief, and starring Leo Carrillo, is being offered for sponsorship. Looks like a good bet.

A script show, "This Day is Ours," has been bought by the sponsor of "Life Can Be Beautiful," "Pepper Young's Family" and numerous other 15 minute daily serials. The new series will be authored by Carl Bixby and Don Becker, the duo authoring "Life Can Be Beautiful."

Frankie Masters and his orchestra, heard on Edgar Guest's "It Can Be Done" series, will play for the Chicago Community fund broadcast Oct. 18.

Edward G. Robinson's successful air drama, "Big Town," may soon hit the screen as a serial based on the scripts which gave the broadcast such a high rating last season.

Lud Gluskin, bandleader, who will accompany Al Jolson on his trip east for New York broadcasts starting Oct. 25 for six weeks, will recruit a band in Radio City during the stay.

Arthur Vinton, after a plunge on Broadway, has returned to the cast of "Pepper Young's Family." He will also be heard on "Johnny Presents" dramatizations again.

Plans are under way to air "Bringing Up Father," cartoon feature, as a script show.

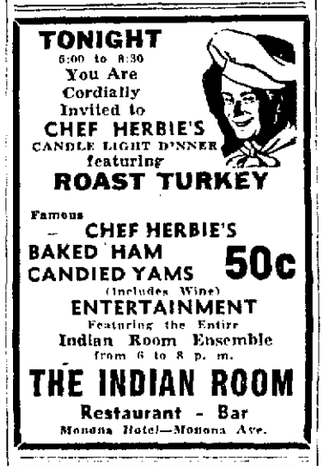
TONIGHT
5:00 to 8:30
You Are Cordially Invited to
CHEF HERBIE'S
CANDLE LIGHT DINNER
featuring
ROAST TURKEY
Famous
CHEF HERBIE'S BAKED HAM CANDIED YAMS
50c
(Includes Wine)
ENTERTAINMENT
Featuring the Entire Indian Room Ensemble
from 6 to 8 p. m.
THE INDIAN ROOM
Restaurant - Bar
Menona Hotel—Menona Ave.

TUESDAY IS DOUBLE Eagle Stamp DAY
BARON'S

300 Expected to Attend Junior Livestock Show

More than 300 rural young persons are expected to meet Monday through Thursday at the University of Wisconsin for the 23rd annual Junior Livestock exhibition, university officials disclosed Saturday.

Arlie Mucks of the college of agriculture and superintendent of the show, said that the exhibitions in the university livestock pavilion will give residents of Madison and vicinity an opportunity to witness some of the finest fat stock produced in Wisconsin.

The exposition here is held annually under auspices of the college and the Wisconsin Livestock Breeders assn.

'College Night'

On Monday about 250 baby beeves, 200 fat lambs, and 500 barrows will be placed in the pavilion. Monday night the exhibitors will be entertained at a "college night" program in Agricultural hall under the direction of Wakelin McNeel, assistant state club leader.

Judges for the Tuesday program are R. E. Reynolds, Lodi, baby beef; Walter Renk, Sun Prairie, lambs, and Burlie Dobson, Lancaster, swine.

A theater party will be given the exhibitors Tuesday night by The Wisconsin State Journal.

On Wednesday more judging will take place. A banquet will close the program.

Closes Thursday

Thursday will close the exposition with the sale of baby beeves, lambs, and pigs at public auction in the stock pavilion. The committee in charge of the sale consists of Peter Templeton, Evansville, chairman; R. E. Reynolds, Lodi; Monte Kewley, Milwaukee; J. G. Fuller, Madison; A. Belz, Madison; J. E. McGillivary, Milwaukee; and Oswald Neesvig, Madison.

The exposition committee in charge is composed of Arlie Mucks, superintendent; Mrs. Beulah Olson, Madison, assistant superintendent; in charge of baby beef exhibits, J. G. Fuller, Madison, and J. S. Earll, Prairie du Chien; lambs, James Lacey, Madison, and M. F. Hogan, Waunakee; swine, J. M. Fargo, Madison, and S. C. Cushman, Wyocena; loss prevention demonstration project, T. L. Bewick, state club leader, Madison; meat identification and judging contest, V. V. Varney and entertainment, Wakelin McNeal, both assistant state club leaders, Madison.

Counties which will be represented at the exposition include Columbia, Dane, Dodge, Fond du Lac, Grant, Green, Green Lake, Iowa, Jefferson, Lafayette, Marathon, Marquette, Richland, Rock, Sauk, Vernon, Walworth, Waukesha, Winnebago and Wood.

Beggs Lists Progressive Dane Rallies

A series of progressive party meetings from Monday through next Saturday was announced Saturday by Dist. Atty. Lyall T. Beggs, who is in charge of Dane county progressive efforts.

All night meetings are scheduled to begin at 8 p. m. and all county progressive candidates have been invited.

Rep. Harry Sauthoff will speak Monday at the East Side Progressive club. State Sen. Fred Risser and Norris E. Maloney will speak Tuesday night in McFarland.

William Nathenson and Dist. Atty. Beggs will speak Wednesday in Deerfield and Cottage Grove. Risser will talk again in De Forest on Thursday.

On Friday at 12:30 p. m. in Waunakee, at 2:30 p. m. in Mt. Horeb, and at 4:30 p. m. in Stoughton Sen. La Follette and Rep. Sauthoff will speak.

Maloney again will speak Saturday night in Sun Prairie as will Coroner Edward Fisher.

A radio talk by Sen. La Follette is scheduled for today at 12:45 p. m. over WTMJ.

Leaves Crash Scene, Driver Fined $10

John Kiefer, 837 E. Mifflin st., was fined $10 or 10 days in superior court Saturday, and ordered to make restitution for an accident Friday night. He was charged with failure to stop after the accident, when the car he was driving was alleged to have struck the car of H. H. Hagen, parked at 2318 E. Johnson st. Police said Kiefer left the scene.

Silverware may be made non-tarnishable by a new process, according to reports in Great Britain.

Violin Back As Yeggs Regret Act

SAN FRANCISCO —(U.P.)— A destitute old man again today happily clutched his beloved Stradivarius violin which a thief took without knowing its value.

One week ago a prowler entered the room where 70-year-old Albert Klingbeil lives on $18.32 monthly relief and gathered up the $15,000 instrument with shirts and socks and an old pair of binoculars.

Klingbeil was ill from grief when he found that the violin which had been in his family 238 years was missing. It had traveled around the world with him when he was a young man. No adversity, in his later years, could take the violin although he was offered $7,000.

"I would have sold my heart rather than sell it," he said. "I am an old man . . ."

Two policemen called on Klingbeil last night. They handed him a package, saying "this is yours." It was the violin.

The old man, trembling in excitement, found the story confusing. The police indicated that someone in the underworld read of Klingbeil's loss and grief and phoned police to go to a certain address. There officers arrested two men and found the Stradivarius.

When they left, Klingbeil haltingly was playing a long-forgotten, old world melody.

Social health insurance for all employees under 60 who have an income below $750 a year has been made compulsory in Peru.

ORPHEUM
"WHERE THE BIG PICTURES PLAY"
● LAST 2 DAYS ●
It's a Swelluva Funny Picture!

The great Fall laugh-riot from 20th Century-Fox!
with
JOHN BARRYMORE
GEORGE MURPHY
MARJORIE WEAVER
JOAN DAVIS · JACK HALEY
GEORGE BARBIER · RUTH TERRY
DONALD MEEK · JOHNNY DOWNS
Music and Lyrics by Mack Gordon and Harry Revel—Lew Pollack and Lew Brown
Sidney Clare, Jule Styne, Nick Castle
● Starting Wednesday ●
YOU CAN'T TAKE IT WITH YOU
Frank Capra's Crowning Achievement
A COLUMBIA PICTURE
starring ARTHUR · BARRYMORE · STEWART · ARNOLD
MISCHA AUER · ANN MILLER

PARKWAY
NOW! FINE DOUBLE BILL!
You'll Live With Them . . . Laugh With Them . . . Love Them as Never Before!

Cesar Romero - Claire Trevor
Co-feature - Movie Quiz Hit
"THE LADY OBJECTS"
Gloria Stuart - Lanny Ross

STRAND
You'll now find "easy chair" comfort in our luxurious new theatre seats!
● LAST DAY ●
Errol Flynn "Four's a Crowd"
& "Tropic Holiday"
● Tomorrow & Wednesday ●
A Story That Goes Straight to the Heart!
"MY BILL"
KAY FRANCIS
BONITA GRANVILLE
ANITA LOUISE
BOBBY JORDAN
DICKIE MOORE
JOHN LITEL
A $250,000 Movie Quiz Hit!
AN EXCITING ROMANCE! A FASCINATING EXPOSE!
The CHASER
DENNIS O'KEEFE
ANN MORRISS
LEWIS STONE
NAT PENDLETON
HENRY O'NEILL
A M-G-M Picture
Comedy "Dates & Nuts"

CAPITOL
NOW!
Features at: 1:00-3:15-5:30 7:15 & 10 p. m.
The Thrill That Comes Once . . . Will Be Yours for a Lifetime . . .
To see this picture once is to thrill to it always!
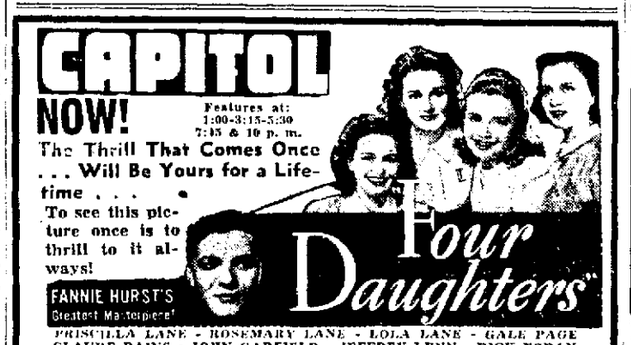

FANNIE HURST'S Greatest Masterpiece!
PRISCILLA LANE · ROSEMARY LANE · LOLA LANE · GALE PAGE
CLAUDE RAINS · JOHN GARFIELD · JEFFREY LYNN · DICK FORAN
—ALSO—
MARCH OF TIME — ORGAN LOGIC — COLOR CARTOON and NEWS
SOON: BOB BURNS and JEAN PARKER in "ARKANSAS TRAVELER"

MADISON
20c to 6 25c after 6
● Today & Tomorrow ●
Two Old Favorites
CLAUDETTE COLBERT in
"Imitation of Life"
Warren William
"ON THE AVENUE"
Dick Powell - Alice Faye
Madeleine Carroll

EASTWOOD
Last Times Tonight
"GOLDWYN FOLLIES"
with CHARLIE McCARTHY & EDGAR BERGEN
—Feature No. 2—
LORETTA YOUNG
in "Three Blind Mice"
Tonight—Free to the Ladies Hubert Compact

MAJESTIC
Last Day—15c Before 6 p. m.
2—First Madison Showings—2
"Port of Missing Girls" & "Pioneer Trail"
10c Tuesday All Seats 10c
"Dangerous Holiday"
with RA HOULD
Also LEON ERROL Comedy
Sports - Cartoon - Novelty

Laff-A-Day

"We'd better get into warmer quarters—Winter's coming!"

SCOTT'S SCRAP BOOK

By R. J. SCOTT

MAN HAS NO SENSE OF DIRECTION, PYSCHOLOGISTS SAY, AND EXPERIMENTS, BOTH IN W