Radio News and Programs

Trojan-Tide Game, Hit Parade, Barn Dance Air Features Tonight

Petite Betty Olson is the "girl friend" of the Escorts and Betty program. Pint-sized Betty, who is only four feet 11 inches tall, stands on a box when at the microphone in order to harmonize with the six-footers who sing with her. Besides her singing, Betty has also qualified as an actress and appeared in several radio dramas.

• • • •

Frequencies

WIND	560	WHA	940
WMT	600	WCFL	970
WTMJ	620	WHO	1000
WSM	650	WTAM	1070
WMAQ	670	KMOX	1090
WLW	700	WISN	1120
WGN	720	WJJD	1130
WSB	740	WTBU	1210
WBBM	770	KOIL	1290
WCCO	810	WIBA	1280
WHAS	820	WOC	1370
WENR-WLS	870	KSTP	1460

These programs are subject to change at discretion of stations.

WIBA Tonight

5:00—Campus Jamboree
5:15—The Football Scoreboard
5:30—News Edition
5:45—Today's Birthdays
5:50—Sportscast
6:00—NBC Alabama-U. S. C. Football
7:00—NBC National Barn Dance
8:00—NBC Glen Island Casino
8:30—NBC Concert in Rhythm
9:00—Night News Edition
9:15—Club Chanticleer
9:30—NBC Horace Heidt
10:00—NBC Hotel Biltmore Orchestra
10:30—Club Chanticleer
10:45—NBC Cocoanut Grove: Freddie Martin
11:00—NBC Hotel Schroeder Orch.
11:30—NBC Sir Francis Drake Hotel

Other Stations Tonight

5:00—Message of Israel—WENR
5:15—Heinie's Grenadiers—WTMJ
5:15—Exploring Music—WBBM
5:30—Question Bee—WMAQ
5:30—Ennio Bolognini Orch.—WENR
6:00—Swing Club—WBBM
6:00—Sox vs. St. Louis—WIND
6:30—U. S. C. vs. Alabama—WMAQ
6:30—Prof. Kaltenmeyer—WTMJ
6:30—Jazz Northwest—WGN
6:30—Johnny Presents—WBBM
6:30—Barn Dance Party—WLS
7:00—Barn Dance—WLS WTMJ WLW
7:00—America Dances—WMAQ
7:00—Symphonic Strings—WGN
7:00—Professor Quiz—WBBM
7:30—Rhythm Rangers—WBBM
8:00—Your Hit Parade—WBBM
8:00—Ink Spots—WMAQ
8:00—Tiny Hill Orch.—WGN
8:30—Barnyard Jamboree—WLS
8:30—Concert in Rhythm—WTMJ
8:30—Richard Himber Orch.—WMAQ
8:30—Plantation Party—WGN WLW
8:30—Songs That Live—WLS
9:00—Lang Thompson's Orch.—WGN
9:00—National Barn Dance—WLS
9:00—Ennio Bolognini Orch.—WMAQ
9:15—William Farmer Orch.—WMAQ
9:15—Bernie Cummins Orch.—WGN
9:30—Dick Jurgen Orch.—WGN
9:30—Abe Lyman Orch.—WMAQ
9:45—Tony Cabot Orch.—WBBM
10:00—Erskine Hawkins Orch.—WMAQ
10:00—Dick Barrie Orch.—WGN
10:00—Henry King Orch.—WBBM
10:15—Dance Music (to 12)—WTMJ
10:15—Blue Barron Orch.—WMAQ
10:30—Paul Pendarvis Orch.—WBBM
10:30—Bob Crosby Orch.—WGN
11:00—Night Watch (to 3)—WIND
11:30—Lawrence Welk Orch.—WENR
11:30—Music of Hawaii—WMAQ
12:00—Sleep Field Orch.—WGN
12:30—Hugo De Paul Orch.—WGN
12:30—Joe Sudy's Orch.—WENR
12:30—Gene Brecher Orch.—WMAQ
12:30—Lou Saillies Orch.—WBBM
12:30—Lang Thompson's Orch.—WGN
12:30—Moon River—WLW
12:30—Charles Engles Orch.—WBBM
12:30—Tiny Hill Orch.—WGN
12:30—Tony Cabot Orch.—WBBM
1:00—European War Crisis—WBBM

Short-Wave Tonight

Budapest—5 p. m.—Hungarian Anthem. HBJ, 32.8 m., 9.12 meg.

London—6 p. m.—"Shropshire Fair." GSG, 16.5 m., 17.79 meg.; GSP, 19.6 m., 15.31 meg.; GSO, 19.7 m., 15.18 meg.; GSD, 25.6 m., 11.75 meg.; GSB, 31.5 m., 9.51 meg.

Caracas—8:15 p. m.—Orquesta Tupinamba. YVRC, 31.7 m., 8.9 meg.

Rome—8:40 p. m.—Chamber Music; "Behind the Scenes: drinking water through the ages." 2RO, 25.4 m., 11.81 meg.; IRF, 30.5 m., 9.83 meg.

Tokyo—7:15 p. m.—Chorus on Autumnal Theme. JZK, 19.7 m., 15.16 meg.; JZJ, 25.4 m., 11.80 meg.

Berlin—8:15 p. m.—Merry go-round. DJD, 25.4 m., 11.77 meg.

London—8:30 p. m.—Music Hall. GSI, 19.8 m., 15.26 meg.; GSG, 25.5 m., 11.75 meg.; GSC, 31.3 m., 9.58 meg.; GSB, 31.5 m., 9.51 meg.

Tokyo—8:45 p. m.—A Talk on Current Problems; Samisen Concert. JZK, 19.7 m., 15.16 meg.

WIBA Sunday

A. M.

7:00—NBC Peerless Trio
7:15—NBC Cloister Bells
7:30—NBC Tone Pictures
8:00—NBC Coast-to-Coast Bus
8:30—Melodies
8:45—News Edition
9:00—The Norwegian Hour
9:30—NBC Ancient Instruments
10:00—Sunday Song Service
10:15—Workers Alliance
10:30—NBC Madrigal Singers
11:00—First Congressional Church

P. M.

12:00—Tony Salerno's Orchestra
12:30—Noon News Edition
12:45—Organ Melodies
1:00—NBC The Magic Key
2:00—NBC Sunday Drivers
2:30—NBC Gold Star Mothers
3:00—America Thru the Years
3:30—NBC World Is Yours
4:00—NBC to be announced
4:30—NBC Vincente Gomez
4:45—NBC Master Builder
5:00—NBC The Catholic Hour
5:30—Joe Tantillo's Orchestra
6:00—NBC The Hobby Lobby
6:30—NBC The Band Wagon
7:00—NBC Variety Hour
8:00—Electricity Speaks
8:15—The New Norway
8:30—NBC Album of Familiar Music
9:00—NBC to be announced
9:30—Club Chanticleer
9:45—Aloha Land
10:00—Night News Edition
10:15—NBC Glen Island Casino
10:30—Sunday Night Serenade
11:00—Club Chanticleer
11:15—NBC Hotel Schroeder Orch.
11:30—NBC Savoy Ballroom

Part of the University of Southern California's football game with the University of Alabama will be aired tonight by WIBA and WMAQ, beginning at 6, with Ken Carpenter doing the announcing. Other headline attractions:

8 p. m.—Swing Club (WBBM): with Wingy Manone, one-armed trumpet virtuoso; Clarence Profit trio; Leith Stevens' orchestra.

7 p. m.—National Barn Dance (WIBA, WLS): minstrel show with Gene Arnold, Bill Childs, Cliff Soubier.

8 p. m.—Your Hit Parade (WBBM): with Helen Oelheim, Metropolitan opera mezzo-soprano.

• • •

Fan Fare

The Mighty Allen Art players, composed of Minerva Pious, Eileen Douglas, Johnny Brown, and Charlie Cantor, have been resigned for the Fred Allen show which returns to NBC Oct. 5. Peter Van Steeden's orchestra has won a renewal on the show.

"Information, Please," the NBC sustainer, is being offered to sponsors for $2,500 a broadcast.

M. P. Wamboldt, producer of "Public Hero No. 1," has been given a similar assignment for the new "Tom Mix" program which bows in on NBC next week.

Lew Lehr, who just returned from a European jaunt, did not know the name of his new sponsor as the details of the deal signed for the Ben Bernie set-up did not reach him in transit. He just knew that he was set for Oct. 2. Bernie had been phoning him in Berlin and other places but just missed him each time.

Florence Freeman, who has been featured on "Pepper Young's Family," gets the title role in "Young Widder Jones," network serial which starts Sept. 26.

"Your Family and Mine," NBC-Red network serial, changes its broadcast time starting Monday, Sept. 26 when it will be heard daily at 4:15 p. m. The program is now on at 3:30 p. m.

Two serial stories based on leading cartoon strips take the airwaves Monday, Sept. 26. They are "Jane Arden," heard over the NBC-Blue network at 9:15 a. m., and "Dick Tracy," which returns to the NBC-Red network at 4 p. m.

Other Stations Sunday

A. M.

7:30—For Your Information—WJJD
7:30—Early Morning Melodies—WIND
8:00—From the Organ Loft—WBBM
8:00—Coast to Coast—WLW WMAQ
8:00—Church Services—WTMJ
8:00—Everybody's Hour—WLS
8:30—Melody Moments—WCFL
8:30—Wings Over Jordan—WBBM
9:00—Bible Highlights—WMAQ
9:00—Church of the Air—WBBM
9:15—Safety Program—WTMJ
9:30—Rhythm Masters—WTMJ
9:30—Ancient Instruments—WMAQ
10:00—Cadle Choir—WLW
10:00—Bureau of Missing Persons—WJJD
10:05—The Pine Tavern—WMAQ
10:15—N. U. Reviewing Stand—WGN
10:30—Safety Program—WBBM
10:45—Madrigal Singers—WLW
11:00—Southernaires—WLS
11:00—Silver Strings—WMAQ
11:00—Jewish Hour—WIND
11:00—Peoples Church—WJJD
11:15—Voice of Romance—WBBM
11:30—World We Live In—WBBM
11:30—Radio City Music Hall—WLW
11:30—Your Business—WGN
11:30—U. C. Roundable—WMAQ
11:55—Weather; Markets—WLS

P. M.

12:00—Shakespeare's England—WMAQ
12:00—Radio City Music Hall—WENR
12:15—Sweetheart Songs—WGN
12:30—Men With Wings—WGN
12:30—Second Guessers—WENR
12:45—Say It With Music—WMAQ
1:00—Of Men and Books—WBBM
1:00—Magic Key—WTMJ WLW WENR
1:00—Question-Air—WMAQ
1:15—Bob Becker Dog Chat—WGN
1:15—Walberg Brown Strings—WBBM
1:30—Farmer at the Mike—WBBM
1:30—Kidoodlers—WMAQ
1:45—From Germany—WMAQ
2:00—Everybody's Music—WBBM
2:00—Cardinals vs. Packers WTMJ WIND
2:00—Sunday Drivers—WMAQ
2:00—Richard Himber Orch.—WENR
2:00—On a Sunday Afternoon—WGN
2:30—Horse and Buggy Days—WENR
2:30—Gold Star Mothers—WMAQ
2:55—Cubs vs. St. Louis—WBBM WGN WJJD WCFL
3:00—Sunday Vespers—WENR
3:00—Strange As It Seems—WMAQ
3:15—A Step Ahead—WMAQ
3:30—The World Is Yours—WMAQ
3:30—Benno Rabinoff—WENR
3:45—Barry McKinley—WENR

MODERN DANCE
Tonight & Every Saturday
EAGLE'S BALLROOM
BOB ARDEN'S ORCHESTRA
Ladies 25c Gents 35c

News Broadcasts

SATURDAY NIGHT

5:00—WBBM
5:00—WTMJ WCFL
5:45—WLW
6:15—WMAQ
6:30—WIBA
6:15—WLS
7:45—WGN
8:45—WIND
9:00—WIBA
9:30—WBBM
9:45—WIND
10:00—WLW
1:00—WBBM

Sports Review

SATURDAY NIGHT

5:30—WGN WLW
5:45—WGN WTMJ
6:45—WCFL
5:50—WIBA
6:00—WLS
7:00—WIND
7:52—WGN
10:00—WTMJ

News Broadcasts

SUNDAY

A. M.	P. M.
8:25—WBBM	12:30—WIBA WMAQ
8:45—WIBA	6:15—WCFL
9:00—WTMJ	6:30—WLW
9:30—WLW	7:15—WLS
9:45—WLS	8:30—WGN
10:00—WMAQ	10:00—WENR WLW
10:45—WBBM	10:00—WIBA WMAQ
11:15—WCFL	

Sports Summaries

P. M.	
1:45—WIND	4:45—WBBM
2:30—WBBM	5:00—WJJD
2:45—WGN WCFL	7:00—WIND WLS
4:00—WIND	1:15—WBBM

4:00—There Was a Woman—WENR
4:30—Spelling Bee—WMAQ
4:30—Vincente Gomez—WENR
4:45—The Master Builder—WENR
5:00—Amateur Hour—WENR
5:00—Catholic Hour—WMAQ
5:00—Centennial Preview—WGN
5:00—Phil Cook Almanac—WBBM
5:30—Suppertime Frolic—WJJD
5:30—Laugh Line—WBBM
5:30—Show of the Week—WGN
5:30—A Tale of Today—WLW WMAQ
6:00—People's Platform—WBBM
6:00—Dick Jurgens Orch.—WGN
6:00—Hobby Lobby WLW WTMJ WMAQ
6:00—Popular Classics—WENR
6:30—Wayside Theater—WBBM
6:30—Musical Steelmakers—WGN
6:30—Seth Parker—WTMJ WENR
6:30—Band Wagon—WMAQ
7:00—Sox vs. St. Louis—WIND
7:00—Orson Welles—WBBM
7:00—Your Sunday Date—WGN
7:00—Variety Hour WLW WTMJ WMAQ
7:30—Tiny Hill Orch.—WGN
7:30—Songs We Remember—WLS
8:00—Sunday Evening Hr.—WBBM
8:00—The Shadow—WGN
8:00—Win Your Lady—WLW WENR
8:00—Merry-Go-Round—WMAQ
8:30—Walter Winchell—WLW WENR
8:30—Familiar Music—WTMJ WMAQ
8:45—Irene Rich—WENR WLW
8:45—Lang Thompson Orch.—WGN
9:00—Riddles in Rhythm—WBBM
9:00—Good Will Hour—WGN
9:00—Horace Heidt—WLW WMAQ
9:30—Headlines & By-Lines—WBBM
9:30—Cheerio—WENR
10:00—Count Basie Orch.—WBBM
10:15—News About News—WMAQ
10:15—Johnny Messner Orch.—WENR
10:15—Dick Jurgens Orch.—WGN
10:30—Paul Pendarvis Orch.—WBBM
10:30—Abe Lyman Orch.—WMAQ
10:30—Earl Hines Orch.—WENR
10:40—Bernie Cummins Orch.—WGN
11:00—All Nations Church—WCFL
11:00—Henry King Orch.—WBBM
11:00—Dance Music (to 12)—WTMJ
11:00—Music As You Desire It—WENR
11:00—Lawrence Welk Orch.—WMAQ
11:30—Lou Saillies Orch.—WBBM
11:30—Bob Crosby Orch.—WGN
11:30—Earl Hines Orch.—WMAQ
11:45—Erskine Hawkins Orch.—WENR
12:00—Tony Cabot Orch.—WBBM
12:00—Savoy Sultan Orch.—WGN
12:00—Moon River—WLW
12:00—Dean Hudson Orch.—WMAQ
12:00—Paul Martin Music—WENR
12:30—Henri Gendron Orch.—WBBM
12:30—Jose Manzanares Orch.—WGN
12:30—Barney Rapp Orch.—WENR
12:30—Leon Mojicas Orch.—WMAQ
1:00—Charles Engles Orch.—WBBM
1:00—Lang Thompson Orch.—WGN

Belmont's Trees and T'ree to One

By DAN PARKER

(Copyright, 1938, King Features Syndicate, Inc.)

Fair Belmont, prettiest race track of the lot.
What wealth of trees and shrubbery you've got!
How beautiful, 'neath Autumn skies you lay
With beds of flowers ablaze on opening day.

I love your elms, your maples and your firs;
Each oak a Druid impulse in me stirs.
Yet I would pass up all your trees, I swan,
To have 10 smackers on a t'ree to one.

NEW YORK—John Pesek, who hasn't lost a referee's decision in 12 years, has just been declared null and void as world's heavyweight wrestling champion (Series G-9) by the National Wrestling Association, because, to ues the quaint phraseology of the association, he has refused to meet the leading contenders. In his place, the N. W. A. has elected Everett Marshall, the same Everett who has flopped in the past year to Crusher Casey, Louis Thez, Doug Wyckoff and, others.

Thus does the wrestling racket maintain unblemished its record of punishing those who, in the language of the profession, try to "louse up the game" by being honest, and rewarding those who "play ball."

Pesek is one of the few wrestlers now operating who refuses to take dives for opponents. For from refusing to meet the leading contenders, he posted a forfeit with the N. W. A. in 1936 and 1937 to meet any wrestler in the world, but the money was never covered. Pesek was propositioned scores of times in that period regarding matches with the so-called top-notchers, but every proposition contained a proviso that he agree either to lose the match or take a draw.

Of course, among the well-informed, the National Wrestling assn. carries no more weight than a bubble dancer, being dominated by a wing of the Wrestling Trust. Still, its title sounds impressive and its acts may deceive those not familiar with the serpentine workings of the organization.

It is even claimed by those in a position to know whereof they chirp that for a sum ranging from $500 to $1,000 anyone can receive the blessing of the N. W. A. and its title (which, by the way, still gets you into Grant's Tomb and the Aquarium free of charge.)

Manager of the new "world's champion," who already had claimed one of the 15) or more other titles in circulation, is Billy Sandow, one-time power in the Trust, who is now fighting his old enemy, "Toots" Mondt, for control of the decadent racket. "Toots," as flat as one of his burper's stale routines, is now on his way east, hoping that the fields hereabouts will be greener than they have been on the coast, where the racket is dying of dry rot.

Bill Terry has enough headaches these days without having to listen to second-guessers. Nevertheless, I can't refrain from mentioning the fact that if Freddie Fitzsimmons were on his ball club now, the Giants would have the National league pennant clinched.

It's easy enough to figure this out. With the seventh place Dodgers, Freddie has won 11 games, seven of them in a row. On top of that he'll probably wind up among the first five pitchers in the league in the matter of effectiveness.

Thus, with Fitz on his staff, Terry would be at least 11 games better off than he is, it's safe to assume, and in that case the Giants would be in the lead. The Fitz deal was one of the few in which Terry was hornswoggled. He received Tom Baker and cash for his dependable veteran and Baker wound up with Jersey City.

Luke Hamlin was offered to the Giants this season for $50,000, but they turned him down. Luke would have won the pennant for them, too.

But, after all, we've had enough pennants in New York in recent years, and I'm one of those big-hearted guys with no money invested in either team, who is in favor of giving some other clubs a crack at the world series dough, particularly that sterling baseball town, Boston, which is long overdue for a break.

If the owners of War Admiral, Seabiscuit and Stagehand really want them to meet each other, why don't they just refrain from scratching them out of the Belmont Gold Cup for which all three are eligible? War Admiral and Seabiscuit owe it to Belmont to run without demanding a fabulous purse, after taking that spring runout which left the Park holding a $20,000 satchel.

Gentlemen in Moleskin

George Hubert
Cougar Tackle

With a good line, the backs look good. If the backs look good, the team probably will be good. We might say thus of Washington State this season for the Cougars definitely have improved.

Key man in the Cougar line this year is George Hubert, a tackle, and John Klumb, tall end. Hubert has been playing second fiddle to other men for two seasons, but his play has been of the smashing type and Coach Babe Hollinbery counts on him to pave the way for his offtackle plays.

DINE & DANCE
Every Night Except Mondays
TO THE TUNES OF
KEN KETCHIN
And His 11 Pc. Orchestra
Featuring
Beautiful
MISS MYRNA SCHEER
Song Stylist
"BILL" HOMMEL'S
HOLLYWOOD
3½ Miles Southeast of Madison around Lake Monona on U. S. Highways 12 and 18
Phone Gifford 490

BOLD EXCLUSIVE! Luick's ICE CREAM
THIS WEEK'S
Special
NEW YORK
and
BLACK WALNUT
CHANNLEY'S DRUG STORE
902 E. Johnson St.
WHITE CROSS PHARMACIES
220 N. Bassett St.
1941 University Ave.
BERHARDT'S PHARMACIES
1351 Williamson St.
2134 Atwood Ave.
G. A. COLLINS PHARMACY
610 So. Park St.
DETTLOFF PHARMACY
University Ave. and Park
ERICKSON'S HANDY SHOP
2138 Regent St.
LOWELL PHARMACY
1339 Monroe St.
R. S. LUPTON
1201 University Ave.
F. J. LOHMAIER
710 State St.
COMMUNITY PHARMACY
Village of Maple Bluff

Sparta Prep Eleven Whips New Lisbon

SPARTA—Sparta high school's football team defeated New Lisbon here Friday night in its first game of the season, 14-0. Sparta scored within the first three minutes on a pass, Slayton to Ballman, and scored again in the third period when E. Jefferson went through the line. Jefferson also connected for the two extra points on plunges. Richard Kallies, New Lisbon's outstanding athlete, starred for the visitors. The visitors also were strong on pass defense, besides completing four passes of their own. New Lisbon's attempt at a field goal from the 30 yard line in the second quarter fell short. The lineup:

SPARTA		NEW LISBON
Dutton	LE	Moran
Peterson	LT	Ritchart
Harris	LG	Nuttal
Deurloo	C	R. Kallies
Hart	RG	Johnson
F. Peterson	RT	Wagner
J. Jefferson	RE	Robertson
Nicol	QB	Lukes
Slayton	LH	J. Kallies
Ballman	RH	Flagg
E. Jefferson	FB	Wescott

Score by quarters:

Sparta	7	0	7	0—14
New Lisbon	0	0	0	0—0

Substitutions: Sparta—Gee C, Roberts RG, Aney LG, Edwards LG, Hanson LT, Lahm RT, Fiet RE, Howard LE, Starkey HB, Showen QB. New Lisbon—Martin LE, Larson RT, Shrake RH, Jacobson RT.

Officials: Referee, Wilson; Umpire, Iverson.

Now! CAPITOL
Features at 1:20, 3:30, 5:40 7:50 & 10 p. m.
BIG SUPERIOR ENTERTAINMENT
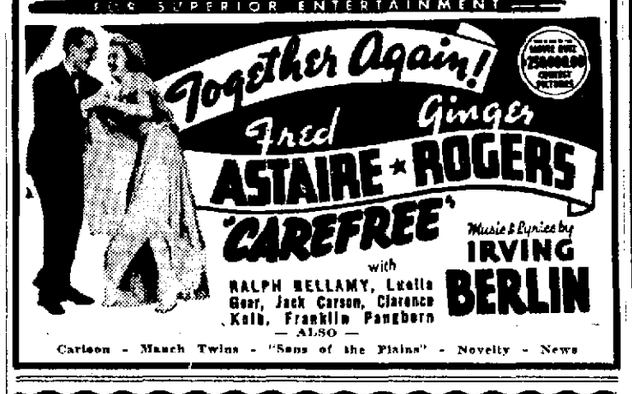

— ALSO —
Cartoon - Mauch Twins - "Sons of the Plains" - Novelty - News

EASTWOOD
Tonight & Sunday
"STELLA DALLAS"
with Barbara Stanwyck
John Boles
Feature No. 2
EDW. G. ROBINSON
in "A SLIGHT CASE OF MURDER"

MAJESTIC
Last Day — 15c Before 6 P. M.
"SATURDAY'S HEROS"
"TRIGGER TRIO"
Also Charlie McCarthy
— SUNDAY & MONDAY —
ROBERT MONTGOMERY
in "YELLOW JACK"
& GENE AUTRY in
"Springtime in the Rockies"

OLD TIME DANCE
TONIGHT
Harry Voss
Ladies 25c Gents 35c
EDWARDS PARK

SPANISH VILLAGE
Special Tonight Entertainment by BILL & MARGE Accordianists
Choice Mixed Drinks - Liquor - Beer & Sandwiches
Commercial Ave.—Just Off Sherman

35c ½ Fried Chicken 35c
FRANK'S
TAVERN CAFE
Seminole Highway Ph. 4488

Food and Entertainment
Steak or Chicken.....35c
BERNIE AND JOE
Radio Artists—Playing Requests
Club Rosebud
On the Sun Prairie Road

ANNOUNCING—
THE FORMAL OPENING OF . . .

CLUB CHATEAU
"Madison's Most Unique Night Club"
2900 University Ave. On the Middleton Road
Formerly Terrace Ballroom — Just a step from City Limits
JOIN THE CROWDS TONIGHT

Featuring Nightly
SENSATIONAL FLOOR SHOW
The Hit o' Hits in the Finest of
ENTERTAINMENT
Dine - Dance - Relax
Every Nite Except Tuesday

to the dancing tunes of
— The —
CLUB CHATEAU
Six Piece
ORCHESTRA
Direct from Detroit's Sophisticated Nite Clubs
AT THE BAR
You'll find the world's finest liquors. Our mixologists will mix your favorite drink to your individual taste. The Chateau bar offers the "tops" in good drinks and prompt, courteous service.

For Reservations for Private Parties — 'Phone Gifford 2350

NOW ORPHEUM
Features at 1:20-3:35 5:50-8:05-10:20
Thru Tuesday! "WHERE THE BIG PICTURES PLAY"
THE GREAT HEART DRAMA OF THE YEAR!
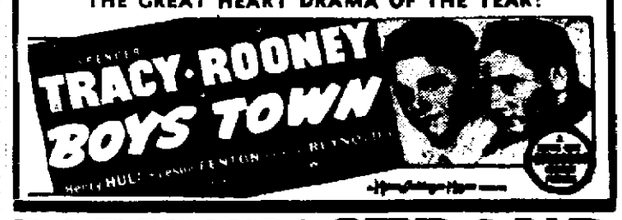

PARKWAY
NOW Thru MONDAY
Their Most Exciting Thrill Romance!

— COMPANION FEATURE —
"The Crime of Dr. Hallet"

STRAND
• STARTING TODAY •
Rip-Roaring Combination!

THE BEST MUSICAL OF 1938!
Adolf Zukor presents
Fred MacMurray
"COCOANUT GROVE"
Harriet Hilliard — Ben Blue
Yacht Club Boys—Rufe Davis
Cartoon "Woods Full of Cartoons"

20c to 6
25c
After 6
MADISON
TODAY & TOMORROW!
Triple Treat Program!
Starting Drama!

THE "DEAD END" KIDS · HUMPHREY BOGART

— ADDED ATTRACTION —
TODAY MATINEE & EVENING & TOMORROW AT 1:30 P. M. ONLY:
FIRST EPISODE—THRILLING SERIAL
"THE LONE RANGER"
WITH THE LONE RANGER—TONTO & SILVER

ROLLER SKATING
Tonight and Every Wed., Thurs., Fri., Sat., Sun. Afternoon and Eve.
Middleton Rd., 4 Mls. W. of Madison
"Better Than Last Year"
Skating 25c Adm. Free

OLD TIME DANCES
Sunday — Tony Salerno
Saturday — Tony Salerno
Admission 25c Person
TURNER HALL

MIDGET AUTO RACES
TONITE 7:30
Breese Stevens Field
THRILLS—SPILLS
HAIR-RAISING EVENTS

COME ON IN
The Drinks are Fine
Unexcelled Italian
SPAGHETTI
The Taste Thrill of the Town
Every Order Cooked Fresh
EXTRA SPECIAL TONITE
½ FRIED SPRING CHICKEN 35c
Also RAVIOLI-STEAKS-CHOPS
Choice Liquor—Wines—Beer
Jimmie's Spaghetti House
810 Regent Fairchild 5000
Between Park and Murray Sts.

WISCONSIN INN
852 Williamson Street
Saturday Night
½ FRIED CHICKEN 35c
Boneless Pike 25c
Drinks of All Kinds — Music

Chicken Plate Lunch
Music and Entertainment
Also Chicken or Steak Dinners
NEW AUDITORIUM
VERONA, WIS.

SPECIAL TONITE
FRIED CHICKEN DINNER 25c
Dinners & Luncheons at Anytime
Liquor - Beer - Mixed Drinks
KATE'S PLACE
Division at Winnebago

EXTRA SPECIAL TONITE
½ FRIED SPRING CHICKEN 30c
Gin Bucks—High Balls 15c
SINGIN' LITTLE JOHN
Really Goes to Town
VIC'S TAVERN
2281 Atwood Ave.

Today's Cross-Word Puzzle

ACROSS

1—Lengthwise
6—Hire out
9—A pool (dial.)
10—Hither
11—Symbol for tantalum
13—Preposition
14—A hidden supply
15—Anger
17—Accumulate
19—A settlement
21—Sun god
23—Voices
24—Postpone
26—South America (abbr.)
27—An optical phenomenon
28—Girl's name
30—Narrow inlet
31—Show mercy
33—Negative reply
35—Southwest (abbr.)
36—Receptacles on a pair of scales
37—Principal male personage in a story
39—Noah's vessel
40—Depict

DOWN

1—Tempts
2—Decimeter (abbr.)
3—Network spun by a spider
4—Members of a Caucasian race
5—You (old form)
6—Meadows
7—To do wrong
8—Spread grass to dry
10—A dealer in hose
12—Pleasant smell
14—Exclamation of delight
16—Man's name
18—Belonging to me
20—Parts remaining
21—French Jesuit and missionary to China
22—A sunken space affording entrance to a cellar
24—Main meal of the day
25—Distant
27—Pronoun
28—Skein of yarn
29—Chinese coin
31—Mineral spring
32—Common level
34—A morsel left at a meal
37—Exclamation of delight
38—Conjunction

Answer to previous puzzle

Copr. 1938, King Features Syndicate, Inc.