Radio News and Programs

Air Features Popular Music, Folk Tunes, With Bit of Comedy

Carl L. Bixby and Don Becker, above, comprise the first pair of great script writers to collaborate. Their new offering is "Life Can Be Beautiful" and it is being heard Mondays through Fridays on the NBC-Red network. Becker started in the middle west and is a veteran of 12 years in radio.

Popular music and folk tunes will dominate the airwaves tonight, with a bit of comedy to add variety. Here are the headliners, by the clock:

6 p. m.—Kaltenmeyer's Kindergarten (WIBA, WMAQ): Wintergreen's chickens invade the classroom.

7 p. m.—National Barn Dance (WIBA, WLS): Lulu Belle and Scotty return in "School Days party." . . . **America Dances** (WMAQ): Whitey Berquist's, Myrl Alderman's, and Lloyd Shaffer's orchestras.

7:30 p. m.—Rhythm Rendezvous (WBBM): Buddy Sheppard, violinist-conductor, plays "Nocturne," Kresa; "Small Fry," "Lullaby in Rhythm."

8 p. m.—Your Hit Parade (WBBM): with Frank Crumit, Al Goodman's orchestra, Buddy Clark, Fredda Gibson.

Frequencies

WIND	560	WHA	940
WMT	600	WCFL	970
WTMJ	620	WHO	1000
WSM	650	WTAM	1070
WMAQ	670	KMOX	1090
WLW	700	WISN	1120
WGN	720	WJJD	1130
WSB	740	WIRU	1210
WBBM	770	KOIL	1260
WCCO	810	WIBA	1280
WHAS	820	WOC	1370
WENR-WLS	870	KSTP	1460

These programs are subject to change at discretion of stations.

News Broadcasts

SATURDAY NIGHT

5:00—WTMJ WCFL
5:30—WIBA WMAQ
5:45—WLW
6:00—WCFL
6:15—WLS
7:45—WGN
8:45—WIND
9:00—WIBA
9:30—WBBM
9:45—WIND
10:00—WLW
1:00—WBBM

Sports Review

SATURDAY NIGHT

5:30—WGN WLW
5:45—WGN WTMJ
5:45—WCFL
5:50—WIBA
6:00—WLS
7:00—WIND
7:32—WGN
10:00—WTMJ

News Broadcasts

SUNDAY

A. M.
7:55—WBBM
8:45—WIBA
9:00—WMAQ WTMJ
9:15—WLS
9:30—WLW
9:45—WBBM
10:15—WCFL
11:30—WJJD WMAQ

P. M.
1:30—WIBA
5:00—WJJD
5:15—WCFL
5:30—WLW
6:15—WLS
7:00—WIBA
7:45—WGN
9:00—WENR WMAQ
9:00—WIBA
9:25—WTMJ
9:30—WBBM
10:00—WLW
1:00—WBBM

Sports Reviews

SUNDAY

P. M.
3:45—WBBM
4:00—WJJD WIND
6:00—WLS
7:00—WIND
7:52—WGN

9:15—Safety Program—WTMJ
9:30—Safety Program—WBBM
9:30—Rhythm Masters (to 11:15)—WTMJ
10:00—Codie Choir—WLW
10:00—Jewish Hour—WIND
10:00—Southernaires—WLS
10:00—Silver Strings—WMAQ
10:30—Tabernacle Choir—WBBM
10:30—Your Business—WGN
10:30—Meridian Music—WMAQ
10:30—Radio City Music Hall—WLW
10:45—Weather; Markets—WLS
11:00—Shakespeare's England—WMAQ
11:00—Radio City Hall—WENR WLW
11:00—American Wild Life—WGN
11:30—Way Down Home—WENR
11:30—Men With Wings—WGN
11:30—Round Lake Funster—WBBM

P. M.
12:00—Question-Air—WMAQ
12:00—Magic Key—WENR WTMJ WLW
12:00—Walberg Brown Strings—WBBM
12:30—Farmer at the Mike—WBBM
12:30—Kidoodlers—WMAQ
12:45—From Czechoslovakia—WMAQ
12:45—Bob Becker—WGN
1:00—Sunday Drivers—WMAQ
1:00—Everybody's Music—WBBM
1:00—Richard Himber—WENR
1:15—On a Sunday Afternoon—WGN
1:30—Horse & Buggy Days—WENR
1:30—Romance Melodies—WMAQ WTMJ
1:30—Serbian Chorus—WMAQ
1:45—Cubs vs. Cincinnati—WGN WCFL WJJD WIND WBBM
2:00—Sunday Vespers—WENR
2:00—Strange As It Seems—WMAQ
2:00—Football—WTMJ
2:30—Benna Rabinoff—WENR
2:30—World is Yours—WMAQ WLW
3:00—Marion Talley—WMAQ
3:00—There Was a Woman—WENR
3:30—Spelling Bee—WMAQ
3:30—Vincente Gomez—WENR
3:45—Master Builder—WENR
4:00—Phil Cook's Almanac—WBBM
4:00—Catholic Hour—WMAQ
4:00—Amateur Hour—WENR
4:30—The Laugh Liner—WBBM
4:30—German Hour—WTMJ
4:30—A Tale of Today—WMAQ WLW
5:00—People's Platform—WBBM
5:00—Popular Classics—WENR WTMJ
5:00—Hobby Lobby—WMAQ WLW
5:30—Bernie Cummins Orch.—WGN
5:30—Wayside Theater—WBBM
5:30—Bandwagon—WMAQ
5:30—Boredom by Budd—WLS
6:00—Stuppertime Frolic—WJJD
6:00—Sox vs. Detroit—WIND
6:00—Orson Welles—WBBM
6:00—Variety Hour WMAQ WTMJ WLW
6:30—Songs We Remember—WLS
7:00—Merry-Go-Round—WMAQ
7:00—Win Your Lady—WENR WLW
7:00—Sunday Evening Hour—WBBM
7:00—Grant Park Concert—WGN
7:30—Bears vs. Cardinals—WIND
7:30—Familiar Music—WMAQ WTMJ
7:30—Walter Winchell—WLW WENR
7:45—Irene Rich—WENR KSO WLW
8:00—Ghost of Benj. Sweet—WBBM
8:00—Grant Park—WENR WTMJ
8:00—Good Will Hour—WGN
8:00—Horace Heidt Orch.—WMAQ WLW
8:30—Your Sunday Date—WGN
8:30—Headlines & By-Lines—WBBM
8:30—Cheerio—WENR
8:30—U. of C. Roundtable WMAQ WTMJ
9:00—Vincent Lopez Orch.—WBBM
9:05—Will Osborne Orch.—WMAQ
9:15—Johnny Messner Orch.—WENR
9:15—Dick Jurgen Orch.—WGN
9:30—Abe Lyman Orch.—WMAQ
9:30—Hobby Lobby—WTMJ
9:30—Earl Hines Orch.—WENR
9:30—Bernie Cummins Orch.—WGN
9:45—Kay Kyser Orch.—WBBM
10:00—Little Jack Little Orch.—WGN
10:00—Glen Gray Orch.—WBBM
10:00—All Nations Church—WCFL
10:00—Dance Music (to 12)—WTMJ
10:00—Music As You Desire It—WENR
10:30—Lou Snider Orch.—WBBM
10:30—Earl Hines Orch.—WMAQ
10:30—Bob Crosby Orch.—WGN
10:45—Erskine Hawkins Orch.—WENR
11:00—Lee Shelley Orch.—WGN
11:00—Keith Beecher Orch.—WBBM
11:00—Clyde McCoy Orch.—WMAQ
11:00—Paul Martin Music—WENR
11:00—Night Watch (to 3)—WIND
11:30—Leon Mojica Orch.—WMAQ
11:30—J. Manzanares Orch.—WGN
11:30—Henri Gendron Orch.—WBBM
12:00—Jimmy Dorsey Orch.—WGN
12:00—Keith Beecher Orch.—WBBM
12:15—Swingtime—WBBM
12:30—Moon River—WLW

Other Stations Tonight

5:00—Richard Himber Orch.—WMAQ
5:00—Message of Israel—WENR
5:15—Exploring Music—WBBM
5:15—Heinie's Grenadiers—WTMJ
5:30—Music Federation—WBBM
5:30—Ennio Bolognini Orch.—WENR
6:00—Sox vs. Detroit—WIND
6:00—Prof. Kaltenmeyer—WMAQ WTMJ
6:00—Swing Club—WBBM
6:15—Stuppertime Frolic—WJJD
6:30—Impressions—WGN
6:30—Ink Spots—WMAQ
6:30—Johnny Presents—WBBM
6:30—Barn Dance Party—WLS
7:45—Abe Lyman Orch.—WMAQ
7:00—Bob Crosby Orch.—WGN
7:00—Barn Dance—WLS WTMJ WLW
7:00—America Dances—WMAQ
7:00—Professor Quiz—WBBM
7:30—Rhythm Rendezvous—WBBM
8:00—Crickets—WMAQ
8:00—Your Hit Parade—WBBM
8:00—Barnyard Jamboree—WLS
8:30—Concert in Rhythm—WTMJ
8:30—Plantation Party—WGN WLW
8:30—Songs That Live—WLS
9:00—Jimmy Lorsey's Orch.—WGN
9:00—National Barn Dance—WLS
9:30—Ennio Bolognini Orch.—WMAQ
9:00—Vincent Lopez Orch.—WBBM
9:15—William Farmer Orch.—WMAQ
9:15—Bernie Cummins Orch.—WGN
9:30—Abe Lyman Orch.—WMAQ WLW
9:30—Dick Jurgen Orch.—WGN
9:45—Keith Beecher Orch.—WBBM
10:00—Little Jack Little Orch.—WGN
10:00—Kay Kyser Orch.—WBBM
10:00—Earl Hines Orch.—WMAQ
10:10—Dance Music (to 12)—WTMJ
10:30—Blue Barron Orch.—WMAQ
10:30—Paul Pendarvis Orch.—WBBM
10:30—Bob Crosby Orch.—WGN
11:00—Night Watch (to 3)—WIND
11:00—Ted Weems Orch.—WBBM
11:00—Artie Shaw Orch.—WMAQ
11:00—Lawrence Welk Orch.—WENR
11:00—Jimmy Walsh Orch.—WGN
11:30—Hugo De Paul Orch.—WGN
11:30—Glen Gray Orch.—WBBM
11:30—Gene Beecher Orch.—WMAQ
11:30—King's Jesters Orch.—WENR
12:00—Jimmy Dorsey's Orch.—WGN
12:00—Henri Gendon Orch.—WBBM
12:30—Jack Russell Orch.—WGN
12:30—Moon River—WLW
12:30—Keith Beecher Orch.—WBBM
12:30—Keith Beecher Orch.—WBBM

Short-Wave Tonight

Budapest—5 p. m.—Talk by Dr. Csaba Csepody. HAT4, 32.8 m., 9.12 meg.

London—6 p. m.—Yascha Krein and His Gypsy Orchestra. GSG, 16.8 m., 17.79 meg.; GSP, 19.6 m., 15.31 meg.; GSO, 19.7 m., 15.18 meg.; GSD, 25.5 m., 11.75 meg.; GSB, 31.5 m., 9.51 meg.

Tokyo—6:15 p. m.—Dance Music. JZI, 16.8 m., 17.78 meg.; JZJ, 25.4 m., 11.80 meg.

Rome—6:30 p. m.—Chamber Music: String Quartet; Talk on topical subject. 2RO, 25.4 m., 11.81 meg.; IRF, 30.5 m., 9.83 meg.

Berlin—6:30 p. m.—Reich Party Convention — 1938. DJD, 25.4 m., 11.77 meg.

Schenectady—7:30 p. m.—Aloha Land (Portuguese). W2XAD, 31.6 m., 9.55 meg.

Paris—7:30 p. m.—Gramophone Records. TPB7, 25.2 m., 11.88 meg.; TPA4, 25.6 m., 11.71 meg.

Caracas—7:45 p. m.—Venezuela Typical Orchestra. YV5RC, 51.7 m., 5.8 meg.

WIBA Sunday

A. M.
7:00—NBC Coast-to-Coast Bus
8:00—Sunday Song Service
8:30—Melodies
8:45—News, Interlude
9:00—The Norwegian Hour
9:30—NBC Rollini Trio
9:45—Workers Alliance
10:00—NBC Silver Strings
10:30—NBC Meridian Music
11:00—First Congregational Church

P. M.
12:00—NBC The Magic Key
1:00—Tony Salerno's Orchestra
1:30—News Broadcast
1:45—NBC Serbian Choral Society
2:00—America Thru the Years
2:30—NBC The World is Yours
3:00—NBC Marion Talley
3:30—NBC Vicente Gomez
3:45—NBC The Master Builder
4:00—NBC The Catholic Hour
4:30—NBC Grenadier Guards Band
4:45—NBC The Other Americas
5:00—Joe Tantillo Orchestra
5:30—NBC The Band Wagon
6:00—NBC Variety Hour
6:00—The Week in Review
7:15—The Master Singers
7:30—NBC Album of Familiar Music
8:00—The New Norway: I. M. Kaines
8:15—The Old Refrains
8:30—NBC Chicago Round Table
9:00—Night News Edition
9:15—Club Chanticleer
9:30—NBC The Hobby Lobby
10:00—Sunday Serenade
10:30—Hollywood at the Beach
10:45—Club Chanticleer
11:00—NBC Paul Martin Music
11:30—NBC Penn Club: Barney Rapp

Other Stations Sunday

A. M.
6:30—For Your Information—WJJD
6:30—Early Morning Melodies—WIND
7:00—From the Organ Loft—WBBM
7:00—Coast to Coast—WMAQ WLW
7:30—Everybody's Hour—WLS
7:30—Aubade for Strings—WBBM
8:00—Bible Highlights—WMAQ
8:00—Church Services—WTMJ
8:30—Church of the Air—WBBM
8:30—Ancient Instruments—WMAQ
8:30—Little Brown Church—WLS
8:30—Wings Over Jordan—WBBM
9:00—Bureau of Missing Persons—WJJD
9:30—The Pine Tavern—WMAQ

Archbishop Stritch to Address Holy Name Rally Sunday

A Holy Name society rally of all parishes in the Dane county district will be held Sunday on the grounds of Edgewood Academy.

The rally is one of three being held in different parts of the Milwaukee archdiocese on Sunday arranged by Archbishop Samuel A. Stritch of Milwaukee to foster the Catholic Youth organization in each territory, Archbishop Stritch will be the principal speaker at the rally here Sunday.

At 11:30 a. m. there will be a luncheon meeting of all lay officers in the main dining room of the Hotel Loraine. James D. McGeever, Madison, will be chairman of this meeting.

He will introduce as speakers, Peter N. Sampon, Milwaukee, treasurer of the Milwaukee Archdiocesan Union Holy Name society, who will speak on "The Holy Name membership"; Conrad A. Netzhammer, Milwaukee, "Some helps for successful Holy Name management"; and Leo F. Dohn, Milwaukee, general secretary of the Milwaukee Archdiocesan Union Holy Name society and executive secretary of the CYO, who will speak on "The CYO as a Holy Name project."

At the rally at 2:15 p. m. speakers will be Archbishop Stritch: "The Responsibility of Adults"; Sampon: "How Fares American Youth"; and Dohn: "What the CYO is doing."

Following the rally benediction with the Blessed Sacrament will be given. Msgr. Arthur M. Dentinger of St. Peter & Paul church, Milwaukee, will be the celebrant; the Rev. Clarence Stoffel of Martinsville and the Rev. Raymond McDermott of Oregon will be deacon and subdeacon respectively; the Rev. Robert Enders, Madison, will be master of ceremonies.

A dinner meeting of all the priests in the various parishes of the district will be held at 5:30 in the St. James auditorium.

Father Koelzer, the chairman, has a committee of officers assisting him in the formulation of the rally plans. The committee consists of James McGeever, Madison; Linus Doyle, Belleville; John Hillenbrand, Cross Plains; Chris. Koch, Dane; Oscar Derr, East Bristol; Bert Walz, E. R. Welch, W. C. Titley, W. F. Handel, Nick Spada, Leo J. Fay, Madison; Frank Motl, Marshall; P. J. Hilgers, Martinsville; George L. Barrett, Mazomanie; Henry Birrenkatt, Mt. Horeb; Joseph Caine, Oregon; F. M. Duppler, Paoli; John Schlimgen, Perry; John Domini, Pine Bluff; Andrew Eckstein, Roxbury; Art Lacy, Stoughton; Rudy Hovel, Sun Prairie; Frank Zwettler, Vermont; John Strassman, Verona; Julius Diederich, Waunakee; W. A. O'Keefe, Westport; Mike Heilmeier, Jr., Ft. Atkinson; Joseph Westerman, Jefferson; Harry Mauel, Jefferson; Oscar Werner, Johnson Creek; Clarence Treinen, Lodi; Jerome Garville, Dayton.

ARCHBISHOP STRITCH

Hold Rites for Mrs. Murphy Sunday

OREGON—Funeral services for Mrs. Maude Murphy, 57, rt. 1, Oregon, will be held at 2 p. m. Sunday from the home. Burial will be in Prairie Mound cemetery. Mrs. Murphy died Thursday at her home.

SOLD EXCLUSIVELY Luick's Selected ICE CREAM

THIS WEEK'S Special

VANILLA
RED RASPBERRY ICE
BUTTER PECAN

CHARMLEY'S DRUG STORE 902 E. Johnson St.
WHITE CROSS PHARMACIES 220 N. Bassett St. 1941 University Ave.
GERHARDT'S PHARMACIES 1351 Williamson St. 2134 Atwood Ave.
G. A. COLLINS PHARMACY 610 So. Park St.
DETTLOFF PHARMACY University Ave. and Park
ERICKSON'S HANDY SHOP 2138 Regent St.
LOWELL PHARMACY 1839 Monroe St.
H. S. LUPTON 1201 University Ave.
F. J. LOHMAIER 710 State St.
COMMUNITY PHARMACY Village of Maple Bluff

Libke Trial Opens Monday

SPARTA — Trial of Alfred Libke, Sparta piano tuner and father of three children, who is charged with the murder of Perl Millard, 40, dance hall employe, on Aug. 19, today was scheduled to open in circuit court here Monday before Judge R. S. Cowie, La Crosse. Libke pleaded self defense at his preliminary hearing Aug. 24 when he acted as his own attorney.

Home Demonstration Groups Meet Sept. 17

PORTAGE — The fall council meeting of home demonstration groups in Columbia county will be held in Portage Saturday, Sept. 17, from 1:30 to 4:30 p. m. The program includes election of a county chairman, secretary, and center chairman for several homemakers groups. Miss Josephine Pollock, assistant state director of home economics extension, will conduct the meeting.

Frazier Heads Genoa City Schools

PORTAGE—M. R. Frazier, for the last two years principal of Pardeeville schools, has gone to Genoa City with his son, Lyman, to be principal of the public schools there.

Moore Promises LSU Hard Workout

BATON ROUGE, La.—(INS)—With coll weather prevailing, Coach Bernie Moore today warned his charges they were in for a great deal of offensive scrimmage. Friday, with the advent of cloudy and cool weather, Coach Moore sent his Tigers through a half hour of offensive scrimmage against a freshman line.

HATS
CLEANED & REBLOCKED LIKE NEW
50c

SHOES DYED ANY COLOR
We use only real quality leather dye..... 50c
ATLAS HAT SHOP
Connected with the Madison Shoe Repair Shop
108-110 South Pinckney St.
Badger 2971

EASTWOOD
Tonight and Sunday
FREDRIC MARCH
in
"THE BUCCANEER"
— Feature No. 2 —
"Sally, Irene, and Mary"
With Alice Faye - Tony Martin
Fred Allen - Jimmy Durante

MAJESTIC
Last Day — 15c Before 6 P. M.
"BULLETS OR BALLOTS"
"God's Country and the Man"
Also "Zorro Rides Again"
— SUNDAY & MONDAY —
Rose OF THE Rio Grande
with Hollywood's Newest Romantic Team, Movita of "Mutiny on the Bounty" and John Carroll, the Robin Hood of Mexico!
& "Arsene Lupin Returns"
ALWAYS COMFORTABLY COOL

Early Returns: Beggs, Miller Lead by One Vote

Two Madison political candidates will not have two close supporters on hand for the primary election Sept. 20, records in the office of County Clerk Austin N. Johnson showed today.

Mrs. C. J. Miller, wife of the republican candidate for governor, has applied for an absentee ballot because she will be attending the convention of the Spanish-American War veterans auxiliary.

Howard J. Lowry, law partner of Dist. Atty. Lyall T. Beggs, progressive candidate for reelection, also has applied for an absentee ballot, because he will be at Fort Knox.

Only one other application for absentee ballots has been received, Deputy Clerk Clarence L. Skinner said, and that from Prof. Selig Perlman, University of Wisconsin economist, who wrote from New York.

Perlman wanted the ballot sent to Cardiff, Wales, where he is on leave, but Skinner thought that was too far for a ballot to travel by election time.

Joseph Hartung Buried at Cuba City

CUBA CITY—Funeral services for Joseph Hartung were held in St. Rose Church here Thursday, the Rev. L. T. Barney officiated. Burial was in St. Rose cemetery.

Hartung died Monday night after a long illness. He was born Mar. 14, 1858 in Smelser Township and lived on farms near Dickeyville and Cuba City until eight years ago when he moved to Cuba City.

Surviving are the widow; six daughters, Mrs. Oscar Schroeder and Mrs. Edwin Heim, Cuba City; Mrs. Reynold Mayville, Margaret and Matilda, Madison and Mrs. Faber Furlong, Galena, Illinois; four sons, Leonard, Hazel Green, Edward, Cuba City; Bernard, Dickeyville and Clarence, Livingston.

Pardon Saves Jewish Refugee from Germany

LANSING, Mich. — (INS) — Gov. Frank Murphy today invoked his right of pardon to save a Jewish refugee from deportation to Germany.

The governor pardoned Mrs. Kate Rabinowitz, 20, a native of Germany, after she had served 19 months of a six months to five year sentence for a 1936 automobile theft.

"She would be deported at the end of her term unless I pardoned her," Gov. Murphy said.

Henry Bruns Burial

Pallbearers for the funeral of Henry C. Bruns, 67, of 2025 Sherman ave., lifelong resident of this vicinity who died Thursday in a Madison hospital, will be Herman Sachtjen, Wilfred Coles, Ernest Bruns, Christ Harbort, Clarence Zeier, and Ernest Hanke, all nephews. Services will be held at 1:30 p. m. Saturday in the home and at 2 in St. John's church, Westport. The Rev. O. J. Wilke will officiate. Burial will be in the church cemetery.

Automobile manufacturers in Estonia are booked for two months ahead.

Two Plead Guilty to Tipsy Driving

Two men involved in accidents pleaded guilty in superior court today to driving under the influence of liquor.

Art Moe, Mendota, who with Tom McEbbilly, 55, was injured when the car he was driving ran into a train at the Waubesa crossing of the Milwaukee road on Monday, was fined $50 and costs. He paid $56.40.

Charles Stephens, 57, rt. 4 Madison, who was involved in an accident early today, drew a heavier fine, $75 and costs. He also was ordered to make restitution.

Stephens, according to police report, sideswiped an auto driven by Angelo La Barro, rt. 4, Madison, in the 1800 block of S. Park st., then bounced off, went 135 feet and stopped when his car hit a telephone pole.

ORPHEUM
WHERE THE BIG PICTURES PLAY
NOW Thru Tuesday
The Picture You'll "Always" "Remember"
Its tender love . . its songs . . . stirring drama!

TYRONE POWER · ALICE FAYE · DON AMECHE
ETHEL MERMAN · JACK HALEY
Wednesday & Thursday On Stage • In Person
Direct from Edgewater Beach Hotel, Chicago
ORRIN TUCKER
AND HIS FAMOUS ORCHESTRA
FEATURING
BAILEY SISTERS BONNIE BAKER

MADISON 20c to 6 Last Day!
Gary Cooper in "Adventures Marco Polo" & "Merrily We Live"
Tomorrow & Monday
NELSON EDDY
Jeanette MacDonald
"The Girl of the Golden West"
and "Scandal Street"

PARKWAY
• STARTING TODAY •
JOYOUS DOUBLE PROGRAM
It's Full Speed Ahead in this Grandest Rave Riot!

With Betty Grable
Jack Whiting—J. C. Nugent
THE WORLD'S MOST BELOVED LOVE STORY

Gene Stratton Porter's Drama of young love's fight for happiness
JEAN Parker
"Romance of the LIMBERLOST"
LINDEN MAIN

STRAND
• Today Thru Monday •
Sparkling Comedy With the Screen's New Feminine Excitement!

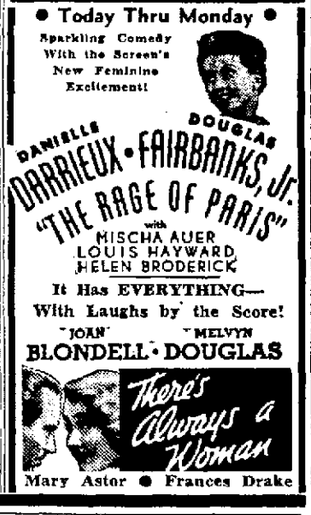

Mary Astor • Frances Drake

MOVIE QUIZ $25,000.00 CONTEST PICTURES
CAPITOL NOW!
FOR SUPERIOR ENTERTAINMENT

JAMES CAGNEY and PAT O'BRIEN
Together Again!
also MARIE WILSON · RALPH BELLAMY · FRANK McHUGH · DICK FORAN
ALSO: "March of Time" Presents "Father Divine" & Czechoslovakia Situation"

OLD TIME DANCE
TONIGHT
HARRY VOSS
Ladies 25c Men 25c
EDWARD'S PARK

OLD TIME DANCES
Saturday—Tony Salerno
Sunday—Ole's Dance Band
Admission 25c Person
TURNER HALL

Chicken Plate Lunch
Music and Entertainment
Also Chicken or Steak Dinners
New Auditorium
VERONA, WIS.

35c ½ Fried Chicken 35c
FRANK'S
TAVERN CAFE
Seminole Highway B. 4438

DANCE
Sunday Night, Sept. 11
CLUB LIST
SUNNY BROWN'S ORCHESTRA
NO COVER CHARGE

½ Spring Fried CHICKEN 30c
Tonight and Every Saturday Night
MUSIC
Gin Bucks and High Balls 15c
VIC'S TAVERN
2201 Atwood Ave.

DANCE
TONIGHT
CLUB LIST
JOLY TANTILLO'S ORCHESTRA
Cover Charge 25c Per Couple

WINE & DINE

Tonight at Jimmie's Spaghetti House
810 Regent Fairchild 9900
Between Park & Murray Sts.
MADISON'S FAVORITE Italian Spaghetti
The Taste Thrill of the Town
Every Order Cooked Fresh!
½ FRIED SPRING CHICKEN 35c
Also RAVIOLI-STEAKS-CHOPS
Mixed Drinks & Cocktails
We know how to make 'em best
Complete Line of Domestic and Imported Wines and Liquors

SPECIAL TONITE
FRIED CHICKEN DINNER 25c
Dinners and Lunches at Anytime
Liquor - Beer - Mixed Drinks
KATE'S PLACE
Division at Winnebago

TONIGHT & SUNDAY
½ Chicken Fried, Tenderloin Steak 35c
CLUB ROSEBUD
on the Sun Prairie Road

WANT AD—BADGER 6060

The Black Castle
By JOSEPH LEWIS CHADWICK

Laid against the background of old-world Europe, painted in the bewitching color and beauty of fairyland, tinged with the brusqueness of present-day reality is this new thrillingly romantic novelette.

Caught in a web of intrigue, betrayed by the emotion that every woman some day feels, the beautiful young American girl Virginia Warren lost for a moment the balance of reality in the exotic fancy of Ian Gregori's Markstane. And when the chaos in her heart was gone there remained there one man—and there was room for nothing more.

Don't miss the unusual new serial novelette beginning Monday in

The Wisconsin State Journal

Today's Cross-Word Puzzle

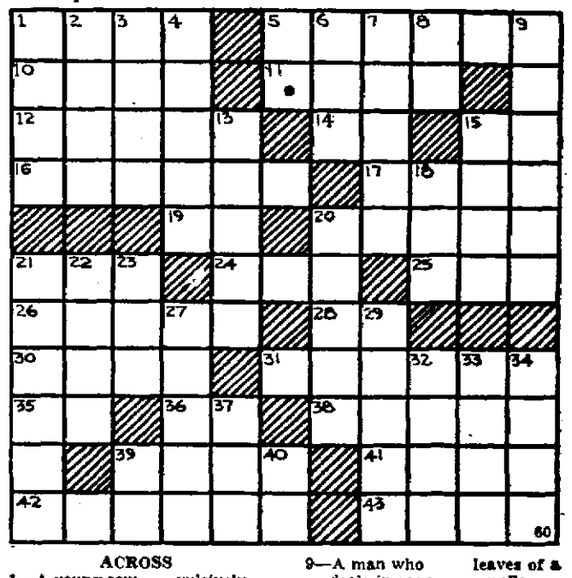

ACROSS

1—A young sow
5—A kind of child's dress
10—Region
11—A tune
12—Rings of a chain
14—Man's nickname
15—Hectogram (abbr.)
16—Admire
17—Suppose
19—Note of the scale (old form)
20—Ancient country in Asia at east end of Mediterranean sea
21—Weep convulsively
24—Vim (colloq.)
25—Sea eagle
26—Color of a mole's coat
28—Conjunction
30—Serf
31—Pacify
35—Near to
36—Symbol for tantalum
38—The old name of modern Chosen
39—One side of a leaf of a book
41—Withered
42—Shouted
43—A kind of gull-like bird

DOWN

1—A strong wind
2—Rainbow
3—Furnished
4—Grasps
5—Symbol for radium
6—Metallic rock
7—A midshipman
8—Papa
9—A man who deals in rags
13—Apprehend
15—One who inherits
18—Before
20—A ghost
21—Resolute
22—A hop kiln
23—A kind of roll
27—One of the leaves of a corolla
29—A perch for fowl
32—Corner
33—Listen to
34—Merit
37—Grow old
39—Plural (abbr.)
40—Editor (abbr.)

Answer to previous puzzle

B	L	O	T	S		G	R	A	S	P
Y	E		O	U	T		A	L	E	E
N	A	B		M	O	P		L	E	G
A	D	I	T		I	O	T	A	S	
M	E	N	I	A	L		A	Y		B
E	N		O	R		A	S		F	A
S		E	G		O	S	T	L	E	R
	E	X	A	M	S		Y	E	A	R
A	P	T		E	L	F		E	R	E
S	I	R	E		O	I	L		E	L
S	C	A	M	P		B	I	N	D	S

Copr. 1938, King Features Syndicate, Inc.