Radio News and Programs

Harry Hopkins' Address, 'Information Please' Tonight's Radio Aces

"One Man's Family" is back in Hollywood after a short sojourn in San Francisco, its original home. The program cast is as closely knit as the Barbour family itself. For instance, whenever Author Carlton Morse is absent, the show is directed by Michael Raffetto, above, who plays the role of Paul.

WPA Administrator Harry Hopkins will address a regional conference of democratic women in Boston tonight on "The Essence of Democracy." His address spotlights the airwaves and will be broadcast through station WLS at 7 o'clock.

The second big attraction of the evening concerns the popular roundtable broadcast of "Information Please." This program will be aired through station WIBA at 6:30 p. m., replacing Wayne King's music which shifts to a Friday hour. Ben Hecht, playwright, and Oscar Levant, composer, join FPA, columist, and Clifton Fadiman, m. c., in the discussions.

Other highlights for tonight and Wednesdaytime follows, classified:

Music

7:15 p. m. — Grant park concert (WGN): the Chicago Civic orchestra will be heard from the lakefront band shell. Also broadcast at 8 p. m. over station WMAQ and at 8:15 p. m. through station WIND.

8:30 p. m. — The Northerners (WGN): guest soloist will be Margery Maxwell, soprano.

9:15 p. m. — Vocal Variety (WIBA): Irving Berlin's "Blue Sky" will be heard.

◇ ◇ ◇

Variety

6:30 p. m. — Get Together (WBBM): a member of the Lamb's club, Leo Chazel, impersonates W. C. Fields.

◇ ◇ ◇

Drama

6:30 p. m. — Four Corners theater (WBBM): the comedy, "Mr. Bob," by Rachel Baker will be offered.

6:30 p. m. — Green Hornet (WGN): the clothing racketeers make up the cast for "Tailormade Crime".

7:30 p. m. — Attorney-at-Law (WIBA): a mystery of the subconscious mind is the plot of "The Case of the Man with Two Minds."

◇ ◇ ◇

Wednesdaytime

12:15 p. m. — Let's Talk It Over (WENR): the women dig deep in the present European situation and "talk it over."

12:30 p. m. — Opera Series (WBBM): "Il Matrimonia Segreto" by Cimarosa will be broadcast.

2 p. m. — Musical Academy (WENR): from Siena, Italy, an international broadcast of prize winning musicians.

5:30 p. m. — Living History (WBBM): the story of Henry Clay and the War Hawks of 1812 will be dramatized.

Frequencies

WIND	560	WHA	940
WMT	600	WCFL	970
WTMJ	620	WHO	1000
WSM	650	WTAM	1070
WMAQ	670	KMOX	1090
WLW	700	WISN	1120
WGN	720	WJJD	1130
WSB	740	WIBU	1210
WBBM	770	KOIL	1260
WCCO	810	WIBA	1280
WHAS	820	WOC	1370
WENR-WLS	870	KSTP	1460

These programs are subject to change at discretion of stations.

WIBA Tonight

5:00—The Plainsmen
5:15—WPA Musicale
5:30—News Edition
5:45—Today's Birthdays
5:50—Sportscast
6:00—Dinner Concert: WIBA Trio
6:30—NBC Information Please
7:00—The Musical Workshop
7:30—NBC Attorney-at-Law
8:00—NBC Music All Our Own
8:30—NBC Jimmy Fidler
8:45—Club Chanticleer
9:00—Night News Edition
9:15—NBC Vocal Varieties
9:30—NBC Johnny Presents
10:00—Aussa the Arab
10:15—Gems of Melody
10:30—Hollywood at the Beach
10:45—Club Chanticleer
11:00—NBC Moonlight Gardens Orchestra
11:30—NBC Irma Glen: Organist

WHA Tonight

5:30—Music Album.
5:45—Fun Time
6:00—Organ: Frederick Fuller
6:30—Evening Musicale.

Other Stations Tonight

5:00—Easy Aces—WENR
5:00—Don Winslow—WMAQ WLW
5:15—Heinie's Grenadiers—WTMJ
5:15—Thomas C. Sawyer—WBBM
5:15—Vocal Varieties—WMAQ
5:15—Mr. Keen—WENR
5:30—Gen. J. G. Harbord—WENR
5:30—Helen Menken—WBBM KMOX
5:30—Sentenced Men—WJJD
5:45—The Roving Prof.—WMAQ
5:45—Vivian della Chiesa—WENR
6:00—Sox vs. Washington—WIND
6:30—The Green Hornet—WGN
6:30—Get-Together—WBBM
6:30—Information Please—WLS
7:00—Don't You Believe It—WGN
7:00—Vox Pop—WMAQ WLW
7:00—Grand Central Station—WBBM
7:15—Grant Park Concert—WGN
7:15—Suppertime Frolic—WJJD
7:30—Attorney at Law—WMAQ WTMJ
7:30—Benny Goodman Orch.—WBBM
8:00—Milw. Park Concert—WTMJ
8:00—Detective Story—WGN WLW
8:00—Hal Kemp Orch.—WBBM
8:00—Milwaukee Park Concert—WTMJ
8:00—Grant Park concert—WMAQ
8:15—Grant Park concert—WIND
8:30—Grant Park Concert—WBBM
8:30—Roundtable—WENR
8:30—Jimmy Fidler WMAQ WTMJ WLW
8:30—Northerners—WGN
8:45—Milw. Park Concert—WTMJ
8:45—Jessie Crawford—WMAQ
9:00—Amos 'n' Andy—WMAQ WLW
9:00—Will McCune Orch.—WBBM
9:00—Jimmy Dorsey Orch.—WGN
9:15—Ennio Bolognini Orch.—WENR
9:15—George McCall—WBBM
9:15—Shep Field Orch.—WGN
9:15—Vocal Varieties—WTMJ WLW
9:30—Earl Hines Orch.—WENR
9:30—Abe Lyman Orch.—WGN
9:40—Dick Jurgens Orch.—WGN
9:45—Vincent Lopez Orch.—WBBM
10:00—George Olsen Orch.—WGN
10:00—Count Basie Orch.—WBBM
10:00—Richard Himber Orch.—WMAQ
10:00—Music as You Desire It—WENR
10:10—Dance Music (to 11:30)—WTMJ
10:30—Johnny Long Orch.—WBBM
10:30—Mitchell Ayres Orch.—WGN
10:30—Earl Hines Orch.—WMAQ
10:45—Blue Barron Orch.—WENR
11:00—Will Osborne Orch.—WMAQ
11:00—Jimmy Joy Orch.—WGN
11:00—Carlos Molina Orch.—WBBM
11:00—Night Watch (to 3)—WIND
11:30—Henri Gendron Orch.—WBBM
11:30—Irma Glen, Organ—WMAQ
11:30—Jimmy Livingston Orch.—WGN
11:30—King's Jesters Orch.—WENR
12:00—Jimmy Dorsey's Orch.—WGN
12:15—Carlos Molina's Orch.—WBBM
12:30—Moon River—WLW

Short-Wave Tonight

Eindhoven—7:45 p. m.—Special Broadcast for South-East States of the United States PCJ, 31.2 m., 9.59 meg.

Caracas—8:15 p. m.—Maristany, singer. YV5RC, 51.7 m., 5.8 meg.

London—8:20 p. m.—"Mendelssohn in England," a musical biography. GSI, 19.6 m., 15.26 meg.; GSD, 25.5 m., 11.75 meg.; GSC, 31.3 m., 9.58 meg.; GSB, 31.5 m., 9.51 meg.

Prague—8:20 p. m.—Central European Review of Affairs (English). OLR4A, 25.3 m., 11.84 meg.; OLR5A, 19.7 m., 15.23 meg.

Berlin—9:15 p. m.—Evening Concert. DJD, 25.4 m., 11.77 meg.

Tokyo—9:15 p. m.—Reminiscences of Mountains. JZK, 19.7 m., 15.16 meg.

Paris—9:20 p. m.—Gramophone Records. TPB7, 25.2 m., 11.88 meg.; TPA4, 25.6 m., 11.71 meg.

London—10:05 p. m.—"Science and the Public: The British Association at Work". GSI, 19.6 m., 15.26 meg.; GSD, 25.5 m., 11.75 meg.; GSC, 31.3 m., 9.58 meg.; GSB, 31.5 m., 9.51 meg.

WIBA Wednesday

A. M.
7:00—The Farm Front
7:05—The Musical Clock
7:20—State Journal News
7:30—The Musical Clock
8:20—Today's Almanac
8:30—Society Reporter
9:00—NBC Originalities
9:15—Organ Melodies
9:30—NBC Do You Remember
9:45—Church of the Air
10:00—Linda's First Love
10:15—Editor's Daughter
10:30—NBC Farm and Home Hour
11:30—NBC Words and Music
11:45—NBC Time Twisters
P. M.
12:00—Country Home: Interlude
12:15—Noon News Edition
12:40—Market Reports
12:45—Melody Moments
1:00—WIBA Concert Trio
1:30—NBC Maurice Spitalny Orch.
2:00—NBC Backstage Wife
2:15—NBC Stella Dallas
2:30—NBC Club Matinee
3:00—Today's Front Page
3:15—NBC Don Winslow
3:30—NBC Your Family and Mine
3:45—NBC Gallichio Orchestra
4:00—Dr. Bob Jones
4:15—Dance Hour
4:30—NBC Alma Kitchell
4:45—Pacific Fog
5:00—The Plainsmen
5:15—NBC Hotel Piccadilly
5:30—News Edition
5:45—Today's Birthdays
5:50—Sportscast
6:00—NBC One Man's Family
6:30—Taliesin String Quartet
7:00—NBC Town Hall Tonight
7:30—NBC All-Star Football Game
8:00—NBC Kay Kyser College
9:00—Night News Edition
9:15—Vic Arden Musical Moments
9:30—NBC All-Star Football Game
10:00—NBC Aussa the Arab
10:15—Club Chanticleer
10:30—Hollywood at the Beach
10:45—NBC Grand Terrace Cafe
11:00—Hollywood at the Beach
11:15—NBC Hotel Schroeder Orchestra
11:30—NBC Lake Breeze: Deacon Moore

WHA Wednesday

8:00—Band Wagon.
8:15—Morning Melodies.
9:00—Your Health: State Medical Society.
9:15—The International Scene.
9:30—Musical Varieties.
9:50—U. S. Weather Bureau.
10:00—Homemakers' Program: Frances Beckwith, soprano; The Truck and Fruit Crop Picture, Walter Ebling; Vitamin D for Mother and Babe, Mrs. Sarah Wenger.
10:40—Political Forum: Herman L. Ekern.
11:00—Music Appreciation.
11:45—Magazine Rack.
12:00—Noon Musicale.
12:30—Farm Program: Shall We Amend the Wisconsin Milk Law?, Glen Householder, Harry Klueter.
1:00—News and Views.
1:15—Political Forum: John L. Wason.
1:30—Organ Melodies.
2:00—Chapter a Day.
2:30—Music of the Masters: Petrouchka (Stravinsky).
3:30—U. S. Weather Bureau.
3:35—Silent.
5:30—Music Album.
5:45—Fun Time.
6:00—Organ Reverie: Frederick Fuller.
6:50—Die Deutsche Musik Stunde.

Other Stations Wednesday

A. M.
4:45—A Thought for Today—WLW
5:00—Roundup—WIND
5:00—Smile a While—WLS
5:30—Dawn Salute—WBBM
5:30—Wake Up—WCFL
5:30—Family Bible League—WJJD
5:45—Good Morning—WGN
6:00—Suburban Hour—WMAQ
6:00—Top o' the Morning—WTMJ
6:15—Gene and Glenn—WLS
6:20—Musical Clock—WBBM
6:30—The Music Box—WGN
7:00—Breakfast Club—WCFL
7:00—Your Neighbor—WMAQ
7:30—Joyce Jordan—WBBM
7:30—Morning Devotions—WLS
7:30—Whistler and His Dog—WMAQ
7:45—A Step Ahead—WMAQ
7:45—Linda's First Love—WBBM
8:00—Martha Crane, Helen Joyce—WGN
8:00—Mrs. Wiggs—WMAQ
8:00—Pretty Kitty Kelly—WBBM WCCO
8:15—Hymns of All Churches—WTMJ
8:15—Myrt and Marge—WBBM WLW
8:15—John's Other Wife—WMAQ
8:30—Old Kitchen Kettle—WLS
8:30—Hilltop House—WBBM WLW
8:30—Just Plain Bill—WMAQ
8:45—Stepmother—WBBM WCCO KMOX
8:45—Woman in White—WMAQ WTMJ
8:45—Ma Perkins—WLS
9:00—Heart of Julia Blake—WBBM
9:00—Dan Harding's Wife—WTMJ
9:00—Get Thin to Music—WGN
9:00—Story of Mary Marlin—WLS
9:00—David Harum—WMAQ
9:15—Vic and Sade—WLS WLW
9:15—Editor's Daughter—WBBM
9:15—Lorenzo Jones—WMAQ
9:15—Those Happy Gilmans—WTMJ
9:15—Bachelor's Children—WGN
9:30—Hal Tate—WMAQ
9:30—Big Sister—WBBM WCCO
9:30—Pepper Young's Family—WLS
9:45—Painted Dreams—WGN
9:45—Road of Life WMAQ WLW WTMJ
9:45—Aunt Jenny's Stories—WBBM
10:00—Manhattan Mother—WGN
10:00—Bureau of Missing Persons—WJJD
10:00—Dan Harding's Wife—WMAQ
10:15—The O'Neills—WMAQ WLW
10:15—Criminal Court Interviews—WJJD
10:30—Romance of Helen Trent—WBBM
10:30—Kitty Keene, Inc.—WTMJ
10:30—Safety Court—WJJD
10:30—Farm and Home Hour—WMAQ
10:45—Our Gal, Sunday—WBBM KMOX
10:45—Short, Short Stories—WLS
11:00—The Goldbergs—WBBM WCCO
11:00—Melody Roundup—WLS
11:15—Vic and Sade—WBBM WCCO
11:15—Heinie's Grenadiers—WTMJ
11:30—Dinner Bell—WLS
11:30—Loop Noonday Service—WJJD
11:30—Road of Life—WBBM KMOX
11:35—Midday Service—WGN
11:45—Those Happy Gilmans—WMAQ
11:45—Gospel Singer—WBBM WCCO
P. M.
12:00—Betty and Bob—WMAQ WTMJ
12:00—Manhattan Mother—WBBM
12:00—Italian Hour—WIND
12:15—As You Like It—WGN
12:15—Man on Street—WBBM
12:15—Grimm's Daughter—WMAQ WTMJ
12:30—Kitty Keene, Inc.—WBBM
12:30—Valiant Lady—WMAQ WLW
12:45—Betty Crocker—WMAQ
12:45—Houseboat Hannah—WBBM
1:00—Marriage Bureau—WGN
1:00—Homemakers' Hour—WLS
1:00—Mary Marlin—WMAQ WTMJ WLW
1:15—Meet the Missus—WBBM
1:15—Ma Perkins—WTMJ WMAQ WLW
1:30—Pepper Young WMAQ WTMJ WLW
1:45—Cubs vs. Boston—WGN WBBM WIND WJJD WCFL
1:45—Maurice Spitalny Orch.—WLS
1:45—Guiding Light—WTMJ WMAQ
2:00—From Italy—WENR
2:00—Backstage Wife—WMAQ WTMJ
2:15—Stella Dallas—WMAQ WTMJ
2:30—Club Matinee—WENR
2:45—Affairs of Anthony—WENR
2:45—Girl Alone—WMAQ
3:00—Neighbor Nell—WENR
3:00—"Who Sang It?"—WMAQ
3:00—Valiant Lady—WTMJ
3:30—Your Family & Mine—WMAQ
4:00—Bill Anson—WGN
4:00—Variety Revue—WTMJ
4:15—Malcolm Claire—WMAQ
4:45—Little Orphan Annie—WGN
4:45—Lowell Thomas—WLW
5:00—Easy Aces—WENR KSO KOIL
6:00—Don Winslow—WLW WMAQ
5:15—We, the Wives—WBBM
5:15—Mr. Keen—WENR KSO KOIL
5:15—Heinie's Grenadiers—WTMJ
5:30—Ennio Bolognini Orch.—WENR
5:30—Sentenced Men—WJJD
5:30—Living History—WBBM
5:45—Let's Celebrate—WMAQ
5:45—Science on the March—WENR
6:00—Sox vs. Washington—WIND
6:00—Gang Busters—WBBM
6:00—One Man's Family—WBAQ WTMJ
6:30—Paul Whiteman's Orch.—WBBM
6:30—Tommy Dorsey—WMAQ WTMJ
6:30—The Lone Ranger—WGN
7:00—Grant Park Concert—WLS
7:00—Meet the Champ—WBBM
7:00—Town Hall—WTMJ WMAQ WLW
7:00—Traffic Court—WIND
7:15—All-Star Football—WGN
7:15—Suppertime Frolic—WJJD
7:30—Blue Velvet Music—WBBM
7:30—For Men Only—WMAQ WLW
8:00—Grant Park Concert—WCFL WENR
8:00—Kay Kyser—WMAQ WTMJ WLW
8:00—The Word Game—WBBM
8:30—It Can Be Done—WBBM
9:00—Benny Goodman Orch.—WBBM
9:00—Amos 'n' Andy—WMAQ WLW
9:15—Easy Aces—WTMJ
9:30—Earl Hines Orch.—WENR
9:30—Abe Lyman Orch.—WMAQ
9:45—Henri Gendron Orch.—WBBM
10:00—Dick Barstie Orch.—WGN
10:00—Hal Kemp Orch.—WBBM
10:00—Clyde Lucas Orch.—WMAQ
10:00—Music as You Desire It—WENR
10:10—Dance Music (to 12)—WTMJ
10:30—Glen Gray Orch.—WBBM
10:30—Earl Hines Orch.—WMAQ
10:30—Jack Russell Orch.—WGN
11:00—Herbie Kay Orch.—WMAQ
11:00—Al Buettners Orch.—WENR
11:00—Sterling Young's Orch.—WGN
11:00—Night Watch (to 3)—WIND
11:30—Deacon Moore's Orch. WENR WLW
11:30—Leo Reisman's Orch.—WMAQ
11:30—Henri Gendron's Orch.—WBBM
11:30—Skinnay Ennis Orch.—WGN
12:00—Playboys—WGN
12:15—Frank Brandt Orch.—WGN
12:15—Carlos Molina Orch.—WBBM
12:30—Moon River—WLW

Short Wave Wednesday

Berlin—4:15 p. m.—Summer Choirs and Instrumental Music. DJD, 25.4 m., 11.77 meg.

Tokyo—5:15 p. m.—Mandolin Concert. JZL, 16.8 m., 17.78 meg.; JZJ, 25.4 m., 11.80 meg.

London—5:35 p. m.—The Band of His Majesty's Irish Guards. GSG, 16.8 m., 17.79 meg.; GSP, 19.6 m., 15.31 meg.; GSO, 19.7 m., 15.26 meg.; GSD, 25.5 m., 11.75 meg.; GSB, 31.5 m., 9.51 meg.

Budapest—6:00 p. m.—"Hungarian Folklore Music." HAT4, 32.8 m., 9.12 meg.

Eindhoven—6:06 p. m.—Program for the Western Hemisphere. PCJ, 31.2 m., 9.59 meg.

Schenectady—6:00 p. m.—Latin American Concert, Spanish. W2XAF, 31.4 m., 9.53 meg.

Rome—6:30 p. m.—"Around Italy with Music"; Review of 19th Century Songs; Dane Music. 2RO, 25.4 m., 11.81 meg.; IRF, 30.5 m., 9.83 meg.

Paris—7:30 p. m.—Gramophone Records. TPB7, 25.2 m., 11.88 meg.; TPA4, 25.6 m., 11.71 meg.

Caracas—7:45 p. m.—Los Continentales. YV5RC, 51.7 m., 5.8 meg.

London—8:20 p. m.—"World Affairs," a talk by H. Wickham Steed. GSI, 19.6 m., 15.26 meg.; GSD, 25.5 m., 11.75 meg.; GSC, 31.3 m., 9.58 meg.; GSB, 31.5 m., 9.51 meg.

Tokyo—8:45 p. m.—A Talk in English. JZK, 19.7 m., 15.16 meg.

Berlin—9:15 p. m.—Erna Weinberger will play. DJD, 25.4 m., 11.77 meg.

Youth Discouraged After Only 237 Holes

NEW LONDON, Wis. —(U.P.)— Gordon Meiklejohn, Jr., 16-year-old New London golfer, was somewhat discouraged today to learn that Joe Franco, Chicago's scooter golfer, had played 301 holes of golf when he putt-putted into the clubhouse Monday night.

Meiklejohn had hoped to hold the marathon golf record himself, but after 17 hours of tramping over the Springdale curse here he had finished only 237 holes.

His lowest score on the nine-hole mile and one-half course was 37. He played two rounds in 39 and averaged 83 for each 18 holes, wearing out six caddies and changing shoes and socks eight times.

Malted milks and chocolate kept him going while he was on the course. He topped off the day with steak and all the trimmings.

Dance, Wed., Aug. 31
Wm. Tell Hall, New Glarus
Rube Tronson's Texas Cowboys
America's No. 1 Hillbilly Band
Admission 35c and 40c

Fake Employment Racket Probe Starts Action

MILWAUKEE — (U.P.) — Police and federal authorities pushed an investigation Monday into a business conducted by William J. Cressy, 32, charged in a federal warrant during the week end with using the mail to defraud.

Cressy was arrested when 32 checks on the Waukesha National bank and 73 checks on the First Wisconsin National bank, Milwaukee, were returned because of no accounts or insufficient funds.

The checks on the Waukesha bank totaled $1,100, according to the office of Dist. Atty. Herbert J. Steffes.

Cressy's arrest by Milwaukee detectives followed hundreds of complaints from all over the nation accusing him of operating a fake employment service which allegedly bilked hundreds of jobless persons. He operated, officers said, under 15 or more firm names.

Cressy was arraigned before U. S. Court Commissioner Floyd Jenkins and bail was set at $2,500. Preliminary hearing was scheduled for Sept. 6.

Group to 'Shoot' Moving Pictures of Lake Mills

LAKE MILLS — This city will star in its own movie this fall. Taken in color and featuring airplane shots of local scenes, the filming is being sponsored by the Chamber of Commerce.

Christ Wegner, Lake Mills photographer, will shoot the movie, assisted by Dr. F. S. Morgan, Lake Mills aviator. Four hundred feet of film will be snapped, enough for an hour's show.

Bert Helmstreet, Elmer Kuhlman, and Dr. Morgan are in charge of the unique project, first of its kind in this part of the state.

New York Girl Paces Girls' Tennis Singles

PHILADELPHIA — (INS) — Helen Bernhard, New York, top-seeded, paced the favorites into the third round of play in the National Girls' singles tennis tournament today.

Seventy are competing for the title left vacant by Barbara Winslow, California, who has passed the age limit.

Bernhard won in straight sets from Helen Harrison, Baltimore, 6-1, 6-1. Patricia Canning, Alameda, Cal., one of the eight seeded players, won her second round match by default.

Other winning favorites were Jessie Grossnickle, Columbus, Miss.; Elaine Fischel, Alameda, Cal.; Jane Wagner, Cincinnati; Marguerita Madden, Boston, and Joan Bigler, Pomona, Cal.

Softball Teams Play 223 Inning Contest

PITTSBURGH — (U.P.) — Two mushball teams claimed all sorts of softball records today after playing a dawn-to-dusk game that lasted 223 innings. In the game, the Linwood regulars defeated the All-Stars by the trifling score of—172 to 125. The same 10 men played on each team for exactly 14 hours, and all guaranteed they would not go for a longer time until their 223-inning mark is shattered.

Sleeping Sickness 90 Per Cent Curable, Claim

CHICAGO —(U.P.)— If farmers use "good horse sense" 90 to 95 per cent of the horses affected by the epidemic of sleeping sickness will recover, Wayne Dinsmore, secretary of the Horse and Mule assn. of America said today.

Dinsmore said there should be no cause for panic among farmers because 75 per cent of the horses in the communities where the disease is present "will never get it because most of them are immune."

Of the remaining 25 per cent, he said, 90 to 95 per cent could be cured if farmers isolated the stricken horses from mosquitoes and flies, covered them with mosquito netting or used fly spray every two hours.

Dinsmore said the disease was transmitted from sick to healthy horses by flies and mosquitoes, and in some cases, by wood ticks. Mosquitoes, he said, were the chief disease carriers.

He said the disease was a virus which medical science never has been able to see or isolate. This virus remains in the blood stream only two or three days, he added, then strikes into the spinal cord and brain, destroying the nerve tissues.

Major Bowling League to Meet

The Major bowling leage will hold its organization meeting at the Plaza alleys Wednesday evening Aug. 31 at 7:30 p. m., President Harold Knowles announced today. Teams desiring a franchise are requested to be present. Officers will be installed.

Rhinelander Pro Wins Golf Tourney

APPLETON — (U.P.) — Russell Leonard, Rhinelander professional, won the northeastern Wisconsin golf championship on the Buttes Des Morts course here Monday with a 36-hole score of 147.

Jock Mac Laren of Lawsonia was second with 152. Harold Fossum, Green Bay; Everett Leonard, Appleton, and Howard Leonard, Wisconsin Rapids, brothers of the winner, were tied for third place with 153.

Charles (Sonny) Schreiber of Oshkosh had the lowest score among the amateurs, 143.

Colored Golf Stars Start Tournament

CHICAGO— (INS) —Star colored golfers of the nation were ready to swing into action today in their 13th annual open tournament. Subpar practice rounds were turned in by Robert Ball, Chicago, who posted a 66 for the par 72 Palos par course, and Hugh Smith of Atlanta, Ga., who had a 68.

Fight for Polo Crown Begins Sunday

MEADOW BROOK, N. Y.—(U.P.) —The United States open polo championships will open here next Sunday on International field with Greentree, last year's runners-up, meeting the Jaguars in the opening match. The draw was made Monday night by the U. S. Polo assn. Six teams have entered.

Jury Panel Drawn for Fall Term at Center

RICHLAND CENTER—The jury panel for the circuit court term starting here Monday, Sept. 12, was drawn by the jury commission Saturday.

In addition to drawing the jury panel the commission replenished the jury list. Members of the commission are Mrs. Louise Pequignot, Ray Lawton and Dr. D. E. Moore.

Members of the jury panel are Harry Pauls, Richland; Kenneth Bershire, Richland Center; Opal Fish, Richwood; Charlie Cormich, Bloom; Roy Umbehaun, Richland; Harry Dicks, Ithaca; Mrs. Will Lemoine, Rockbridge; Mrs. Gunwald Hanson, Richwood; James Nee, Ithaca; Herman Briggs, Sylvan; Victor Carlson, Richwood; O. J. Snodgrass, Richland Center; Paul Hynek, Bloom; Francis Swingle, Richwood; Harold Lawton, Forest;

Joe Nee, Ithaca; Mrs. J. F. Henkel, Richland Center; Lorna Sobek, Richwood; Orna Pardubn, Buena Vista; Nick Rott, Richland Center; Orvin Gottfried, Bloom; Carl Koch, Sylvan; Oscar Redfield, Eagle; Sam Cook, Bloom; Ida Munson, Akan; Phillip Winslow, Orion; Mrs. Agnes Stout, Richland Center; Myron Strang, Richland Center; Sue Chesebro, Richland Center; Grace Pronold, Orion; Joseph Harko, Westford; Fred Stowell, Henrietta; Martin Monson, Akan; Mrs. Charles Huffman, Bloom; Harold Fleming, Dayton; and Mrs. Herb Wait, Eagle.

FIGHT RESULTS

At Newark, N. J.—Tippy Larkin, 136, Garfield, N. J., decisioned Freddie (Red) Cochrane, 138, Elizabeth, N. J. (15).

At Philadelphia—Buddy Ryan, 171, Newark, N. J., outpointed Frank Donofrio, 171, Philadelphia (10).

At New York—George Zengaras, 136, New York, defeated Eddie Brink, 140, Scranton, Pa. (8); Johnny Rinaldi, 138, New York, won decision over Vincent Saldino, 136, Stamford, Conn. (6).

AAU Begins Poll forSullivanTrophy

NEW YORK — (U.P.) — The Amateur Athletic union today began its annual poll to determine the 1938 winner of the Sullivan memorial trophy. The trophy, won last year by Don Budge, is awarded to the outstanding athlete who has done the most to advance the cause of sportsmanship during the year. A tribunal of 500 sport leaders was asked to send in the names of three nominations each together with the reasons for each choice. The outstanding ten will then be resubmitted to the tribunal for final voting.

LEADING HITTERS

	G	AB	R	H	Pct.
Travis, Senators	118	448	80	157	.350
Foxx, Red Sox	117	443	105	155	.349
Averill, Indians	117	421	94	146	.347
Lombardi, Reds	101	384	46	132	.344
Trosky, Indians	117	427	84	145	.340

Scripps-Howard Sells Akron Times-Press

AKRON, O. — (INS) — The Scripps - Howard organization withdrew from the Akron newspaper field Monday, announcing the sale of its Times-Press to publisher John S. Knight of the Akron Beacon-Journal. Knight also publishes the Miami, Fla., Herald.

The two Akron afternoon papers will be consolidated and a Sunday edition, formerly published only by the Times-Press, will be continued, Louis B. Seltzer, editor-in-chief of the Ohio Scripps-Howard newspapers, announced.

Less than a month ago Scripps-Howard suspended publication of the Toledo News-Bee and before that withdrew from Youngstown where it had published the Telegram.

REFRESHINGLY COOL
ORPHEUM Today & Tomorrow
"WHERE THE BIG PICTURES PLAY"
ADVENTURE'S EXCITING PORT OF CALL!
Gateway of impetuous young love...Gateway of mystery and intrigue...Gateway of shattered hopes and hopes reborn!
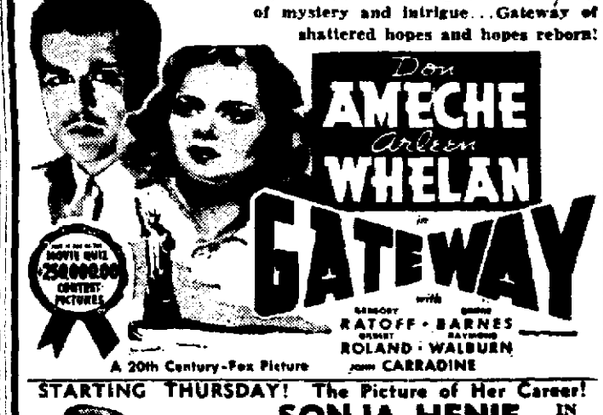

A 20th Century-Fox Picture
STARTING THURSDAY! The Picture of Her Career!
SONJA HENIE IN
MY LUCKY STAR
with RICHARD GREENE—JOAN DAVIS

CELLOMFORTABLY COOL
CAPITOL Now!
ALL YOUR TROUBLES ARE OVER When You See The Professor!
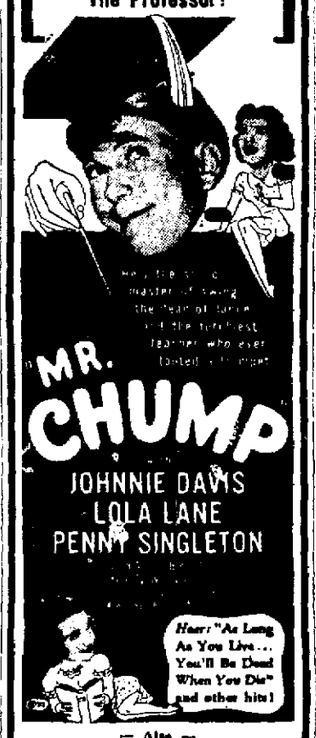

— Also —
"Men of Steel" • Screen Vodvil • Late News

PARKWAY
LAST DAY!
LAUREL & HARDY "BLOCKHEADS" & "SINNERS IN PARADISE"
STARTING TOMORROW!
Romance! Comedy! Drama!
A Story You'll Never Forget!
VICTOR McLAGLEN in
The DEVIL'S PARTY
with Wm. GARGAN—Paul KELLY
Beatrice Roberts—Frank Jenks
He Laughed at Men Moved To Murder By Jealousy
WIVES UNDER SUSPICION
WARREN WILLIAM
GAIL PATRICK
CONSTANCE MOORE
— STARTS FRIDAY —
MICKEY ROONEY in
"HOOSIER SCHOOLBOY"

STRAND
TODAY and TOMORROW!
TWO THRILLING HITS!
(First Showing)
DEFENDING U. S. AGAINST FOREIGN SPIES!
AIR DEVILS
with LARRY BLAKE
DICK PURCELL
Daring Punch-Packed Drama!
SCANDAL STREET
LEW AYRES

EASTWOOD
BETTE DAVIS
in
"THAT CERTAIN WOMAN"
FREE—to the Ladies—FREE
Two (2) Pieces
AMBER DINNERWARE

MAJESTIC
Air Conditioned by Refrigeration
10c Today All Seats 10c
Fred Stone in "Hideaway"
"Crime Doesn't Pay"
Wednesday & Thursday
Joan Crawford - Spencer Tracy
in "MANNEQUIN"
& Kay Francis
in "FIRST LADY"
ALWAYS COMFORTABLY COOL

STARTS FRIDAY
ERROL FLYNN
OLIVIA De HAVILLAND
ROSALIND RUSSELL
PATRIC KNOWLES

WALTER CONNOLLY · THOM BRENNAN · SELVILLE COOPER
ALSO: "MARCH of TIME"

20c to 6 p. m.
MADISON TWO OLD FAVORITES!
• TODAY and TOMORROW •
Gary COOPER Jean ARTHUR
"The Plainsman"
Tyrone Power—Don Ameche
Loretta Young
"Love Is News"

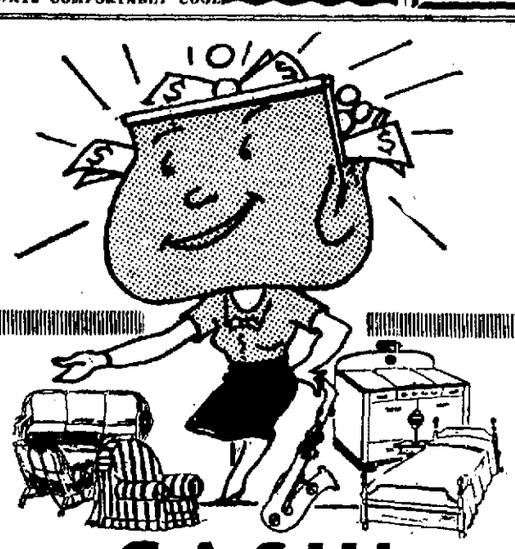
CASH!
If you need EXTRA CASH for fuel, fall clothes, furniture, taxes, school tuition, repairs on house or car—here are items that can easily be SOLD thru inexpensive want ads NOW. There is a demand for used stoves, refrigerators, baby buggies, typewriters, bicycles, lumber, cars, chairs, sewing machines, radios, student desks, any kind of good used practice musical instruments, books, etc.
FOR RESULTS
CALL BADGER 6000 AND ASK FOR AN AD-TAKER
3 Lines - 3 Days $1.70

3 Lines - 7 Days $2.92

Today's Cross-Word Puzzle

ACROSS

1—Cash
5—Instrument for picking up live coals
10—Unless (law)
12—Employ
13—Preposition
14—A throng
17—Upon
18—Approves as correct
20—Organ of seeing
21—Sorrowful
22—Title of the former Russian emperors
24—Functions
25—Booty
26—Father
28—Tips
31—Some
32—A nocturnal bird
34—Three (prefix)
35—Within
36—Tracts
38—Above
39—A burden
41—A twist in rope
43—An ecclesiastical council
44—Harp-like stringed instruments
15—Personal pronoun
16—Second note of the scale
19—Silly
21—Odor
23—Narrow inlet (geol.)
24—Become old
26—Buckets
27—Vex
29—A male bee
30—Subsidies
32—Conjunction
33—Symbol for lanthanum
36—Fuss
37—The firmament
40—Indefinite article
42—Symbol for iridium

DOWN

1—The face (colloq.)
2—Any golf course
3—Preposition
4—Little girl
6—Practical unit of electrical resistance
7—Symbol for nickel
8—An old English coin
9—Dispatches
11—The ship that brought the Pilgrims to America

Answer to previous puzzle

Copr. 1938, King Features Syndicate, Inc.