## Radio News and Programs

# *Henry Ford's Birthday Is Subject of Columbia Program, 7:30 Tonight*

Frederick Schweppe, baritone who appeared here in a civic music program in 1936, will be soloist with Rico Marcelli's orchestra in broadcasts from Chicago's Grant park tonight.

### *Frequencies*

| | | | |
|---|---|---|---|
| WIND | 560 | WHA | 940 |
| WMT | 600 | WCFL | 970 |
| WTMJ | 620 | WHO | 1000 |
| WSM | 650 | WTAM | 1070 |
| WMAQ | 670 | KMOX | 1090 |
| WLW | 700 | WISN | 1120 |
| WGN | 720 | WJJD | 1130 |
| WEB | 740 | WIBU | 1210 |
| WBBM | 770 | KOIL | 1260 |
| WCCO | 810 | WIBA | 1280 |
| WHAS | 820 | WOC | 1370 |
| WENR-WLS | 870 | KSTP | 1460 |

These programs are subject to change at discretion of stations.

### WIBA Tonight

5:00—NBC Richard Himber's Orchestra
5:30—News
5:45—Today's Birthdays
5:50—Sportscast
6:00—NBC Kaltenmeyer Kindergarten
6:30—Concert Under the Stars
6:45—Al Barnes Circus Program
7:00—NBC National Barn Dance
8:00—NBC Fond Recollections
9:00—Night News Edition
9:15—Club Chanticleer
9:30—NBC Horace Heidt
10:00—Hollywood at the Beach
10:30—NBC Horace Heidt
10:45—NBC Freddie Martin
11:00—Hollywood at the Beach
11:15—NBC Riviera on Lake Geneva
11:30—NBC The King's Jesters

### Other Stations Tonight

5:00—Richard Himber Orch.—WMAQ
5:00—Message of Israel—WENR
5:15—American Viewpoints—WBBM
5:15—Heinie's Grenadiers—WTMJ
5:30—Ennio Bolognini Orch.—WENR
5:30—Columbia Workshop—WBBM
6:00—Swing Club—WBBM
6:00—Cubs vs. Phillies—WIND
6:00—Prof. Kaltenmeyer—WMAQ WTMJ
6:30—Robin Hood Dell Concert—WGN
6:30—Johnny Presents—WBBM
6:30—Barn Dance Party—WLS
7:00—Barn Dance—WLS WTMJ WLW
7:00—Grant Park Concert—WCFL
7:30—America Dances—WMAQ
7:30—Professor Quiz—WBBM
7:45—Suppertime Frolic (to 9)—WJJD
7:30—Rhythm Rendezvous—WBBM
7:30—Shep Field Orch.—WGN
8:00—Crickets—WMAQ
8:00—Your Hit Parade—WBBM
8:00—Barnyard Jamboree—WLS
8:15—Grant Park Concert—WIND
8:30—Plantation Party—WGN WLW
8:30—Songs That Live—WLS
8:30—Grant Park Concert—WMAQ
9:00—Count Basie Orch.—WBBM
9:00—"Carmen"—WLW
9:00—Jimmy Grier's Orch.—WGN
9:00—Ennio Bolognini Orch.—WMAQ
9:00—Front Porch Party—WLS
9:15—Shep Field Orch.—WGN
9:15—William Farmer Orch.—WMAQ
9:30—Bill Carlsen Orch.—WGN
10:00—National Barn Dance—WLS
10:00—Jimmy Joy Orch.—WGN
10:00—Earl Hines Orch.—WMAQ
10:00—Art Kassel Orch.—WBBM
10:15—Dance Music (to 12)—WTMJ
10:30—Tommy Dorsey Orch.—WBBM
10:30—Blue Barron Orch.—WMAQ
10:30—Bob Crosby Orch.—WGN
11:00—Night Watch (to 3)—WIND
11:00—Del Courtney Orch.—WMAQ
11:00—Sterling Young Orch.—WGN
11:00—Freddie Ebner Orch.—WENR
11:00—Henry King Orch.—WBBM
11:00—Anson Weeks Orch.—WGN
11:30—King's Jesters Orch.—WMAQ
11:30—Paul Pendarvis Orch.—WBBM
11:30—Sammy Watkins Orch.—WENR
12:00—Jimmy Grier's Orch.—WGN
12:00—Horace Henderson Orch.—WBBM
12:00—Jack Russell Orch.—WBBM
12:30—Carlos Molina Orch.—WBBM
12:30—Moon River—WLW

### *Short-Wave Tonight*

**Tokyo**—6:15 p. m.—"Longing for the Sea" JZK, 15.1 m., 19.79 meg.

**London**—6:25 p. m.—"A Highland Village Concert". GSG, 16.8 m., 17.79 meg.; GSF, 19.6 m., 15.31 meg.; GSO, 19.7 m., 15.18 meg.; GSD, 25.5 m., 11.75 meg.; GSB, 31.5 m., 9.51 meg.

**Rome**—6:30 p. m. — Chamber Music; "The Lido, Rome, resort for a Capital". 2RO, 25.4 m., 11.81 meg. IRF, 30.5 m. 9.83 meg.

**Caracas**—7:30 p. m.—The Continentals—Orchestra with Maristany. YV5RC, 51.7 m., 5.8 meg.

**Berlin**—8:15 p. m. — Merry-Go-Round. DJD, 25.4 m., 11.77 meg.

**London**—8:30 p. m.—"Saturday Night Sing-Song". GSI, 19.6 m., 15.26 meg.; GSD, 25.5 m., 11.75 meg.; GSC, 31.3 m., 9.58 meg.; GSB, 31.5 m., 9.51 meg.

**Tokyo**—8:45 p. m.—Entertainment. JZK, 25.1 m., 19.79 meg.

**Paris**—9:20 p. m.—Talk by M. Archinard (in English). TPB-7, 25.2 m., 11.88 meg.; TPA-4, 25.6 m., 11.72 meg.

### WIBA Sunday

A. M.
7:00—NBC Coast-to-Coast Bus
8:00—Sunday Song Service
8:30—Melodies
8:45—News; Interlude
9:00—The Norwegian Hour
9:30—First Congregational Church
10:00—NBC Meridian Music
10:45—Worker's Alliance
11:00—NBC Shakespeare's England
11:30—Tony Salerno's Orchestra

P. M.
12:00—NBC The Magic Key
1:00—News Broadcast
1:10—NBC Chautauqua Symphony
2:00—America Thru the Years
2:30—NBC The World is Yours
3:00—NBC Marion Talley
3:30—Luther Valley Choir
4:00—NBC The Catholic Hour
4:30—NBC The Grenadier Guards
5:00—Robert Raven
5:15—NBC Popular Classics
5:30—Joe Tantillo Orchestra
6:00—NBC Variety Show Hour
7:00—The Week in Review
7:15—The Master Singers
7:30—NBC Album of Familiar Music
8:00—The New Norway: L. M. Kaines
8:15—The Old Refrains
8:30—NBC Chicago Round Table
9:00—Night News Edition
9:15—Club Chanticleer
9:30—NBC The Hobby Lobby
10:00—Sunday Serenade
10:30—Hollywood at the Beach
10:45—Club Chanticleer
11:00—NBC Paul Martin Music
11:30—NBC Deacon Moore Orchestra

### Other Stations Sunday

A. M.
6:30—Happy Go Lucky Time—WJJD
6:30—Early Morning Melodies—WIND
7:00—From the Organ Loft—WBBM
7:00—Organ; Weather—WLS
7:00—Coast to Coast on a Bus—WMAQ
7:30—Aubade for Strings—WBBM
7:30—Everybody's Hour—WLS
8:00—Bible Highlights—WMAQ
8:00—Church Services—WTMJ
8:00—Church of the Air—WBEM
8:00—Sunday Morning Concert—WGN
8:30—Little Brown Church—WLS
8:30—Woodwind Ensemble—WMAQ
8:30—Wings Over Jordan—WBBM
9:00—Bureau of Missing Persons—WJJD
9:05—The Pine Tavern—WMAQ
9:15—N. U. Reviewing Stand—WGN
9:15—Rhythm Masters (to 11:15)—WTMJ
9:45—Sport Scraps—WCFL
10:00—Round Luke Funster—WBBM
10:00—Cadle Choir—WLW
10:00—Southernaires—WLS
10:00—U. of Chicago Chapel—WGN
10:00—Behind the Newsreels—WMAQ
10:30—Meridian Music—WMAQ WLW
10:45—Waltz Time—WBBM
10:45—Weather; Markets—WLS
11:00—Church of the Air—WBBM
11:00—Shakespeare's England—WMAQ
11:00—Radio City Hall—WENR WLW
11:30—Way Down Home—WENR
11:30—Europe Calling—WBBM
11:30—Men With Wings—WGN
11:45—Poet's Gold—WBBM

P. M.
12:00—Question-Air—WMAQ
12:00—Magic Key—WENR WTMJ WLW
12:00—Walberg Brown Strings—WBBM
12:30—Sunday Drivers—WMAQ
12:30—White Sox vs. Yankees—WGN WJJD WIND WCFL WLBM
1:00—Chautauqua Orch.—WMAQ
5:00—Shep Field Orch.—WGN
2:00—Strange As It Seems—WMAQ
2:30—World is Yours—WMAQ WTMJ
3:00—Marion Talley—WMAQ WTMJ
3:00—There Was a Woman—WENR
3:30—Radio Newsreel—WMAQ WLW
3:35—Jean Sablon—WENR WTMJ
3:45—Master Builder—WENR
4:00—German Hour—WTMJ
4:00—Catholic Hour—WMAQ
4:00—Amateur Hour—WENR
4:30—The Laugh Liner—WBBM
4:30—A Tale of Today—WMAQ WLW
5:00—Phil Cook—WBBM
2:00—National Vespers—WENR
5:00—Popular Classics—WENR WTMJ
5:00—Hobby Lobby—WMAQ WLW
5:30—Budding Talent—WLS
5:30—Bill Carlsen Orch.—WGN
5:30—Interesting Neighbors—WMAQ
5:30—Weekend Potpourri—WBBM
6:00—Cubs vs. Phillies—WIND
6:00—Variety Hour WMAQ WTMJ WLW
6:30—Songs We Remember—WLS
6:30—N. Y. Philharmonic—WBBM
7:00—Suppertime Frolic (to 9)—WJJD
7:00—Grant Park Concert—WGN
7:00—Merry-Go-Round—WMAQ
7:00—Win Your Lady—WENR WLW

Highlights of the testimonial dinner which Detroit is tendering Henry Ford on his 75 birthday anniversary will be heard over WBBM and the Columbia network from the Masonic temple in the "motor city" at 7:30 tonight.

On the broadcast seven men are to speak brief tributes to the guest of honor, each considering the industrialist from his own association with Ford.

Dr. Edsel Ruddiman, who shared a desk at the Greenfield, Mich. grammar school with the auto magnate more than 60 years ago, is to speak on "Ford, the schoolboy." Dr. Ruddiman has remained one of Ford's most intimate friends since their schooldays and Ford's son was named for him. "Ford, the industrialist" is the topic chosen by William S. Knudsen, president of General Motors.

Alex Dow, of the Detroit Edison co., who was once Ford's employer and John Wandersee, chief metallurgist of the Ford plant and an employee since 1902, will respectively discuss the manufacturer as a hired hand and as a boss.

W. J. Cameron, Ford co. executive, is to speak on "Ford as an American." The poet and philosopher, Edgar Guest, will consider the industrialist as a friend, and Harvey Campbell, of the board of commerce is to speak for his fellow Detroit citizens.

Other headliners tonight:

### *Musical*

**6:30 p. m. — Robin Hood Dell Concert** (WGN; Philadelphia orchestra.

**8 p. m. — Fond Recollections** (WIBA): music for the "gay '90's." . . . **Grant Park Concert** (WCFL): Rico Marcelli's orchestra; Frederick Schweppe, baritone; "Norwegian Wedding March," Marcelli; "Gavotte," Marcelli; "Halvden's Soliloquy," Marcelli; "Ol' Man River," Kern; "Elegy to Gershwin," Call; "Le Prophete" overture, Meyerbeer; "Merry Wives of Windsor" overture, Nicolai; "Largo," Handel; "Secret of Suzanne" overture (on WIND at 8:15; on WMAQ at 8:30).

**9 p. m.—Cincinnati Zoo Opera** (WLW): "Pagliacci."

◇ ◇ ◇

### *Variety*

**6 p. m.—Swing Club** (WBBM): George Lucas, harmonica; Eddy Mallory's band.

**7 p. m.—National Barn Dance** (WIBA, WLS): Ranch boys arrive from west coast . . **America Dances** (WMAQ): Bill Krenz orchestra.

**8 p. m. — Your Hit Parade** (WBBM): with Charles Kullmann.

◇ ◇ ◇

### *Fan Fare*

Alice Hill, "Betty" of "Betty and Bob" dramas, is studying singing — believes that a trained singing voice makes for better acting. . . . Bob Trout, who is always on the go as Columbia's ace reporter, recently attended his first stage play in three years. During the second act he received a hurry-up call to cover an important event. The name of the show is "What a Life."

Eric Sagerquist, musical director of "Hymns of All Churches" and "Betty and Bob," names herring and cold potatoes in their jackets as his favorite lunch—yes he's Swedish. . . . Donald Novis' new racing car hasn't won a race since he bought it two weeks ago. But then it's only started five times and Don figures there's still hope.

Don Merrifield, heard as "Arnold Grimm" in "Arnold Grimm's Daughter," is a radio veteran — made his first splash in the airwaves in the early 1920's. . . . Wonder how Les Tremayne, now a net-work star, felt when he visited Chicago's Riverview park the other evening — he used to be a barker there.

Harry owens, whose orchestra is currently heard from the Royal Palm roof of the Biltmore hotel in New York, originally wrote "Sweet Leilani," the Academy award winner for the best song, as a lullaby for his year old daughter, Leilani. Bing Crosby on a visit to Hawaii heard the tune and incorporated it in his picture, "Waikiki Wedding."

There's a reason for the happy smile Malcolm Meacham is wearing these days. Ordinarily cast in "Arnold Grimm's Daughter" — and he has been yearning for months to be the hero in at least one script, to offset his villainy.

## STARS ON PARADE
RADIO

Dorothy McGuire

This young lady just celebrated the tenth anniversary of her professional career although she is but 23 years old now. She is Dorothy McGuire, radio actress. Born in Omaha, Neb., and educated at Ladywood convent and Fine Manor in Wellesley, Mass., she played opposite Henry Fonda when she was only 13 and is featured as Sue Evans in "Big Sister" now.

### *News Broadcasts*

SUNDAY

A. M.
7:55—WBBM
8:45—WIBA
9:00—WMAQ WTMJ
9:15—WLS
9:30—WBBM WLW
11:30—WJJD WMAQ

P. M.
1:00—WIBA
5:15—WCFL
5:30—WLW
6:15—WLS
7:00—WIND WIBA
7:45—WGN
9:00—WIBA WMAQ
9:25—WTMJ
9:30—WBBM WENR
10:00—WLW
12:00—WBBM

### *Sports Review*

SUNDAY

P. M.
4:15—WBBM
4:40—WIND
5:00—WJJD
6:00—WLS
7:00—WIND
7:52—WGN

7:30—Jimmy Grier's Orch.—WGN
7:30—Familiar Music—WMAQ WTMJ
7:30—Column Quiz—WLW WENR
7:45—Irene Rich—WENR KSO WMT
8:00—Good Will Hour—WGN
8:00—Grant Park Concert—WENR WIND
8:00—Horace Heidt Orch.—WMAQ WLW
8:30—Your Sunday Date—WGN
8:30—Headlines & By-Lines—WBBM
8:30—Cheerio—WENR
8:30—U. of C. Roundtable WMAQ WTMJ
9:00—Vincent Lopez Orch.—WBBM
9:00—Earl Hines Orch.—WENR
9:15—Shep Field Orch.—WGN
9:30—Abe Lyman Orch.—WMAQ
9:30—Hobby Lobby—WTMJ
9:33—Ray Kinney Orch.—WENR
9:40—Bill Carlsen Orch.—WGN
9:45—Paul Pendarvis Orch.—WBBM
10:00—All Nations Church—WCFL
10:00—Dance Music (to 12)—WTMJ
10:00—Hal Kemp Orch.—WGN
10:00—Music As You Desire It—WENR
10:00—Will McCune Orch.—WBBM
10:00—Larry Clinton Orch.—WMAQ
10:30—Earl Hines Orch.—WMAQ
10:30—Bob Crosby Orch.—WGN
10:30—Henry King Orch.—WBBM
11:00—Horace Henderson Orch.—WBBM
11:00—Mitchell Ayres Orch.—WGN
11:00—Dusty Roads Orch.—WMAQ
11:00—Paul Martin Music—WENR
11:00—Night Watch (to 3)—WIND
11:30—Ben Bernie Orch.—WENR
11:30—Henri Gendron's Orch.—WBBM
11:30—Jimmy Livingston Orch.—WGN
11:30—Leon Mojicas Orch.—WMAQ
12:00—Jimmy Grier Orch.—WGN
12:15—Horace Henderson Orch.—WBBM
12:30—Moon River—WLW

## Portage Boxer Fights on Beaver Dam Card

PORTAGE—Johnny Arn Portage, Golden Gloves champ and winner of the novice award at the Milwaukee tournament, will be rematched with Eddie Troxall, Oshkosh, as one of the feature attracions on the Beaver Dam Lions club's second amateur boxing show Thursday night.

Another bout of interest to boxing fans here will be the fight between Floyd Barton, Portage, and Billy Kratchovil, Racine.

Another Columbia county boxer is Fred Lystra, Jr., Cambria, who will meet Ray Burgess, Beaver Dam.

## Japs Win Three Straight from Canada

MONTREAL — (INS) — Japan having already advanced into the North American zone finals by making it three straight over the Canadian Davis cup team, today's singles encounters were a mere formality, with Jiro Yamagishi facing Ross Wilson and Fumituru opposing Robert Murray. The Japanese team won both singles matches and, by taking Friday's doubles, clinched its final berth against the survivor of the Mexico-Australia series at Kansas City. The final will be played here Aug. 11-13.

## Fuels, Mt. Horeb Play Only League Game

Only one game will be played in the Sugar River Valley baseball league Sunday afternoon. That is a postponed game with the Madison Anderson Fuels at the Mt. Horeb CCC camp.

The Fuels rest in the league cellar with two wins and seven defeats and Sunday's game will wind up their league competition. The CCC nine has won three and lost five.

Gus Glaeden will hurl for the Fuels against Lukasewicz for the CCC. Lukasewicz's pitching has brought the CCC club victory in its last two starts.

## Four Sports Dropped from '40 Olympics

PARIS— (U.P.) —Handball, basketball, field hockey and rugby have been dropped from Finland's tentative schedule for the 1940 Olympic games, it was announced today at the International Olympic committee headquarters.

**"ALL WE CAN EAT"**

Ald. Harvey M. Lang and his family are at Tomahawk on a two weeks' vacation. "We are getting all the fish we can eat," Lang wrote to friends.

## Killerlain Stars in Oregon Win

VERONA — Johnny Killerlain, young Oregon pitcher, hurled and batted the Oregon American Legion junior baseball teams to a 6-3 win over Verona here Friday in the Dane County WPA-American Legion Junior league game. The defeat was Verona's first of the second half schedule.

Killerlain was nicked for seven scattered hits and registered eight strikeouts. With a mate on base in the first, the little righthander hit out a home run to give his team a 2-0 lead. After his mates had picked up three more runs in the second, Killerlain blasted out another circuit blow in the third.

Oregon had six hits off Russ Burgenske, who pitched a no-hit game at Cross Plains a week ago, and Killerlain had three of them. Ken Fuller had two of the seven hits for Verona. The box score:

| OREGON | ab | r | h | VERONA | ab | r | h |
|---|---|---|---|---|---|---|---|
| Booth 2b | 4 | 0 | 0 | R.Kunst'an 1f | 4 | 0 | 1 |
| Hend'kson c | 3 | 1 | 1 | J.Hend'kson ss | 4 | 1 | 1 |
| Dulsoren ss | 3 | 0 | 1 | D.Hend'son 2b | 4 | 0 | 1 |
| Killerlain p | 4 | 2 | 3 | Burgenske p | 4 | 2 | 1 |
| Stiel cf | 3 | 0 | 0 | R.Kunst'an 1b | 3 | 0 | 0 |
| Newton 1f | 3 | 1 | 0 | H.Fuller cf | 3 | 0 | 1 |
| Sinley 3b | 4 | 0 | 0 | K. Fuller c | 4 | 0 | 2 |
| Keenan 1b | 2 | 1 | 1 | Paulson 3b | 4 | 0 | 0 |
| Harris rf | 2 | 1 | 0 | Wiese rf | 3 | 0 | 0 |
| Totals | 28 | 6 | 6 | Totals | 33 | 3 | 7 |

| | | | | | | | | | |
|---|---|---|---|---|---|---|---|---|---|
| Oregon | 2 | 3 | 1 | 0 | 0 | 0 | 0 | 0 | —6 |
| Verona | 0 | 0 | 1 | 0 | 1 | 0 | 1 | 0 | —3 |

Three base hits—J. Henderson. Home runs—Killerlain 2. Left on bases—Oregon 8; Verona 6. Stolen bases—Booth, Killerlain, Newton, R. Kunstman. Sacrifice hits—Harris. Double plays—Booth to Keenan. Struck out—by Killerlain 8; by Burgenske 8. Base on balls —Off Killerlain 3; By Burgenske 2. Hit by pitcher—by Burgenske (Keenan).

## Yugoslavia, Germany Split Opening Singles

BERLIN—(U.P.)—Germany and Yugoslavia split opening singles matches Friday in their European zoie Davis cup tennis finals.

George Von Metaxa, former Australian star now playing for Germany, evened the series with a surprising 1-6, 6-4, 6-1, 3-6, 12-10 victory over Josip Pallada after Franjo Puncec had defeated Henner Henkel, 6-1, 7-5, 6-3.

Doubles were to be played today. Friday pairings will be reversed for Sunday's singles which will decide the best of five match series.

**Botanist Trails Down Flea**

LONDON—(U.P.)—Dr. Karl Jordan, famous botanist, once tracked a flea, sojourning on the back of a mouse, from Scotland to Central Europe, he revealed at a meeting of the Linnea nSociety here. Dr. Jordan's job is to find out where one sub-species meets another.

## Nazi Museum Shows Fame of Zeppelins

FRIEDRICHSHAVEN— (U.P.) — The only Zeppelin museum in the world has been opened here, bringing a seven-year-old idea to fruition. This idea was carried out provisionally and incompletely previously by the bringing together of various exhibits related to the subject in the Administration building of the airport.

The main entrance leads into a hall of honor which is dedicated to the inventor of the airship that bears his name, Count Zeppelin. Tall arched windows, rugged granite and polished marble give this hall the subdued, majestic air of a sanctuary. In it stands a heroic sized statue of a general of cavalry. On both sides are the coats of arms of the cities of Constance, the count's birthplace, and of Friedrichshaven, the scene of his greatest labors and triumph.

Bronze tablets on the walls commemorate the most important dates in the history of Zeppelin transportation. On the ceiling is a fresco, the treatment taken from an 18th century Dutch master, depicting the Northern Hemisphere. On this great chart are traced the routes followed by various Zeppelins on their epoch making distance flights.

In a 50-yard long exhibition chamber leading off from the Hall of Honor, the 37 years of Zeppelin history is portrayed in a series of skilfully executed and clearly understandable presentations. There are models and pictures of airships from their beginning to the LZ 130, the 119th in the lineage, now under construction.

The observer can trace the modifications in the design through the 25 Zeppelins constructed before the World war and the 88 built for the German army and navy during the war. There can be seen the development that increased the gas content of dirigibles from 11,000 to 200,000 cubic meters and produced a ship, the Graf Zeppelin, which flew more than 600,000 miles before being retired from active service.

Original motors form another display. There are the 15 horsepower motor of the LZ 1, one of the Maybach engines that carried the Graf Zepplin around the world, and a specimen of the ultra modern Diesel type Daimler-Benz with its 1,200 horsepower which was used in the ill-fated Hindenberg.

The machines shown here have enabled Zeppeljns from 1905 to 1937 to make 2,360 flights, adding up to 23,955 hours, approximately 1,500,000 miles. They have carried 47,627 crew members and 31,644 passengers.

### *Pests*

NEWCASTLE, Ind.—(U.P.)—The idea of Postmaster Maurice C. (Uncle) Goodwin which will change the name of this city Aug. 1 to New Castle already is bringing him gray hairs. A heavy influx of letters containing self-addressed, stamped envelopes have been pouring in from stamp collectors who demand both new and old cancellations.

### *Attaboy, Pop*

STRATFORD, Ont.—(U.P.)—Ernest Brown, Sr., was both pleased and embarrassed when his young son, Ernest, Jr., selected to draw the lucky ticket in a railway veterans' picnic raffle, pulled one bearing his father's name from the container. It was for first prize.

India has a used-car problem.

## County Lawyers Guild Asks Probe at Jersey City

The senate civil liberties committee led by Sen. La Follette today had before it a request by the executive board of the Dane county chapter of the National Lawyers guild "to make a complete and full investigation of the reported suppression of civil rights and liberties in Jersey City, N. J., and of the un-American attitude of government publicized as there."

The request in form of a resolution was made in response to a plea by the Hudson county guild of Jersey City, which is urging action by the La Follette committee.

The Dane county chapter said, the alleged "suppression and attitude" of the government in Jersey City under Mayor Frank Hague "constitute a threat to free government everywhere in this country."

Names argued to theshrdl shrdl were Miles C. Riley, W. Wade Boardman, Gordon Sinykin, Mary Eschweiler, Marjorie Loomis, Fred Riser, Harold M. Wilkie, John Ernest Roe, J. G. Werner, Norris E. Maloney and Orland S. Loomis.

## Louis-Schmeling Fight Pictures Doctored, Charge

BERLIN—(U.P.)—The American embassy will investigate a protest received from John Roxborough, co-manager of Heavyweight Champion Joe Louis, charging that motion pictures received in Germany of the recent Louis-Max Schmeling championship fight were censored to favor Schmeling it was learned Friday. Nothing would come of the protest, it was understood, however, because the pictures were not and will not be shown in Germany. Schmeling arrived in Berlin Friday for a two-day stay and was angered at the charges.

## Miss Hemphill Plays Sally Guth for Title

ASHEVILLE, N. C.—(U.P.)—Kathryn Hemphill, medalist in the 16th annual Biltmore Forest Women's invitation golf tournament Friday, eliminated Marion Miley, Lexington, Ky., Southern Women's champion, 2 and 1, to enter the finals. Miss Hemphill today was to meet Sally Guth, St. Louis.

**Describe it completely to sell it quickly with a Journal Want Ad!**


STARTING TODAY! ORPHEUM — REFRESHINGLY COOL — WHERE THE BIG PICTURES PLAY — Features at 1:20-3:35-5:45 8:00-10:15

The fun show of the year!

The slap-happiest Harold Lloyd howler of 'em all!

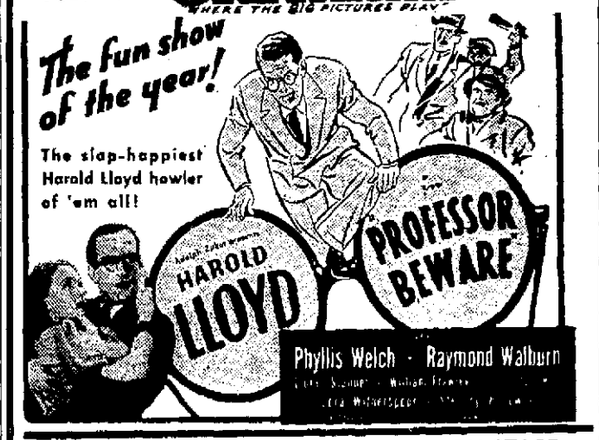


TUESDAY & WEDNESDAY — ON STAGE
Romantic Singing Star of Screen and Radio!
TONY MARTIN with his own Orchestra & Revue

PARKWAY
Now! Tops in Twin Bills!
AMERICA'S GRANDEST FAMILY in Their Fourth and Best Laugh-and-Love Adventure!

STRAND
• Today Thru Monday •

20c to 6 p. m. MADISON Last Day! 'IN OLD CHICAGO' & 'Baroness and the Butler'
Two Features • TOMORROW ONLY • First Showing

35c ½ Fried Chicken 35c
FRANK'S TAVERN CAFE
Seminole Highway R. 4638

FISH FRY TONIGHT
Music and Entertainment
Also Chicken or Steak Dinners
NEW AUDITORIUM
VERONA, Wis.

MIDGET AUTO RACES
Breese Stevens Field
EVERY SATURDAY NIGHT AT 7:30
Thrills, Spills, And Hair Raising Events

COME & GET IT!
JIMMIE'S Unexcelled Italian
SPAGHETTI
The Taste Thrill of the Town
Every Order Cooked Fresh!
EXTRA SPECIAL TONITE
½ Fried Spring CHICKEN ..... 35c
Also RAVIOLI-STEAKS-CHOPS
JIMMIE'S SPAGHETTI HOUSE
810 Regent Fairchild 3000
Between Park and Murray Sts.

Art and Bea Engberg Invite You To
BEA'S NEST
Formerly Davis' Tavern
Highway 51
Eats, Drinks—Bob Steele, Bartender

TONIGHT & SUNDAY
½ Chicken Fried Tenderloin Steak .... 35c
CLUB ROSEBUD
On the Sun Prairie Road

DELIGHTFULLY COOL CAPITOL NOW
Double the fun of "Waikiki Wedding"

Also
Edgar Kennedy—Comedy
Color Classic—News & Novelty

MADISON Tuesday August 2
AIRPORT Afternoon and Night
Free Parking on Show Grounds
AL G. BARNES and SELLS-FLOTO Combined CIRCUS
PRESENTING
RINGLING BROS AND BARNUM & BAILEY
STUPENDOUS NEW FEATURES
INCLUDING GARGANTUA THE GREAT
LARGEST AND MOST FEROCIOUS GORILLA Ever Seen On This Continent
Bring 'Em Back Alive FRANK BUCK
TERRELL JACOBS, THE LION KING
MABEL STARK, THE TIGER QUEEN
and THE MIGHTIEST MULTITUDE OF CIRCUS CHAMPIONS EVER ASSEMBLED
POPULAR PRICES TWICE DAILY, 2 & 8 P.M. DOORS OPEN 1 & 7 P.M.
Tickets On Sale Circus Day at Liggett's Drug Store, 29 S. Pinckney St., and at Show Grounds.

OLD TIME DANCE TONIGHT
Harden's Orchestra
Formerly of Beloit & Elgin
Admission 25c Person
TURNER HALL

OLD TIME DANCE TONIGHT
JOHNNY'S GRENADIERS
Ladies 25c — Men 35c
EDWARD'S PARK
Modern Dance Sunday Night

WEEK-END SPECIAL
Genuine Italian Style
Spaghetti . . . 35c
with MEAT BALLS
ROOSE INN
1 So. Murray St. at Regent

DANCE
Cocoanut Grove
Tonight
JOE TANTILLO
Admission 25c Per Person

SOLD EXCLUSIVELY Luick's ICE CREAM
THIS WEEK'S Special
ORANGE-PINEAPPLE
CHARMLEY'S DRUG STORE 902 E. Johnson St.
WHITE CROSS PHARMACIES 220 N. Bassett St. 1941 University Ave.
GERHARDT'S PHARMACIES 1351 Williamson St. 2134 Atwood Ave.
C. A. COLLINS PHARMACY 610 So. Park St.
DETTLOFF PHARMACY University Ave. and Park
ERICKSON'S HANDY SHOP 2133 Regent St.
LOWELL PHARMACY 1830 Monroe St.
H. S. LUPTON 1201 University Ave.
F. J. LUHMAIER 710 State St.
COMMUNITY PHARMACY Village of Maple Bluff

EASTWOOD
Tonight and Sunday
"Submarine D-1"
with
PAT O'BRIEN
GEORGE BRENT
— Feature No. 2 —
BEN BERNIE
WALTER WINCHELL
in "Love and Hisses"

MAJESTIC
Last Day—15c Before 6
JACKIE COOPER
BOY OF THE STREETS
JOHNNY MACK BROWN
in "GUNS IN THE DARK"
Sunday and Monday
JOE E. BROWN
in "WIDE OPEN FACES"

ALWAYS COMFORTABLY COOL


## Today's Cross-Word Puzzle

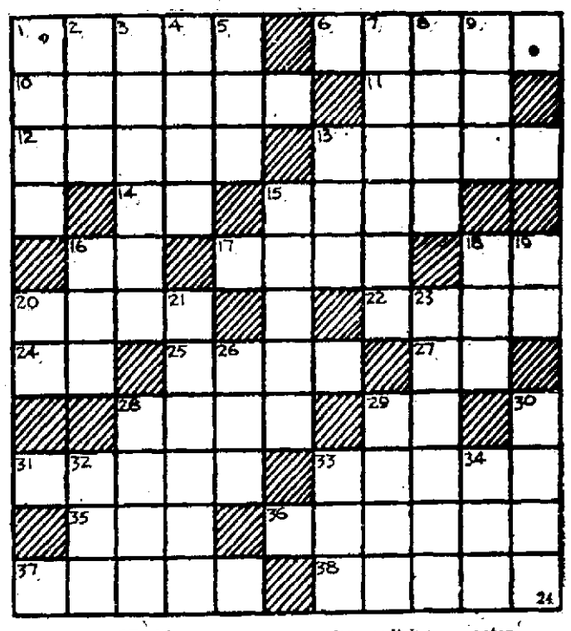

**ACROSS**

1—To like
6—One who escorts people to seats in a theater
10—Idolized
11—A number
12—Tender spots on the skin
13—Strong
14—Pronoun
15—A check
16—Paternal parent
17—Worry
18—Samarium (symbol)
20—To make frothy
22—A missile
24—Lowest note of Guido's scale
25—Kind of wide-mouthed jug
27—Letter N
28—Cease
29—Note of the scale
31—A frame of parallel bars used in a fireplace
33—A psalm sung for a departed soul
35—Malt beverage
36—Kind of mammal valuable for its fur
37—Additional
38—Barked

**DOWN**

1—Firm
2—Bother
3—Regular
4—An Indian of an Algonquian tribe
5—Affirmative vote
7—Darts
8—A plant used for medicine
9—Finish
13—An outcry
15—Crawl
16—Hard stone in center of a fruit
18—Male descendant
19—Close to
20—Greek letter
21—An alphabetic character
23—Cordial
26—Sorrow
28—A seasoning
29—Monetary unit of Italy
30—Repair
32—Stretch (Scotch)
33—Any flat fish
34—Turn to the right

**Answer to previous puzzle**

| | | | | | | | | | | | | |
|---|---|---|---|---|---|---|---|---|---|---|---|---|
| S | I | S | S | Y | | B | O | G | U | S | | |
| A | C | H | E | | V | A | N | I | S | H | | |
| L | E | E | | J | O | G | | G | E | E | | |
| I | | | S | O | W | | S | | R | M | | |
| N | I | F | T | Y | | S | H | E | | | | |
| A | S | E | A | | | | O | R | B | S | | |
| | | W | I | T | | E | R | G | O | T | | |
| B | T | | D | | A | L | T | | | I | | |
| O | I | L | | A | S | K | | C | O | N | | |
| S | L | O | U | C | H | | H | A | N | G | | |
| S | L | O | P | E | | P | A | T | E | S | | |