Radio News and Programs

Ross-Armstrong Bout Booked on Air Again; English Derby, Too

Jeannine, above, lovely lassie who swings songs, guestars on the Bottle Boys' Swing Club program over the NBC-Blue network. She is a radio veteran who has had a number of her own programs. But when people ask her what her last name is she stops them with phrasecology used by an old time vaudeville star, "That's all there is...Jeannine... there isn't any more!"

If Barney Ross and Henry Armstrong fight their twice-postponed championship bout at Madison Square garden tonight, a description wil be aired by NBC-WENR at 8 o'clock. Otherwise, you'll hear the NBC Jamboree from 7:30 to 8:30.

Other highlights tonight — all variety shows:

6 p. m. — Johnny Presents (WIBA, WMAQ): detective who thwarted plot to kill police.

6:30 p. m.—Al Jolson (WBBM): and Mario Chamlee.

7 p. m.—Al Pearce (WBBM): and Jan Peerce.

7:30 p. m. — Fibber McGee (WIBA, WMAQ): introduces a new question-answer game . . . Jamboree (WENR): with "Dr." Russell Pratt.

8 p. m. — Robert L. Ripley (WIBA, WMAQ): and Lou Gehrig, two "tick-tockers."

◊ ◊ ◊

Wednesdaytime

7:50 a. m.—English Derby (WIBA): $50,000 classic.

11:30 a. m. — Your Health (WMAQ): "Vacation Plays and Misplays."

WIND	560	WENR-WLS	870
WTMJ	620	WHA	940
WSM	650	WHO	1000
WMAQ	670	WTAM	1070
WCCO	810	KMOX	1090
WHAS	820	WISN	1120
WGN	720	WJJD	1130
WSB	740	WIBU	1210
WBBM	770	WIBA	1280
WLW	700	WOC	1370

These programs are subject to change at discretion of stations.

WIBA Tonight

5:15—WPA Musicale.
5:30—News.
5:45—Today's Birthdays.
6:00—Sports-cast.
6:00—WIBA Concert Ensemble.
6:30—NBC Wayne King's Orchestra.
7:00—Concert Hall.
7:30—NBC Fibber McGee and Molly.
8:00—NBC Robert L. Ripley.
8:30—NBC Jimmy Fidler.
8:45—Club Chanticleer.
9:00—Night News Edition.
9:15—NBC Vocal Varieties.
9:30—NBC Johnny Presents.
10:00—Evening Concert.
10:30—Hollywood at the Beach.
10:45—Club Chanticleer.
11:00—NBC Lang Thompson's Orchestra.
11:30—NBC Your Singing Neighbor.

Other Stations Tonight

5:00—Sports Review—WBBM
5:00—Easy Aces—WENR
5:00—Don Winslow—WMAQ WLW
5:15—Heinie's Grenadiers—WTMJ
5:15—Vocal Varieties—WMAQ
5:15—Boake Carter—WBBM
5:15—Mr. Keen—WENR
5:15—Sports Review—WLW
5:30—Bob Elson, Sports—WGN
5:30—Helen Menken—WBBM
5:45—Vivian della Chiesa—WENR
5:45—Sports Review—WCFL WJJD
5:45—Vivian della Chiesa—WMAQ
6:00—Washington vs. Phila.—WIND
6:30—Johnny Presents—WMAQ WTMJ
6:00—Sports Review—WLS
6:00—Edward G. Robinson—WBBM
6:10—Morton Gould Orch.—WGN
6:30—Wayne King Orch.—WMAQ WTMJ
6:30—Al Jolson—WBBM
6:30—The Green Hornet—WGN
7:00—Horace Heidt Orch.—WLS WLW
7:00—Supper Frolic (to 8:30)—WJJD
7:00—Vox Pop—WMAQ
7:00—Al Pearce Gang—WBBM
7:00—Victor Arden Revue—WGN
7:15—Foreign Affairs—WGN
7:30—Jamboree—WENR
7:30—Fibber McGee WMAQ WTMJ WLW
7:30—Benny Goodman Orch.—WBBM
8:00—Robert L. Ripley—WMAQ WTMJ
8:00—Detective Story—WGN WLW
8:00—Hal Kemp Orch.—WBBM
8:30—Music All Your Own—WENR
8:30—Jimmy Fidler WMAQ WTMJ WLW
8:30—Northerners—WGN
8:45—Arthur Godfrey—WBBM
9:00—Amos 'n' Andy—WMAQ WLW
9:00—Just Entertainment—WBBM
9:00—Development of Music—WGN
9:15—Vocal Varieties—WTMJ WLW
9:15—E. Madriguera Orch.—WGN
9:15—Screenscoops—WBBM
9:30—Jack Denny Orch.—WGN
9:30—Fletcher Henderson—WENR
9:30—Lou Breese Orch.—WMAQ
9:45—Happy Felton Orch.—WGN
10:00—Xavier Cugat Orch.—WGN
10:00—Bill Carlsen Orch.—WIND
10:00—Music as You Desire It—WENR
10:00—Artie Shaw Orch.—WBBM
10:10—Dance (to 11:30)—WTMJ
10:30—Johnny Long Orch.—WBBM
10:30—Fletcher Henderson—WMAQ
10:30—Dick Liebert Orch.—WGN
10:45—Bob Saunders Orch.—WENR
11:00—Ina Ray Hutton Orch.—WMAQ
11:00—Charley Agnew Orch.—WGN
11:00—Freddie Loner Orch.—WENR
11:00—Carlos Molina Orch.—WBBM
11:00—Night Watch (to 3)—WIND
11:30—Charley Randall Orch.—WGN
11:30—Dean Fossler, Organ—WMAQ
11:30—Henry Gendron Orch.—WBBM
11:30—Bob Grant Orch.—WENR
11:45—Jimmy Noone Orch.—WBBM
12:00—Jack Denny Orch.—WGN
12:30—Moon River—WLW

Short-Wave Tonight

Berlin—5:15 p. m.—"The Cloak," Operetta by Giacomo Puccini. DJD, 25.4 m., 11.77 meg.

Prague, Czechoslovakia—5:55 p. m. — Variety Program. OLR4A, 25.3 m., 11.84 meg.; OLR3A, 19.7 m., 15.23 meg.

Rome—6:20 p. m.—Tuesday Symphonies: Rev. Father Stein: "Worlds in the Blue of the Firmament." 2RO, 31.1 m., 9.63 meg.; IRF, 30.5 m., 9.83 meg; IQY, 25.21 m., 11.90 meg.

London—7 p. m. — "Operatic Paraphrase," a pianoforte recital. GSP, 19.6 m., 15.31 meg.; GSD, 25.5 m., 11.75 meg.; GSC, 31.3 m., 9.58 meg; GSB, 31.5 m., 9.51 meg.

Berlin—7:30 p. m.—Piano Sonjata and Songs, by Ernst Schliepe. DJD, 25.4 m., 11.77 meg.

Eindhoven, Netherlands—7:45 p. m. — Experimental Broadcast for the South-East States of the United States. PCJ, 31.2 m., 9.59 meg.

London—8:20 p. m.—"My Best News Story," a talk by Lt. Col. H. S. Scott-Harden, on an incident in the Russo-Japanese War. GSI, 19.6 m., 15.26 meg.; GSD, 25.5 m., 11.75 meg.; GSC, 31.3 m., 9.58 meg.; GSB, 31.5 m., 9.51 meg.

Tokyo—11:45 p. m.—Toyama Military Band of the Imperial Japanese Army. JZJ, 25.4 m., 11.80 meg.

WIBA Wednesday

A. M.
7:00—The Farm Front
7:05—The Musical Clock
7:30—State Journal News
7:50—NBC The English Derby
8:00—The Musical Clock
8:30—Today's Almanac
8:50—Society Reporter
9:00—NBC Originalities
9:15—NBC Sweethearts of the Air
9:30—NBC Viennese Ensemble
9:45—Church of the Air
10:00—Linda's First Love
10:15—Editor's Daughter
10:30—NBC Farm and Home Hour
11:30—NBC Your Health
P. M.
12:00—Interlude: Country Home
12:15—Noon News Edition
12:40—Market Reports
12:45—Melody Moments
1:00—WIBA Concert Trio
1:30—The Pop Concert
2:00—NBC Backstage Wife
2:15—NBC Club Matinee
3:00—Today's Front Page
3:15—NBC Don Winslow
3:30—NBC Your Family and Mine
3:45—NBC Gallichio Orchestra
4:00—Dr. Bob Jones
4:15—Dane Hour
4:30—NBC Alma Kitchell
4:45—NBC Nola Day
5:00—Edgewood Dramatic Program
5:15—NBC The Tarheel Tattler
5:30—News
5:45—Today's Birthdays
6:00—Sports-cast
6:00—NBC One Man's Family
6:30—WIBA Concert Trio
7:00—NBC Town Hall Tonight
8:00—NBC Kay Kyser's College
9:00—Night News Edition
9:15—Vic Arden Musical Moments
9:30—NBC Heidt's Brigadiers
10:00—Club Chanticleer
10:15—Hollywood at the Beach
10:30—NBC Lights Out
11:00—Hollywood at the Beach
11:15—NBC Stan Norris Orchestra
11:30—NBC Singing Neighbor

News Broadcasts

TUESDAY NIGHT

5:00—WTMJ WCFL
5:30—WIBA WMAQ
5:45—WLW
6:15—WLS
7:00—WIND WCFL
7:45—WGN
8:00—WIBA WENR
9:15—WMAQ
9:30—WBBM
10:00—WLW

WEDNESDAY

A. M.
5:30—WIND
5:45—WBBM
6:00—WLS
7:00—WJJD
7:15—WLS WLW
7:30—WIBA
7:40—WMAQ
7:45—WIND
8:15—WLS
8:00—WIND
8:45—WIND
10:10—WLS
10:30—WGN WLW
11:00—WIND WJJD
11:40—WLW WLS
P. M.
12:15—WIBA
1:45—WLS
2:15—WTMJ
4:15—WBBM WENR
5:00—WTMJ WJJD
5:30—WMAQ WIBA
5:45—WLW
6:00—WCFL
6:15—WLS
7:00—WCFL
7:30—WCFL
7:45—WGN WBBM
8:45—WIND
9:00—WIBA WENR
9:15—WMAQ
9:30—WBBM
10:00—WLW
10:30—WIND

Markets

WEDNESDAY

A. M.
6:10—WLS
9:45—WIND
10:00—WLS
10:35—WLW
11:30—WGN WLS
11:56—WTMJ
P. M.
12:00—WJJD
12:35—WLS
12:40—WIBA
12:50—WLS

9:30—Jack Denny Orch.—WGN
9:30—Lou Breese Orch.—WMAQ
9:45—St. Louis Opera—WBBM
10:00—Sports Review—WTMJ
10:00—Fletcher Henderson Orch.—WMAQ
10:00—Red Norvo Orch.—WBBM
10:00—Fletcher Henderson—WMAQ
10:00—Ted Weems Orch.—WIND
10:00—Music as You Desire It—WENR
10:20—Buddy Rogers Orch. —WBBM
10:20—Jack Russell Orch.—WGN
10:30—Lights Out—WTMJ WMAQ
10:45—Lang Thompson Orch.—WENR
11:00—Bernie Cummins Orch.—WENR
11:00—Jan Garber Orch.—WGN
11:00—Stan Norris Orch.—WMAQ
11:00—Night Watch (to 3)—WIND
11:00—Husk O'Hare Orch.—WBBM
11:00—Dance Music (to 12)—WTMJ
11:30—Anson Weeks Orch.—WGN
11:30—Irma Glen, Organ—WMAQ
11:30—Henri Gendron Orch.—WBBM
11:30—Herbie Kay Orch.—WENR
11:45—Jimmie Noone Orch.—WBBM
12:15—Carlos Molina Orch.—WBBM
12:30—Moon River—WLW

Short Wave Wednesday

Boston—3:15 p. m.—Pathways to Peace. WIXAL, 25.4 m., 11.79 meg.

Tokyo—5:15 p. m.—Vocal Solo. JZJ, 25.4 m., 11.80 meg.

Budapest, Hungary—6 p. m.—"Hungarian Minstrels," HAT4, 32.8 m., 9.12 meg.

Schenectady—6 p. m.—Latin American Concert. W2XAF, 31.4 m., 9.53 meg.

Eindhoven, Netherlands—6:15 p. m. — Program for the Western Hemisphere. PCJ, 31.2 m., 9.59 meg.

Rome—6:35 p. m. — American Hour. 2RO, 31.1 m., 9.63 meg.; IRF, 30.5 m., 9.83 meg.; IQY, 25.21 m., 11.90 meg.

London—7 p. m.—The Derby: a commentary, recording. GSP, 19.6 m., 15.31 meg.; GSD, 25.5 m., 11.75 meg.; GSC, 31.3 m., 9.58 meg.; GSB, 31.5 m., 9.51 meg.

Caracas—7:30 p. m.—The Continentals, orchestra. YV5RC, 51.7 m., 5.8 meg.

Paris—8 p. m.—Recordings. TPA4, 25.6 m., 11.72 meg.

London—8:35 p. m. — Students' songs, the BBC Men's Chorus. GSI, 19.6 m., 15.26 meg.; GSD, 25.5 m., 11.75 meg.; GSC, 31.3 m., 9.58 meg.; GSB, 31.5 m., 9.51 meg.

Tokyo—11:45 p. m.—Variety Program. JZJ, 25.4 m., 11.80 meg.

Pope Hears Congratulations on 81st Birthday

POPE PIUS XI

CASTEL GANDOLFO — (INS)—Hundreds of congratulatory telegrams flowed in on Pope Pius today as the pontiff celebrated his 81st birthday anniversary, becoming the seventeenth of history's 261 popes to live beyond 80.

The pope's close associates said he was generally in better health than a year ago although he suffers increasingly from asthma and insomnia.

The pontiff spent most of the morning receiving his usual official callers and reading many of the messages sent to him.

Pope Pius was born Achille Ratti at Milan on May 31, 1857.

The German ambassador to the Holy See was one of the many diplomats sending congratulations to the pope. Premier Mussolini sent his tribute in the form of a squadron of nine military planes which flew in formation over the papal villa.

Appearing briefly on the balcony of his home, the pontiff said:

"This is a beautiful day. It is pleasant to have a birthday under such auspices."

Black Earth Defeats Simon Pures, 7-0

BLACK EARTH, Wis.—Maurice (Jug) Imlay hurled Black Earth's unbeaten baseball team to a 7-0 win over the Madison Simon Pures here Monday for its fifth straight victory. Black Earth had 10 hits off Kaltenberg and Paul Berkvam; Maury and Steve Skalet and "Bud" Knutdson led with two. Berkvam relieved Kaltenberg in the fifth and retired 13 Black Earth batters in a row. Clary Johnson had a double and a single and Keith Blood had two singles to pace the Simon Pures.

Announcing
the opening of our
NEW ADDITION
— featuring —
CHICKEN, STEAK, FISH DINNERS
Sandwiches and Mixed Drinks of all Kinds
WEDNESDAY, JUNE 1st
We cater to private parties
Log Cabin Tavern
Jack Simon, Prop. Phone 0-1-J-3

Lean Purses in Beaver Dam Cut Down Medical Care, Federal Survey Shows

WASHINGTON—Health preachments exhorting family members to have an annual physical examination by a doctor, to have their teeth looked over by a dentist every six months, and to conserve eyesight by visiting a reputable oculist, apparently fall on ears made deaf by lean pocketbooks, among the low-income families of Beaver Dam and six other small Midwest cities studied by the bureau of home economics.

Also, midwestern small city families are more likely to economize by not seeing the dentist, the oculist—or even the doctor than by not buying supplies for the family medicine chest, when funds run low, the bureau points out in its 1935-36 study.

Less than 40 per cent of the families in the lowest income class ($250-$499) studied by the bureau, spent money for doctors' fees during the year; fewer than 12 per cent spent money for dentists' services, and none of these families incurred any expense at all for an oculist. However, 67 per cent bought some medicine, paying an average of $6 a year for it, the figures show.

Of the total of 3,118 families studied in the seven small cities, including Beaver Dam, 467 had incomes between $1,000 and $1,250, the statistics show. This income group averaged spending $47 during the year for medical care, apportioned as follows: Physicians, $14; dentists, $6; oculist, $1; medicine and drugs, 6; hospitalization, $5; health and accident insurance premiums $6; and all other items including other specialists, clinic visits, nursing service, etc., $9.

Families receiving between $250 and $500 spent an average of $28 a year—a little more than $2 a month. While those with incomes of $5,000 to $10,000 reported expenditures averaging $184—a little more than $15 a month.

"Since it is likely that families with low incomes need even more medical care than those that are well-to-do, these figures seem to indicate inadequate health measures," Dr. Louise Stanley, chief of the bureau of home economics, remarks.

"They support the contention of many social workers and others, that society should help provide adequate medical care for those who cannot pay the cost."

Besides Beaver Dam, the small cities studied were Lincoln, Illinois; Boone, Iowa; Columbia and Moberly, Missouri; and Mount Vernon and New Philadelphia, Ohio.

Investigation of the "Dixie Davis case" led to the arrest of James J. (Jimmy) Hines, Tammany Hall leader regarded as the most powerful political figure in New York City, according to District Attorney Thomas E. Dewey.

Five Generations

—Letcher's Studio, Dodgeville.

Four members of this five-generation family live in Mineral Point, another in Milwaukee. Shown above, left to right, are Mrs. Dorothy Goldthorp, 89, Mrs. Esther Pilling, 23, Mrs. Lulu Stephens, 45, Mrs. Esther Holman, 67, Milwaukee, and Marvin Pilling, 28 months.

By TED HOLSTEIN

With 500 invited to the Four Lakes Council Scouter dance at the Hotel Loraine June 10, Sea Scouts are continuing their efforts to make a success of their first major service project. Chairman Robert Kuenning and his shipmates report plans progressing according to schedule and anticipate a large crowd. The council's first sea scout bridge of honor will be held on a land ship set up on the dance floor at intermission. Coxswain Richard Usher will be in charge.

Tickets are available from Sea Scouts and the scout office.

Board of Review

Dane District Board of Review court of Honor was held May 26 in the county court house. Ninety-one badges have been certified by the district board of review.

The five certified for star scout rank and their troops are Henry Bush, 2; Donald Manthe and Carleton Togstad, 20, and William Macaulay and Gordon Moore, 33. The 20 First Class Scout certifications were for Don Anderson, LeRoy Banks, Dan Barnhardt, John Batiste, Robert Brown, Jimmy Conlin, Bob Dahnke, Delmar Dhein, Calvin Harris, Dale Harris, John Harper, Bud Martell, Tom McGuire, Louis Miker, Ray Shelton, Alan Terwilliger, Bill Parsons, Roger Victora, John Weston, and Bill Zamzow.

Second Class certifications included Alfred Adams, Roland Armstrong, Claude Banks, John Blumenfeld, Burlin Bowes, George Brinton, Jackson Bush, John Carey, Milton Carson, Richard Corcoran, Dan Devendorf, Frances Dempsey, Jimmie Diehm, Joe Dubois, Edward Erbe, Sam Goldfein, Carl Grinde, Ken Harris, Loren Hatch, Dick Hawkinson, Jack Hodson, Norman Lenz, Richard Lidh, Clifford Kleven, E. B. Mathews, Jim Orvis, George Stankevitch, Bob Swan, Paul Thompson, John Renda, Dick Wagner, Leslie Waldon, Richard Mooney.

Those having merit badges certified were Sprague Bartels, Frank Billitteri, Henry Bush, Robert Carnahan, Edward Colbert, William Davidsaver, Delmar Dhein, Earl Flatman, James Fichten, Bob Dahnke, Roy Hansen, Robert Lemcke, Richard Henry, Bill Macaulay, Paul Martin, Howard Mautner, Gordon Moore, Dan Barnhardt, Edward Rein, Pete Rein, Calvin Schmiege, Eugene Seehafer, Jim Snyder, Kowell Smythe, Kerwin Spencer, Carleton Togstad, Jack Waidley, Bruce Walker, Billy Zagzow, Winton Howe, Dan Devendorf.

Cubbing

Lowell school Pack 3333's committee elected as officers for the coming year R. A. Widholm, cubmaster, Clarence Cleasby, committee chairman, and Mrs. Elmer Cornwell, Mrs. Edwin McGraw, and Eleanor Arneson, den mothers.

East High Troop

East high school's Troop 29 was installed May 24 with five officers and 10 Scouts. Ray Jamison is scoutmaster and committeemen are Herbert J. Schmiege, Marshall Browne, Otto W. Ziebarth, Henry T. Ullsvik. Scouts are Eugene Anderson, Gordon Boelter, Earl Borland, Donald Brewer, Jerry Erickson, Stanley Hermanon, Eugene Preez, Harland School, Bernard Schubring, Robert Stadelman.

Edgewood Enacts Annual Crowning

The annual crowning ceremony held at Edgewood high school in May was to take place today in the auditorium.

Rosalyn Dirienzo, senior honor student and sodalist was chosen to place the crown on the statue of the Blessed Virgin, assisted by Dolores Flad, Ruth Thale, and Rita Kolb.

Mary Carol Synon, Mary Louise Finger, Mary Frances Statz, Marie Freidl, Mary Tierney, Mary Dunn, Mary Agnes Bleck and Mary Catherine Lynch form a special guard of honor.

The whole student body led by the sodality prefect, Francis Reindl, was to participate in the procession and hymns. The Rev. John Koelzer, pastor of St. James parish, was to deliver the sermon.

Measles Cases Fewer in State

Prevalence of measles in Wisconsin during April amounted to 12,292 new cases, a reduction of 40 per cent from the March incidence, the state board of health reported today. The April total was, however, three times as high as the six-year April average for the disease.

FREE PARKING
AL JACKSON PLAYERS
in
"Broken Dishes"
ADMISSION
45c - 30c
Show starts 8:30
New show each week
3 Miles South of Madison —Femrites Corners—Highway 12—18—51

PARKWAY
Tomorrow 1 DAY ONLY
MATINEE 3 P. M., EVE. 8:30
Direct from Carnegie Hall, New York City
"INSIDE NAZI GERMANY"
Uncensored Film with
JULIEN BRYAN
WORLD FAMOUS CAMERAMAN--EXPLORER & LECTURER
IN PERSON
A Complete Two-Hour Documentary Film and Lecture Followed by
AN OPEN FORUM!
The Pick of 25,000 Feet of Amazing
UNCENSORED
Motion Pictures
FACTS!
NOT PROPAGANDA
All Seats Reserved Now on Sale
Matinee 3 P. M. Balcony .... 35c Main Floor .. 55c
Evening 8:30 Balcony .... 55c Main Floor . 83c

CAPITOL
35c Till 6 P. M.
LAST DAY

"HUNTED MEN"
WEDNESDAY & THURSDAY
THE INVISIBLE MENACE
BORIS KARLOFF
STARTS FRIDAY!
CRIME SCHOOL
THE "DEAD END" KIDS - HUMPHREY BOGART

PATRONIZE YOUR HOME OWNED INDEPENDENT THEATRES
EASTWOOD
TONIGHT
Glasbake & Glassware
"WINGS OVER HONOLULU"
With Wendy Barrie - Ray Milland
Wednesday:
"Wings Over Honolulu" & "We Have Our Moments"
Sally Eilers - James Dunn
MAJESTIC
TODAY ALL SEATS 10c 10c
RICHARD DIX
in
"IT HAPPENED IN HOLLYWOOD"
— Wednesday and Thursday —
"PAID TO DANCE"
JACK OAKIE in
"TOAST OF NEW YORK"

ORPHEUM
"WHERE THE BIG PICTURES PLAY"
NOW! IT HAS ALL MADISON DOIN' THE DIPSY-DOO!
It's bodacious! The dangest rackus you ever did see!

The Ritz Brothers
KENTUCKY MOONSHINE
—TONY MARTIN
Marjorie WEAVER
20c
FRIDAY—1 DAY ONLY
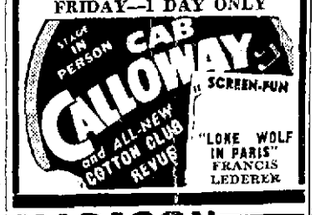
LIVE IN PERSON CAB CALLOWAY SCREEN-FUN
and ALL-NEW COTTON CLUB REVUE
"LONE WOLF IN PARIS" FRANCIS LEDERER

MADISON
20c to 6 Last Day
TWO OLD FAVORITES!
"NAUGHTY MARIETTA"
NELSON EDDY— J. MacDONALD
and "WINTERSET"
• STARTING TOMORROW •
"NOTHING SACRED"
FREDRIC MARCH
CAROLE LOMBARD
"LOVE AND HISSES"
BERNIE—SIMON—WINCHELL

PARKWAY
POSITIVELY—LAST DAY

CLARK GABLE · LOY MYRNA
Spencer TRACY
TEST PILOT
HIT NO. 2—JOE PENNER
"GO CHASE YOURSELF"

STRAND
TODAY & TOMORROW
SMASH TRIPLE PROGRAM!
Charlie Chan, Himself, In Jail, For Murder.
CHARLIE CHAN at Monte Carlo
with
WARNER OLAND

Side—splitting comedy romance!
NO TIME TO MARRY
Richard Arlen Mary Astor
Lionel Stander
MARCH of TIME
"NAZI CONQUEST"
"CRIME and PRISONS"

• PARKWAY—STARTING THURSDAY •
"TOPPER'S" GRAND SUCCESSOR!
HAL ROACH presents

Constance BENNETT ★ Brian AHERNE
IN
Merrily We Live
with
Billie Burke
Alan Mowbray
Patsy Kelly
Ann Dvorak

Today's Cross Word Puzzle

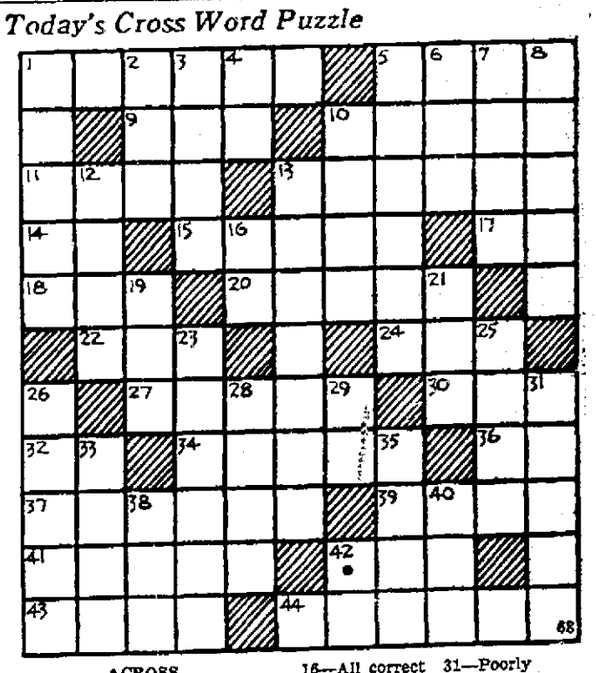

ACROSS

1—Perpetrate, as a crime
5—Draw
9—Help
10—Mask
11—Merit
13—Suggested indirectly
14—Form of the verb "to be"
15—Be undecided
17—Decigram (abbr.)
18—Equip
20—Rest on the knees
22—A speck
24—Tear
27—Food
30—Small cask
32—Pronoun
34—Mistake
36—Symbol for radium
37—Blear-eyed
39—Dialect variant of old
41—Territorial possessions
42—A trap
43—Goals
44—Over a great distance

DOWN

1—Distinct
2—Impair
3—Opinion
4—I would (cont.)
5—A huntsman
6—An islet in a lake
7—Employed
8—A shelf
10—To utter taunting, sarcastic words
12—In the midst of
13—A monarchy in central Europe
16—All correct (abbr.)
19—A lump
21—Ignited
23—Steps on
25—Swirl
26—An easy gait
28—Mistakes
29—First note of the scale
31—Poorly
33—Ardor
35—A foray
38—Purpose
40—An Indian of a Shoshonean tribe
42—16th Greek letter

Answer to previous puzzle

Too Late to Classify .... By Baer

"This other fellow that goes with sis just bought a florists' shop through the Journal Want Ads!"