Radio News and Programs

N. U. Candle Lighting Ceremony on the Air; Hambrecht to Speak

Accepting the challenge of a Pennsylvania listener to an eating duel, Breakfast Club Maestro Walter Blaufuss goes into intensive training on "sinkers and ink." To improve Blaufuss' eating speed, Annette King, NBC contralto (left), aids the stuffing process, while Don McNeill, Emcee of the Breakfast club, times a trial feast-sprint.

WIND	560	WLS	870
WTMJ	620	WHA	940
WSM	650	WHO	1000
WMAQ	670	WTAM	1070
WCCO	810	KMOX	1080
WHAS	820	WISN	1120
WGN	720	WJJD	1130
WSB	740	WIBU	1210
WBBM	770	WIBA	1280
WLW	770	WOC	1370

These programs are subject to change at discretion of stations.

The Northwestern university candle lighting ceremony, traditional rite of N. U. alumni, will be broadcast to a nation wide audience of persons who have attended the middle-western school from 8:30 to 9 tonight over NBC—WENR. The broadcast will include pick-ups from Chicago, New York, and Hollywood. Chancellor Harry Woodward Chase of New York university will speak from the east; Pres. R. B. von Kleinsmid of the University of Southern California from the NBC Hollywood studios, and Walter Dill Scott, president of the university, from Thorne hall on the Chicago campus of the university. Vocal numbers by the Northwestern A. Cappela choir, under the direction of Max T. Crone, also will be heard on the Chicago portion of the broadcast.

Other headliners tonight, classified:

Variety

6:30 p. m.—Al Jolson (WBBM): plus Osa Johnson, E. E. Clive.

7 p. m. — Al Pearce Gang (WBBM): and Loretta Lee.

7:30 p. m. — Fibber McGee (WIBA, WMAQ): turns impresario . . . **Jamboree** (WENR): gang takes over a circus.

8 p. m. — Robert L. Ripley (WIBA, WMAQ): how a dream repeated after hundreds of years, changed history.

◇ ◇ ◇

Discussion

6:30 p. m.—United Palestine Appeal (WLS): Dr. Abba Hillel Silver, Sen. Robert J. Bulkley, Dr. Stephen S. Wise.

7 p. m.—Vocational Education Week (WIBA): George P. Hambrecht, state director of vocational education.

◇ ◇ ◇

Wednesdaytime

12 m.—Your Health—(WMAQ): "Mothers and Children— Healthier Mothers."

1:30 p. m.—Vocational Education Week (WIBA): Mrs. Florence Baskerville's dramatics class.

4 p. m. — Junior Red Cross (WENR): "Calling All Countries," with John W. Studebaker, others.

WIBA Tonight

5:15—WPA Musicale
5:30—News
5:45—Today's Birthdays
5:50—Sports-cast
6:00—WIBA Concert Ensemble
6:30—NBC Wayne King's Orchestra
7:00—Vocational Education Week
7:15—The Master Singers
7:30—NBC Fibber McGee and Molly
8:00—NBC Robert L. Ripley
8:30—NBC Jimmy Fidler
8:45—Dick Hendricks Orchestra
9:00—Night News Edition
9:15—NBC Vocal Varieties
9:30—NBC Johnny Presents
10:00—Evening Concert
10:30—Your Campus Reporter
10:35—NBC Whitcomb Hotel Orchestra
10:45—Club Chanticleer
11:00—NBC Charley Agnew's Orchestra
11:30—NBC Your Singing Neighbor

Other Stations Tonight

5:00—Easy Aces—WENR
5:00—Don Winslow—WMAQ WLW
5:15—Vocal Varieties—WMAQ WTMJ
5:15—Boake Carter—WBBM
5:15—Mr. Keen—WENR
5:30—Dorothy Thompson—WENR
5:30—Heinie's Grenadiers—WTMJ
5:30—Helen Menken—WBBM
5:30—Bob Elson, Sports—WGN
5:45—Famous Fortunes—WGN
5:45—Safety Court—WJJD
5:45—Vivian della Chiesa—WMAQ
6:00—Johnny Presents—WMAQ WTMJ
6:00—Enrique Madriguera Orch.—WLS
6:00—Sox vs. Athletics—WIND
6:00—Edward G. Robinson—WBBM
6:00—Morton Gould Orch.—WGN
6:30—It May Have Happened—WLS
8:30—N. U. Candle Lighting—WENR
6:30—Wayne King Orch.—WMAQ WTMJ
6:30—Al Jolson—WBBM
6:30—The Green Hornet—WGN
7:00—Vox Pop—WMAQ
7:00—Horace Heidt Orch.—WLS
7:00—Al Pearce Gang—WBBM
7:00—Victor Arden Revue—WGN
7:15—Foreign Affairs—WGN
7:30—Fibber McGee—WMAQ WTMJ
7:30—Jamboree—WENR
7:30—Benny Goodman Orch.—WBBM
7:30—Ennio Bolognini Orch.—WGN
8:00—Robert L. Ripley—WMAQ WTMJ
8:00—Hal Kemp Orch.—WBBM
8:00—Detective Story—WGN
8:30—Jimmy Fidler—WMAQ WTMJ
8:30—N. U. Candle Lighting—WENR
8:30—Follies—WBBM
8:30—Northerners—WGN
8:45—Dale Carnegie—WMAQ
9:00—Amos 'n' Andy—WMAQ
9:00—Just Entertainment—WBBM
9:00—Development of Music—WGN
9:15—Screenscoops—WBBM
9:15—Charlie Agnew Orch.—WENR
9:30—Lou Breese Orch.—WMAQ
9:30—Andy Kirk Orch.—WENR
9:30—Freddy Martin Orch.—WIND
9:45—Liars Fraternity—WGN
9:45—Happy Felton Orch.—WBBM
10:00—Music as You Desire It—WENR
10:00—Art Kassel Orch.—WGN
10:00—Herbie Kay Orch.—WMAQ
10:00—Ted Weems Orch.—WIND
10:00—Artie Shaw Orch.—WBBM
10:10—Dance Music (to 12)—WTMJ
10:30—Andy Kirk Orch.—WMAQ
10:30—Herbie Holmes Orch.—WBBM
10:30—Johnny Johnson Orch.—WGN
10:45—Carvel Craig Orch.—WENR
11:00—Charlie Agnew Orch.—WMAQ
11:00—Southern Gentlemen—WENR
11:00—Night Watch (to 3)—WIND
11:00—Leighton Noble Orch.—WGN
11:00—Jimmy Noone Orch.—WBBM
11:30—Singing Neighbor—WMAQ
11:30—Garwood Van Orch.—WENR
11:30—Ray Keating Orch.—WGN
11:30—Henry Gendron Orch.—WBBM
12:00—Jimmy Noone Orch.—WBBM

Short-Wave Tonight

Berlin—5:30 p. m.—Solo Concerts. DJD, 25.4 m., 11.77 meg.

Rome—5:30 p. m.—Tuesday Symphonies. 2RO, 31.1 m., 9.63 meg.; IRF, 30.5 m., 9.83 meg.; IQY, 25.21 m., 11.90 meg.

Prague, Czechoslovakia—6 p. m.—Folk Songs; Brass Band. OLR4A, 25.3 m., 11.83 meg.; OLR5A, 19.7 m., 15.23 meg.

Berlin—6:45 p. m.—Student Life Today. DJD, 25.4 m., 11.77 meg.

Caracas — 6:45 p. m. — Musical Trio. YV5RC, 51.7 m., 5.8 meg.

London—7:20 p. m.—Talk: "America Speaks." GSI 19.6 m., 15.26 meg.; GSD, 25.5 m., 11.75 meg.; GSC, 31.3 m., 9.58 meg.; GSB, 31.5 m., 9.51 meg.

Sydney, Australia—11:15 a. m.—Talk on Australia. VK2ME, 31.28 m., 9.59 meg.

WIBA Wednesday

A. M.
7:00—The Musical Clock
7:30—State Journal News
7:50—Music for School and Home
8:00—Musical Clock
8:30—Today's Almanac
8:50—Society Reporter
9:00—NBC Viennese Ensemble
9:30—NBC The Charm Talk
9:45—Church of the Air
10:00—The Editor's Daughter
10:15—Linda's First Love
10:30—NBC Farm and Home Hour
11:30—NBC Words and Music

P. M.
12:00—Interlude; Country Home
12:15—Noon News Edition
12:40—Market Reports
12:45—Melody Moments
1:00—WIBA Concert Trio
1:30—The Pop Concert
2:00—NBC Backstage Wife
2:15—NBC Club Matinee
2:45—Today's Front Page
3:00—NBC Neighbor Nell
3:15—NBC Don Winslow
3:30—NBC Your Family and Mine
3:45—NBC Gallichio's Orchestra
4:00—NBC Junior Red Cross
4:30—Dance Hour
4:45—NBC Nola Day
5:00—Edgewood Dramatic Program
5:15—NBC Uncle Ezra
5:30—News
5:45—Today's Birthdays
5:50—Sports-cast
6:00—NBC One Man's Family
6:30—WIBA Concert Ensemble
7:00—NBS Town Hall Tonight
8:00—NBC Kay Kyser's College
9:00—Night News Edition
9:15—NBC Vice Arden Musical Moments
9:30—Harefoot Program
10:00—Gems of Melody
10:15—Dick Hendicks Orchestra
10:30—Your Campus Reporter
10:35—NBC Lights Out
10:45—Dick Hendricks Orchestra
11:00—NBC Sir Francis Drake Hotel
11:30—NBC Singing Neighbor

WHA Wednesday

8:00—Band Wagon.
8:15—Morning Melodies.
9:00—Your Health: State Medical Society, "Following the Starrs".
9:15—The International Scene.
9:30—School of the Air: Nature Tales, Lorraine Miller.
9:50—U. S. Weather Bureau.
10:00—Homemakers' Program: Is Insurance for Women?, H. J. Mortensen; Musical Question Box; The State Music Festival is Coming, Dan Vornholt.

ON NEW TIME
"BELIEVE-IT-OR-NOT"
RIPLEY
EVERY TUESDAY
8 P. M.—WIBA
TONIGHT
The Janitor Who Became King of Egypt!

BENNY GOODMAN
½ HOUR EARLIER
HEAR THE GREAT GOODMAN SWING BAND "GO TO TOWN"!
Tonight at 8:30 pm E.S.T. (9:30 pm E.D.S.T.), 7:30 pm C.S.T., 6:30 pm M.S.T., 5:30 pm P.S.T., over Columbia Network.
PRESENTED BY
CAMEL CIGARETTES

News Broadcasts

TUESDAY NIGHT

5:00—WTMJ WCFL
5:30—WIBA WMAQ
6:00—WCFL
7:00—WIND WCFL
7:30—WCFL
7:45—WGN
8:45—WIND
9:00—WIBA WENR
9:15—WMAQ
9:30—WBBM
10:30—WIBA

WEDNESDAY

A. M.
5:30—WIND
5:45—WBBM
6:00—WLS
7:00—WLS WJJD
7:30—WIBA
7:40—WMAQ
7:45—WIND
8:45—WLS
9:00—WIND
9:45—WIND
10:10—WLS
10:30—WGN
11:00—WIND WJJD
11:40—WLS
11:45—WIND

P. M.
12:15—WIBA
12:30—WMAQ
1:00—WIND
2:15—WTMJ
2:45—WIBA
4:15—WBBM
4:45—WENR
5:00—WTMJ
5:30—WIBA WMAQ
6:00—WCFL
7:00—WCFL
7:30—WCFL
7:45—WGN
8:45—WIND
9:00—WIBA WENR
9:15—WMAQ
9:30—WBBM
10:30—WIBA

Markets

WEDNESDAY

A. M.
9:45—WIND
10:00—WLS
11:30—WGN WLS

P. M.
12:00—WJJD
12:25—WTMJ
12:25—WLS
12:40—WIBA

10:45—Operetta Favorites.
11:00—Talking Book: Nonsense Novels (Stephen Leacock).
11:30—Modern Music.
12:00—Noon Musicale.
12:30—Farm Program: Will Hopper Poison Harm Animals?, H. F. Wilson.
1:00—News and Views.
1:15—Campus Serenaders.
1:30—College of the Air: Over at Our House.
2:00—School of the Air: Professor Gordon's Singing Class.
2:20—Musical Interlude.
2:30—Music of the Masters: Symphony No. 4—Sibelius, 1st and 2nd movements.
3:00—College of the Air: Know Your Child, J. K. Little.
3:30—Die Deutsche Musik Stunde.
4:00—Music Album.
4:15—Vocational Education Week.
4:30—U. S. Weather Bureau.
4:35—University Student Orator.

Other Stations Wednesday

A. M.
5:00—Roundup—WIND
5:00—Smile a While—WLS
5:30—Dawn Salute—WBBM
5:30—Wake Up—WCFL
5:45—Good Morning—WGN
6:00—Suburban Hour—WMAQ
6:15—Schneider Texans—WLS
6:30—Musical Clock—WBBM
6:30—The Music Box—WGN
6:30—Devotionals—WTMJ
7:00—U. of Chicago Chapel—WIND
7:00—Breakfast Club—WCFL
7:00—Your Neighbor—WMAQ
7:30—Road of Life—WBBM
7:30—Morning Devotions—WLS
7:30—Whistler & His Dog—WMAQ
7:45—Jolly Joe & Pet Pals—WLS
7:45—Linda's First Love—WBBM
8:00—Pretty Kitty Kelly—WBBM
8:00—Martha Crane, Helen Joyce—WGN
8:00—Crossroads Cabin—WTMJ WLS
8:00—Mrs. Wiggs—WMAQ
8:15—John's Other Wife—WMAQ
8:15—Attorney-at-Law—WLS
8:15—Myrt and Marge—WBBM
8:30—Hilltop House—WBBM
8:30—Just Plain Bill—WMAQ
8:45—Woman in White—WMAQ WTMJ
8:45—Sentenced Men—WJJD
8:45—Dr. Friendly—WGN
8:45—Stepmother—WBBM
9:00—Heart of Julia Blake—WBBM
9:00—Get Thin to Music—WGN
9:00—Story of Mary Marlin—WLS
9:00—David Harum—WMAQ
9:15—Lorenzo Jones—WMAQ
9:15—Pepper Young's Family—WLS
9:15—Bachelor's Children—WGN
9:15—The Editor's Daughter—WBBM
9:30—Big Sister—WBBM
9:30—Painted Dreams—WGN
9:30—Be Charming—WTMJ WMAQ
9:30—Vic and Sade—WLS
9:45—Hello Peggy—WMAQ
9:45—The Gospel Singer—WLS
9:45—Stella Dallas—WGN
9:45—Aunt Jenny's Stories—WBBM
10:00—Mary M. McBride—WBBM
10:00—Bureau of Missing Persons—WJJD
10:00—Dan Harding's Wife—WMAQ
10:15—The O'Neills—WMAQ
10:15—Criminal Court Interviews—WJJD
10:15—The Goldbergs—WBBM
10:30—Romance of Helen Trent—WBBM
10:30—Safety Court—WJJD
10:30—Kitty Keene, Inc.—WTMJ
10:30—Ma Perkins—WLS
10:30—Farm and Home Hour—WMAQ
10:45—Short Short Stories—WLS
10:45—Our Gal, Sunday—WBBM
11:00—Betty and Bob—WBBM
11:15—Loop Noonday Service—WJJD
11:15—Betty Crocker—WBBM
11:30—Arnold Grimm's Daughter—WBBM
11:30—Words and Music—WMAQ
11:35—Midday Service—WGN
11:45—Heinie's Grenadiers—WTMJ
11:45—Valiant Lady—WBBM
11:45—Dinner Bell—WLS

P. M.
12:00—Women's Radio Committee—WGN
12:00—Manhattan Mother—WBBM
12:00—Your Health—WMAQ
12:15—The O'Neills—WBBM
12:45—Houseboat Hannah—WBBM
1:00—Radio Gossip Club—WBBM
1:00—Pepper Young—WTMJ WMAQ
1:00—School Time—WLS
1:00—Marriage Bureau—WGN
1:15—Ma Perkins—WMAQ WTMJ
1:15—Homemakers' Hour—WLS
1:15—Meet the Missus—WBBM
1:30—Vic and Sade—WTMJ WMAQ
1:45—Cubs vs. Phillies—WGN WCFL WIND WJJD WBBM
1:45—Guiding Light—WMAQ WTMJ
2:00—Club Matinee—WENR
2:00—Lorenzo Jones—WMAQ
2:15—Story of Mary Marlin—WMAQ
2:30—The Hughes Reel—WMAQ
2:45—Road of Life—WMAQ WTMJ
3:00—Those Happy Gilmans—WTMJ
3:00—Tea Time Varieties—WENR
3:15—Music Circle—WENR
3:30—Your Family & Mine—WMAQ
3:45—Choral Art Society—WENR
4:00—Junior Red Cross—WENR
4:00—Sports Edition (to 5)—WJJD
4:00—Bill Anson—WGN
4:15—Terry & the Pirates—WMAQ
4:30—Kitty Keene, Inc.—WBBM
4:30—Paul Douglas, Sports—WENR
4:30—Dick Tracy—WMAQ
4:45—Little Orphan Annie—WGN
4:45—Lum and Abner—WBBM
5:00—Don Winslow—WLW WMAQ
5:00—Easy Aces—WENR
5:15—Boake Carter—WBBM
5:15—Uncle Ezra—WMAQ WTMJ
5:15—Mr. Keen—WENR
5:30—Food Secrets—WBBM
5:30—Bob Elson, Sports—WGN
5:30—Heinie's Grenadiers—WTMJ
5:45—Safety Court—WJJD
5:45—Let's Celebrate—WMAQ
5:45—Science on the March—WENR
5:45—We, the Wives—WBBM
6:00—Sox vs Athletics—WIND
6:00—One Man's Family—WMAQ WTMJ
6:00—Aeolian Chorus—WLS
6:00—Cavalcade of America—WBBM
6:00—Ennio Bolognini Orch.—WGN
6:30—Ben Bernie—WBBM
6:30—The Lone Ranger—WGN
6:30—Harriet Parsons—WLS
6:30—Tommy Dorsey Orch.—WMAQ
7:00—Grace Moore—WBBM
7:00—Traffic Court—WIND
7:00—Town Hall—WTMJ WMAQ
7:30—Boston Symphony—WENR
8:00—Ted Weems Orch.—WIND
8:00—Gang Busters—WBBM
8:00—Symphonic Strings—WGN
8:00—Kay Kyser—WTMJ WMAQ
8:30—It Can Be Done—WBBM
8:30—Melodies from the Sky—WGN
8:30—Minstrels of 1938—WENR
9:00—Just Entertainment—WBBM
9:00—Amos 'n' Andy—WMAQ
9:15—Henri Gendron Orch.—WBBM
9:15—Ray Keating Orch.—WGN
9:15—Easy Aces—WTMJ
9:30—Jimmy Dorsey Orch.—WGN
9:30—Freddy Martin Orch.—WIND
9:30—Lou Breese Orch.—WMAQ
9:30—Horace Heidt Orch.—WENR
9:45—Art Kassel Orch.—WBBM
10:00—Andy Kirk Orch.—WMAQ
10:00—Red Norvo Orch.—WBBM
10:00—Orrin Tucker Orch.—WGN
10:00—Ted Weems Orch.—WIND
10:00—Music as You Desire It—WENR
10:30—Ozzie Nelson Orch.—WBBM
10:30—Jack Russell Orch.—WGN
10:30—Lights Out—WTMJ WMAQ
10:45—Glenn Miller Orch.—WBBM
11:00—Jimmy Noone's Orch.—WBBM
11:00—Leighton Noble Orch.—WGN
11:00—Night Watch (to 3)—WIND
11:00—Dance Music (to 12)—WTMJ
11:00—Geo. Hessberger Orch.—WENR
11:00—Bainey Rapp Orch.—WMAQ
11:30—Louie Prima Orch.—WGN
11:30—Husk O'Hare Orch.—WBBM
11:30—Singing Neighbor—WMAQ
11:30—Herbie Kay Orch.—WENR
11:45—Henri Gendron Orch.—WBEM
12:00—Husk O'Hare Orch.—WBBM
12:00—Bob Crosby Orch.—WGN

Short Wave Wednesday

Paris—2:10 p. m.—News in English. TPA3, 25.2 m., 11.88 meg.

Boston—4:30 p. m.—The World of Science. WIXAL, 49.6 m., 6.04 meg.

Eindhoven, Netherlands—5 p. m.—Phohi Programs for the Western Hemisphere. PCJ 31.2 m., 9.59 meg.

Budapest, Hungary—5 p. m.—Choir of the Catholic Seminary. HAT4, 32.8 m., 9.12 meg.

Schenectady—5 p. m.—Latin American Concert. W2XAD, 19.5 m., 15.33 meg.

London—5:05 p. m.—"The Lover," a play by G. Martinez Sierra. GSP, 19.6 m., 15.31 meg.; GSD, 25.5 m., 11.75 meg.; GSC, 31.3 m., 9.58 meg.; GSB, 31.5 m., 9.51 meg.

Rome—5:30 p. m.—Light Music. 2RO, 31.1 m., 9.63 meg.; IRF, 30.5 m., 9.83 meg.; IQY, 25.21 m., 11.90 meg.

Berlin—5:30 p. m.—"May Is Here . . .", Variety Program. DJD, 25.4 m., 11.77 meg.

London—6 p. m.—Songs of the Nineteenth Century. GSP, 19.6 m., 15.31 meg.; GSD, 25.5 m., 11.75 meg.; GSC, 31.3 m., 9.58 meg.; GSB, 31.5 m., 9.51 meg.

Caracas—6:30 p. m.—The Continentals; Orchestra. YV5RC, 51.7 m., 5.8 meg.

Berlin—7:15 p. m.—"Dandalo," comic opera by Rudolf Siegel. DJD, 25.4 m., 11.77 meg.

London—7:20 p. m.—"World Affairs," a talk by H. Wickham Steed. GSI, 19.6 m., 15.26 meg.; GSD, 25.5 m., 11.75 meg.; GSC 31.3 m., 9.58 meg.; GSB, 31.5 m., 9.51 meg.

Sydney, Australia—2:30 a. m. (Thursday) — Chimes from G. P. O. Sydney. VK2ME, 31.28 m., 9.59 meg.

CHICO, Cal.—(U.P.)—Harry Polsley has 100 white leghorn hens, all of which lay eggs so large that seven will fill the standard-sized carton for a dozen eggs. The average seven eggs weigh one pound, 9½ ounces.

TONIGHT
MARIAN ANDERSON
"Voice of the Century"
Toscanini
UNIVERSITY PAVILION
8:15 p. m.
Tickets Still Available
$.75 - $1.00 - $1.50

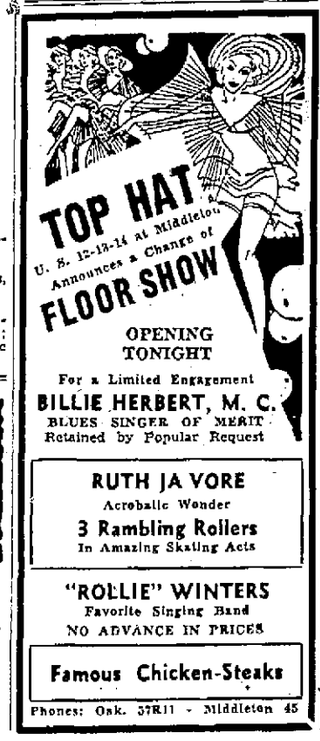

CAPITOL NOW!
Beloved Brat
with BONITA GRANVILLE
and DOLORES COSTELLO DONALD CRISP
—ALSO—
ANDY CLYDE —COMEDY
Screen Novelties & News
—STARTING—
THURSDAY
College Swing is Here to Sway!
"COLLEGE SWING"
A Paramount Picture with
GEORGE BURNS and GRACIE ALLEN
MARTHA RAYE
BOB HOPE
Edward Everett Horton · Ben Blue
Betty Grable · Jackie Coogan
Florence George · John Payne
Directed by RAOUL WALSH
HELD OVER!
By Popular Demand
For One More Week
"MELVILLE"
Famous Venetian Glass Blower
IN PERSON—IN LOBBY
DEMONSTRATING HIS MARVELOUS ART

5,000 Alumni Get Bids for 1938 Reunion

"Let's walk up the hill together," was the admonition on a mailing that every member of four University of Wisconsin classes, '21, '22, '23, '24 received in April. It was an invitation from their Madison class members to come back to the campus this June and join in a two day program that has already been arranged.

Some 5,000 invitations were sent out to the alumni lists, and it is expected that at least 500 or even more will find it possible to join in the reunion.

Red Weston, '21 Guy Sundt, '22, and Walt Frautschi, '24 of Madison, the '23 president, Rollit Williams, Iowa City, and Whit Huff and Art Towell, Madison form the executive committee. Additional committees, subsequently appointed by Frautschi who was made general chairman, included:

Dance — Mary Stevens, Chairman, Gertrude Harley Lamb, Eldon Russell and Marguerite Barnes Rendall; Dance Features—White Huff, Bill Purnell. Picnic—Mary Parkinson Rehfeld. Picnic Entertainment—Guy Sundt, Gundy Nelson and Joe Prokop. Refreshments—Frank Weston. Registration—Herb Schmiege. Rooms and Reservations — John Berge; Finance — Ray Hilsenhoff; Publicity—Art Towell.

The program calls for a dance on Friday night, June 17, in the Memorial Union Great Hall. Saturday noon will see the classes reconvene, this time at the University arboretum. A picnic lunch will be served and there will be a program to last out the afternoon. Recreational directors have been engaged to care for the children, with games and contests. A golf tournament is planned for the afternoon at Nakoma Country club with suitable prizes.

Boy Accidentally Hurt by .22 Rifle

Melvin Loye, 17, rt. 50, Madison, was accidentally shot in the left hand Sunday while he was cleaning his .22 caliber rifle at his home. He thought the chamber was empty and pulled the trigger while his left hand was in front of the barrel. The bullet injured two fingers. After treatment in the Jackson clinic, he was returned home.

Two File Suits Against City Car for $6,500

Two Madison women have filed suit in circuit court for a total of $6,500 damages against the City Car co., and the London Lancashire Indemnity co., for injuries suffered in an accident Aug. 5, 1937.

The complaints in the case allege that Mrs. Edna Goold, Madison, and Mrs. Delia Blackinburg, 223 W. Mifflin st., suffered injuries when a City Car co. cab, in which they were passengers, collided with the front porch of a residence in the 900 block on E. Gorham st.

Mrs. Blackinburg asks $5,000 damages and Mrs. Goold seeks $1,500 damages.

NAM Offers 7-Point Plan for Recovery

NEW YORK—(U.P.)—The National Association of Manufacturers' board of directors, summarizing the sentiment of a meeting attended by 47 representatives of various industries, asserted Sunday that "pump priming to stimulate business cannot succeed unless it is accompanied by governmental policies that will permit business to accept the priming and go forward."

The closed meeting took place Friday, with William B. Warner, president of the McCall corporation and chairman of the board of N. A. M., presiding.

A seven-point program was offered by the industrialists to assist in reviving business activity, as follows:

"1. Constructive steps by government to create confidence in the fundamentals of the private enterprise system.

"2. Declaration by the federal government that it will not proceed in competition with private utilities and will refrain from practices which retard public utility expansion by discouraging investment and purchases.

"3. Revision of the Wagner act so as to make it a workable instrument for curtailing labor disputes. This involves correcting its one-sided character, enforcing responsibility on labor organizations, and establishing impartial administration by the national labor relations board.

"4. Prompt solution of the underlying railroad problem.

"5. Adequate definition of specific purpose in the appropriation of further nation funds for relief purposes.

"6. Avoidance of new federal reform legislation that will result in a fresh period of uncertainty at a time when the nation should be concentrating upon making jobs.

"7. Cooperation between all groups to increase the national income."

PATRONIZE YOUR HOME OWNED INDEPENDENT THEATRES
EASTWOOD
Tonight! A Great Show!
BARBARA STANWYCK
in
"INTERNES CAN'T TAKE MONEY"
with Joel McCrea
Free Glasbake or Glassware For Every Lady
MAJESTIC
10c TODAY 10c
ALL SEATS
A Thriller of Wisconsin's North Woods
Edward Arnold — Joel McCrea
in "COME AND GET IT"
Buster Keaton Comedy
Walt Disney Cartoon
WEDNESDAY & THURSDAY
Kenny Baker — Frank McHugh
in "Mr. Dodd Takes the Air"
Andrea Leeds, star of "Hurricane"

Little did Robert Harrison guess what he had started merely by complaining about the Italian spaghetti—nor the strange course on which Eileen embarked after that fateful afternoon of bridge. The part the refrigerator played in her reformation was something neither husband nor wife foresaw! . . . . A story that you will find absorbing, inspiring, instructive —that will make you think.

And at the same performance the following exciting
FREE!
1938 Coolerator
and 30 Other «Valuable Gifts»
STRAND Theatre
Wednesday, May 4th
(Tomorrow Morning)
Starting at 10:30 a.m.
BE SURE AND GET YOUR FREE ADMISSION TICKET TOMORROW MORNING EITHER FROM YOUR ICE SERVICE MAN OR FROM THE DOWNTOWN COOLERATOR STORE OF OSCAR MAYER & CO., ON STATE STREET AT GORHAM!

Vocation Training Explained by Phil

Wisconsin's system of vocational and adult education was described by Gov. La Follette as an instrument dedicated to helping citizens make the best possible living for themselves and their families. The governor's statement was contained in his proclamation designating May 2 to 7 as Wisconsin Vocational Education week.

Pension Group to Meet Wednesday

The American Old Age Pension league will hold a meeting at 8 p. m. Wednesday in the Unitarian Parish house. Herman O. Kemp, former assemblyman and secretary of the league group in Milwaukee county, will address the meeting.

Marvina Wilson Back from Missouri

Marvina W. Wilson, 119 E. Washington ave., returned to Madison today from Kansas City, Mo., where she had participated in the annual childrens' osteopathic conference from April 27-30. About 360 attended the conference from the east and middle west, giving physical examinations to more than 300 children.

PARKWAY
SATURDAY
Matinee 2:45 — Evening 8:15
HARESFOOT
PRESENTS
"LET'S TALK TURKEY"
• Shag Dancers
• French Can-Can
• Magicians
• All Male Cast
Prices: Mat. 50c-75c-$1 Eve. 50c-75c-$1-$1.50 NO TAX

ORPHEUM STARTS TODAY!
WHERE THE BIG PICTURES PLAY
A HAPPY HIT!
. . . with more fun, more romance, more riotous gaiety and sheer delight than you've a right to expect in any one picture! . . . Don't wait for your friends to tell you. See it yourself—NOW!
IRENE DUNNE
Joy of Living
DOUGLAS FAIRBANKS Jr.
with
ALICE BRADY
GUY KIBBEE • JEAN DIXON
ERIC BLORE • LUCILLE BALL
WARREN HYMER
Music by JEROME KERN
RKO RADIO Picture

PARKWAY
LAST DAY!
"IN OLD CHICAGO"
and "DANGEROUS TO KNOW"
HELD OVER TOMORROW!
Don't Miss This Grand Hit!
DEANNA DURBIN in
mad about music
with
HERBERT MARSHALL
Gail Patrick — Arthur Treacher
PLUS — MYSTERY FEATURE!
"THE BLACK DOLL"
with DONALD WOODS - NAN GREY
MADISON 20c to 6 NOW!
"THE AWFUL TRUTH"
IRENE DUNNE - CARY GRANT
"EBB TIDE" in Color
Oscar Homolka - Frances Farmer
STRAND
TODAY and TOMORROW
Triple Laugh-riddled Program!
LILY POND · JACK OAKIE
Laughing at the New High
with ERIC BLORE EDWARD EVERETT HORTON
Romance Goes Riotous!
BEG BORROW OR STEAL
with Frank Morgan
JOHN BEAL
FLORENCE RICE
ALL COLOR CARTOON
"LITTLE BANTAMWEIGHT"

Today's Cross Word Puzzle

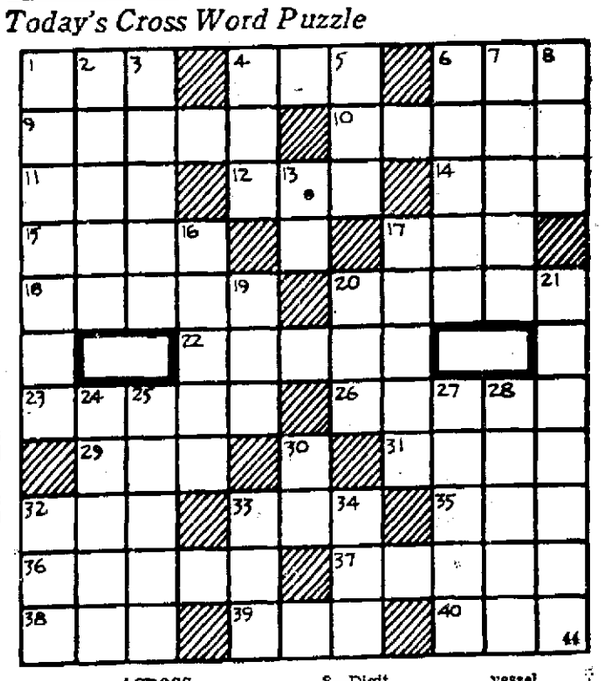

ACROSS

1—Rodent
4—Plant
6—The hard stone of a fruit
9—Period which is added to harmonize the lunar with the solar calendar
10—Eskimo house
11—100,000 (India)
12—Eventually
14—Devoured
15—Man's name
17—Greek letter
18—Perfume of rose petals
20—A billiard stroke
22—Clayey
23—To be in high spirits
26—Pronounce holy
29—East by southeast (abbr.)
31—To gape
32—Loose, sleeveless garment of the Arabs
33—Exclamation of surprise
35—A gazelle of Tibet
36—Commence
37—A hue
38—An aviation hero
39—Small child
40—East by northeast (abbr.)

DOWN

1—Set free
2—Separately
3—Silent
4—Pig pen
5—Humor
6—Braids (dialect)
7—Jots
8—Digit
13—Printer's measure
16—Thick rope of very heavy wire
17—Betimes
19—Decay
20—A queen of the fairies
21—To catch in a snare
24—A Mediterranean vessel
25—Custom
27—A large bird of prey
28—Faint
30—Cry of pain
32—An instrument used in place of a sextant
33—An emmet
34—A division of a play

Answer to previous puzzle

W	E	T		H	O	P		S	A	P
A	X	I	S		Z	E	T	A		R
G	U	L	A	R		P	I	N	T	A
E	D	E	M	A			A	D	I	T
S	E			V	A	G	R	A	N	T
		S	P	E	C	I	A	L		
A	L	L	U	D	E	D			R	F
L	O	O	M			D	R	E	A	R
P	O	P	P	Y		Y	U	C	C	A
H		E	S	A	U		T	H	E	M
A	N	D		P	S	I		O	R	E