Radio News and Programs

King George, Business Leaders, Sen. La Follette and Others on Air

Frances Carlon is now heard over a Columbia network as Joan Martel in the new experimental CBS drama, "Joan and Kermit," which is broadcast each Sunday at 6 p. m. Miss Carlon also plays the title role of "Kitty Keene, Inc." which is heard over a Columbia network each Monday through Friday.

Two leaders in American commerce, Winthrop Aldrich, chairman of the board of the Chase National bank, and Thomas Watson, long a prominent figure in international trade, will be heard over NBC-WENR at 8 tonight, from the International Chamber of Commerce dinner at Washington, D. C.

Watson is an authority on the international exchange of goods. He is chairman of the foreign trade committee of Secy. Roper's business advisory council of the U. S. department of commerce, and a member of the American Manufacturers' Export assn., the Foreign Policy assn., the Council on Foreign Relations, and the National Economic league.

Aldrich, a member of the American Committee of the International Chamber of Commerce, is a director of many large American corporations.

Other aces tonight, classified:

Dramatic

6 p. m. — Public Hero No. 1 (WMAQ): breakup of Iowa bandit gang.

7 p. m. — Radio Theater (WBBM): Gary Cooper, Walter Connolly, Fay Wray in "The Prisoner of Shark Island."

◇ ◇ ◇

Discussion

7:30 p. m.—Vocational Education Week (WIBA): Director A. R. Graham of Madison Vocational school.

8:30 p. m. — National Radio Forum (WMT): Sen. La Follette on third party movement.

◇ ◇ ◇

Musical

6:30 p. m. — Richard Crooks (WIBA, WMAQ): "Beloved, It Is Morn," "Moonbeams," aria from "The Pearl Fisher."

7:30 p. m.—Lincoln Cathedral Choir (WMAQ): University of Nebraska singers in religious songs.

8 p. m. — Contented Hour (WIBA, WMAQ): "The Sheik," "Rose of the Ria Grande," "I Wonder What's Become of Sally," other hits of 1920-1930.

8:30 p. m.—Pageant of Melody (WGN): Attilio Baggiore, Kathryn Wittwer, Mark Love in streamlined "Martha."

◇ ◇ ◇

Variety

8:30 p. m.—Burns and Allen (WIBA, WENR): Gracie tells story of Frank Parker's life.

◇ ◇ ◇

Miscellaneous

7 p. m.—Pulitzer Prize Awards (WMAQ): announced by Pres. Nicholas Murray Butler of Columbia.

◇ ◇ ◇

Tuesdaytime

1 p. m.—King George VI (WGN): opens Scottish Empire exhibition.

WIND	560	WENR-WLS	870
WTMJ	620	WHA	940
WSM	650	WHO	1000
WMAQ	670	WTAM	1070
WCCO	810	KMOX	1090
WHAS	820	WISN	1120
WGN	720	WJJD	1130
WSB	740	WJRJ	1210
WBBM	770	WIBA	1280
WLW	700	WOC	1370

These programs are subject to change at discretion of stations.

WIBA Tonight

5:00—Outdoor Wisconsin.
5:15—NBC Uncle Ezra.
5:30—News.
5:45—Today's Birthdays.
5:50—Sports-cast.
6:00—WIBA Concert Ensemble.
6:30—NBC Richard Crooks.
7:00—NBC Pulitzer Prize Awards.
7:30—Vocational Education.
7:45—Master Singers.
8:00—NBC The Contented Hour.
8:30—NBC Burns and Allen.
9:00—Night News Edition.
9:15—Vic Arden Musical Moments.
9:30—Smoke Rings: Leonard Woollen.
9:45—Salvation Army.
10:00—Evening Concert.
10:30—Your Campus Reporter.
10:35—NBC New Penn Hotel.
11:00—NBC Hotel Biltmore Orchestra.
11:30—NBC Your Singing Neighbor.

Other Stations Tonight

6:00—Spelling Bee—WBBM
6:00—Cubs vs. Cards—WIND
6:00—Cubs vs. Pirates—WIND
6:00—Public Hero No. 1—WMAQ
6:30—Richard Crooks—WMAQ WTMJ
6:30—Pick and Pat—WBBM
6:30—The Lone Ranger—WGN
6:30—Those We Love—WLS
7:00—Radio Theater—WBBM
7:00—Bob Crosby Orch.—WGN
7:00—Victor Herbert Life—WMAQ
7:00—Pulitzer Prizes—WMAQ
7:00—Now and Then—WLS
7:30—Lincoln Choir—WMAQ
7:30—Ennio Bolognini Orch.—WGN
7:30—Paul Martin Music—WENR
8:00—Int'l C. of C.—WENR
8:00—Wayne King Orch.—WBBM
8:00—Contented Hour—WTMJ WMAQ
8:00—True or False—WGN
8:15—Rep. J. T. Bernard—WENR
8:30—Andy Kirk Orch.—WENR
8:30—Tom Sawyer—WBBM
8:30—Burns and Allen—WTMJ WMAQ
8:30—Pageant of Melody—WGN
8:30—For Men Only—WENR
8:45—Songs for You—WBBM
9:00—Just Entertainment—WBBM
9:00—Amos 'n' Andy—WMAQ
9:15—Easy Aces—WTMJ
9:15—Vic Arden Revue—WBBM
9:15—Rep. J. T. Bernard—WENR
9:30—Pancho Orchestra—WGN
9:30—Lou Breese Orch.—WMAQ
9:45—Art Kassel Orch.—WBBM
10:00—Sammy Kaye Orch.—WBBM
10:00—Sammy Watkins Orch.—WMAQ
10:00—Music As You Like It—WENR
10:10—Dance Music (to 12)—WTMJ
10:20—Rudolph Friml Orch.—WBBM
10:30—Bob Crosby Orch.—WGN
10:30—Andy Kirk Orch.—WMAQ
10:45—Barney Rapp Orch.—WENR
11:00—Jimmy Noone Orch.—WBBM
11:00—Frank Trumbauer Orch.—WMAQ
11:00—Emerson Gill Orch.—WENR
11:00—Night Watch (to 3)—WIND
11:00—Orrin Tucker Orch.—WGN
11:30—Herbie Kay Orch.—WENR WLW
11:30—Songs for You—WBBM
11:30—Louis Primo Orch.—WGN
11:30—Louis Prima Orch.—WGN
11:30—Singing Neighbor—WMAQ
11:45—Nocturne—WBBM
12:00—Jimmy Noone Orch.—WBBM

Short-Wave Tonight

Prague, Czechoslovakia—6 p. m.—Operetta: Central European Review of Affairs. OLR4A, 25.3 m., 11.83 meg.; OLR5A 19.7 m., 15.23 meg.

Paris—7 p. m.—Gramophone Records. TPA4, 25.6 m., 11.72 meg.

Caracas—7:15 p. m.—Songs by Popular Artists. YV5RC, 51.7 m., 5.8 meg.

London—8:30 p. m.—"Melbourne (Derbyshire) — The Village." GSI 19.6 m., 15.26 meg.; GSD, 25.5 m., 11.75 meg.; GSC, 31.3 m., 9.58 meg.; GSB, 31.5 m. 9.51 meg.

Tokyo—10:45 p. m.—A Talk on Educational Topics. JZJ, 25.4 m., 11.80 meg.

Sydney, Australia—2:30 a. m. (Tuesday) — Chimes from G. P. O. Sydney. VK2ME, 31.28 m., 9.59 meg.

Short Wave Tuesday

Boston—2:30 p. m.—Musical Program. WIXAL, 25.4 m., 11.79 meg.

Schenectady—3:30 p. m.—Short Wave Mail Bag. W2XAF, 31.4 m., 9.53 meg.

Tokyo—4:00 p. m.—Musical Selections. JZJ, 25.4 m., 11.80 meg.

Moscow—5 p. m.—News and Program for English Listeners. RAN 31 m., 9.6 meg.

London—5:10 p. m.—The Opening of the Empire Exhibition (Scotland) by his Majesty the King, a recording. GSP, 19.6 m., 15.31 meg.; GSD, 25.5 m., 11.75 meg.; GSC, 31.3 m., 9.58 meg.; GSB, 31.5 m., 9.51 meg.

Berlin—5:30 p. m.—Solo Concerts. DJD, 25.4 m., 11.77 meg.

Rome—5:50 p. m.—Tuesday Symphonies. 2RO, 51.1 m., 9.63 meg.; IRF, 30.5 m. 9.83 meg.; IQY, 25.21 m., 11.90 meg.

Prague, Czechoslovakia—6 p. m.—Folk Songs: Brass Band. OLR4A, 25.3 m., 11.83 meg.; OLR5A, 19.7 m., 15.23 meg.

Berlin—6:45 p. m.—Student Life Today, DJD, 25.4 m., 11.77 meg.

Caracas — 6:45 p. m. — Musical Trio. YV5RC, 51.7 m., 5.8 meg.

London—7:20 p. m.—Talk: "America Speaks." GSI 19.6 m., 15.26 meg.; GSD, 25.5 m., 11.75 meg.; GSC, 31.3 m., 9.58 meg.; GSB, 31.5 m., 9.51 meg.

Sydney, Australia—11:15 a. m.—Talk on Australia. VK2ME, 31.28 m., 9.59 meg.

EDDIE CANTOR TONIGHT

AMERICA'S GREAT FUN-MAKER AND PERSONALITY!

Tonight, under new program, daylight saving brings Eddie at a new time in many localities. Look in your local newspaper for your correct time—over Columbia Network.

PRESENTED BY

CAMEL CIGARETTES

News Broadcasts

MONDAY NIGHT
5:00—WTMJ
5:30—WIBA
6:00—WCFL
7:00—WCFL WIND
7:30—WCFL
7:45—WGN
8:45—WIND
9:00—WIBA WENR
9:15—WMAQ
9:30—WBBM
9:45—WIND
10:30—WIBA

TUESDAY

A. M.	P. M.
	12:30—WMAQ
5:30—WIND	1:00—WIND
5:45—WBBM	2:15—WTMJ
6:00—WLS	2:45—WIBA
7:00—WLS WJJD	4:15—WENR WBBM
7:30—WIBA	5:00—WTMJ WCFL
7:40—WMAQ	5:30—WIBA WMAQ
7:45—WIND	6:00—WCFL
8:45—WLS	7:00—WIND WCFL
9:45—WIND	7:30—WCFL
10:10—WLS	7:45—WGN
10:30—WGN	8:45—WIND
11:00—WIND WJJD	9:00—WIBA WENR
11:40—WLS	9:15—WMAQ
11:45—WIND	9:30—WBBM
12:15—WIBA	10:30—WIBA

Markets

TUESDAY

A. M.	P. M.
	12:00—WJJD
9:45—WIND	12:25—WTMJ
10:00—WLS	12:35—WLS
11:30—WGN WLS	12:40—WIBA
	12:50—WLS

Other Stations Tuesday

A. M.
5:00—Smile a While—WLS
5:00—Roundup—WIND
5:30—Dawn Salute—WBBM
5:30—Wake Up—WCFL
5:45—Good Morning—WGN
6:00—Suburban Hour—WMAQ
6:15—Coe Schneider Texans—WLS
6:30—Musical Clock—WBBM
6:30—Devotionals—WTMJ
6:45—Vass Family—WLS
7:00—Breakfast Club—WCFL
7:00—Your Neighbor—WMAQ
7:00—U. of Chicago Chapel—WIND
7:30—Whistler and His Dog—WMAQ
7:30—Morning Devotions—WLS
7:30—Road of Life—WBBM
7:45—Linda's First Love—WBBM
8:00—Mrs. Wiggs—WMAQ
8:00—Crossroads Cabin—WLS WTMJ
8:00—Martha Crane, Helen Joyce—WGN
8:00—Pretty Kitty Kelly—WBBM
8:15—Myrt and Marge—WBBM
8:15—Margot of Castlewood—WLS
8:15—John's Other Wife—WMAQ
8:30—Just Plain Bill—WMAQ
8:30—Attorney-at-Law—WLS
8:30—Hilltop House—WBBM
8:45—Woman in White—WTMJ WMAQ
8:45—Sentenced Men—WJJD
8:45—Stepmother—WBBM
8:45—Dr. Friendly—WGN
9:00—Mary Lee Taylor—WBBM
9:00—David Harum—WMAQ
9:00—Story of Mary Marlin—WLS
9:00—Get Thin to Music—WGN
9:00—Municipal Court—WIND
9:15—The Editor's Daughter—WBBM
9:15—Bachelor's Children—WGN
9:15—Lorenzo Jones—WMAQ
9:15—Pepper Young's Family—WLS
9:30—Eleanor Howe—WMAQ WTMJ
9:30—Vic and Sade—WLS
9:30—Painted Dreams—WGN
9:30—Big Sister—WBBM
9:45—Aunt Jenny's Stories—WBBM
9:45—Stella Dallas—WGN
9:45—The Gospel Singer—WLS
10:00—Dan Harding's Wife—WMAQ
10:00—Mary M. McBride—WBBM
10:00—Bureau of Missing Persons—WJJD
10:15—Criminal Court Interviews—WJJD
10:15—The Goldbergs—WBBM
10:15—Beauty Clinic—WGN
10:15—The O'Neills—WMAQ
10:30—Farm and Home Hour—WMAQ
10:30—Ma Perkins—WLS
10:30—Romance of Helen Trent—WBBM
10:30—Safety Court—WJJD
10:30—Kitty Keene Inc.—WTMJ
10:45—Our Gal, Sunday—WBBM
11:00—Betty and Bob—WBBM
11:15—Loop Noonday Service—WJJD
11:15—Hymns of All Churches—WBBM
11:30—Words and Music—WMAQ
11:30—Arnold Grimm's Daughter—WBBM
11:35—Midday Service—WGN
11:45—Heinie's Grenadiers—WTMJ
11:45—Valiant Lady—WBBM
11:45—Dinner Bell—WLS

P. M.
12:00—Book of Song—WMAQ
12:00—Manhattan Mother—WBBM
12:15—Voice of the Farm—WLS
12:15—The O'Neills—WBBM
12:30—Henry Hornsbuckle—WLS
12:45—Houseboat Hannah—WBBM
1:00—King George VI—WGN
1:00—Pepper Young—WMAQ WTMJ
1:00—Radio Gossip Club—WBBM
1:00—School Time—WLS
1:15—Homemakers' Hour—WLS
1:15—Ma Perkins—WTMJ WMAQ
1:15—Meet the Missus—WBBM
1:30—Vic and Sade—WMAQ WTMJ
1:45—Cubs vs. Phillies—WCFL WGN WJJD WIND WBBM
1:45—Guiding Light—WTMJ WMAQ
2:00—Backstage Wife—WMAQ
2:00—Backstage Wife—WMAQ WTMJ
2:00—Club Matinee—WENR
2:15—Story of Mary Marlin—WMAQ
2:30—The Hughes Reel—WMAQ
2:45—Road of Life—WMAQ WTMJ
3:00—Tea Time Varieties—WMAQ
3:00—Those Happy Gilmans—WTMJ
3:30—Your Family and Mine—WMAQ
3:45—Jimmy and Gyp—WMAQ
4:00—Malcolm Claire—WENR
4:00—Bill Anson—WGN
4:00—Sports Edition (to 5)—WJJD
4:15—Terry and the Pirates—WMAQ
4:30—Dick Tracy—WMAQ
4:30—Kitty Keene, Inc.—WBBM
4:30—Paul Douglas, Sports—WENR
4:45—Little Orphan Annie—WGN
5:00—Easy Aces—WENR
5:00—Don Winslow—WMAQ WLW
5:15—Vocal Varieties—WMAQ WTMJ
5:15—Boake Carter—WBBM
5:15—Mr. Keen—WENR
5:30—Dorothy Thompson—WENR
5:30—Heinie's Grenadiers—WTMJ
5:30—Helen Menken—WBBM
5:30—Bob Elson, Sports—WGN
5:45—Famous Fortunes—WGN
5:45—Safety Court—WJJD
5:45—Vivian della Chiesa—WMAQ
6:00—Johnny Presents—WMAQ WTMJ
6:00—Enrique Madriguera Orch.—WLS
6:00—Sox vs. Athletics—WIND
6:00—Edward G. Robinson—WBBM
6:00—Morton Gould Orch.—WGN
6:30—It May Have Happened—WLS
6:30—N. U. Candle Lighting—WENR
6:30—Wayne King Orch.—WMAQ WTMJ
6:30—Al Jolson—WBBM
6:30—The Green Hornet—WGN
7:00—Vox Pop—WMAQ
7:00—Horace Heidt Orch.—WLS
7:00—Al Pearce Gang—WBBM
7:00—Victor Arden Revue—WGN
7:15—Foreign Affairs—WGN
7:30—Fibber McGee—WMAQ WTMJ
7:30—Jamboree—WENR
7:30—Benny Goodman Orch.—WBBM
7:30—Ennio Bolognini Orch.—WGN
8:00—Robert L. Ripley—WMAQ WTMJ
8:00—Hal Kemp Orch.—WBBM
8:00—Detective Story—WGN
8:30—Jimmy Fidler—WMAQ WTMJ
8:30—N. U. Candle Lighting—WENR
8:30—Follies—WBBM
8:30—Northerners—WGN
8:45—Dale Carnegie—WMAQ
9:00—Amos 'n' Andy—WMAQ
9:00—Just Entertainment—WBBM
9:00—Development of Music—WGN
9:15—Screenscoops—WBBM
9:15—Charlie Agnew Orch.—WENR
9:30—Lou Breese Orch.—WMAQ
9:30—Andy Kirk Orch.—WENR
9:30—Freddy Martin Orch.—WIND
9:45—Liars Fraternity—WGN
9:45—Happy Felton Orch.—WBBM
10:00—Music as You Desire It—WENR
10:00—Art Kassel Orch.—WGN
10:00—Herbie Kay Orch.—WMAQ
10:00—Ted Weems Orch.—WIND
10:00—Artie Shaw Orch.—WBBM
10:10—Dance Music (to 12)—WTMJ
10:30—Andy Kirk Orch.—WMAQ
10:30—Herbie Holmes Orch.—WBBM
10:30—Johnny Johnson Orch.—WGN
10:45—Carvel Craig Orch.—WENR
11:00—Charlie Agnew Orch.—WMAQ
11:00—Southern Gentlemen—WENR
11:00—Night Watch (to 3)—WIND
11:00—Leighton Noble Orch.—WGN
11:00—Jimmy Noone Orch.—WBBM
11:30—Singing Neighbor—WMAQ
11:30—Garwood Van Orch.—WENR
11:30—Ray Keating Orch.—WGN
11:30—Henry Gendron Orch.—WBBM
12:00—Jimmy Noone Orch.—WBBM

WHA Tuesday

8:00—Band Wagon.
8:15—Morning Melodies.
9:00—Your Health: State Medical Society. "Following the Stars".
9:15—World Observer.
9:30—School of the Air: Story Time for Little Folks.
9:50—U. S. Weather Bureau.
10:00—Homemakers' Program: Songs that Live, Chanterelle trip. What Madison Gardeners are Doing—Madison Garden Club.
10:45—Piano Melodies.
11:00—Music Appreciation: University Course, Paul Jones.
11:50—University News Bulletin.
12:00—Noon Musicale.
12:30—Farm Program: Grain in the Summer Dairy Ration, Gus Bohstedt; Long Time Farm Home Planning, M. J. Lalack.
1:00—Farm Organization Forum.
1:15—Musical Varieties.
1:30—College of the Air: Following Congress.
2:00—School of the Air: Let's Draw.
2:20—Musical Interlude.
2:30—Music of the Masters: Symphony No. 2, Sibelius, 3rd and 4th movements.
3:00—College of the Air: American Life and Books, E. C. Goudna.
3:30—Spanish Quarter Hour C. D. Cool.
3:45—Music of Spain.
4:00—Teachers Roundtable: Controversial Issues in Education.
4:30—U. S. Weather Bureau.
4:35—Vocational Education Week.
4:45—University Concert Band: Raymond F. Dvorak, Conductor.

WIBA Tuesday

A. M.
7:00—The Musical Clock
7:30—State Journal News
7:50—Music for School and Home
8:00—Musical Clock
8:30—Today's Almanac
8:50—Society Reporter
9:00—NBC Viennese Ensemble
9:30—Music Graphs
9:45—Church of the Air
10:00—The Editor's Daughter
10:15—Linda's First Love
10:30—NBC Farm and Home Hour
11:30—NBC Words and Music

P. M.
12:00—Interlude: Country Home
12:15—Noon News Edition
12:40—Market Reports
12:45—Melody Moments
1:00—WIBA Concert Trio
1:30—Gems of Melody
2:00—NBC Backstage Wife
2:15—NBC Club Matinee
2:45—Today's Front Page
3:00—NBC Four of Us
3:15—NBC Don Winslow
3:30—NBC Your Family and Mine
3:45—NBC Gallichio's Orchestra
4:00—NBC Science in the News
4:15—The Dane Hour
4:30—Salvation Army
4:45—University Concert Band
5:15—WPA Musicale
5:50—News
5:45—Today's Birthdays
5:50—Sports-cast
6:00—WIBA Concert Ensemble
6:30—NBC Wayne King's Orchestra
7:00—Vocational Education Week
7:15—The Master Singers
7:30—NBC Fibber McGee and Molly
8:00—NBC Robert L. Ripley
8:30—NBC Jimmy Fidler
8:45—Dick Hendricks Orchestra
9:00—Night News Edition
9:15—NBC Vocal Varieties
9:30—NBC Johnny Presents
10:00—Evening Concert
10:30—Your Campus Reporter
10:35—NBC Whitcomb Hotel Orchestra
10:45—Club Chanticleer
11:00—NBC Charley Agnew's Orchestra
11:30—NBC Your Singing Neighbor

Mrs. Caraway Honored

JONESBORO, Ark.—(U.P.)—Mrs. Hattie Caraway, senior senator from Arkansas, has accepted membership in the Alpha Tau Zeta, Arkansas State College social sorority. "The invitation gave me a great thrill," she said. "When I went to school sororities were practically unknown."

PATRONIZE YOUR HOME OWNED INDEPENDENT THEATRES

EASTWOOD
TONIGHT
BING CROSBY in
"Double or Nothing"
— Feature No. 2 —
CLARK GABLE
MYRNA LOY
in "PARNELL"
FREE TO THE LADIES TONIGHT —GLASBAKE OVENWARE.

MAJESTIC
Last Day — 15c to 6 P. M.
Charles Starrett
in "CATTLE RAIDERS"
NOAH BEERY IN
"TROUBLE AT MIDNIGHT"
Walt Disney Cartoon
10c Tuesday All Seats 10c
Thrills in Wisconsin's North Woods
Edw. Arnold • Joel McCrea
in "Come and Get It"
Buster Keaton Comedy

Minor Pin Events Titles Go to New Champions

The 33rd annual city tournament, the largest in the history of the Madison Bowling Association, came to a close at the Plaza alleys Sunday afternoon with new champions crowned in the remaining three events.

Charlie Duffy, anchor star of the Newman's Arcade quintet, bagged the most coveted prize of all, the all-events title, with a net score of 1,888. "Duff" hit 661 in the team event, 610 in the doubles and 617 in the singles.

Jim Grady and Harold Fenske rolled a medal series of 1,268, which gave them the two-men championship, Vic Oakey of the Fauerbach lineup walked off with the singles with a count of 643.

The tournament committee announced that the minor event prize list will be ready for publication within the next two days. Winners may receive their awards by calling at the Plaza alleys.

(Scores will appear in Tuesday's paper.)

All Animosities Forgiven As Fans Jam Louisville

By CLYDE L. REECE
[International News Service Sports Editor]

LOUISVILLE, Ky.—Derby conscious Louisville echoed today with the hum of a huge, boisterous family already gathering for its 64th annual reunion Saturday at Churchill Downs.

Not an unkind word marred the celebration as incoming trains began to unload early arrivals from every point of the compass. Animosities generated last year were forgotten. The boys and girls lining the rail at the Downs during workouts for the great American turf classic were brothers and sisters under the skin.

Shifting odds characteristic of Derby Week gave the advance dopesters something to think about. Would it be Stagehand or Fighting FoxBull Lea or Menow or Dauber that paid off at the mutuels on Saturday afternoon? Or possibly Gov. Chandler — "The poor man's horse?"

Caught in the vortex of last minute changes of sentiment was the Derby standout, Stagehand. Odds against his racing home ahead of the field were going up today.

Contrarily, Fighting Fox and Bull Lea, favored in New York and Chicago, respectively, were caught in a boom market. Prices against these two skidded sharply, while William du Pont's Dauber, on hand here since his arrival Sunday from the Du Pont Farm in Delaware, attracted the plungers.

Dauber's gallant finish in the Santa Anita Derby was fresh in the dopesters' memory. There were those who guaranteed that if the colt had gotten the breaks in that race he would have nosed out Stagehand.

Odds against Stagehand hopped to 3-1 despite the confidence of trainer Earl Sande in the horse's invincibility. Odds on Fighting Fox and Bull Lea eased from 6-1 to nearer 4-1.

News that Jockey Sonny Workman probably would ride Hal Price Headley's Menow was in circulation here, and this colt won new backers as a result.

Fighting Fox was to arrive at the track today from New York, with his owner, William Woodward, expected to arrive simultaneously or soon after.

Placing of the wise money in the final hours before the start will of course be the determining factor. Heavy bettors in and around Chicago were expected to push Bull Lea into the spotlight if the wagering by New Yorkers on Fighting Fox is not too intensive.

For those who take their excursions really seriously Lou Ambers, world lightweight boxing champion, will meet Jimmy Vaughn, Cleveland, in a 10-rounder Derby eve, and the U. S. army equestrian team will hurdle a few barriers May 4 and 5.

All this, and more, for the annual horse classic which lasts less than three minutes but lingers a year.

Waunakee Opens With Win Over Belleville

WAUNAKEE, Wis.—The Waunakee Firemen baseball club, defending champion in the Home Talent league, opened its season here Sunday afternoon with an impressive, 11-2, win over the Belleville Firemen. The two teams had met in the Home Talent finals last year.

Petey Grausen's Waunakee club scored three runs in the third and seven in the sixth. In the meantime the veteran Ray Stehr and young Johnny Kneubuehler blanked Belleville until the seventh. Belleville had eight hits, Genin and Willoughby leading with two apiece. Waunakee collected 10 hits off Kink Elsner, Ray Lamboley getting two.

Stehr gave up four hits in the first five innings; he fanned three and walked one. Kneubuehler struck out four and walked one while giving up four hits in the last four frames. Elsner fanned 10 and walked five. The score by innings:

		R	H	E
Belleville	000 000 200	2	8	3
Waunakee	003 007 01x	11	10	3

Batteries: Elsner and W. Saxer; Stehr, J. Kneubuehler and Lamboley.

TOMORROW NIGHT
MARIAN ANDERSON
"Voice of the Century"
Toscanini
Tickets Still Available At the Union
$.75 - $1.00 - $1.50

Dry flies got these western speckled beauties.

DRY FLY FISHING

DRY FLY fishermen form an interesting, artful "purist" cult. Flicking their feathery surface lures on delicate tackle, they claim to get the maximum sport from each fish hooked.

These anglers scorn those who hurl heavy plugs or wangle trout on the lowly worm! Theirs is a complex scientific pursuit, demanding years of study and practice for mastery.

The theory of dry fly fishing is based on the known fact that fish habitually lie with heads upstream, awaiting food. With utmost caution the angler wades against the fast current, dropping his fly close to whatever fish lie before him. Dried by special dressing and many false casts in the air, the fly alights on the surface and drifts downstream, resembling a freelyfloating natural insect.

The strike or "rise" usually comes while the line is slack, necessitating utmost skill in setting the hook. Herein lies the true science of dry fly fishing.

Use of the dry fly on lake or pond is not quite so exacting a procedure. After the fly is "laid" on the water, the caster lets it rest for about 30 seconds. Then, by twitching the line, he gives it a fluttery bug-like movement.

For snapping trout and bass, bluegills and crappies, there is no peer to dry fly fishing. It takes longer to learn, taxes your patience, but it's worth it. Ask any "dry" addict — he'll tell you!

Today's Tip

Never use your rod to lift a fish into the boat. Land fish with a landing net, by grasping the line or the gills.

Rod Records

The largest fresh water catfish ever reported was caught in the Mississippi river near St. Louis, in 1898. Five feet long, it weighed 150 pounds.

Try planting Pennies . . . and raise dollars . . . the pennies you plant in the Want Ad section of this paper have a habit of growing into dollars.

Drake and Penn Break Even, West Stars Steal Show

By STEVE SNIDER
[United Press Staff Correspondent]

CHICAGO. — The rival relays —Drake and Penn—broke even today in a comparison of their 1938 relay marks but a handful of stars from the west almost stole the show in the historic eastern classic.

Before rains came on the final day, contestants in the 44th Penn games were superior in four straight events but, when the sun finally reappeared, were slower than their opponents in four events run on a spongy, lifeless track.

Of the four "best performances," two were run by western stars from Indiana and North Texas Teachers, who passed up the growing carnival at Des Moines, Ia., for a crack at the pick of the east.

The Rideout twins of North Texas—Wayne and Blaine—helped shatter all existing records for the distance medley, by swinging their team out of a bad hole on the last two legs, ending with a mark of 9:59.4. Indiana's four mile team, defending champions and hit of last year's show, then turned in a 200 yard victory in 17:26.8, almost 11 seconds faster than Missouri's four-mile at Drake.

The other two were bonafide eastern victories by Pittsburgh's crack sprint medley and half-mile teams anchored by scissor-legged John Woodruff, Olympic 800 meter champion.

Although Drake turned in faster times in the 480-yard shuttle relay, two-mile, mile and quarter mile relays, the sensation of the carnival was Fred Wolcott, sophomore flyer from Rice Institute, who is being groomed as an Olympic hope and successor to Jesse Owens.

Wolcott set a new meet record of 14.2 seconds in the special 120 yard high hurdle event, ran anchor on Rice's championship sprint medley team which set a new meet record of 3:25.4 and the 440-yard team which tied the meet mark of 41.5 seconds.

Unexpected failures were Archie San Romani, who finished third behind Chuck Fenske of Wisconsin and Calvin Bell of Rice in the special 1,000 yards at Drake and Don Lash, who finished third in the 3,000 meters run at Penn. Lash was injured en route to Philadelphia. San Romani wilted as Fenske broke Glenn Cunningham's old record in 2:10.7.

Penn athletes had faster marks in five of the nine special events appearing on both cards. Relay comparisons:

Four miles: at Penn: 17:26.8 (Indiana); at Drake: 17:37.4 (Missouri).

Half-mile: at Penn: 1:26.6 (Pitt); 1:27.1 (Mich. State).

Distance medley: at Penn: 9:59.4 (N. Texas); at Drake: 10:06.1 (Wisconsin).

Sprint medley: at Penn: 3:24.5 (Pitt); at Drake: 3:25.3 (Rice).

480-yard shuttle: at Penn: 1:01.2 (Virginia); at Drake: 1:00.1 (Kansas State).

Two-mile: at Penn: 7:48.1 (Manhattan); at Drake: 7:43.5 (Notre Dame).

Mile: at Penn: 3:17.8 (Pitt); at Drake: 3:15.4 (Iowa).

440 yards: at Penn: 41.7 (Columbia); at Drake: 41.5. (Rice).

Lodi Wins, 8-7, Over Simon Pures in 9th

LODI, Wis. — The Madison Simon Pures baseball team suffered its second straight defeat here Sunday afternoon as it bowed to Lodi, 8-7. The Madison nine had lost at Wyocena, 8-4, last week.

An outfield error in the ninth enabled Manager Walt Knertzer's Lodi team to score its winning run. The Simon Pures entered the final half of the ninth with a two run lead but three straight hits and the error turned victory into defeat.

Eugene Kaltenberg started on the hill for Simons, fanning 11 and allowing 11 hits in the first seven innings. John (Cannonball) Faust finished. Arnold Radl pitched for Lodi, allowing 11 hits. Fish, Lodi outfielder was the hitting star of the game with three safeties.

Simon Pures—	AB	R	H	Lodi—	AB	R	H
A.Johnson,ss	4	0	1				
Cornelius,lf	5	0	2	Barth'mew, c	3	1	0
Heavey,rf	5	0	1	Ryan,1b	5	0	0
Zeich,cf	5	1	0	Thompson,cf	4	1	1
Blood,2b	5	1	1	Brown,2b	5	1	2
Schumchr,3b	3	1	0	Charnow,ss	2	1	2
Fuske,3b	0	1	0	Godfrey,s	2	2	1
Paltz,1b	4	1	1	Johnson,3b	3	2	1
C.Johnson,c	3	2	2	Worringer,lf	4	0	1
Bergenske,c	1	0	1	Fisk,rf	5	0	3
Kaltenberg,p	4	1	1	Radl,p	5	0	0
Faust,p	0	0	0				
Totals	39	7	10	Totals	40	6	11

Simon Pures ..... 000 020 140—7
Lodi ..... 111 000 023—8

Errors: Madison, 5; Lodi, 3. Runs batted in: Paltz, 2; Worringer, 2; Fisk, 2; Kaltenberg, Blood, H. Johnson, Charbonow. Three base hits: C. Johnson. Two base hits: Blod, Paltz. Struck out by: Radl, 5; Kaltenberg, 11; Faust, 4. Base on balls off: Radl, 2; Kaltenberg, 3; Faust, 2. Hits off: Kaltenberg, 7 in 7 innings; Faust, 4 in 2 innings. Losing pitcher: Faust. Left on base: Simon Pure, 6; Lodi, 9.

STARTS TODAY CAPITOL STARTS TODAY
FOR SUPERIOR ENTERTAINMENT
WHICH WOULD YOU RATHER HAVE $50 .... OR A KISS?

This girl would take the kiss... because she's never had one! The heart-stirring story of a heart-broken child whose parents gave her everything but love!
Beloved Brat
with
BONITA GRANVILLE
DOLORES COSTELLO • DONALD CRISP
In Lobby—in Person "Melville" Famous Venetian Glass Blower
STARTS THURS. GEORGE BURNS - GRACIE ALLEN
MARTHA RAYE - EDW. EVERETT HORTON in
"COLLEGE SWING"

ORPHEUM
"WHERE THE BIG PICTURES PLAY"
• Last Day • DEANNA DURBIN "MAD ABOUT MUSIC"
Starts Tomorrow!
It's Fun to Be Foolish! and How They Prove It!
SERENE IRENE and DASHING DOUG
Take a FLYING FLING AT FUN!
Here's the Warmest, Gayest Romance That Ever Sparkled with Laughter and Melody!

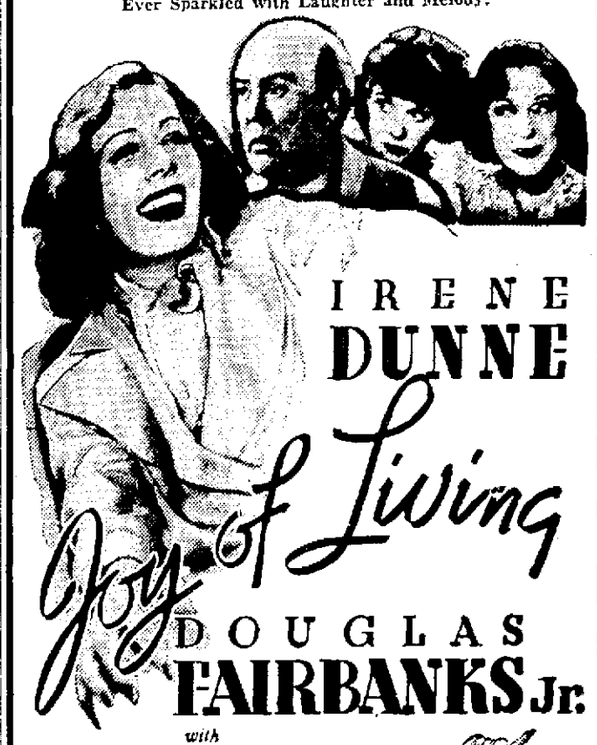

IRENE DUNNE
Joy of Living
DOUGLAS FAIRBANKS Jr.
with
ALICE BRADY
GUY KIBBEE • JEAN DIXON
ERIC BLORE • LUCILLE BALL
WARREN HYMER
PLUS—TRAVEL TALK— "STOCKHOLM"
CARTOON AND NEWS

PARKWAY
• LAST 2 DAYS •
ROARING ON with all the fury of the Great Fire!
"In Old Chicago"
with TYRONE POWER
Don Ameche -- Alice Faye
& "Dangerous to Know"
Akim Tamiroff - Gail Patrick

MADISON
20c to 6 25c after 6
Today Only—2 Old Favorites
"SOCIETY DOCTOR"
Robt. Taylor--Virginia Bruce
"FURY" with
Spencer Tracy---Sylvia Sidney
• Starting Tomorrow!
"THE AWFUL TRUTH"
IRENE DUNNE - CARY GRANT
"EBB TIDE" in Color
Oscar Homolka - Frances Farmer

STRAND
LAST DAY
"BAD MAN OF BRIMSTONE" & "EVERYBODY SING"
• Tomorrow & Wednesday
Triple Laugh-riddled Program!
LILLY PONS JACK OAKIE Hitting a NEW HIGH
with ERIC BLORE
EDWARD EVERETT HORTON • JOHN HOWARD • EDUARDO
Romance Goes Riotous!
BEG BORROW OR STEAL
Frank Morgan
JOHN BEAL
FLORENCE RICE
ALL COLOR CARTOON
"LITTLE BANTAM WEIGHT"

Today's Cross Word Puzzle

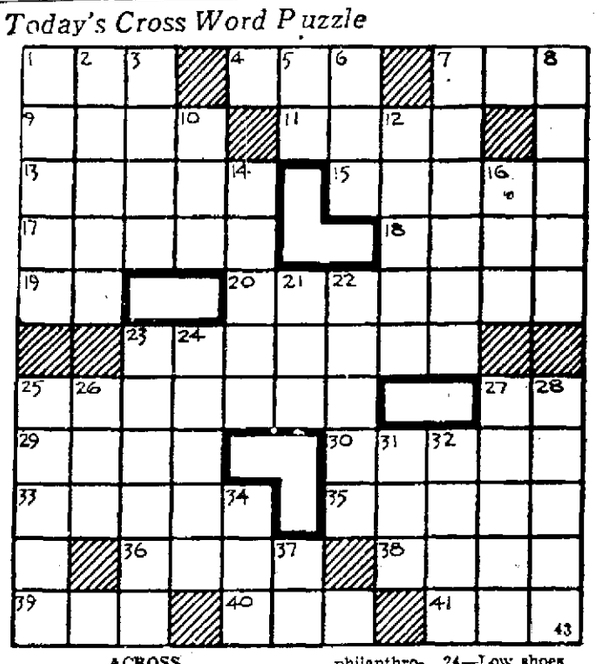

ACROSS

1—Damp
4—Jump on one foot
7—Undermine
9—Second vertebra of the neck
11—Greek letter
13—Pertaining to the throat
15—A tropical