Radio News and Programs

Plenty of Everything on the Radio Menu, But Watch the Clock

THE BARBOURS

Plenty of everything is the radio menu of the night. Speeches, horror plays, musicales, fairy tales, and variety broadcasts are all on the bill of fare. But don't forget that most of the programs are being heard a hour earlier because those "big city" folks want an extra hour of the sun.

WIND	560	WENR-WLS	870
WTMJ	620	WLA	940
WSM	650	WHO	1000
WMAQ	670	WTAM	1070
WCCO	810	KMOX	1090
WHAS	820	WISN	1120
WGN	720	WJJD	1130
WSB	740	WIBU	1210
WBBM	770	WIBA	1280
WLW	770	WOC	1370

These programs are subject to change at discretion of stations.

WIBA Tonight

5:00—Bob White & Whippoorwill
5:15—NBC Uncle Ezra
5:30—News
5:45—Today's Birthdays
5:50—Sports-cast
6:00—NBC One Man's Family
6:30—Federation of Labor
6:45—WIBA Concert Ensemble
7:00—NBC Town Hall Tonight
8:00—NBC Kay Kyser's College
9:00—Night News Edition
9:15—Vic Arden Musical Moments
9:30—Haresfoot Program
10:00—NBC League of Women Voters
10:15—Club Chanticleer
10:30—Your Campus Reporter
10:35—NBC Lights Out
10:45—Dick Hendricks Orchestra
11:00—NBC Commodore Perry Orch.
11:30—NBC Singing Neighbor

Other Stations Tonight

5:00—Easy Aces—WENR
5:15—Uncle Ezra—WMAQ WTMJ
5:15—Mr. Keen—WENR
5:15—American Viewpoints—WBBM
5:30—Food Secrets—WBBM
5:30—Bob Elson, Sports—WGN
5:30—Heinie's Grenadiers—WTMJ
5:45—Let's Celebrate—WMAQ
5:45—Science on March—WENR
5:45—We, the Wives—WBBM
6:00—Cavalcade of America—WBBM
6:00—Ennio Bolognini Orch.—WGN
6:00—Suppertime Frolic (to 8)—WJJD
6:00—Men's A Cappella Chorus—WLS
6:00—Cubs vs. Pirates—WIND
6:00—One Man's Family—WMAQ
6:30—Ben Bernie—WBBM
6:30—The Lone Ranger—WGN
6:30—Harriet Parsons—WLS
6:30—Tommy Dorsey Orch.—WMAQ
7:00—Grace Moore—WBBM
7:00—Traffic Court—WIND
7:00—Town Hall—WTMJ WMAQ
7:00—Tune Types—WLS
7:30—Salute to Beloit—WBBM
8:00—Gang Busters—WBBM
8:00—Symphonic Strings—WGN
8:00—Freddy Martin Orch.—WIND
8:00—Kay Kyser—WTMJ WMAQ
8:00—Auto Dealers Assn.—WENR
8:15—Ted Weems Orch.—WIND
8:30—It Can Be Done—WBBM
8:30—Melodies from the Sky—WGN
8:30—Minstrels of 1938—WENR
9:00—Just Entertainment—WBBM
9:00—Amos 'n' Andy—WMAQ
9:15—Easy Aces—WTMJ
9:15—Howard Wood Orch.—WGN
9:15—Frank Dailey Orch.—WBBM
9:30—Leo Reisman Orch.—WGN
9:30—Freddy Martin Orch.—WIND
9:30—Lou Breese Orch.—WMAQ
9:30—Horace Heidt Orch.—WENR
9:45—Art Kassel Orch.—WBBM
10:00—Red Norvo Orch.—WBBM
10:00—Orrin Tucker Orch.—WGN
10:00—Ted Weems Orch.—WIND
10:00—Music as You Desire It—WENR
10:00—Women Voters' League—WMAQ
10:15—Andy Kirk Orch.—WMAQ
10:30—Ozzie Nelson Orch.—WBBM
10:30—Jack Russell Orch.—WGN
10:30—Lights Out—WTMJ WMAQ
10:45—Teddy Hill Orch.—WENR
11:00—Jimmy Noone's Orch.—WBBM
11:00—Leighton Noble Orch.—WGN
11:00—Night Watch (to 3)—WIND
11:00—Dance Music (to 12)—WTMJ
11:00—Jack Marshard Orch.—WENR
11:00—Harry Candulla Orch.—WMAQ
11:30—Henry Gendron Orch.—WBBM
11:30—Ray Keating Orch.—WGN
11:30—Singing Neighbor—WMAQ
11:30—Art Looney Orch.—WENR
12:00—Bob Crosby Orch.—WGN

Short-Wave Tonight

Eindhoven, Netherlands—6 p. m. — For the Western Hemisphere. PCJ, 31.2 m., 9.59 meg.

Budapest, Hungary—6 p. m.—"Chorus of Workmen." HAT4, 32.8 m., 9.12 meg.

London—6:10 p. m. — "Two Thousand Guineas": commentary on the race. GSP, 19.6 m., 15.31 meg.; GSD, 25.5 m., 11.75 meg.; GSC, 31.3 m., 9.58 meg.; GSB, 31.5 m., 9.51 meg.

Rome—6:30 p. m. — "Modern Italy": Light Music. 2RO, 31.1 m., 9.63 meg.; IRF, 30.5 m., 9.83 meg.; IQY, 25.21 m., 11.90 meg.

Caracas—7:30 p. m.—Continentals: Orchestra. YV5RC, 51.7 m., 5.8 meg.

Berlin—7:45 p. m. — Andres Segovia. DJD, 25.4 m., 11.77 meg.

London—8:50 p. m.—"The Adventures of Jack and Jill," musical play. GSI, 19.6 m., 15.26 meg.; GSD, 25.5 m., 11.75 meg.; GSC, 31.3 m., 9.58 meg.; GSB, 31.5 m., 9.51 meg.

Sydney, Australia—3:30 a. m. (Thursday) — Chimes. VK2ME, 31.28 m., 9.59 meg.

WIBA Thursday

Morning

7:00—The Musical Clock.
7:30—Journal News Broadcast.
7:50—Music for School and Home.
8:00—The Musical Clock.
8:30—Today's Almanac.
8:50—Society Reporter.
9:00—NBC Viennese Ensemble.
9:30—Music Graphs.
9:45—Church of the Air.
10:00—The Editor's Daughter.

RADIO REPAIRS
We service all makes of radios. Guaranteed Satisfactory Service.
AMPLIFIERS FOR RENT
SOUND INSTALLATION
MADISON RADIO SHOP
1210 Regent Street. Badger 2444

Dramatics

6 p. m.—Cavalcade of America (WBBM): The story of Maria Mitchell, scientist and astronomer who was first woman honored in this field of science.

6 p. m.—One Man's Family (WIBA): The Barbour serial enters its sixth year with "Meet the Boy Friend, Wayne Grubb."

8 p. m.—Gang Busters (WBBM): Another story on crime does not pay theme.

10:30 p. m.—Light Out (WIBA): Arch Obler dreams "They Died" so you can go to bed and have nightmares.

Variety

7 p. m.—Fred Allen (WIBA): Charles Atlas comes up to show Fred and his pals some "persons you don't expect to meet."

8:30 p. m.—Edgar Guest (WBBM): Mrs. Ruth Harkness will appear on "It Can Be Done" and tell her story about the hunt for the panda.

9:30 p. m.—Haresfoot Club (WIBA): "Let's Talk Turkey" will be given a preview by the university lads.

Musicale

6:30 p. m.—Tommy Dorsey (WMAQ): The swingster relates the story of "Little Red Riding Hood" with Edyth Wright doing the vocals."

7 p. m.—"Symphonic Strings" (WGN): Wallenstein features works of Boyce and Bach.

7 p. m. — Andre Kostelanetz (WBBM): "Prince Charming" and Grace Moore are featured with Kostelanetz' orchestra.

8:30 p. m.—NBC Minstrel (WENR): "Memphis Town" will be introduced by the minstrels at the Cotton carnival.

Speeches

6:30 p. m.—Labor Federation (WIBA): "The Future Outlook for Labor Unions" will be discussed by the Madison Federation of Labor.

7:45 p. m.—Contempary Problems (WJJD): Prof. Cyril O'Donnell speaks on the "New Deal in France."

8 p. m.—Auto Industry (WENR): Alfred P. Sloan, Jr., discusses "The Dealer, the Manufacturer, and the Consumer" on the air tonight.

10 p. m.—Women Voters (WIBA): Mrs. Eugene Meyer, wife of the Washington Post publisher, addresses the National League of Women Voters in St. Louis on "Democracy and Human Values."

Thursdaytime

9:45 a. m.—Air Church (WIBA): "The Church Transcendant" is the topic the Rev. C. W. Lower, University Presbyterian church, will speak on.

10:30 a. m.—Farm and Home Hour (WIBA): Carthage college a capella choir makes a guest appearance.

12 m.—Music Guild (WMAQ): Detroit Symphony orchestra gives premier performance of Lucien Niverd's quintet for pianos and strings.

1:45 p. m.—Baseball (WJJD), (WGN), (WBBM), (WIND): Cubs vs. Cincinnati.

3 p. m.—Ambassador Kennedy (WENR): "Anglo-American Trade" is discussed in a trans-Atlantic broadcast.

4:30 p. m.—Dane County series (WIBA): Pupils of Paoli school open county educational broadcasts.

10:15—Linda's First Love.
10:30—NBC Farm and Home Hour.
11:30—Adele Genschaw: Pianist.
11:45—NBC Glenn Darwin.

Afternoon

12:00—Interlude; Country Home.
12:15—Noon News Edition.
12:40—Market Reports.
12:45—Melody Moments.
1:00—WIBA Concert Trio.
1:30—Christian Conference.
1:45—Rhythm and Romance.
2:00—NBC Backstage Wife.
2:15—NBC Club Matinee.
2:45—Today's Front Page.
3:00—NBC Four of Us.
3:15—NBC Organist.
2:30—NBC Your Family and Mine.
3:45—NBC Gallichio Orchestra.
4:00—Madison Concert Orchestra.
4:30—Western Dane County Schools.
5:00—Wisconsin Wildlife Federation.
5:15—Concert Ensemble.
5:30—News Edition.
5:45—Today's Birthdays.
5:50—Sports-cast.

Evening

6:00—NBC Rudy Vallee Hour.
7:00—NBC Good News of 1938.
8:00—NBC Bing Crosby.
9:00—Night News Edition.
9:15—Club Chanticleer.
9:30—NBC Madriguera's Orchestra.
10:00—Evening Concert.
10:30—Your Cardinal Reporter.
10:35—NBC Grand Terrace Orchestra.

News Broadcasts

WEDNESDAY NITE
5:00—WMAQ WTMJ
5:30—WIBA
6:00—WCFL
7:00—WCFL
7:30—WCFL
8:45—WIND
9:00—WIBA WENR
9:15—WMAQ
9:30—WBBM
10:30—WIBA

News Broadcasts

THURSDAY A. M.	P. M.
5:45—WBBM	12:15—WIBA
6:00—WLS	12:30—WMAQ
7:00—WLS WJJD	1:00—WIND
7:30—WIBA	2:15—WTMJ
7:40—WMAQ	2:45—WIBA
7:45—WIND	4:00—WBBM
8:45—WLS	4:45—WENR
9:45—WIND	5:00—WMAQ WTMJ
10:10—WLS	5:30—WIBA
10:30—WGN	7:00—WIND
11:00—WJJD WIND	7:45—WGN
11:40—WLS	8:45—WIND
11:45—WIND	9:00—WIBA WENR
	9:15—WMAQ
	9:30—WBBM
	10:30—WIBA

10:45—Club Chanticleer.
11:00—NBC Charles Agnew's Orchestra.
11:30—NBC Singing Neighbor.

WHA Thursday

8:00—Band Wagon.
8:15—Morning Melodies.
9:00—Your Health.
9:15—Keeping Up With Science.
9:30—School of the Air: Music for Children, Mrs. E. W. Morphy.
9:50—U. S. Weather Bureau.
10:00—Homemakers' Program: What Can We Have to Eat? Harriet Thompson; Music of the Church; A Club That Lives, Mrs. Ray Rodger; The Homemaker's Bookshelf — The House, It's Care and Repair, Mrs. J. S. Parker and Mrs. T. Colbert.
10:45—Wild Birds Humane Appeal, Walter Scott.
11:00—Music Appreciation.
11:50—University News Bulletin.
12:00—Noon Musicale.
12:30—Farm Program: Meet — Wallace Kinyon; Farm Organization Day — State Grange Program; "Is There a Future for Dairying?" Wm. Seffern.
1:00—Farm Organization Forum — Midland Cooperative Wholesale.
1:15—Musical Varieties.
1:30—College of the Air: Music in the Air.
2:00—School of the Air: English As You Like It.
2:30—Music of the Masters: Symphony No. 1, 3rd and 4th movements (Sibelius).
3:00—College of the Air: Youth Looks Ahead, James C. Flint.
3:30—In Deutscher Sprache.
3:45—The Old Song Book.
4:00—Promenade Concert.
4:30—U. S. Weather Bureau.

Other Stations Thursday

5:00—Smile a While—WLS
5:00—Roundup—WIND
5:30—Farm Bulletins—WLS
5:30—Dawn Salute—WBBM
5:45—Good Morning—WGN
5:45—It's Risin' Time—WJJD
6:00—Suburban Hour—WMAQ
6:15—Schneider Texans—WLS
6:30—Soil Conservation—WLS
6:30—Musical Clock—WBBM
6:30—Devotionals—WTMJ
6:45—Vase Family—WLS
7:00—U. of Chicago Chapel—WIND
7:00—Your Neighbor—WMAQ
7:00—Breakfast Club—WCFL
7:15—Smile Market—WLS
7:30—Morning Devotions—WLS
7:30—Road of Life—WBBM
7:30—Whistler & His Dog—WMAQ
7:45—Dan Harding's Wife—WMAQ
7:45—Linda's First Love—WBBM
8:00—Pretty Kitty Kelly—WBBM
8:00—Martha Crane, Helen Joyce—WGN
8:00—Crossroads Cabin—WTMJ WLS
8:00—Mrs. Wiggs—WMAQ
8:15—Margot of Castlewood—WLS
8:15—John's Other Wife—WMAQ
8:15—Myrt and Marge—WBBM
8:30—Eb and Zeb—WIND
8:30—Hilltop House—WBBM
8:30—Just Plain Bill—WMAQ
8:30—Attorney-at-Law—WLS
8:45—Woman in White—WMAQ WTMJ
8:45—Dr. Friendly—WGN
8:45—Stepmother—WBBM
8:45—Sentenced Men—WJJD
9:00—Traffic Court—WIND
9:00—Mary Lee Taylor—WBBM
9:00—Get Thin to Music—WGN
9:00—David Harum—WMAQ
9:00—Story of Mary Marlin—WLS
9:15—Pepper Young's Family—WLS
9:15—Lorenzo Jones—WMAQ
9:15—Bachelor's Children—WGN
9:15—The Editor's Daughter—WBBM
9:30—Big Sister—WBBM
9:30—Painted Dreams—WGN
9:30—Eleanor Howe—WTMJ WMAQ
9:30—Vic and Sade—WLS
9:45—The Gospel Singer—WLS
9:45—Happy Jack Turner—WMAQ
9:45—Stella Dallas—WGN
9:45—Aunt Jenny's Stories—WBBM
10:00—Bureau of Missing Persons—WJJD
10:00—Mary M. McBride—WBBM
10:00—Dan Harding's Wife—WMAQ
10:15—The O'Neills—WMAQ
10:15—The Goldbergs—WBBM
10:15—Criminal Court Interviews—WJJD
10:30—Safety Court—WJJD
10:30—Ma Perkins—WLS
10:30—Romance of Helen Trent—WBBM
10:30—Kitty Keene, Inc.—WTMJ
10:30—Farm and Home Hour—WMAQ
10:45—Way Down East—WGN
10:45—Our Gal, Sunday—WBBM
11:00—Betty and Bob—WBBM
11:15—Hymns of All Churches—WBBM
11:15—Loop Noonday Service—WJJD
11:30—Arnold Grimm's Daughter—WBBM
11:30—Words and Music—WMAQ
11:35—Midday Service—WGN
11:45—Heinie's Grenadiers—WTMJ
11:45—Valiant Lady—WBBM
11:45—Dinner Bell—WLS

P. M.

12:00—Manhattan Mother—WBBM
12:00—Music Guild—WMAQ
12:15—The O'Neills—WBBM
12:15—Voice of the Farm—WLS
12:30—Henry Hornsbuckle—WLS
12:45—Light Opera Music—WMAQ
12:45—Houseboat Hannah—WBBM
1:00—School Time—WLS
1:00—Radio Gossip Club—WBBM
1:00—Candelori Revue—WGN
1:00—Pepper Young—WTMJ WMAQ
1:15—Ma Perkins—WMAQ WTMJ
1:15—Homemakers' Hour—WLS
1:30—Jam Session—WGN
1:30—Vic & Sade—WTMJ WMAQ
1:45—Guiding Light—WMAQ WTMJ
1:45—Cubs vs. Reds—WGN WCFL WBBM WJJD WIND
2:00—Backstage Wife—WMAQ
2:00—Club Matinee—WENR
2:15—Story of Mary Marlin—WMAQ
2:30—The Hughes Reel—WMAQ
2:45—Road of Life—WMAQ WTMJ
3:00—Those Happy Gilmans—WTMJ
3:00—Tea Time Varieties—WMAQ
3:00—Ambassador Kennedy—WENR
3:30—Your Family & Mine—WMAQ
3:45—Jimmy and Gyp—WMAQ
4:00—Malcolm Claire—WENR
4:00—Bill Anson—WGN
4:00—Sports Edition (to 5)—WJJD
4:15—Kitty Keene, Inc.—WBBM
4:15—Don Winslow of the Navy—WENR
4:30—Paul Douglas Sports—WENR
4:50—Dick Tracy—WMAQ
4:50—Charlie Chan—WGN
4:30—Boake Carter—WBBM
4:45—Little Orphan Annie—WGN
5:00—Easy Aces—WENR
5:15—Heinie's Grenadiers—WTMJ
5:15—Vocal Varieties—WMAQ
5:15—Mr. Keen—WENR
5:30—Mario Cozzi—WMAQ
5:30—Bob Elson, Sports—WGN
5:30—We, the People—WBBM
5:45—Bottle Boys—WENR
6:00—Rudy Vallee—WMAQ WTMJ
6:00—March of Time—WLS
6:00—Sinfonietta—WGN
6:00—Kate Smith—WBBM
6:00—Suppertime Frolic (to 8)—WJJD
6:00—Sox vs. Tigers—WIND
6:30—The Green Hornet—WGN
7:00—Good News—WMAQ WTMJ
7:00—Vic Arden Revue—WGN
7:00—Major Bowes—WBBM
7:15—Bob Crosby Orch.—WGN
7:30—America's Town Meeting—WENR
7:30—Night Court—WIND
8:00—Freddy Martin Orch.—WIND
8:00—On to Adventure—WBBM
8:00—Coolidge Quartet—WGN
8:00—Music Hall—WTMJ WMAQ
8:15—Ted Weems Orch.—WIND
8:30—Tom Sawyer—WBBM
8:30—Concert Revue—WGN
8:30—Eastman Festival—WENR
9:00—Just Entertainment—WBBM
9:00—Amos 'n' Andy—WMAQ
9:15—Charlie Agnew Orch.—WENR
9:15—Theater Digest—WGN
9:15—Screenscoops—WBBM
9:30—Freddy Martin Orch.—WIND
9:30—Andy Kirk Orch.—WENR
9:30—Lou Breese Orch.—WMAQ
9:45—Dick Barrie Orch.—WGN
9:45—Happy Felton Orch.—WBBM
10:00—Ted Weems Orch.—WIND
10:00—Orrin Tucker Orch.—WBBM
10:00—Benny Goodman Orch.—WGN
10:00—Henry Busse Orch.—WMAQ
10:00—Music As You Desire It—WENR
10:10—Dance Music (to 12)—WTMJ
10:30—Frank Dailey Orch.—WBBM
10:30—Bob Crosby Orch.—WGN
10:30—Andy Kirk Orch.—WMAQ
10:45—Garwood Van Orch.—WENR
11:00—Night Watch (to 3)—WIND
11:00—Anson Weeks Orch.—WGN
11:00—Freddie Ebener Orch.—WENR
11:00—Charlie Agnew Orch.—WMAQ
11:30—Singing Neighbor—WMAQ
11:30—Herbie Kay Orch.—WENR
11:30—Jan Garber Orch.—WGN
12:00—Bob Millar Orch.—WGN

Short Wave Thursday

Schenectady—5 p. m.—Spanish Music. W2XAF, 31.4 m., 9.53 meg.

Tokyo—5 p. m.—Orchestra. JZJ, 25.4 m., 11.80 meg.

Berlin—5:15 p. m. — Military Concert. DJD, 25.4 m., 11.77 meg.

Moscow—5 p. m.—For English Listeners. RAN, 31 m., 9.6 meg.

London—6:20 p. m.—"Stories and songs from London shows. GSP, 19.6 m., 15.31 meg.; GSD, 25.5 m., 11.75 meg.; GSC, 31.3 m., 9.58 meg.; GSB, 31.5 m., 9.51 meg.

Rome—6:30 p. m.—Selections from Operas: "The Italian Center for American Studies." 2RO, 31.1 m., 9.63 meg.; IRF, 30.5 m., 9.83 meg.; IQY, 25.21 m., 11.90 meg.

Prague, Czechoslovakia—7 p. m.—Variety; English Talk. OLR4A, 25.3 m., 11.83 meg.; OLR5A, 19.7 m., 15.23 meg.

Caracas—8 p. m.—Songs. YV5RC, 51.7 m., 5.8 meg.

Berlin—8:15 p. m.—Radio Cabaret. DJD, 25.4 m., 11.77 meg.

London—9:50 p. m.—"At the Black Dog." GSI, 19.6 m., 15.26 meg.; GSD, 25.5 m., 11.75 meg.; GSC, 31.3 m., 9.58 meg.; GSB, 31.5 m, 9.51 meg.

Paris—10:45 p. m.—Records. TPA4, 25.5 m., 11.72 meg.

Tokyo—11:45 p. m. — Popular Songs. JZJ, 25.4 m., 11.80 meg.

Sydney, Australia—3:30 a. m. (Friday) —Chimes. VK2ME, 31.28 m., 9.59 meg.

Bow, Arrow Jamboree Set Sunday

Archers from Madison and surrounding cities will compete Sunday shooting arrows at all sorts of targets at a jamboree in Conklin park, 2500 block of Monroe st.

The jamboree, sponsored by the Madison Archery club, will start about 10 a. m., and continue to 5 p. m., with the heaviest shooting coming between 2 and 4 p. m.

Articicial animal targets, such as rabbits, deer, and fox, will add reality to the shoot, while moving targets, such as pendulums and the like, will add zest.

Three prizes will be awarded to the best archers in the men's, women's and junior division. The public has been invited.

This will be the first such jamboree held in Madison.

Chicago Scans Luxury Tax for Relief

CHICAGO— (U.P.) —Chicago today considered taxing cigarettes, soft drinks, gasoline and checks to raise relief money.

With relief funds practically exhausted, the city council pondered proposals that it apply for special enabling legislation to raise money for continuation of its $29,000,000 relief load.

Two major proposals under consideration were:

1—One per cent municipal sales tax on soft drinks, cigarettes, gasoline and checks.

2—Diversion of one and a half cents instead of one cent from the state three per cent sales tax.

Councilmen believed the "luxury" tax would add $8,000,000 to the $14,800,000 the city receives for relief costs and that the second proposal would raiset the remaining $7,000,000. Mayor Edward J. Kelly's advisory committee sent the proposals to the council.

City officials said relief funds will be exhausted by May 1 or shortly thereafter.

TALENT WANTED FOR WLS Home Show Tryouts
At Middleton High School
Thursday, April 28 & Sat., April 30
Report at 7 P. M.

Opening Tonite for Extended Engagement
By popular request we return
"BILLIE" HERBERT, M. C.
Blues Singer of Merit
By popular request we're holding over
BAILEY & MARR
Sensational Acrobatic Team
SHUTTA and KENT
Musical Comedy
"Rollie" Winter's
Favorite Singing Band
No Advance in Prices
Phones Osk 87B11 — Middleton 45

PATRONIZE YOUR HOME OWNED INDEPENDENT THEATRES:
EASTWOOD
TONIGHT
WILLIAM POWELL
LUISE RAINER
in "EMPEROR'S CANDLESTICKS"
Features No. 2
BILL BOYD in "BORDERLAND"
FIRST SHOW AT 7 p. m. Tonight
MAJESTIC
15c Before 6 p. m.—25c After 6
TODAY & THURSDAY
Barbara Stanwyck
Herbert Marshall
in "Breakfast for Two"
Joan Blondell - Errol Flynn
in "Perfect Specimen"
ADDED FEATURE
Tonight & Thurs. at 9 P. M.

Prophecy Fulfilled

GERALDINE APPONYI AND KING ZOG

STARTING FRIDAY A LIFE TIME OF JOY AND MUSICAL THRILLS ALL IN ONE PICTURE!
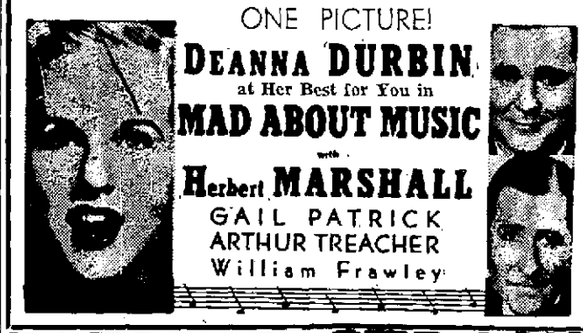

PARKWAY
Last 2 Days—3 Hit Program!

W. C. FIELDS
Martha Raye
Dorothy Lamour — Bob Hope
HIT NO. 2
SENSATION FILLED DRAMA!
CITY GIRL
PHYLLIS BROOKS with RICARDO CORTEZ
ROBERT WILCOX · DOUGLAS FOWLEY
HIT NO 3
The Critics' Blue Ribbon Picture of the Year . . . the Mighty Story of the Mississippi!
"THE RIVER"

STRAND
LAST DAY
"Blossoms on Broadway"
"Counsel for Crime"
Tomorrow & Friday
Rollicking Comedy Frolic!
Grace Moore
I'LL TAKE ROMANCE
Melvyn Douglas
"SOME BLONDES ARE DANGEROUS"
Wm. Gargan — Dorothea Kent

MADISON
20c to 6 NOW
"WELLS FARGO"
JOEL McCREA—BOB BURNS
FRANCES DEE
"TRUE CONFESSION"
CAROLE LOMBARD
FRED MAC MURRAY

42-Year-Old King Zog Takes Countess as Bride

TIRANA, Albania — (U.P.) —A gypsy fortune teller's prophecy was fulfilled today when the 21-year-old Hungarian - American countess, Geraldine Apponyi, became a queen—the bride of Achmed Zog, 42-year-old king of the Albanians.

The Roman Catholic countess and the Moslem king were married in a simple ceremony in the library of the royal palace before prominent foreign, civil and royal guests, the king's six sisters, the bride's mother, the former Gladys Virginia Stewart of New York, and her uncle and aunt.

"...make her a queen..."

Laughter greeted the wizened gypsy's prediction many years ago. Yet today, in a ceremony lasting only a few minutes, Zog made her a queen with 1,000,000 subjects.

Pandeli Evangheli, president of the chamber of deputies, read the service, similar to the civil rites of western countries.

Asked if they accepted each other, the king and countess replied "yes," and Evangheli pronounced them man and wife.

Witnesses for the king were Count Galeazzo Ciano, foreign minister of Italy, and Prince Abid, son of the Turkish Sultan Abdyl Hamid, the king's brother-in-law.

101-Gun Salute

After the ceremony, Zog led his beautiful bride to a balcony overlooking a huge square to receive the acclaim of his subjects. A 101-gun salute and the cheers of thousands greeted them.

Albania's 1,000,000 inhabitants were ready for celebration. Rival tribesmen set aside their differences and drank together the health of the couple. Before the palace, Albanians from every walk of life were massed. They were dressed in colorful provincial and mountain costumes.

Official events, lasting far into the night, were scheduled for the guests and the nation, but so far as Zog and his bride were concerned the wedding ceremonies end with their departure in mid-afternoon on a honeymoon trip to the king's summer villa at picturesque, ancient seaport of Durazzo. Later they may go to Italy and Hungary.

Wedding presents from far and near continued to arrive at the palace. Among the latest was a delicately worked secretary made of precious wood, the gift of Spanish Nationalist Generalissimo Francisco Franco. Adolf Hitler sent a limousine.

King Victor Emmanuel of Italy sent an ancient statue of a dragon. Benito Mussolini's gift were four Napoleonic bronze vases. The Greek government sent Oriental rugs.

Zog gave his bride a diamond diadem surmounted with the Albanian crown.

Brother, Sister to Wed Same Day

A brother and sister have chosen May 2 as the date for their weddings, according to marriage licenses issued in the county clerk's office today. Raymond E. Arians, 2517 University ave., obtained a license to wed Laura M. Hayden, Sun Prairie, and his sister, Helen M. Arians, Sun Prairie, will wed Arthur J. Lange, Columbus.

Dolores Gillen, telephone operator for the "Attorney At Law" over NBC, is being written out of the script soon for a 10 day vacation cruise to Bermuda.

STARTS TODAY CAPITOL
Features at 1:00 — 2:32 — 4:44 — 6:36 — 8:28 & 10:10
FOR SUPERIOR ENTERTAINMENT
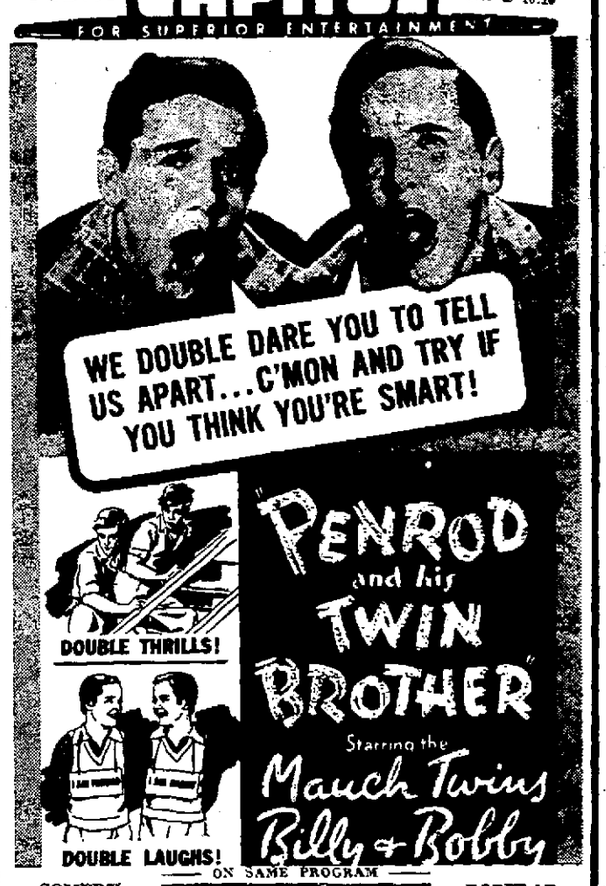

ON SAME PROGRAM
COMEDY & NEWS
POPEYE Cartoon
POPULAR SCIENCE
SPECIAL ATTRACTION IN OUR LOBBY
"MELVILLE" FAMOUS VENETIAN GLASS BLOWER
Giving a Unique Demonstration of his Art in our Lobby
SATURDAY & SUNDAY—
On the STAGE
Major Bowes' Jamboree of 1938"

Today's Cross Word Puzzle

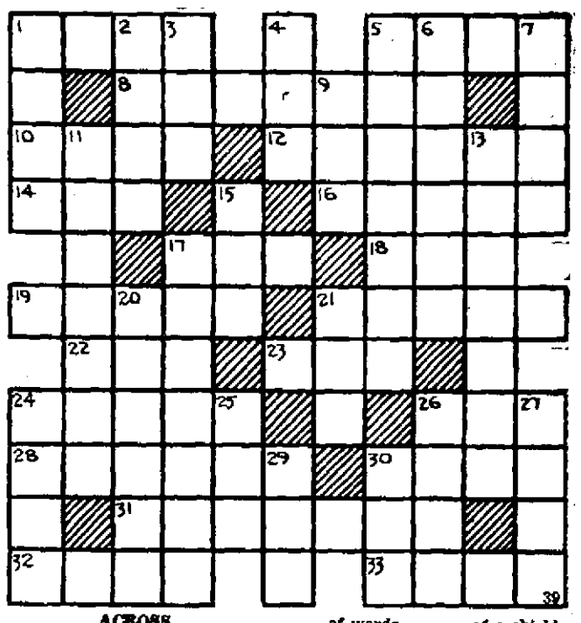

ACROSS

1—A young horse
5—A punctuation mark
8—A dirigible
10—Level to the ground
12—Large basket for food
14—Attempt
16—Exhausted
17—Large
18—Young boy
19—An early Indian of Mexico and Central America
21—Cold
22—Belonging to us
23—Public vehicle
24—Recant
26—A germ-cell
28—Furnished with a mast
30—Relieve
31—Injuries
32—Metallic rocks
33—A branch of words
15—A twitching muscle
17—Scolds
20—Wrestle
21—Firearm
24—A boss in the center of a shield
25—Aye
26—Point of the compass
27—A microbe
29—A plunge
30—Half ems

DOWN

1—Brusk
2—Slothful
3—Bind
4—Kind of tree
5—Slight depressions in the cheeks
6—Entreat
7—Injure
9—Possesses
11—Western state of the United States
13—Concluding syllables

Answer to previous puzzle

H	A	V	E	N		U	P	S	E	T
A	R	O	S	E		S	L	A	T	E
H	A	W	S	E	R		A	D	A	M
A	B			O	U	T	Y			P
		M	O	L	T		E		H	E
T	E	A	S	E		A	R	B	O	R
I	N		T		V	I	S	E		
N			R	E	A	R			O	N
S	E	M	I		T	I	R	A	D	E
E	L	E	C	T		L	O	R	D	S
L	A	T	H	E		Y	E	A	S	T