Radio News and Programs

Roper Leads Speakers On Spring Business; Arliss in Radio Theater

GEORGE ARLISS

WIND	560	WENR-WLS	870
WTMJ	620	WHA	940
WSM	650	WHO	1000
WMAQ	670	WTAM	1070
WCCO	810	KMOX	1090
WHAS	820	WISN	1120
WGN	720	WJJD	1130
WSB	740	WIBU	1210
WBBM	770	WIBA	1280
WLW	770	WOC	1370

These programs are subject to change at discretion of stations.

Commerce Secy. Roper heads a list of business leaders who will discuss "The Spring Outlook On Business" during a broadcast over NBC-WENR from 8:30 to 9 tonight.

Other speakers will be J. J. Pelley, president of the Association of American Railroads; Paul S. Willis, president of the Association of Grocery Manufacturers of America; T. M. Girdler, president of the American Iron and Steel institute; Alvin Macauley, president of the American Automobile Manufacturers assn.; Joseph Schenck, president of the Motion Picture Producers assn.; A. J. Byles, president of the American Petroleum institute; Morris W. Hart, chairman of the advisory committee of the National Cloak and Suit Recovery board; Edwin S. Friendly, chairman of the Bureau of Advertising of the American Drug Manufacturers assn.

Other aces tonight, classified:

Dramatic

7:30 p. m.—Grand Hotel (WLS): story of "boy cop".

8 p. m.—Radio Theater (WBBM): Mr. and Mrs. George Arliss in "The Man Who Played God."

9 p. m.—Warden Lawes (WENR): gambling women.

9:30 p. m.—Brave New World (WBBM): battle for South American trade . . . **Public Hero No. 1** (WMAQ): first chapter of Cleveland Fred Owens' story.

◇ ◇ ◇

Variety

7 p. m.—Burns and Allen (WIBA, WMAQ): Gracie presents "Mrs. Captains Courageous."

9:30 p. m.—For Men Only (WENR): Sylvia Sidney, H. G. Leach.

10 p. m.—Just Entertainment (WBBM): new series with Jack Fulton, Andrew sisters.

◇ ◇ ◇

Sports

10:15 p. m.—Boxing (WGN): Golden Gloves bouts.

◇ ◇ ◇

Musical

6 p. m.—Music Is My Hobby (WENR): Frank Snyder, Jr., composer.

7:30 p. m.—Richard Crooks (WIBA, WMAQ): "Le Reve," "In a Monastery Garden," "Vienna, City of Dreams."

8 p. m.—Philadelphia Orchestra (WLS): with Georges Barrere, flutist; Carlos Salzedo, harpist; Horace Britt, cellist; "Concerto for Flute and Harp", (andantino), Mozart, "Piece en Forme de Habanera," Ravel; works of Nicolai, Dvorak, Tschaikowsky.

8:30 p. m.—Concert Orchestra (WIBA): Richard C. Church, conductor; "Pique Dame" overture, von Suppe; "Carmen" suite, Bizet; "Cavatina," Bohm; "Gavotte," Thomas; "Southern Roses," Strauss; "Pinafore" selections, Sullivan. . . . **Operettas** (WLW): music from "Faust," "The Firefly."

9 p. m.—Contented Hour (WIBA, WMAQ): folksongs, light opera music.

◇ ◇ ◇

Discussion

9:30 p. m.—National Radio Forum (WCFL): Rep. S. D. McReynolds on international affairs.

◇ ◇ ◇

TUESDAYTIME

11 a. m.—Mary Margaret McBride (WBBM): interviews Paul Whiteman.

1:30 p. m.—School of the Air (WBBM): story of Italian opera's beginning.

WIBA Tonight

5:00—Outdoor Wisconsin.
5:15—NBC Mac Gregor Expedition.
5:30—News.
5:45—Birthday Club.
5:50—Sports-cast.
6:00—Dinner Hour: Concert Trio.
6:15—NBC Uncle Ezra.
6:30—Dinner Melodies.
6:45—Musical Moments.
7:00—NBC Burns and Allen.
7:30—NBC Richard Crooks.
8:00—NBC The Hour of Charm.
8:30—WIBA Studio Concert.
9:00—NBC Contented Hour.
9:30—Smoke Rings.
9:45—Music by Cugat.
10:00—Final News Edition.
10:15—Gems of Melody.
10:30—Your Campus Reporter.
10:35—NBC Golden Gloves Bouts.
11:00—Indian Room.
11:15—NBC Chick Webb's Orchestra.
11:30—NBC New Penn Hotel Orch.

Other Stations Tonight

5:30—Happy Valley Folks (2 hrs)—WJJD
5:30—Jack Armstrong—WMAQ
5:30—Bowke Carter—WBBM WCCO
5:45—Don Winslow of the Navy—WENR
5:45—Lowell Thomas—WLW WTAM
5:45—Lum and Abner—WBBM WCCO
5:45—Little Orphan Annie—WGN
5:45—Tom Mix Adventures—WMAQ
6:00—Amos 'n' Andy—WLW WHO
6:00—Music is My Hobby—WENR
6:00—Hal Totten on Sports—WMAQ
6:00—Jack Westaway—WGN
6:15—Arthur Godfrey—WBBM KMOX
6:15—Uncle Ezra—WMAQ WTMJ
6:30—Rose Marie—WENR WLW
6:30—Bob Elson, Sports—WGN
6:30—Easy Aces—WTMJ
6:45—Ennio Bolognini Orch.—WGN
7:00—Melody Puzzles—WLS KOIL
7:00—Burns & Allen—WMAQ WTMJ
7:30—Richard Crooks—WMAQ WTMJ
7:30—Grand Hotel—WLS WMT KSO
7:30—The Lone Ranger—WGN
7:30—Pick and Pat—WBBM WCCO
8:00—Philadelphia Orchestra—WLS
8:00—Hour of Charm—WTMJ WMAQ
8:00—Radio Theater—WBBM WCCO
8:30—Ennio Bolognini Orch.—WGN
8:30—Operettas—WLW
9:00—Contented Hour—WMAQ WTMJ
9:00—Warden Lawes—WENR KSO
9:00—Wayne King's Orch.—WBBM
9:00—True or False—WGN WLW
9:30—National Radio Forum—WCFL
9:30—For Men Only—WENR WLW
9:30—Pageant of Melody—WGN
9:30—Public Hero No. 1—WMAQ
9:30—Brave New World—WBBM
9:30—Business Outlook—WMAQ
10:00—Amos 'n' Andy—WMAQ WSB
10:00—Just Entertainment—WBBM
10:15—Golden Gloves Bouts—WGN
10:15—Vic Arden's Orch.—WBBM
10:15—Francis Craig Orch.—WENR
10:30—Andy Kirk Orch.—WMAQ
10:30—Henry Busse Orch.—WMAQ
10:30—Dance Music (to 12)—WTMJ
10:45—Sammy Kaye Orch.—WBBM
11:00—Red Norvo Orch.—WGN
11:00—Lani McIntyre Orch.—WMAQ
11:00—Jack Crawford Orch.—WBBM
11:00—Music As You Desire It—WENR
11:30—Andy Kirk Orch.—WMAQ
11:30—Kay Kyser Orch.—WGN WLW
12:00—Jack Marshard Orch.—WENR
12:00—Little Jack Little Orch.—WMAQ
12:00—Roy Eldridge Orch.—WBBM
12:00—Nite Watch (to 4)—WIND
12:30—Ray Keating Orch.—WGN
12:30—Moon River—WLW
12:30—Frankie Trumbauer Orch.—WENR
12:30—Songs for You—WBBM
1:00—Horace Henderson Orch.—WBBM

Short Wave Tonight

Moscow—8 p. m.—News and Program for English Listeners. RAN, 31 m., 9.6 meg.

Boston—6:30 p. m. — Modern Radio. WIXAL, 49.6 m., 6.04 meg.

Madrid—6:30 p. m.—Program for English Listeners. EAR, 31.6 m., 9.48 meg.

Rome—6:30 p. m.—Folk Music; "Mare Anthony Comes to Town"; 2RO's "Mail Bag." 2RO, 31.1 m., 9.63 meg.; IRF, 30.5 m., 9.83 meg.; IQY, 25.21 m., 11.90 meg.

Prague, Czechoslovakia—7 p. m.—Slovak Folk Songs; Popular Concert; Central European Review of Affairs. OLR, 49.7 m., 6.03 meg.

Berlin—8:15 p. m.—German Study Club. DJD, 25.4 m., 11.77 meg.

Caracas—8:15 p. m.—Songs by Popular Artists. YV5RC, 51.7 m., 5.8 meg.

Paris—9 p. m. — Musical Recordings. TPA4, 25.6 m., 11.72 meg.

London—9:15 p. m.—"A Personal Memory of King Albert of the Belgians," a talk. GSD, 25.5 m., 11.75 meg.; GSC, 31.3 m., 9.58 meg.; GSB, 31.5 m., 9.51 meg.; GSL, 49.1 m., 6.11 meg.

Tokyo—11:45 p. m.—A Talk on Educational Topics. JZJ, 25.4 m., 11.80 meg.

WIBA Tuesday

A. M.
7:00—Musical Clock
7:30—State Journal News
7:50—Music for School and Home
8:00—The Musical Clock
8:30—Today's Almanac
8:50—Society Reporter
9:00—Echoes of the Stage
9:30—Church of the Air
9:45—Music Graphs
10:00—NBC Viennese Ensemble
10:15—NBC Backstage Wife
10:30—Church in the Wildwood
10:45—The Editor's Daughter
11:00—Linda's First Love
11:15—NBC Fausto Alvarez
11:30—NBC Farm and Home Hour
P. M.
12:30—Noon News Edition
12:50—Market Reports
1:00—Melody Moments: Concert Trio
1:30—Women's Federation
1:45—NBC Armchair Quartet
2:00—Gems of Melody
2:30—Easy to Remember
2:45—Today's Front Page
3:00—NBC Club Matinee
3:45—Hits and Encores
4:00—The Travel Hour
4:15—NBC Don Winslow
4:30—Joseph Gallichio Orchestra

The Public
is cordially invited
to visit the
Christian Science
Reading Room
315 Wisconsin Ave.
Open 11 a. m. to 5 p. m. week days except legal holidays.

News Broadcasts

TUESDAY
A. M.
6:45—WBBM WCFL
7:00—WLS
7:15—WLW
7:30—WIBA WTMJ
8:30—WLS WIND
8:40—WMAQ
9:45—WBBM WLS
10:15—WLW
10:45—WIND
11:30—WGN
11:45—WLS
P. M.
12:00—WJJD
12:30—WIBA
12:45—WIND
1:00—WTMJ
1:30—WMAQ
1:55—WLW
2:00—WIND
2:35—WLS
2:45—WIBA WJJD
3:00—WCFL
3:15—WBBM
4:30—WIND
4:45—WTMJ
5:30—WENR WIBA WIND
6:00—WCFL
6:30—WMAQ
7:00—WCFL
8:00—WIND
8:30—WCFL
8:45—WGN
9:45—WIND
10:00—WIBA WENR WLW
10:10—WTMJ
10:15—WMAQ
10:30—WBBM WIBA
11:30—WIND

Markets

TUESDAY
A. M.
6:15—WLS
7:00—WTMJ
7:10—WLS
10:20—WLW
10:45—WIND
11:30—WLW
11:45—WLS
P. M.
12:15—WIND
12:27—WTMJ
12:30—WGN
12:35—WLS
12:50—WIBA
1:00—WTMJ WJJD
1:30—WLS

Other Stations Tuesday

A. M.
4:45—A Thought for Today—WLW
5:30—Smile a While Time—WLS
6:00—Bob Atcher and Bonnie—WJJD
6:00—Round-Up—WIND
6:15—Pappy Cheshire—WBBM
6:30—Devotionals—WTMJ
6:30—Family Bible League—WJJD
6:30—Eye Opener—WCFL
6:45—Good Morning—WGN
6:45—Pat and Henry—WLS
7:00—Suburban Hour—WMAQ
7:00—Dawn Salute—WBBM
7:30—Morning Devotions—WLS
7:30—Musical Clock—WBBM
7:30—The Music Box—WGN
7:45—Jolly Joe's Pet Pals Club—WLS
8:00—Your Neighbor—WMAQ
8:00—Prairie Ramblers—WLS
8:30—Whistler and His Dog—WMAQ
8:30—Road of Life—WBBM WJR
8:45—Linda's First Love—WBBM
8:45—Dan Harding's Wife—WMAQ
9:00—Crossroads Cabin—WLS WTMJ
9:00—Martha and Helen—WGN
9:00—Kitty Kelly—WBBM WCCO
9:00—Mrs. Wiggs—WMAQ WHO KSTP
9:15—John's Other Wife—WMAQ WHO
9:15—Margot of Castlewood—WLS
9:15—Myrt & Marge—WBBM WCCO
9:30—Attorney at Law—WLS KOIL
9:30—Just Plain Bill—WMAQ WHO
9:30—Emily Post—WBBM WHAS
9:30—Get Thin to Music—WGN
9:30—Eb and Zeb—WIND
9:45—Dr. Friendly—WGN WLW
9:45—Woman in White—WMAQ WTMJ
9:45—Sentenced Men—WJJD
10:00—Municipal Court—WIND
10:00—Mary Marlin—WLS WLW
10:00—David Harum—WMAQ WHO
10:00—Mary Lee Taylor—WBBM
10:15—Bachelor's Children—WGN
10:15—Pepper Young's Family—WLS
10:15—Backstage Wife—WMAQ WTMJ
10:15—Magazine of the Air—WBBM
10:30—Vic and Sade—WLS
10:30—Eleanor Howe—WMAQ WTMJ
10:30—Big Sister—WBBM WCCO
10:30—Painted Dreams—WGN
10:45—Aunt Jenny's Stories—WBBM
10:45—Gospel Singer—WLS
10:45—Stella Dallas—WGN
11:00—Short, Short Stories—WLS
11:00—Bureau of Missing Persons—WJJD
11:00—Girl Alone—WMAQ WLW WTAM
11:00—Mary M. McBride—WBBM
11:15—Edwin C. Hill—WBBM WCCO
11:15—The O'Neills—WMAQ WLW
11:15—Criminal Court—WJJD
11:30—Safety Court—WJJD
11:30—Ma Perkins—WLS
11:30—Helen Trent—WBBM KMOX
11:30—Farm and Home Hour—WMAQ
11:45—Heinie's Grenadiers—WTMJ
11:45—Way Down East—WGN
11:45—Our Gal, Sunday—WBBM
P. M.
12:00—Betty & Bob—WBBM WCCO
12:00—Dinnerbell—WLS
12:15—Loop Noonday Service—WJJD
12:15—Hymns—WBBM WCCO
12:30—Henry Hornsbuckle—WLS
12:30—Words and Music—WMAQ
12:30—Arnold Grimm's Daughter—WBBM
12:35—Midday Services—WGN
12:45—Valiant Lady—WBBM
1:00—School Time—WLS
1:00—School of the Air—WLW
1:00—Fun in Music—WMAQ
1:15—The O'Neills—WBBM WCCO
1:15—Melody Parade—WLS
1:30—School of the Air—WBBM
2:00—Pepper Young—WMAQ WTMJ
2:00—Editor's Daughter—WBBM
2:00—Mark Love—WGN
2:00—Homemaker's Hour—WLS
2:15—Meet the Missus—WBBM
2:15—Ma Perkins—WMAQ WTMJ
2:30—Vic & Sade—WMAQ WTMJ
2:45—Musical Roundup—WLS
2:45—Guiding Light—WMAQ WTMJ
2:45—Radio Gossip Club—WBBM
3:00—Those Happy Gilmans—WTMJ
3:00—Club Matinee—WENR
3:00—Lorenzo Jones—WMAQ WHO
3:00—Sports Edition (to 5)—WJJD
3:00—Houseboat Hannah—WBBM
3:15—Mary Marlin—WMAQ WHO
3:30—The Goldbergs—WBBM WJR
3:30—Hughes Reel—WMAQ WHO KSTP
3:45—Road of Life—WMAQ WTMJ
3:45—A Book a Week—WGN
4:00—Lawrence Salerno—WGN
4:00—Follow the Moon—WBBM
4:15—Orson Welles—WGN
4:15—Mary Sothern—WBBM WCCO
4:30—Stepmother—WBBM WCCO
4:30—Singing Lady—WLW
4:30—Radio Rubes—WENR
4:45—Jimmy and Gyp—WMAQ
4:45—Johnson Family—WGN
4:45—Hilltop House—WBBM WLW
5:00—Jack Armstrong—WTMJ
5:00—Dick Tracy—WMAQ
5:00—Kitty Keene, Inc.—WBBM
5:00—Junior Nurse Corps—WENR
5:15—Malcolm Claire—WENR
5:15—Terry and the Pirates—WMAQ
5:20—Heinie's Grenadiers—WTMJ
5:30—Bowke Carter—WBBM WCCO
5:30—Supper Frolic (to 7:30)—WJJD
5:30—Charlie Chan—WGN
5:30—Jack Armstrong—WMAQ
5:45—Lowell Thomas—WLW
5:45—Tom Mix Adventures—WMAQ
5:45—Don Winslow of the Navy—WENR
5:45—Little Orphan Annie—WGN
6:00—Easy Aces—WENR KOIL
6:00—Hal Totten on Sports—WMAQ
6:00—Amos 'n' Andy—WLW WHO
6:15—Vocal Varieties—WMAQ WTMJ
6:15—Mr. Keen—WENR KSO KOIL
6:15—Screen Scoops—WBBM WCCO
6:30—Bob Elson—WGN
6:30—Dorothy Thompson—WENR
6:30—Actor's Guild—WBBM KMOX
6:45—Famous Fortunes—WGN
6:45—Vivian della Chiesa—WENR
7:00—Those We Love—WLS KOIL
7:00—Kay Kyser Klase—WGN
7:00—Edward G. Robinson—WBBM
7:00—Johnny Presents—WMAQ WTMJ
7:30—It Can Be Done—WLS WLW
7:30—Wayne King—WMAQ WTMJ
7:30—Al Jolson—WBBM WCCO
8:00—Victor Arden Orch.—WGN
8:00—Al Pearce Gang—WBBM WCCO
8:00—Heidt Brigadiers—WLS WLW
8:00—Vox Pop—WMAQ WHO KSTP
8:15—Foreign Affairs—WGN
8:30—Ennio Bolognini Orch.—WGN
8:30—Fibber McGee—WMAQ WTMJ
8:30—Jack Oakie—WBBM WCCO
8:30—Alias Jimmy Valentine—WENR
9:00—Swing School—WBBM WCCO
9:00—Hour of Romance—WGN WLW
9:00—Concert Hour—WMAQ
9:00—Jamboree—WENR
9:30—Follies—WBBM WCCO WOC
9:30—Ted Weems Orch.—WIND
9:30—Jimmy Fidler—WMAQ WTMJ
9:45—Dale Carnegie—WMAQ WLW
10:00—Development of Music—WGN
10:00—Amos 'n' Andy—WMAQ WSM
10:00—Just Entertainment—WBBM
10:15—Gray Gordon Orch.—WENR
10:15—Henry Gendron Orch.—WBBM
10:15—Ennio Bolognini Orch.—WGN
10:30—Andy Kirk Orch.—WENR
10:30—Jimmy Dorsey Orch.—WGN
10:30—Henry Busse Orch.—WMAQ
10:30—Dance (to 12)—WTMJ
11:00—Music As You Desire It—WENR
11:00—Ted Weems Orch.—WIND
11:00—Red Norvo Orch.—WBBM
11:00—Sammy Kaye Orch.—WGN
11:30—Andy Kirk Orch.—WMAQ
11:30—Jimmy Joy Orch.—WBBM
11:30—Isham Jones Orch.—WGN WLW
12:00—Bud Wallin Orch.—WENR
12:00—Gray Gordon Orch.—WMAQ
12:00—Snyder Rhythm Kings—WBBM
12:00—Leighton Noble Orch.—WGN WLW
12:00—Nite Watch (to 4)—WIND
12:30—Jack Belzner Orch.—WGN
12:30—Frank Trumbauer Orch.—WENR
12:30—Irma Glen, Organist—WMAQ
12:30—Henry Gendron Orch.—WBBM
12:30—Moon River—WLW
1:00—Horace Henderson Orch.—WBBM

WIBA Tuesday

A. M.
4:45—University Concert Band
5:15—The Dance Hour
5:30—News
5:45—Today's Birthdays
5:50—Sports-cast
6:00—Dinner Melodies
6:15—NBC Vocal Varieties
6:30—Dinner Melodies: Concert Trio
7:00—NBC Johnny Presents
7:30—NBC Wayne King's Orchestra
8:00—Money Matters
8:15—The Master Singers
8:30—NBC Fibber McGee
9:00—NBC Ernest Gill's Orchestra
9:30—NBC Jimmy Fidler
9:45—Dick Hendricks Orchestra
10:00—Final News Edition
10:15—Game of Melody
10:30—Your Campus Reporter
10:35—NBC Henry Busse
10:45—Dick Hendricks Orchestra
11:00—The Indian Room
11:15—NBC Schroeder Hotel Orchestra
11:30—NBC Whitcomb Hotel Orchestra

Short Wave Tuesday

Paris—8:30 a. m.—"Blancheton, Father and Son," a play in one act. TPA2, 19.6 m., 15.24 meg.

Schenectady—1:30 p. m.—Science Forum. W2XAD, 19.5 m., 15.33 meg.

Tokyo—3:45 p. m.—Musical Selections. JZJ, 25.4 m., 11.80 meg.; JZI, 31.4 m., 9.53 meg.

Schenectady—5:35 p. m. — Short-Wave Mail Bag. W2XAD, 19.5 m., 15.33 meg.; W2XAF, 31.4 m., 9.53 meg.

London—5:55 p. m.—"Village Wooing", a comediettina for two voices, by George Bernard Shaw. GSD, 25.5 m., 11.75 meg.; GSC, 31.3 m., 9.58 meg.; GSB, 31.5 m., 9.51 meg.

Madrid—6:30 p. m.—Program for English Listeners. EAR, 31.6 m., 9.48 meg.

Rome—6:30 p. m.—Tuesday Symphonies; "Behind the Scenes Aboard a Crack Streamliner." 2RO, 31.1 m., 9.63 meg.; IRF, 30.5 m., 9.83 meg.; IQY, 25.21 m., 11.90 meg.

Prague, Czechoslovakia—7 p. m.—Variety; English Talk. OLR, 49.7 m., 6.03 meg.

Boston—7 p. m.—Harvard University Series. W1XAL, 49.6 m., 6.04 meg.

Berlin—7:30 p. m.—Songs by Franz Schubert. DJD, 25.4 m., 11.77 meg.

Caracas—7:45 p. m. — Musical Trio. YV5RC, 51.7 m., 5.8 meg.

Berlin—8:15 p. m. — Joyous Frankfurt, an hour of music. DJD, 25.4 m., 11.77 meg.

London—8:50 p. m.—Program of Shanties; The BBC Men's Chorus. GSD, 25.5 m., 11.75 meg.; GSC, 31.3 m., 9.58 meg.; GSB, 31.5 m., 9.51 meg.; GSL, 49.1 m., 6.11 meg.

Tokyo—11:45 p. m.—New Japanese Music. JZJ, 25.4 m., 11.80 meg.

Sydney, Australia—12:15 p. m.—Talk on Australia. VK2ME, 31.28 m., 9.59 meg.

WHA Tuesday

8:00—Band Wagon.
8:15—Morning Melodies.
9:00—Your Health: "Following the Stars".
9:15—World Observer.
9:30—School of the Air: Story Time for Little Folks.
9:50—U. S. Weather Bureau.
10:00—Homemakers: Questions Women Are Asking, Mrs. Madeline Mehlig; Songs That Live: A Long Time Garden—Peonies, Curtis Beach and George Morris.
10:45—Piano Melodies.
11:00—Music Appreciation: University Course.
11:50—University News Bulletin.
12:00—Noon Musicale.
12:30—Farm Program: Carrying Livestock Through to Pasture, Gus Bohstedt; What Fuel for the Tractor? F. W. Duffe.
1:00—Farm Organization Forum.
1:15—Musical Varieties.
1:30—College of the Air: Following Congress.
2:00—School of the Air: Let's Draw.
2:20—Organ Interlude.
2:30—Music of the Masters: Petrouchka Ballet Suite, Strawinsky.
3:00—College of the Air: American Life and Books, E. G. Doudna, Short Story.
3:30—Spanish Quarter Hour: Don Juan Tenorio Legend.
3:45—Organ, Reverie.
4:00—Teachers' Round Table: Health Education in the Curriculum.
4:30—U. S. Weather Bureau.
4:45—University Concert Band.

His Majesty Goes for a Joy Ride

King George VI of England is shown seated beside the driver of this sleek and powerful automobile, as he "speeds" through the plant of the Daimler motor company at Daventry, England. The ride was one of the features of His Majesty's tour of British factories which are being used to speed his country's huge new rearmament program.

Connie Mack Believes He Has Another Championship Team in the Making

By GEORGE KIRKSEY
(United Press Staff Correspondent)

LAKE CHARLES, La.—(U.P.)—It took Connie Mack two years to build his championship team of 1905. Only one year was required to put together his great pennant winners of 1910-11-13-14. Four years were needed to construct his formidable champions of 1929-30-31.

Now at 75, he's laying the foundation for what he hopes will grow into another world championship outfit. How long will it take him? Will his health hold up long enough for him to pilot the Philadelphia Athletics back to the pinnacle of the American league after four bleak years in the second division?"

The kindly, patient old gentleman who handles his players as if they were his sons believes he has the talent to form the backbone of another all-conquering team.

Not Ready as Yet

"They're not ready yet," says Mack. "We still have our problems but there's much about this team to give me encouragement. I'm especially enthusiastic about my pitching staff. They still haven't quite arrived, but they are coming. Right now I wouldn't trade my pitching staff for any in the league except possibly Cleveland's. Some teams may have better pitchers than us but my boys are still in the stage of development and they have much promise."

The pitchers Mack especially likes are Edgar Smith, the left-hander who lost 17 games last year but was able to handcuff the Yankees three times; Bud Thomas, Lee (Buck) Ross, Al Williams, and Chubby Dean, the converted first baseman. Two mainstays of the staff, however, will be Harry Kelly and George Caster. Three other pitchers who figure in Mack's plans are Bill Kalfass, a lanky southpaw; Nelson Potter, and Lynn Nelson, a relief man.

Mack's hopes of getting the Athletics out of the mire of second division are built around that pitching staff. It has great possibilities but may not arrive until 1939 or 1940.

Has Regained Health

Although he was seriously ill for about five months (August to January), Mack has fully regained his health. In January he weighed only 119 pounds, almost nothing but skin and bones on a 6 foot 2 inch frame, but he is nearly back to normal now after gaining 20 pounds. His usual weight is about 150. He eats three big meals daily and takes an active part in directing the team.

The execution and actual coaching of the A's is done by his son, Earle Mack, and Coaches Lena Blackburne and Charlie Berry, but the elder Mack goes over all the details with them and they merely carry out his orders.

Sizing up the pennant race, Mack regards six teams as having a chance. He says his team and the Browns may be disregarded as pennant possibilities.

"No Cinch for Yankees"

"It's no cinch for the Yankees," he said. "There's one team in the league which has a great chance to beat out the Yanks, but I don't want to jinx it by naming it. Only a little hard luck might beat the Yanks. It's not often a team wins three pennants in a row. This is due partly to the fact that the players are inclined to take it easier after two big years.

"Detroit has a wonderful team and if Rowe comes back they'll be mighty tough. Cleveland has plenty of promise. The White Sox are a more dangerous team than they seem to be on paper. Washington will have a chance if it gets pitching. The Red Sox cannot be counted out of it."

The Athletics are likely to line up outside the box as follows: Catchers, Earl Brucker and Frank Hayes; first base, Gene Hasson; second base, Russ Peters or Dario Lodigiani; shortstop, Skeeter Newsome; third base, Bill Werber; left field, Bob Johnson; center field, Hal Finney or Paul Easterlin; right field, Wally Moses.

There are several promising rookies in camp, notably Herby Barna, a big outfielder from the U. of West Virginia, and Irving Bartling, an infielder from Michigan State, but they are at least a year away.

TOP HAT
wishes to remind you we're dancing Monday nite instead of Tuesday.
ROLLIE WINTERS
AND HIS SINGING BAND
Chicken and Steak Dinners
Highways 12-18 and 14
Middleton Road
Phone Oak. 57R11 - Middleton 45

John A. Rollins Services Today at Platteville

PLATTEVILLE—Funeral services for John A. Rollins, 75, contractor and democratic politician, who died suddenly at his home Saturday morning, were to be held in the Riter-Handenshield funeral home today, the Rev. Robert F. Merritt officiating. Burial was in Greenwood cemetery.

Surviving are his widow; a brother, William R., Portland, Ore., and three sisters, Mrs. Anna James, Vermillion, S. Dak.; Mrs. Josephine Wood, Wecota, S. Dak., and Mrs. Nora Harbke, Portland, Ore.

Mr. Rollins was born at Benton, his father, John A. Rollins, sr., being the first settler in the village.

Mr. Rollins served the fourth ward in the city council several terms although a democrat.

Hearst Relinquishes Active Leadership of News Chain

NEW YORK—(U.P.)—T. J. White, chief executive of the Hearst organization, announced Sunday night that William Randolph Hearst has named "his friend of many years standing," Clarence J. Shearn, New York City lawyer, "to become voting trustee of his stock in American Newspapers, Inc., the parent and controlling company, under a 10 year voting trust."

An executive committee, headed by White, has been created to assume the burden of business management and policy of the Hearst enterprises, White said, adding that Hearst, who is 75, "will continue as active as ever in editorial matters and in advice on general policy."

Primary attention will be paid to "publication of the newspapers and magazines" and "a policy of gradual liquidation as to some of the collateral and unrelated investments will be followed," White said.

CHAMPAIGN, Ill. — (U.P.) — Dundee's Red Devils won the Illinois high school basketball championship Saturday night, pulling away in the second half to defeat Braidwood in the finals, 36-29. Don Blanken, Dundee captain and forward, connected with 15 points to maintain his high scoring pace and lead his team to the 31st state title.

Bolivia shipped over 55,000,000 pounds of tin to other countries last year.

CAPITOL
TODAY and TUESDAY
FOR SUPERIOR ENTERTAINMENT
A Damon Runyon Masterpiece
EDW. G. ROBINSON
in WARNER BROS.'
"A SLIGHT CASE OF MURDER"
— ALSO —
Popeye Cartoon
Rhythm Wranglers Revue & News
STARTS WEDNESDAY
AMERICA'S LEADING LOVE TEAM IN THE COMEDY HIT OF 1938
COLBERT · COOPER
BLUEBEARD'S EIGHTH WIFE
— ALSO —
NEW MARCH OF TIME

PATRONIZE YOUR HOME OWNED INDEPENDENT THEATRES!
EASTWOOD
Absolutely!!!
LAST TIMES TONIGHT
Academy Award Winner
SPENCER TRACY
in "CAPTAINS COURAGEOUS"
and "On Again Off Again"
MAJESTIC
Last Day — 1.5c to 6 P. M.
Bruce Cabot in "Bad Guy"
Kermit Maynard in "Rough Riding Rhythm"
Laurel & Hardy
10c Tuesdays All Seats 10c
WILL ROGERS
in "DAVID BARNUM"
Latest Crime Doesn't Pay
"DESERT DEATH"

Too Late to Classify.... By Baer

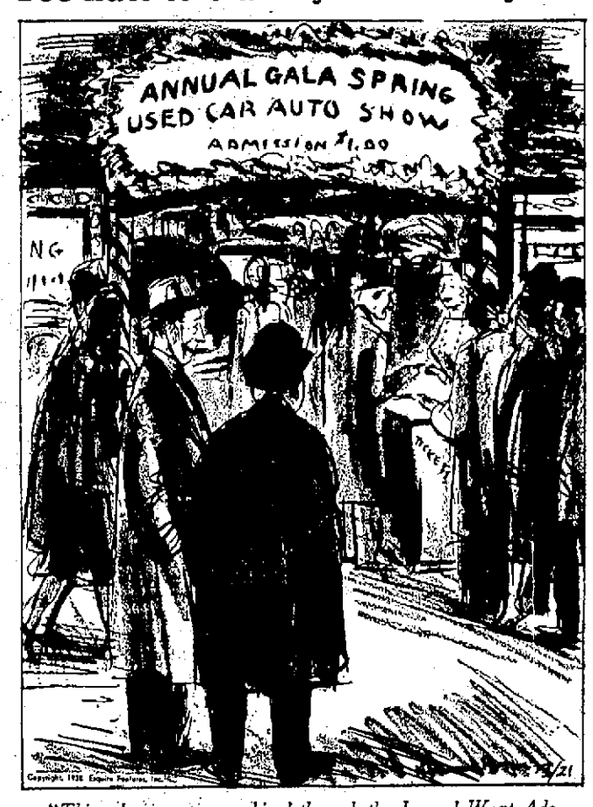

"This sales manager we hired through the Journal Want Ads certainly understands human nature!"

Pons Cancels Vienna Trip

DETROIT—(INS)— Lily Pons announced Saturday she has cancelled her scheduled April appearance in Vienna "because I do not want to be in a place that is in such a mess, and because I do not approve of what the nazis are doing to culture."

Walnut Trees Thrive, Promise Crop This Year

Carpathian walnut trees from the mountains of Poland and the Ukraine, brought to Wisconsin to aid in the double crop reforestation program—for nuts and timbers—are thriving in Wisconsin, according to H. J. Rahmlow, secretary of the Wisconsin Horticultural society, who reports that a single tree in his garden will bear this year. Exactly 350 pounds of these nuts were secured by the society to use in planting.

Howery Rites at Darlington Today

DARINGTON—Funeral services for Mrs. C. V. Howery, 45, were to be held this afternoon in the Methodist church here, the Rev. E. J. Jeffries officiating, with burial in Union Grove cemetery.

Mrs. Howery, wife of the city clerk, died Sunday at her home here.

Survivors besides the widower are two sons, Irving, a teacher at Blanchardville, and Gayle, Darlington, and a daughter, Betha Jean, Darlington.

RENEWED HEALTH and HAPPINESS
AT Excelsior Springs
MISSOURI
Drink and bathe in the healing waters of this famous spa. Enjoy your favorite sport—golf, riding, tennis—swim in the gigantic new Indoor Pool. Visit the Hall of Waters. All modern innovations. Air conditioned bedrooms for asthma and sinus sufferers. Rates including all meals as low as $11. a day for two; $6. a day single. Write for booklet.
AT THE ELMS HOTEL

NO ILLNESS IN 70 YEARS

YOUNGSTOWN, O.—(U.P.)—John Rudibaugh and his wife celebrated jointly the event of their 60th wedding anniversary and the fact that, in 70 years, Rudibaugh never had required medical attention of any kind. He is 83; his wife 80.

WANT AD—BADGER 6000

ORPHEUM
"WHERE THE BIG PICTURES PLAY"
LAST 2 DAYS!
Jeanette MacDONALD
Nelson EDDY
The Girl of the Golden West
PARKWAY
NOW: Jazz-Mad Street of Pleasure and Poverty!
WALTER WANGER presents
52nd STREET
United Artist Release with
IAN HUNTER—LEO CARILLO
ZASU PITTS
JACK BENNY'S KENNY BAKER
MEN WITH STEEL-WIRE NERVES! WOMEN WITH ICY HEARTS!
WILLIAM HALL
in The SPY RING
Robert Warwick
JANE WYMAN
STRAND
• Today & Tomorrow •
IRENE DUNNE
CARY GRANT
in The Awful Truth
with ASTA, the Pup!
Edward G. Robinson
in "The Last Gangster"
Cartoon "Little Hiawatha"
MADISON
20c to 6 NOW!
TYRONE POWER • LORETTA YOUNG
"Second Honeymoon"
PAT O'BRIEN-GEO. BRENT
"SUBMARINE D-1"

Today's Cross Word Puzzle

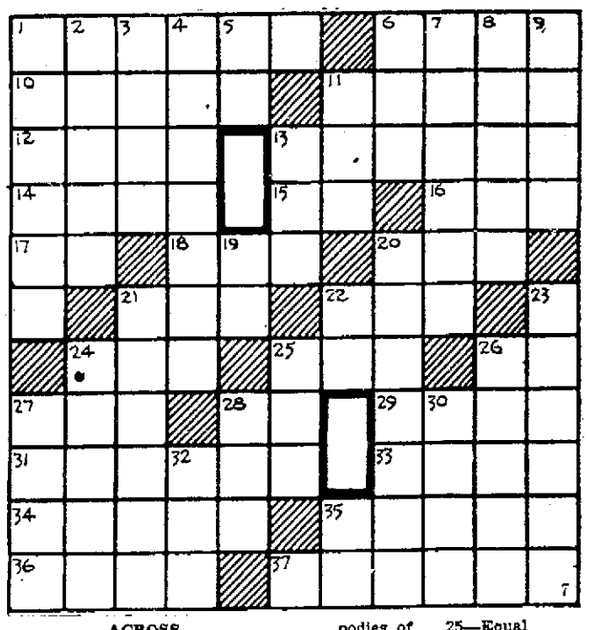

ACROSS

1—Open spaces in a wood
6—Father
10—Moved swiftly
11—Mechanical power plant
12—Affected manners
13—Measure of length
14—Allowance to purchasers for waste
15—Aloft
16—Urban district and city in England
17—Form of the verb "to be"
18—Electrified particle
20—Half ems
21—Tavern
22—Possesses
24—Dull
25—By
26—Yes (German)
27—Form of the verb "to be"
28—Father: child's term
29—A musical instrument
31—A strong box
33—Male sheep
34—Travels
35—A soup thickened with pods of okra
36—Join by an alliance
37—A cotton plug used in medicine bodies of water
9—Troops
11—Chart
13—Merriment
19—Forward
20—The tympanic membrane of the ear
21—Irascible
22—Pronoun
23—Kind of plum
24—Drivel
25—Equal
26—A huge elephant formerly in the Barnum circus
27—Acts (law)
28—Foot-like organ
30—Sloping roadway
32—Cook with fat
35—Georgia (abbr.)

DOWN

1—For nothing
2—Dens of wild beasts
3—Measure of land
4—Fate
5—Nickname for Edward
6—Kettle
7—Capital of Greece
8—Small

Answer to previous puzzle

L	O	N	D	O	N		E	B	B			
E	R	I	E		U	S	H	E	R	S		
D	E	B	A	C	L	E		N	U	T		
G		L	D		L	A	D		S	A		
E	L	I	S	B		M	U	S	H	Y		
	O	C	C	U	R	E	N	C	E			
B	A	K	E	R		D		E	S	S		
O	F		E	N	D		A	N		I		
L	E	A		E	R	U	P	T	E	D		
A	R	C	A	D	E		S	E	R	E		
	S	E	T		W	E	E	D	E	D		

SCOTT'S SCRAP BOOK By R. J. SCOTT

THIS PLANT ENJOYS THE SAME PROTECTION AS ROYAL GAME IN SOUTHWEST AFRICA — A PENALTY OF TWO YEARS IN PRISON AT HARD LABOR AND A $2,500 FINE IS IMPOSED FOR DESTRUCTION OF A SINGLE PLANT OF THE RARE WELWITSCHIA MIRABILIS — THERE ARE ESTIMATED TO BE ONLY ABOUT 100 OF THESE PLANTS IN EXISTENCE
CORNELIUS McGILLICUDDY (