Radio: Shirley Temple at Preview; Baer-Barland Bout on Air

DOUGLAS STEENSLAND

WIND	560	WENR-WLS	870
WTMJ	620	WHA	940
WSM	650	WHO	1000
WMAQ	670	WTAM	1070
WCCO	810	KMOX	1090
WHAS	820	WISN	1120
WGN	720	WJJD	1130
WSB	740	WIBU	1210
WBBM	770	WIBA	1280
WLW	770	WOC	1370

These programs are subject to change at discretion of stations.

WIBA Tonight

5:00—Studio Program.
5:15—The Dance Hour.
5:30—News.
5:45—Today's Birthdays.
5:50—Sports-cast.
6:00—Dinner Hour: Concert Trio.
6:15—NBC Uncle Ezra.
6:30—Dinner Melodies.
7:00—NBC Concert Hour.
8:00—Music by Cugat.
8:15—NBC Howard Marshall.
8:30—Artist Ensemble.
9:00—NBC The First Nighter.
9:30—NBC Buddy Baer-Garland Fight.
10:00—Final News Edition.
10:15—Dick Hendricks Orchestra.
10:30—Your Wisconsin Reporter.
10:35—Al Jackson.
10:50—NBC Horace Heidt Brigadiers
11:00—Dick Hendricks Orchestra.
11:15—NBC Bert Block Orchestra.
11:30—NBC Happy Felton Orchestra.

Other Stations Tonight

5:00—Dick Tracy—WMAQ
5:00—Kitty Keene, Inc.—WBBM
5:00—Supper Frolic (to 7:30)—WJJD
5:00—Jack Armstrong—WTMJ
5:00—Junior Nurse Corps—WENR
5:15—Malcolm Claire—WENR
5:15—Buddy and Ginger—WGN
5:15—Heinie's Grenadiers—WTMJ
5:30—Jack Armstrong—WMAQ
5:30—Boake Carter—WBBM
5:30—Charlie Chan—WGN
5:45—Don Winslow of the Navy—WENR
5:45—Lowell Thomas—WLW WTAM
5:45—Lum and Abner—WBBM
5:45—Tom Mix Adventures—WMAQ
5:45—Little Orphan Annie—WGN
6:00—Jack Westaway—WGN
6:00—Amos 'n' Andy—WLW WHO
6:00—Hal Totten on Sports—WMAQ
6:00—Jean Ellington—WENR
6:15—Arthur Godfrey—WBBM KMOX
6:15—Uncle Ezra—WMAQ WTMJ
6:30—N. U. Bookshelf—WBBM
6:30—Easy Aces—WTMJ
6:45—Lawrence Salerno—WGN
6:45—Bughouse Rhythm—WMAQ
7:00—Grand Central Station—WLS
7:00—Concert Hour—WMAQ WTMJ
7:00—Hammerstein's Hall—WBBM
7:30—Death Valley Days—WLS WLW
7:30—Paul Whiteman—WBBM WCCO
7:30—Lone Ranger—WGN
8:00—Don and Helen—WLS
8:00—"The Gondoliers"—WLW
8:00—Hollywood Hotel—WBBM
8:00—Waltz Time—WMAQ WHO
8:00—Let's Play Games—WGN
8:15—Kay Kyser Orch.—WGN
8:15—Howard Marshall—WLS
8:30—A. L. Alexander—WMAQ KSTP
8:30—Paul Martin Music—WENR
9:00—Freddie Martin Orch.—WIND
9:00—Boxing Bout—WENR
9:00—First Nighter—WMAQ WTMJ
9:00—Ennio Bolognini Orch.—WGN
9:00—Songshop—WBBM WCCO
9:30—Jimmy Fidler—WMAQ WLW
9:30—Curtain Time—WGN
9:45—Dorothy Thompson—WMAQ WLW
10:00—Poetic Melodies—WBBM WCCO
10:00—Amos 'n' Andy—WMAQ WSM
10:15—Ennio Bolognini Orch.—WGN
10:15—Vic Arden Orch.—WBBM
10:30—Dance Music (to 12)—WTMJ
10:15—Jerry Blaine Orch.—WENR
10:30—Louis Armstrong Orch.—WENR
10:30—Shirley Temple Preview—WGN
10:30—Henry Busse Orch.—WMAQ
10:45—George Olsen Orch.—WBBM
11:00—Bert Block Orch.—WMAQ
11:00—Guy Lombardo Orch.—WGN
11:00—Sammy Kaye Orch.—WBBM
11:00—Pendarvis, Martin Orchs.—WIND
11:00—Music As You Desire It—WENR
11:30—Louis Armstrong Orch.—WMAQ
11:30—Kay Kyser Orch.—WGN WLW
11:30—Orrin Tucker Orch.—WBBM
12:00—Carl Moore Orch.—WMAQ
12:00—Roy Eldridge Orch.—WBBM
12:00—Larry Welk Orch.—WGN
12:00—Johnny Hamp Orch.—WENR WLW
12:00—Nite Watch (to 4)—WIND
12:15—Hal Munro Orch.—WBBM
12:30—Henry Gendron Orch.—WBBM
12:30—Bob Causer Orch.—WGN
12:30—Moon River—WLW
12:30—Dean Fossler, Organist—WMAQ
12:30—Del Courtney Orch.—WENR
1:00—Horace Henderson Orch.—WBBM
1:00—Kay Kyser Orch.—WGN

Short Wave Tonight

London—6 p. m.—"The Empire Follies" in London Calling. GSC, 31.3 m., 9.58 meg.; GSB, 31.5 m., 9.51 meg.; GSL, 49.1 m., 6.11 meg.
Rome—6:30 p. m.—Guest Night: Amy Bernardy: "Rome's Midnight Voice." 2RO, 31.1 m., 9.63 meg.; IRF, 30.5 m., 9.83 meg.; 25.3 m., 11.90 meg.
Boston—6:15 p. m.—Pathways to Peace. WIXAL, 49.6 m., 6.04 meg.
Prague, Czechoslovakia—7 p. m.—Special Transmission to North America. OLR, 49.7 m., 6.03 meg.
Caracas—7:45 p. m. — Musical Trio. YV5RC, 51.7 m., 5.8 meg.
London—9:50 p. m.—"Made in Great Britain" — Scottish Tweed. GSD, 25.5 m., 11.75 meg. GSC, 31.3 m., 9.58 meg.; GSB, 31.5 m., 9.51 mge.; GSL, 49.1 m., 6.11 meg.
Pittsburgh — 10:30 p. m. — DX Club. W8XK, 48.8 m., 6.14 meg.
Sydney, Australia—12:15 a. m.—Talk on Australia VK2ME, 31.28 m., 9.59 meg.

WIBA Saturday

A. M.
7:00—Musical Clock
7:30—State Journal News
7:50—The Musical Clock
8:30—Today's Almanac
8:45—Interlude
8:50—Society Reporter
9:00—The Concert Hall
9:30—NBC The Child Grows Up
9:45—NBC Swing Serenade
10:00—NBC Florence Hale
10:15—NBC Musical Tete a Tete
10:30—NBC Music and American Youth
11:00—NBC Chasins Music Series
11:30—NBC Farm and Home Hour
P. M.
12:00—Noon News Edition
12:25—Market Reports
12:30—Melody Moments
12:55—NBC Metropolitan Opera
3:45—NBC Cadets Quartet
4:00—NBC Magic Rhythm
4:30—NBC Syracuse Orchestra
5:00—The Master Singers
5:15—Carson Robison Buckaroos
5:30—News
5:45—Today's Birthdays
5:50—Sports-cast
6:00—NBC Santa Anita Handicap
6:30—International Club
7:00—NBC Robert L. Ripley
7:30—NBC Jack Haley's Show
8:00—Basketball, Wisconsin at Minne-

Open for Business!
New Location
LEADER STORE
126 East Main Street
We Give Eagle Stamps

Shirley Temple will make her second radio appearance tonight when she attends the Hollywood preview of her new picture, "Rebecca of Sunnybrook Farm." George Fischer will m. c. the premiere, which will be aired at 10:30 by WGN.

Other aces tonight, classified:

Variety

7 p. m. — Hammerstein Music Hall (WBBM): Tenor Arthur Carron, Soprano Frances Gayer, George Rector.

7:30 p. m. — Paul Whiteman (WBBM): plus Francis Lederer, Margo.

8 p. m. — Hollywood Hotel (WBBM): Alice Faye, Tony Martin, others in preview of "Sally, Irene, and Mary."

◇ ◇ ◇

Musical

7 p. m.—Concert Hour (WIBA, WMAQ): starring Lucille Manners; "Love, Here Is My Heart," "Gavotte" from "Mignon," "Tea for Two," "Tannhauser" march; "Faust" finale.

8 p. m.—Waltz Time (WMAQ): "This Is My Night to Dream," "A Song in Your Heart."

8:30 p. m. — Artist Recital (WIBA): George Szpinalski, violinist; Douglas Steensland, flutist, with WIBA Concert trio; works of Drdla, Monti, Haydn, Mozart.

9 p. m.—Song Shop (WBBM): "The Song Is You," "I'll Take Romance," "Give Me One Hour," "The Old Refrain."

◇ ◇ ◇

Sports

9 p. m.—Boxing Bout (WENR): Buddy Baer vs. Gunnar Barland (on WIBA at 9:30).

◇ ◇ ◇

Discussion

6:30 p. m.—Northwestern U. Bookshelf (WBBM): reviews of "R. F. D.," "North American Rock Plants," "Herbs and Herb Gardens."

◇ ◇ ◇

Dramatic

9 p. m.—First Nighter (WIBA, WMAQ): "Gentlemen Never Say Ain't."

sota
9:30—Dick Hendricks Orchestra
9:45—Night News Edition
10:00—NBC National Barn Dance
11:00—Al Jackson
11:15—NBC Horace Heidt's Brigadiers
11:30—NBC Cocoanut Grove Orchestra

WHA Saturday

RADIO—WHA Saturday
8:00—Band Wagon.
8:15—Morning Melodies.
9:15—News and Views.
9:30—Musical Varieties.
9:50—U. S. Weather Bureau.
10:00—Homemakers' Program: News in Homemaking — Betty L. Bolz: We Need Iron in March Foods — Doris Johnson; Music for Children.
10:45—University Student Trio.
11:00—Parent's Question Box.
11:15—The Old Song Book.
11:30—Consumer Facts.
11:45—Organ Melodies.
12:00—Noon Musicale.
12:30—Farm Program: Poultry News—J. B. Hayes; Market News — I. R. Hedges; 4-H Club of the Air.
1:00—Taxation in Wisconsin.
1:15—Die Deutsche Musik Stunde.
2:00—Music of the Masters.
3:00—WHA Players: Merchant of Venice.
4:00—Organ Reverie: Frederick Fuller
4:30—U. S. Weather Bureau.
4:35—Student Varieties.

Other Stations Saturday

A. M.
4:45—A Thought for Today—WLW
5:30—Smile a While Time—WLS
6:00—Bob Atcher and Bonnie—WJJD
6:00—Roundup—WIND
6:30—Family Bible League—WJJD
6:30—Dawn Salute—WBBM
8:30—Devotionals—WTMJ
8:45—Good Morning—WGN
6:45—Pat and Henry—WLS
7:00—Suburban Hour—WMAQ
7:00—Morning Sunshine—WGN
7:30—Sunday School—WLS
7:30—Musical Clock—WBBM
7:45—Jolly Joe, Pet Pals Club—WLS
8:00—Your Neighbor—WMAQ
8:00—Lulu Belle and Scotty—WLS
8:00—Whistler and His Dog—WMAQ
8:30—Fiddler's Fancy—WBBM
8:45—Landt Trio—WMAQ
8:45—Salvation Army Choristers—WJJD
9:00—Martha and Helen—WGN
9:00—Saturday Sunshine—WBBM
9:00—Junior Stars—WLS
9:00—Amanda Snow—WMAQ
9:30—Get Thin to Music—WGN WLW
9:30—Katharine Lenroot—WMAQ
9:30—Eb and Zeb—WIND
9:45—Boy Scouts—WTMJ
9:45—Swing Serenade—WMAQ
10:00—Florence Hale—WMAQ
10:15—WLS on Parade—WLS
10:15—Women's Federation—WTMJ
10:15—A Cappella Choir—WMAQ
10:30—U. S. Army Band—WGN
10:30—Music and Youth—WMAQ
11:00—Margery Graham, Poetry—WGN
11:00—Abram Chasins—WMAQ
11:00—Short Short Stories—WLS
11:30—Farm Hour—WMAQ WLW
11:45—Heinie's Grenadiers—WTMJ
P. M.
12:00—Poultry Service—WLS
12:00—B. & P. W. Federation—WBBM
12:15—D. A. R. Program—WBBM
12:30—Modern Medicine—WBBM
12:30—Club Matinee—WMAQ WLW
12:30—Uncle Joe and Aunt Sally—WJJD
12:30—Man on the Farm—WLS
12:35—Midday Service—WGN
12:55—Met. Opera—WMAQ WTMJ WLW
1:00—Benay Venuta—WGN
1:00—Home Talent Acts—WLS
1:15—Why Go to College?—WBBM
1:30—Motor City Melodies—WBBM
2:00—Homemakers' Hour—WLS
2:00—Palace of Varieties—WGN
2:00—Basketball—WIND
2:00—William E. Dodd—WBBM
2:15—Meet the Missus—WBBM
2:30—Merry-Go-Round—WLS
2:45—Tennis Matches—WBBM
3:00—International House—WGN
3:00—Stamp Collectors—WENR
3:15—Hialeah Races—WBBM
3:30—Let's Hear Your Side—WBBM
3:30—From Berlin—WENR
3:45—Book Shelf Spotlight—WGN
4:00—Great Plays—WENR
4:00—Great Plays—WMAQ
5:00—Chorus Quest—WBBM
5:00—El Chico Revue—WMAQ
5:15—Sons of Revolution—WGN
5:20—Heinie's Grenadiers—WTMJ
5:35—Sports Question Box—WMAQ
5:45—Religion in the News—WMAQ
6:00—Santa Anita Handicap—WTMJ WBBM WMAQ
6:00—Barn Dance—WLW
6:00—Message of Israel—WENR
6:30—Uncle Jim's Question Bee—WMAQ
7:00—Columbia Workshop—WBBM
7:00—Robt. L. Ripley—WMAQ WTMJ
7:00—Bar-N Frolics—WLS
7:15—Ennio Bolognini Orch.—WGN
7:30—Jack Haley—WMAQ WTMJ WLW
7:30—Olga Baclanova Revue—WGN
7:30—Barn Dance Party—WLS
7:30—Johnny Presents—WBBM
8:00—Basketball—WIND
8:00—National Barn Dance—WLS WLW
8:00—Prof. Quiz—WBBM WCCO
8:00—Albert E. Haydon—WGN
8:30—Indianapolis Symphony—WGN
8:30—Saturday Night Serenade—WBBM
8:30—American Portraits—WMAQ
8:30—Barnyard Jamboree—WLS
9:00—NBC Symphony—WMAQ WTMJ
9:00—Hit Parade—WBBM WCCO
9:30—Ted Weems Orch.—WIND
9:30—Land o' Memories—WLS
9:45—Special Talks—WBBM
10:00—Emil Flindt Orch.—WIND
10:00—Tall Story Club—WLS
10:00—National Barn Dance—WTMJ
10:00—Night Skies and Beyond—WGN
10:15—Jack Russell Orch.—WGN
10:30—Fireside Party—WLS
10:30—Henry Busse Orch.—WMAQ
10:30—Abe Lyman Orch.—WGN WLW
10:45—Benny Goodman Orch.—WBBM
11:00—Ted Weems Orch.—WIND
11:00—Isham Jones Orch.—WGN
11:00—Dance Orchs. (to 12)—WTMJ
11:00—Louis Armstrong Orch.—WMAQ
11:00—Sammy Kaye Orch.—WBBM
11:00—Barn Dance Revue—WLS
11:25—Freddie Martin Orch.—WIND

News Broadcasts

SATURDAY
A. M.
6:45—WBBM WCFL
7:00—WLS
7:15—WLW
7:30—WIBA WTMJ
8:30—WLS WIND
8:40—WMAQ
8:55—WTMJ
9:45—WLS WBBM
10:00—WIND
10:15—WLW
11:15—WLW
11:30—WGN
11:45—WLS
P. M.
12:00—WIBA WIND WJJD
12:45—WIND WTMJ
12:45—WIND
3:00—WCFL
4:25—WTMJ
4:30—WIND
5:30—WIBA WIND
5:30—WMAQ WENR WIND
5:45—WLW
6:00—WBBM WCFL
7:00—WGN
6:00—WCFL
8:45—WIBA WCFL
8:55—WTMJ
9:45—WIND
10:00—WLW
10:30—WBBM
10:45—WIND
SUNDAY
A. M.
8:00—WLS
1:15—WBBM
8:55—WBBM
9:00—WTMJ
9:30—WLW
9:45—WLS
10:00—WIBA WCFL
P. M.
12:30—WIBA
3:15—WCFL
4:00—WJJD
4:30—WIND
6:30—WLW
8:45—WGN
9:00—WIND
10:00—WTMJ WIBA WENR WLW
10:30—WMAQ

Markets

SATURDAY
A. M.
10:20—WLW
11:45—WLS
12:15—WLS
12:25—WIBA
12:30—WGN
SUNDAY
11:55—WLS

11:30—Henry King Orch.—WBBM
11:30—Blue Barron Orch.—WMAQ WLW
11:30—Kay Kyser Orch.—WGN
12:00—Joe Reichman Orch.—WGN WLW
12:00—Paul Christenson Orch.—WENR
12:00—Around Town (to 1:30)—WBBM
12:00—Harry Candulla Orch.—WMAQ
12:00—Nite Watch (to 4)—WIND
12:30—Dean Fossler, Organ—WMAQ
12:30—Jan Garber Orch.—WGN
12:30—Bob Chester Orch.—WENR
12:30—Moon River—WLW
1:00—Everett Hoaglund Orch.—WGN
1:30—Jack Russell Orch.—WGN

Short Wave Saturday

Tokyo—3:45 p. m.—National Program. JZK, 19.7 m., 15.16 meg.; JZJ, 25.4 m., 11.80 meg.
Budapest, Hungary—5 p. m.—Ilona Tamas, member of the Royal Opera House. HAT4, 32.8 m., 9.12 meg.
Moscow—6 p. m.—News and Program for English Listeners. RAN, 31 m., 9.6 meg.
London—6:20 p. m.—A Reading of Seventeenth Century Poems by John Donne. GSC, 31.3 m., 9.58 meg.; GSB, 31.5 m., 9.51 meg.; GSL, 49.1 m., 6.11 meg.
Madrid—6:30 p. m.—Program for English Listeners. EAR, 31.6 m., 9.48 meg.
Rome—6:30 p. m.—Chamber Music: Elizabeth Luin: "Famous Singers of Old—Faustina Hasse-Bordoni." 2RO, 31.1 m., 9.63 meg.; IRF, 30.5 m., 9.83 meg.; 25.2 m., 11.90 meg.
Caracas — 8:45 p. m. — Dance Music. YV5RC, 51.7 m., 5.8 meg.
London—8:50 p. m. — "Communication by Sea." GSD, 25.5 m., 11.75 meg.; GSC, 31.3 m., 9.58 meg.; GSB, 31.5 m., 9.51 meg.; GSL, 49.1 m., 6.11 meg.
Paris—10:45 p. m.—Musical Recordings. TPA4, 25.6 m., 11.72 meg.
Tokyo—11:45 p. m.—"Guide to Famous Places Series." JZJ, 25.4 m., 11.80 meg.
Sydney, Australia—3:30 a. m. — (Sunday) — Chimes from G. P. O. Sydney. VK2ME, 31.28 m., 9.59 meg.

WIBA Sunday

A. M.
7:00—NBC Peerless Trio
7:15—NBC Benno Rabinoff
7:30—Sunday Song Service
8:00—NBC Coast-to-Coast Bus
8:30—Melodies
8:45—Radio Bible School
9:00—Norwegian Hour: Rev. Rom
9:30—University Roundtable
10:00—NBC Intercontinent Concert
10:30—News Broadcast
10:35—Joe Tantillo's Orchestra
11:30—Today's Almanac
11:15—First Congregational Church
P. M.
12:00—Tony Salerno's Orchestra
12:30—News Period: Interlude
12:45—Madison Community Union
1:00—NBC The Magic Key
2:00—Madison Through a Century
2:30—American-Scandinavian Hour
3:00—The Lutheran Hour
3:30—NBC The World Is Yours
4:00—NBC Marion Talley
4:30—NBC Mickey Mouse Theater
5:00—NBC The Catholic Hour
5:30—Concert Trio
6:00—NBC Jack Benny
6:30—NBC Feg Murray
7:00—NBC Variety Hour
8:00—NBC Merry-Go-Round
8:30—NBC Familiar Music
9:00—NBC Rising Musical Stars
9:30—Just Music
10:00—Final News Edition
10:15—Dick Hendricks Orchestra
10:30—Al Jackson
10:45—NBC Henry Busse Orchestra
11:00—NBC Penn Hotel Orchestra
11:15—Dick Hendricks Orchestra
11:30—NBC Woody Herman Orchestra

Other Stations Sunday

A. M.
7:00—Peerless Trio—WLW
7:30—Morning Melodies—WIND
7:30—Happy Go Lucky Time—WJJD
8:00—Coast to Coast on a Bus—WMAQ
8:00—Wings Over Jordan—WBBM
8:00—Church Services—WTMJ
8:00—Everybody's Hour—WLS
8:30—Aubade for Strings—WBBM
9:00—Little Brown Church—WLS
9:00—Church of the Air—WBBM
9:00—Radio Pulpit—WCFL
9:00—Russian Melodies—WMAQ WLW
9:00—Sunday Morning Concert—WGN
9:15—Rhythm Masters (to 11:30)—WTMJ
9:30—Madrigal Singers—WMAQ
9:30—Walberg Brown Strings—WBBM
10:00—Cadle Choir—WLW
10:00—From Australia—WBBM
10:00—Folks Worth Knowing—WLS
10:00—N. U. Reviewing Stand—WGN
10:00—The Silver Flute—WMAQ
10:00—Missing Persons Bureau—WJJD
10:30—Concert Hour—WLS
10:30—Sunshine Hour—WMAQ
10:30—Modern Miracles—WBBM
11:00—U. of Chicago Chapel—WGN
11:00—Home Symphony—WLS
11:00—Behind the Newsreels—WMAQ
11:00—People's Church—WJJD
11:30—Your Favorite Songs—WLS
11:30—U. of C. Roundtable—WMAQ
11:30—Radio City Music Hall—WLW
P. M.
12:00—Heinie's Grenadiers—WTMJ
12:00—Radio City Music Hall—WENR
12:30—Smoke Dreams—WLW WMAQ
12:30—Tuskegee Choir—WTMJ
12:30—Ted Weems Orch.—WGN
12:30—There Was a Woman—WENR
1:00—Magic Key—WENR WTMJ WLW
1:00—The Right Job—WGN
1:15—Travel Talk—WMAQ WTAM
1:30—Dr. Christian—WBBM WCCO
1:30—New Poetry Hour—WGN
1:30—Thatcher Colt—WMAQ WTAM
2:00—Radio Newsreel—WMAQ WTAM
2:00—On a Sunday Afternoon—WG
2:00—Last of the Lockwoods—WENR
2:00—N. Y. Philharmonic—WBBM
2:30—Frank Simon Band—WENR WLW
2:30—Donald Novis Sings—WMAQ
2:45—Bob Becker—WGN
3:00—National Vespers—WENR
3:00—Strange As It Seems—WMAQ
3:00—Human Relations—WGN WLW
3:00—Father Coughlin—WTMJ WJJD
3:30—Duke U. Glee Club—WENR
3:30—Kay Kyser Orch.—WGN
3:30—Question-Air—WMAQ
3:30—Lutheran Laymen—WCFL
3:30—World Is Yours—WTMJ WLW
4:00—Marion Talley—WMAQ WTMJ
4:00—Moissaye Boguslawski—WIND
4:00—Opera Auditions—WENR WSM
4:00—Musical Steelmakers—WGN WLW
4:00—Magazine of the Air—WBBM
4:30—Mickey Mouse—WMAQ WTMJ
4:30—Smiling Ed McConnell—WENR
4:30—Spelling Bee—WBBM
4:30—The Shadow—WGN
5:00—Joe Penner—WBBM WCCO
5:00—Amateur Hour—WENR
5:00—30 Minutes in Hollywood—WGN
5:00—Catholic Hour—WMAQ
5:00—Freddie Martin Orch.—WIND
5:30—Ted Weems Orch.—WIND
5:30—Pickard Family (to 7:30)—WJJD
5:30—Double Everything—WBBM
5:30—News Testers—WGN
5:30—A Tale of Today—WMAQ
6:00—Jack Benny—WMAQ WTMJ
6:00—Paths to Prosperity—WENR
6:00—Open House—WBBM WCCO
6:00—The Forum—WGN
6:30—Interesting Neighbors—WMAQ
6:30—Feg Murray—WTMJ WLS
6:30—Twilight Musicale—WBBM
6:45—Comedy Stars of Broadway—WGN
7:00—Variety Hr.—WMAQ WTMJ WLW
7:00—College Debate—WLS
7:00—Manhattan Mother—WBBM
7:00—Surprise for the Boys—WGN
7:30—People's Church—WIND
7:30—California Concert—WLS
7:45—Arthur S. Henning—WGN
8:00—Tyrone Power—WENR WLW
8:00—Hawaii Calls—WGN
8:00—Merry-Go-Round—WMAQ WTMJ
8:00—Sunday Evening Hour—WBBM
8:30—Walter Winchell—WENR WLW
8:30—Sunday Evening Club—WIND
8:30—Familiar Music—WMAQ WTMJ
8:45—Irene Rich—WENR WMT KSO
9:00—Good Will Hour—WGN
9:00—Vocal Varieties—WENR
9:00—Foundation—WBBM WCCO
9:00—Rising Stars—WMAQ WTMJ
9:15—Stalking Wild Game—WENR
9:30—Missing Heirs—WBBM WCCO
9:30—Cheerio—WENR
9:45—Hockey Game—WGN
10:00—Henri Gendron Orch.—WBBM
10:00—Emil Flindt Orch.—WIND
10:05—Dance Music (to 12)—WTMJ
10:15—Hal Munro Orch.—WBBM
10:15—News of the Week—WMAQ
10:30—Horace Henderson Orch.—WBBM

Shakespeare, Opera on Air Saturday

Shakespeare's "The Merchant of Venice" and Verdi's "Rigoletto" will headline Saturday's radio offerings, supplemented by a basketball broadcast, discussion periods, and other musical and dramatic bills. The daytime headliners, classified:

◇ ◇ ◇

Sports

2 p. m. — Basketball (WIND): Indiana state high school tournament.

2:45 p. m. — Tennis (WBBM): national indoor championships.

◇ ◇ ◇

Musical

10:30 a. m.—Music and American Youth (WIBA, WMAQ): Richmond, Va., pupils . . . **U. S. Army Band** (WGN): "Three Quotations," "Will Rogers" march, "Rhapsody in Rhumba."

11 a. m.—Abram Chasins (WIBA, WMAQ): Ravel in review.

12:55 p. m.—Metropolitan Opera (WIBA, WMAQ): "Rigoletto," with Jan Kiepura, Ezio Pinza.

3:30 p. m. — From Berlin (WENR): German radio orchestra, Tenor Helge Roswaenge.

5 p. m.—Chorus Quest (WBBM): Friars' choir of St. Anthony-on-the-Hudson.

◇ ◇ ◇

Discussion

12 m.—Business and Professional Women (WBBM): roundtable on "Why Women Work."

1:15 p. m.—Why Go to College? (WBBM): Pres. G. K. Chalmers of Kenyon college.

2 p. m.—Dr. William E. Dodd (WBBM): "The Dilemma of Modern Civilization."

3:30 p. m.—Let's Hear Your Side (WBBM): DePaul vs. University of Chicago on city managers.

◇ ◇ ◇

Dramatic

12:15 p. m.—D. A. R. Program (WBBM): "Every Man a King."

3 p. m. — Campus Players (WHA): "The Merchant of Venice," with Gerald Bartell as Shylock, Dick Usher as Gratiano, Walter Krulevitch as Bassanio, Avis Zentner as Portia.

4 p. m.—Great Plays (WMAQ): "Everyman;" Bishop William T. Manning speaks on "Drama and the Church."

10:30—Ozzie Nelson Orch.—WGN WLW
10:30—Louis Armstrong Orch.—WENR
10:35—Henry Busse Orch.—WMAQ
10:45—Melodie Time—WBBM
11:00—Ted Weems Orch.—WIND
11:00—All Nations Church—WCFL
11:00—Music As You Desire It—WENR
11:00—George Olson Orch.—WGN
11:00—Eddy Rogers Orch.—WMAQ
11:25—Freddie Martin Orch.—WIND
11:30—Ted Flo Rito Orch.—WBBM
11:30—Kay Kyser Orch.—WGN WLW
11:30—Louis Armstrong Orch.—WMAQ
12:00—Roy Eldridge Orch.—WBBM
12:00—Neal Spaulding Orch.—WENR
12:00—Carl Moore Orch.—WMAQ
12:00—Johnny Johnson Orch. WGN WLW
12:00—Nite Watch (to 4)—WIND
12:30—Henri Gendron Orch.—WBBM
12:30—Dean Fossler, Organist—WMAQ
12:30—Moon River—WLW
12:30—Hal Dreiske Orch.—WENR
12:30—Jack Betzner Orch.—WGN
1:00—Horace Henderson Orch.—WBBM

Short Wave Sunday

Caracas—2:30 p. m.—Operatic Concert. YV5RC, 51.7 m., 5.8 meg.
Tokyo—3:45 p. m.—Talk on Current Topics. JZJ, 25.4 m., 11.80 meg.; JZI, 31.4 m., 9.53 meg.
Paris—5:15 p. m.—Concert from Radio-Paris. TPA4, 25.6 m., 11.72 meg.
Eindhoven, Netherlands—6 p. m.—Programs for Western Hemisphere. PCJ, 31.2 m., 9.59 meg.
Budapest, Hungary—6 p. m.—Hungarian Music. HAT4, 32.8 m., 9.12 meg.
Rome—6:30 p. m.—Opera: one act. 2RO, 31.1 m., 9.63 meg.; IRF, 30.5 m., 9.83 meg.; 25.21 m., 11.90 meg.
London—7 p. m.—Students' Songs, BBC Men's Chorus. GSC, 31.3 m., 9.58 meg.; GSB, 31.5 m., 9.51 meg.; GSL, 49.1 m., 6.11 meg.
Berlin—8:15 p. m.—Orchestral Concert. DJD, 25.4 m., 11.77 meg.
London—9:10 p. m. — Newsletter and Sports Summary. GSD, 25.5 m., 11.75 meg.; GSC, 31.3 m., 9.58 meg.; GSB, 31.5 m., 9.51 meg.; GSL, 49.1 m., 6.11 meg.
Paris—10:45 p. m.—Musical Recordings. TPA4, 25.6 m., 11.72 meg.
Tokyo—11:45 p. m.—Talk on Current Affairs. JZJ, 25.4 m., 11.80 meg.
Sydney, Australia—12:15 a. m.—Talk on Australia. VK2ME, 31.28 m., 9.59 meg.

Fan Fare

"Your Hollywood Parade," the Dick Powell program, will be dropped by the sponsor on March 23 when contracts expire. Sponsor, however, has renewed the time on the NBC-Red network for an additional 13 weeks. Present plans indicate that Kay Kyser's "Musical Classes," now heard Tuesday nights over Mutual, will take over the spot. Both shows are under same sponsorship.

Gabriel Heatter, host of "We, the People," over CBS, and also heard with a commentary period over Mutual, has been renewed on the latter spot for an additional year under a contract which will carry him to Aug. 25, 1939.

Genevieve Rowe, soprano on "Johnny Presents," is giving up her Sunday night "Musical Impressions" appearances after this week when that show switches to Saturday night, thereby conflicting with her "Johnny Presents" chores.

Victor Young has been lifted for another 13 weeks on the Al Jolson program.

Boris Karloff has been auditioned for a "horror" series.

PATRONIZE YOUR HOME OWNED INDEPENDENT THEATRES!

EASTWOOD
TONIGHT
BRIAN DONLEY IN "BORN RECKLESS" & "TALENT SCOUT"
STARTS SATURDAY NITE
"PLAINSMAN"
with GARY COOPER
Feature No. 2
OLSON & JOHNSON IN "COUNTRY GENTLEMEN"

MAJESTIC
Before 6 pm 15c—After 6 25c
• Today & Saturday •
KEN MAYNARD in "Fargo Express"
Wm. Gargan "Reported Missing"
CHARLIE McCARTHY Bowling Film—"Set 'Em Up"
— Added Saturday —
"WILD WEST DAYS"
Special Feature 0 p. m. Tonite

MODERN DANCE
SATURDAY NIGHT
HAROLD MENNING of APPLETON
Terrace Ballroom

IT'S TOWN CLUB TONIGHT
For Those Delicious
FISH FRYS
DANCING
Choice Liquors — Fancy Drinks
2501 Sherman Ave. — City Limits

Argyle, Brodhead, Monticello, Albany Gain Semi-Finals

[Special to the Journal]

BRODHEAD, Wis.—Albany, Argyle, and Monticello of the State Line conference and Brodhead of the Rock Valley league were first round victors Thursday afternoon and night as play opened in the Brodhead class C district high school basketball tournament. They meet tonight in the semi-finals of the consolation flight.

Palmyra, Orfordville, Juda, and New Glarus were first round losers and automatically dropped to the consolation flight, semi-finals of which are to be staged this afternoon. Palmyra is a member of the Southwestern Wisconsin conference, it and Brodhead being the only teams not from the State Line circuit.

Albany experienced little trouble in measuring out a 24-10 triumph over Palmyra in the opening game. Duane Dixon dropped in 11 points for Billy Kahl's winners as they assumed a 14-6 lead in the first half and led easily throughout the second half. The losers scored all of their points on field goals. Junior Dixon also starred for Albany and was second in the scoring with seven points.

Argyle took a 3-1 lead over Orfordville in the first quarter and set the pace all the way in registering a 23-11 decision. Bob Stoller and Finley Barry set the scoring pace for Argyle, netting eight and nine points, respectively, while Dick Gaarder had five points for Orfordville.

Brodhead and New Glarus, which always stage a close battle whenever they meet in the annual tournament here, put on another thriller with Brodhead emerging the winner, 27-26. The lead seesawed in the first half, New Glarus holding a 7-6 edge at the quarter and Brodhead leading at the half, 15-14. New Glarus regained the lead, 20-18, at the three-quarter mark but again Brodhead rallied and tied the score at 24-all late in the fourth quarter.

Wallis Williams placed Brodhead into a 25-24 lead with a free throw and Tom Kelly dropped in a medium distance shot to put the game on ice, Alderman's last minute basket falling a point short of giving New Glarus a tie.

Alderman was the scoring star of the game, dropping in three field goals and three free throws for nine points. Kelly and Don Timm were high for Coach Milton Blake's victors with eight points apiece.

Monticello was too well-balanced on attack for Juda and scored a 19-12 win for its third straight win over the losers this season. Juda surprised the eastern section champions in the State Line league in the first quarter and took an 8-5 lead and managed to hold a one point lead at halftime. Monticello clamped on an airtight defense in the second half, however, and limited the losers to a pair of free throws while it scored 10 points to come from behind and win.

The scoring of both teams was well distributed with Erwin Kissling and Wally Barlow, Monticello forwards, and Retzlaff, Juda forward, tied for honors with six points each. The box scores:

Albany—	fg	ft	pf	Palmyra—	fg	ft	pf
Anderson f	2	0	1	R. Stacey f	0	0	1
Tobin f	0	0	1	B. Eller f	0	0	0
Kittleson f	1	0	0	Krause f	0	0	0
D. Dixon c	5	1	0	Janes f	1	0	4
Eaton c	0	0	1	J. Stacey f	0	0	0
Gillette g	0	0	0	Cory c	1	0	2
C. Dixon g	3	1	0	Thayer g	1	0	1
Briggs g	0	0	0	Kopecell g	0	0	0
				W. Eller g	2	0	0
				Janney g	0	0	0
Totals	11	2	3	Totals	5	0	6

Score by quarters:
Albany 6 8 6 4—24
Palmyra 2 4 4 0—10

Free throws missed: Albany 9—C. Dixon 4, Gillette 2, Anderson 2, D. Dixon. Palmyra 3—Krause, Cory, Janney.

Argyle—	fg	ft	pf	Orfordville—	fg	ft	pf
Kippel f	1	2	2	Gaarder f	2	1	2
Gunderson f	0	0	0	Gunderson f	0	0	1
M.Erickson f	0	0	4	Hoff f	0	0	1
Wenger f	0	0	0	Holden f	0	0	1
Stoller c	4	0	2	Tollefsrud c	0	1	0
Kipfer c	0	0	0	Runaas c	1	0	3
Barry g	2	5	2	Keesey c	0	0	0
D.Erickson g	1	0	0	Fadness g	0	1	4
Devoe g	0	0	0	Hayerdahl g	0	0	0
Chenoweth g	0	0	2	Eggen g	1	0	2
Totals	8	7	12	Totals	4	3	14

Score by quarters:
Argyle 3 8 6 6—23
Orfordville 1 4 4 2—11

Free throws missed: Argyle 9—Stoller 3, Kippel 2, D. Erickson 2, M. Erickson, Wenger. Orfordville—Runaas 3, Gaarder 2, Hoff 2, Eggen 2, Gunderson, Tollefsrud.

Monticello—	fg	ft	pf	Juda—	fg	ft	pf
Kissling f	2	2	1	Retzlaff f	2	2	2
Barlow f	2	2	2	Schmerse f	0	2	1
Schuler c	2	0	2	Jones c	1	0	0
Bissig g	0	1	1	Waelti g	0	0	4
Trickel g	1	0	2	Goecks g	0	0	0
Babler g	0	0	1	Helland g	1	0	4
				Miller g	0	0	1
Totals	7	5	9	Totals	4	4	12

Score by quarters:
Monticello 5 4 5 5—19
Juda 8 2 1 1—12

Free throws missed: Monticello 5—Kissling 6, Schuler, Bissig, Trickel. Juda 6—Helland 3, Retzlaff, Jones, Waelti.

Brodhead—	fg	ft	pf	New Glarus—	fg	ft	pf
Williams f	1	1	3	Klassy f	1	4	1
Kelly f	4	0	3	Gmur f	0	0	1
Timm c	2	4	1	Strickler f	2	1	1
Youngbl'd c	0	0	0	Henning f	0	0	0
Wolfe g	1	1	0	Deurst c	0	0	1
Ties g	2	1	3	Flex g	2	0	2
Hartman g	0	0	0	Zweifel g	1	0	3
				Alderman c	3	3	2
Totals	10	7	10	Totals	9	8	11

Score by quarters:
Brodhead 6 9 3 9—27
New Glarus 7 7 6 6—26

Free throws missed: Brodhead 4—Williams 4. New Glarus 6—Strickler 2, Alderman 2, Klassy, Gmur.

Officials: Ed Gibson, Madison, and Charles Agnew, Footville.

Grange Rests Well

CHICAGO, Ill.—(INS)—Harold ("Red") Grange, one of history's greatest football stars, was reported resting easily today at West Suburban hospital following an emergency operation for bladder adhesion.

The condition resulted from an old football injury.

Grange was expected to be able to leave the hospital within two weeks.

Boscobel, Seneca Clash Tonight in Prep Cage Finals

GAMES TONIGHT
CONSOLATION
7:00 p. m.—Sextonville vs. Gays Mills.
THIRD PLACE
8:00 p. m.—Soldiers Grove vs. Muscoda.
CHAMPIONSHIP
9:00 p. m.—Boscobel vs. Seneca.
RESULTS THURSDAY NIGHT
CONSOLATION
Gays Mills 25, Readstown 11.
CHAMPIONSHIP FLIGHT
Boscobel 20, Soldiers Grove 17.
Seneca 18, Muscoda 15.

[Special to the Journal]

BOSCOBEL, Wis. — Last place teams in their respective conferences, Boscobel and Seneca paid little attention to their unimpressive season records here Thursday night and gave the proverbial dope bucket a resounding boot in upsetting Soldiers Grove and Muscoda to advance into the championship game of the Boscobel Class C district high school basketball tournament.

Boscobel turned back Soldiers Grove's Kickapoo Valley league champions, 20-17, in a thrilling game to gain its finalist berth. The Seneca Indians did what no one except themselves expected to do as they topped Muscoda, 18-15, in another nip-and-tuck battle.

Boscobel and Seneca meet tonight at 9 o'clock for the tournament title; Gay Mills battles Sextonville at 7 o'clock for consolation honors. Soldiers Grove and Muscoda meet at 8 o'clock for third place.

Gays Mills Wins Handily

Gays Mills, upset by Seneca in the opening round of games Tuesday, turned in a fine performance to defeat Readstown, 25-12, in their consolation semi-final meeting Thursday night. Gays Mills led throughout, holding a 15-6 lead at the intermission; Readstown scored only three field goals.

The offensive play of versatile Jim Walsh and the great defensive play of Keith Yahn stood out as Coach Ernie Merrill's Boscobel basketeers trimmed Soldiers Grove. Walsh dumped in three baskets and as many free throws for nine points while for the second straight night Yahn did yeoman duty in the backcourt. However, Boscobel's teamwork kept it in control of the ball during the first half and was the chief factor as it gained an 11-5 lead at the intermission.

Dick Hof's free throw and Lyle Ostrander's short shot placed Boscobel in a 3-0 lead soon after the game got underway and led 3-2 at the quarter. Boscobel increased its lead gradually in the second period while it held the Kickapoo champions without a field goal until Keith Lowry connected in the last 30 seconds of the second quarter.

Free Throws Aid Seneca

Boscobel spurted away again at the start of the third quarter only to have Soldiers Grove rally and slash its lead to 16-13 midway in the third period following Walsh's ejection from the game via the foul route; the crippled Boscobel lineup managed to score the losers on even terms the rest of the way to come out ahead.

Keith Lowry and Henry Banta were the offensive stars for Soldiers Grove, pacing its scoring with eight and seven points, respectively.

The Seneca Indians did an about face in the second half to defeat Muscoda in a ding-dong battle. Muscoda held a 10-6 advantage at the half, but Coach Issacson's Indians reduced the margin to two points in the third quarter and then surged through with a great fourth quarter rally to snatch victory.

Muscoda entered the fourth period with a 13-11 lead. Schneider stretched it to 15-11 with a basket as the last quarter skirmishing opened, but then Seneca came into its own. Free throws by Calloway and Watson and Reed's basket gave it a 15-all tie and it went into the lead on Haskin's basket. Reed's free throw with three minutes left was the last point scored in the game.

In the end it was free throws that gave Seneca its win. Each team scored seven field goals but Seneca had a 4-1 edge at the charity stripe.

Readstown—	fg	ft	pf	Gays Mills—	fg	ft	pf
Baldwin f	0	3	1	Zajicek f	0	4	4
Lowry f	0	1	3	Helgerson f	2	1	3
Danielson c	1	2	3	Gibbs c	3	1	1
Carter g	1	0	4	Mook g	3	0	1
Kauki g	0	0	2	Norvell g	0	1	1
Caher c	1	0	0	Rand g	0	0	3
Thompson f	0	0	3	Knoble f	0	2	2
Totals	3	6	10	Totals	8	9	15

Score by Quarters—
Readstown 4 2 4 2—12
Gays Mills 4 10 2 7—25

Free throws missed: Readstown 12—Danielson 5, Carter 3, Baldwin 2, Lowry, Kauki; Gays Mills 9—Helgerson 2, Gibbs 2, Knoble 2, Zajicek, Gibbs, Rand.

Seneca—	fg	ft	pf	Muscoda—	fg	ft	pf
Dagnon f	0	0	3	Kovars f	0	0	0
Powers f	1	0	0	Witek f	1	0	0
Reed f	1	1	2	Recob c	1	0	2
Haskins c	1	0	1	Duffey g	2	0	2
Calloway g	2	1	1	Schneider g	2	0	3
Watson g	2	2	2	Tisdale f	1	1	2
Totals	7	4	9	Totals	7	1	9

Score by Quarters—
Seneca 4 2 5 7—18
Muscoda 4 6 3 2—15

Free throws missed: Seneca 0—Powers 3, Reed, Haskins, Watson; Muscoda—Witek 2, Recob 2, Schneider 2, Kovars, Duffey.

Soldiers Grove—	fg	ft	pf	Boscobel—	fg	ft	pf
R.Benson f	1	0	0	Gordinier f	1	0	3
Lowry f	3	2	2	Ostrander f c	2	0	0
Banta c	2	3	3	Reed f	0	0	1
G. Benson g	0	0	2	C. Green g	0	0	0
Peterson g	0	0	4	Walsh c	3	3	4
				Yahn g	0	2	2
				Hof g	1	1	3
				A. Green f	0	0	0
Totals	6	5	11	Totals	7	6	13

Score by Quarters—
Soldiers Grove 2 3 8 4—17
Boscobel 3 8 6 3—20

Free throws missed: Soldiers Grove 8—Lowry 3, R. Benson, Banta 2, G. Benson; Boscobel 7—Gardinier 3, Walsh 2, Reed, Yahn.

Officials: C. A. Baker, Mineral Point, and Ora Millin, Patch Grove.

Kansas Wins Valley Basketball Crown

LAWRENCE, Kan. —(INS)— The Jayhawks of Kansas university held their sixth Big Six basketball championship in the last 10 years today by virtue of their 56-36 victory over Missouri university here Thursday night. A year ago they shared the championship with Nebraska.

WANT AD—BADGER 6000

ORPHEUM
"WHERE THE BIG PICTURES PLAY"
Starting Today!
Features at 1:10, 3:25, 5:45, 8, 10:15

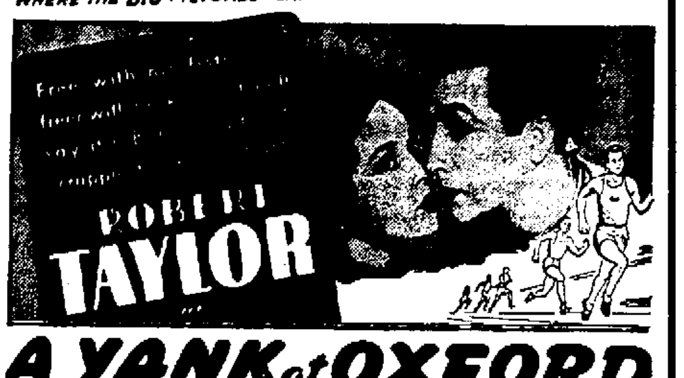

ROBERT TAYLOR
A YANK at OXFORD
LIONEL BARRYMORE
Directed by JACK CONWAY
— PLUS —
MICKEY MOUSE
"Clock Cleaners"
PETE SMITH "3 ON A ROPE"

PARKWAY
TODAY Thru SUNDAY
Not One — But Two Splendid Features
GRAND FUN AND ROMANCE!

COMPANION ATTRACTION!
Thrilling Adventure!
"DAUGHTER OF SHANGHAI"
with Anna May Wong Charles Bickford Larry Crabbe

STRAND
LAST DAY!
"BAD GUY" & "MUSIC FOR MADAME"
Tomorrow Thru Tuesday
DRAMATIC CYCLONE!

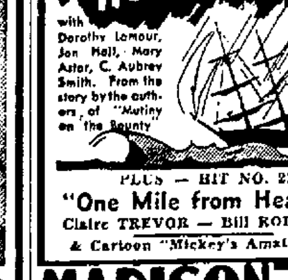

PLUS — HIT NO. 2!
"One Mile from Heaven"
Claire TREVOR — Bill ROBINSON
& Cartoon "Mickey's Amateurs"

MADISON
20c to 6 25c after 6
TODAY & TOMORROW
— First Madison Showing —
HAIR RAISING ACTION!
JACK HOLT
Outlaws OF THE ORIENT
"My Dear Miss Aldrich"
with EDNA MAY OLIVER
6th Episode — "Dangerous Waters"
DICK TRACY SERIAL

CAPITOL NOW!
FOR SUPERIOR ENTERTAINMENT
BOB BURNS
JACK OAKIE
KENNY BAKER
ANN MILLER
RADIO CITY Revels
A tune-thrilled eyeful of entertainment excitement!
with VICTOR MOORE, MILTON BERLE, Helen Broderick, Jane Froman, Buster West, Melissa Mason, Hal Kemp and Orchestra
Romance, Rhythm and Seven Swell Songs!
RKO RADIO Picture
On Stage - Wed. & Thurs.
SPICES of 1938
50-ARTISTS-50
35-GIRLS-35
25-SCENES-25
with COUNT BERNI VICI AND HIS

Today's Cross Word Puzzle

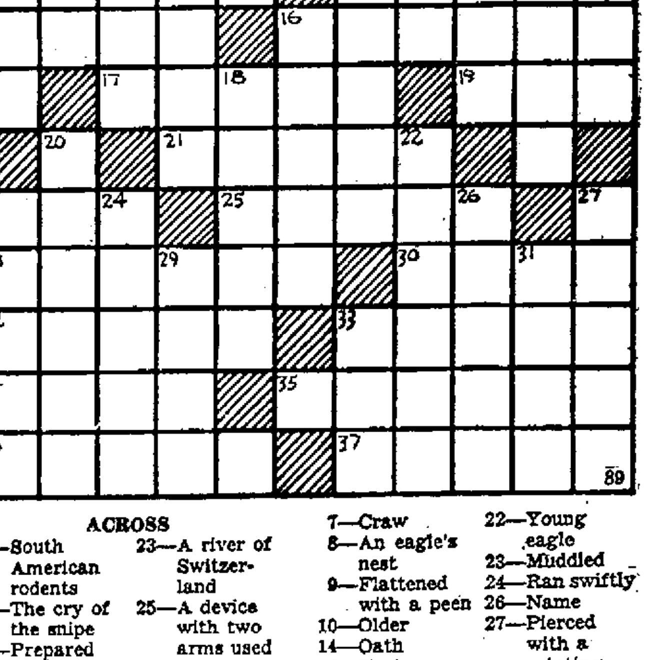

ACROSS
1—South American rodents
6—The cry of the snipe
11—Prepared for publication
12—Stagger
13—Power to arouse zest
14—Removed the center from
15—Neat
16—Listless
17—The pressed juice of apples
19—Ever (poetic)
21—Stop
23—A river of Switzerland
25—A device with two arms used for fastening a rope (naut.)
28—Plays
30—Short for autogiro
32—A lure
33—A place of worship
34—To look askance
35—To furnish with shelves
36—Finished
37—A spirited horse (Literary)

DOWN
1—Any destructive insects
2—Sixth month of the Jewish calendar
3—Relating to a city
4—Very minute
5—A varying weight of India
7—Craw
8—An eagle's nest
9—Flattened with a peen
10—Older
14—Oath
16—Fastens with a seal
18—Rot
20—To sway from side to side (naut.)
22—Young eagle
23—Muddled
24—Ran swiftly
26—Name
27—Pierced with a rotating implement
29—Additional
31—Rage
33—Exclamations of surprise

Answer to previous puzzle

D	E	C	A	Y		A	F	R	I	T
R	■	A	G	A		R	O	E	■	R
I	N	N	E	R		C	R	E	P	E
F	I	O	R	D	S	■	U	V	E	A
T	O	E	■	A	U	G	M	E	N	T
			O	G	L	E	S			
C	O	R	N	E	L	L	■	S	E	N
A	R	O	W	■	Y	A	N	K	E	E
R	E	G	A	N		T	O	I	L	E
T	■	U	R	N		I	M	P	■	D
S	W	E	D	E		N	E	S	T	S