Radio:

Badger Tilt, Bette Davis, Melchior on "Aces" List

WIND	560	WENR-WLS	870
WTMJ	620	WHA	940
WSM	650	WHO	1000
WMAQ	670	WTAM	1070
WCCO	810	KMOX	1090
WHAS	820	WISN	1130
WGN	720	WJJD	1130
WSB	740	WIBU	1210
WBBM	770	WIBA	1280
WLW	770	WOC	1370

These programs are subject to change at discretion of stations.

WIBA Tonight

5:00—Outdoor Wisconsin
5:15—The Dance Hour
5:30—News
5:50—Sports-cast
6:00—Dinner Hour; Concert Trio
6:15—NBC Uncle Ezra
6:30—Dinner Melodies
6:45—Musical Moments
7:00—NBC Burns and Allen
7:30—NBC Margaret Speaks
8:00—Basketball: Wisconsin vs. Indiana
9:30—Smoke Rings
9:45—Music by Cugat
9:55—Basketball Score Board
10:00—Final News Edition
10:15—Al Jackson
10:30—Your Wisconsin Reporter
10:35—NBC Veterans of Foreign Wars
11:30—NBC Penn Hotel Orchestra.

Other Stations Tonight

5:00—Jack Armstrong—WTMJ
5:00—Junior Nurse Corps—WENR
5:00—Dick Tracy—WMAQ
5:00—Kitty Keene, Inc.—WBBM
5:00—Happy Valley Folks (to 7)—WJJD
5:15—Buddy and Ginger—WGN
5:15—Terry and the Pirates—WMAQ
5:15—Heinie's Grenadiers—WTMJ
5:15—Malcolm Claire—WENR
5:30—Charlie Chan—WGN
5:30—Jack Armstrong—WMAQ
5:30—Boake Carter—WBBM WCCO
5:45—Don Winslow of the Navy—WENR
5:45—Lowell Thomas—WLW
5:45—Lum and Abner—WBBM
5:45—Little Orphan Annie—WGN
5:45—Tom Mix Adventures—WMAQ
6:00—Amos 'n' Andy—WLW WHO
6:00—Music is My Hobby—WENR
6:00—Hal Totten on Sports—WMAQ
6:00—Jack Westaway—WGN
6:15—Uncle Ezra—WMAQ WTMJ
6:15—Arthur Godfrey—WBBM
6:30—Easy Aces—WTMJ
6:45—Ennio Bolognini Orch.—WGN
7:00—Melody Puzzles—WLS KOIL
7:00—Salute to Milwaukee—WBBM
7:00—Burns & Allen—WMAQ WTMJ
7:30—Grand Hotel—WLS WMT KSO
7:30—Margaret Speaks—WMAQ WTMJ
7:30—The Lone Ranger—WGN
7:30—Pick and Pat—WBBM WCCO
8:00—Philadelphia Orchestra—WLS
8:00—Kay Kyser Orch.—WGN
8:00—Radio Theater—WBBM WCCO
8:00—Fibber McGee—WMAQ WLW
8:00—Basketball—WIND WTMJ
8:30—Hour of Charm—WMAQ WLW
8:30—Ennio Bolognini Orch.—WGN
9:00—Warden Lawes—WENR KSO
9:00—Wayne King's Orch.—WBBM
9:00—True or False—WGN WLW
9:00—Contented Hour—WMAQ
9:30—National Radio Forum—WCFL
9:30—For Men Only—WENR WLW
9:30—Pageant of Melody—WGN
9:30—Public Hero No. 1—WMAQ
9:30—Brave New Word—WBBM
10:00—Poetic Melodies—WBBM WCCO
10:00—Amos 'n' Andy—WMAQ WSB
10:15—Golden Gloves Bouts—WGN
10:15—Vic Arden's Orch.—WBBM
10:15—Jerry Blaine Orch.—WENR
10:30—Hello America—WTMJ WMAQ
10:30—Louis Armstrong Orch.—WENR
10:45—Sammy Kaye Orch.—WBBM
11:00—Jack Crawford Orch.—WBBM
11:00—Music As You Desire It—WENR
11:30—Orrin Tucker Orch.—WBBM
11:30—Kay Kyser Orch.—WGN WLW
11:30—Louis Armstrong Orch.—WMAQ
12:00—Nat Brandywynne Orch.—WENR
12:00—Glenn Lee Orch.—WMAQ
12:00—Roy Eldridge Orch.—WBBM
12:00—Nite Watch (to 4)—WIND
12:30—Moon River—WLW
12:30—Bob Causer Orch.—WGN
12:30—Jimmie Grier Orch.—WENR
12:30—Songs for You—WBBM
1:00—Horace Henderson Orch.—WBBM

Right Hon. Peter, the cat in the British Home Office in London, knows all the leading politicians by sight and has been presented a brass nameplate as insignia of office.

BOAKE CARTER
NOW ON
NEW TIME
5:30 Monday thru Friday
WBBM
Sponsored by Post Toasties and Huskies

Veterans of Foreign Wars will conduct initiation ceremonies via radio at 10:30 tonight in their seventh annual "Hello America!" program. The broadcast, booked on WIBA, WMAQ, and other NBC stations, will have Sen. William G. McAdoo as principal speaker, Commander-in-Chief S. P. Squyres will administer the oath, and Mrs. Laurie Schertle, national auxiliary president, will speak. Music will be supplied by Eddy Duchin's, Henry Busse's, and Ruby Newman's orchestra and the U. S. Navy band. Other aces tonight, classified:

BETTE DAVIS

Musical

6 p. m.—Music Is My Hobby (WENR): 80 workers sing songs of their employer, a Philadelphia clothier.

7:30 p. m.—Margaret Speaks (WIBA, WMAQ): "Die Meister Singer" overture, "Mountains," "Hungarian Dance No. 5."

8 p. m.—Philadelphia Orchestra (WENR): Charles O'Connell, conductor; Lauritz Melchoir, tenor; all-Wagner concert includes music from "Tannhauser," "Siegfried," "Lohengrin," "Die Walkuere," "Die Meistersinger," "Das Rheingold."

9 p. m.—Contented Hour (WMAQ): Medley of 10 Grieg compositions, "Gavotte" from "Mognon," "Tonight We Love," "Songs My Mother Taught Me."

◊ ◊ ◊

Sports

8 p. m.—Basketball (WIBA): Wisconsin vs Indiana . . . **Basketball** (WIND): Northwestern vs. Ohio State.

10:15 p. m.—Golden Gloves Bouts (WGN): in Chicago stadium.

◊ ◊ ◊

Dramatic

7:30 p. m.—Grand Hotel (WLS): "Paper Doll."

8 p. m. — Radio Theater (WBBM): Bette Davis and Joel McCrea in "Forsaking All Others."

9 p. m. — Warden Lawes (WENR): "Coddling" prisoners.

9:30 p. m.—Public Hero No. One (WMAQ): how murder thwarted train wreck. . . . **Brave New World** (WBBM): "Wings over South America."

◊ ◊ ◊

Discussion

9:30 p. m.—National Radio Forum (WCFL): Labor Secy. Perkins on current labor problems.

◊ ◊ ◊

Variety

8 p. m. — Fibber McGee (WMAQ): as income tax collector.

9:30 p. m. — For Men Only (WENR): Gen. Smedley D. Butler, Billy Rose, others.

◊ ◊ ◊

Tuesdaytime

1:30 p. m. — School of the Air (WBBM): school papers.

3:45 p. m. — Camp Fire Girls (WENR): 26th birthday; John Collier, Gladys Tantaquidgeon.

4:45 p. m.—University Concert Band (WIBA, WHA.)

Short Wave Tonight

Rome—8:30 p. m.—News in English; Program organized by Federation of Business and Professional Women; Concert of Folk Music; "Mail Bag"; News in Italian, 2RO, 31.1 m., 9.63 meg.; IRF, 30.5 m., 9.83 meg.; 25.2 m., 11.90 meg.

London—6:30 p. m.—"Songs of the Seasons—Spring." GSC, 31.3 m., 9.58 meg.; GSB, 31.5 m., 9.51 meg.; GSL, 49.1 m., 6.11 meg.

Prague, Czechoslovakia — 7 p. m. — To North America. OLR, 49.7 m., 6.03 meg.

Caracas—8:30 p. m.—Pan American Union. YV5RC, 51.7 m., 5.8 meg.

London — 8:50 p. m. — "Scarecrows," a play. GSD, 25.5 m., 11.75 meg.; GSC, 31.3 m., 9.58 meg.; GSB, 31.5 m., 9.51 meg.; GSL, 49.1 m., 6.11 meg.

Berlin—9 p. m.—Merry Musical Review. DJD, 25.4 m., 11.77 meg.

Paris—10:45 p. m.—Musical Recordings. TPA4, 25.6 m., 11.72 meg.

Tokyo—11:45 p. m.—Educational Topics. JZJ, 25.4 m., 11.08 meg.

Sydney, Australia—3:30 a. m. (Tuesday)—Chimes. VK2ME, 31.28 m., 9.59 meg.

WIBA Tuesday

A. M.
7:00—Musical Clock
7:30—State Journal News
7:50—The Musical Clock
8:00—Today's Almanac
8:45—Interlude
8:50—Society Reporter
9:00—Echoes of the Stage
9:30—Church of the Air
9:45—Music Graphs
10:00—NBC Viennese Ensemble
10:15—NBC Backstage Wife
10:30—Church in the Wildwood
10:45—The Editor's Daughter
11:00—Linda's First Love
11:15—Carson Robison Buckaroos
11:30—NBC Farm and Home Hour

P. M.
12:30—Noon News Edition
12:50—Market Reports
1:00—Melody Moments; Concert Trio
1:30—NBC Women's Federation
1:45—NBC Armchair Quartet
2:00—Concert Master's Memoirs
2:30—Easy to Remember
2:45—Today's Front Page
3:00—NBC Club Matinee
3:45—Hits and Encores
4:00—The Travel Hour
4:15—NBC Don Winslow
4:30—NBC Joseph Gallichio Orch.
4:45—University Concert Band
5:15—The Dane Hour
5:30—News
5:45—Today's Birthdays
5:50—Sports-cast
6:00—Dinner Melodies; Concert Trio
6:15—NBC Vocal Varieties
6:30—Dinner Melodies
6:45—National Day of Wales
7:00—NBC Johnny Presents
7:30—NBC Wayne King's Orchestra
8:00—Money Matters
8:15—The Master Singers
8:30—NBC Hollywood Mardi Gras
9:30—NBC Jimmy Fidler
9:45—Dick Hendricks Orchestra
10:00—Final News Edition
10:15—Gems of Melody
10:30—Wisconsin Reporter
10:35—Al Jackson
10:50—NBC Henry Busse Orchestra
11:00—Dick Hendricks Orchestra
11:15—NBC Woody Herman Orchestra
11:30—NBC Carl Ravazza Orchestra

Other Stations Tuesday

A. M.
4:45—A Thought for Today—WLW
5:30—Smile a While Time—WLS
6:00—Bob Atcher and Bonnie—WJJD
6:00—Roundup—WIND
6:15—Pappy Cheshire—WBBM
6:30—Devotionals—WTMJ
6:30—Family Bible League—WJJD
6:30—Eye Opener—WCFL
6:45—Good Morning—WGN
6:45—Pat and Henry—WLS
7:00—Suburban Hour—WMAQ
7:00—Dawn Salute—WBBM
7:30—Morning Devotions—WLS
7:30—Musical Clock—WBBM
7:30—The Music Box—WGN
7:45—Jolly Joe's Pet Pals—WLS
8:00—Your Neighbor—WMAQ
8:00—Lulu Belle and Scotty—WLS
8:30—Whistler and His Dog—WMAQ
8:30—Road of Life—WBBM WJR
8:45—Linda's First Love—WBBM
8:45—Dan Harding's Wife—WMAQ
9:00—Margo, of Castlewood—WLS
9:00—Mrs. Wiggs—WMAQ WHO
9:00—Martha and Helen—WGN
9:00—Kitty Kelly—WBBM WCCO
9:15—Crossroads Cabin—WLS WTMJ
9:15—Myrt & Marge—WBBM WCCO
9:15—John's Other Wife—WMAQ
9:30—Attorney at Law—WLS KOIL
9:30—Just Plain Bill—WMAQ WHO
9:30—Emily Post—WBBM WHAS
9:30—Get Thin to Music—WGN
9:30—Eb and Zeb—WIND
9:45—Woman in White—WMAQ
9:45—Dr. Friendly—WGN WLW
9:45—Sentenced Men—WJJD
10:00—Municipal Court—WIND
10:00—Mary Marlin—WLS WLW
10:00—David Harum—WMAQ WHO
10:00—Mary Lee Taylor—WBBM
10:15—Bachelor's Children—WGN
10:15—Pepper Young's Family—WLS
10:15—Backstage Wife—WMAQ WTMJ
10:15—Magazine of the Air—WBBM
10:30—Vic and Sade—WLS
10:30—Eleanor Howe—WMAQ WTMJ
10:30—Big Sister—WBBM WCCO
10:30—Painted Dreams—WGN
10:45—Aunt Jenny's Stories—WBBM
10:45—Gospel Singer—WLS
10:45—Stella Dallas—WGN
11:00—Missing Persons—WJJD
11:00—Short, Short Stories—WLS
11:00—Mary M. McBride—WBBM
11:00—Girl Alone—WMAQ WLW
11:15—Lady of Millions—WGN
11:15—Edwin C. Hill—WBBM WCCO
11:15—The O'Neills—WMAQ WLW
11:15—Criminal Court—WJJD
11:30—Safety Court—WJJD
11:30—Ma Perkins—WLS
11:30—Helen Trent—WBBM KMOX
11:30—Farm and Home Hour—WMAQ
11:45—Heinie's Grenadiers—WTMJ
11:45—Way Down East—WGN
11:45—Our Gal Sunday—WBBM

P. M.
12:00—Betty & Bob—WBBM WCCO
12:00—Dinnerbell—WLS
12:15—Loop Noonday Service—WJJD
12:15—Hymns—WBBM WCCO
12:30—Words and Music—WMAQ
12:30—Arnold Grimm's Daughter—WBBM
12:30—Henry Hornsbuckle—WLS
12:35—Midday Services—WGN
12:45—Hollywood in Person—WBBM
1:00—School Time—WLS
1:00—School of the Air—WLW
1:00—Fun in Music—WMAQ
1:15—The O'Neils—WBBM WCCO
1:15—Melody Parade—WLS
1:30—School of the Air—WBBM
2:00—Pepper Young—WMAQ WTMJ
2:00—Editor's Daughter—WBBM
2:00—Mark Love—WGN
2:00—Homemaker's Hour—WLS
2:15—Meet the Missus—WBBM
2:15—Ma Perkins—WMAQ WTMJ
2:30—Vic & Sade—WMAQ WTMJ
2:30—Musical Roundup—WLS
2:30—Sports Edition (2 hrs.)—WJJD
2:45—Guiding Light—WMAQ WTMJ
3:00—Those Happy Gilmans—WTMJ
3:00—Club Matinee—WENR
3:00—Lorenzo Jones—WMAQ WHO
3:00—Houseboat Hannah—WBBM
3:15—Mary Marlin—WMAQ WHO
3:30—The Goldbergs—WBBM WJR
3:30—Hughes Reel—WMAQ
3:45—Camp Fire Girls—WENR
3:45—Road of Life—WMAQ WTMJ
3:45—A Book a Week—WGN
4:00—Lawrence Salerno—WGN
4:00—Follow the Moon—WBBM
4:15—Mary Sothern—WBBM WCCO
4:30—Stepmother—WBBM WCCO
4:30—Singing Lady—WLW
4:30—Radio Rubes—WENR
4:45—Hilltop House—WBBM WLW
5:00—Jack Armstrong—WTMJ
5:00—Dick Tracy—WMAQ
5:00—Kitty Keene, Inc.—WBBM
5:00—Junior Nurse Corps—WENR
5:00—Supper Frolic (to 7:30)—WJJD
5:15—Malcolm Claire—WENR
5:15—Terry and the Pirates—WMAQ
5:20—Heinie's Grenadiers—WTMJ
5:30—Boake Carter—WBBM WCCO
5:30—Charlie Chan—WGN
5:30—Jack Armstrong—WMAQ
5:45—Lowell Thomas—WLW
5:45—Tom Mix Adventures—WMAQ
5:45—Don Winslow of the Navy—WENR
5:45—Little Orphan Annie—WGN
6:00—Easy Aces—WENR KOIL
6:00—Hal Totten on Sports—WMAQ
6:00—Amos 'n' Andy—WLW WHO
6:15—Vocal Varieties—WMAQ WTMJ
6:15—Mr. Keen—WENR KSO KOIL
6:15—Screen Scoops—WBBM WCCO
6:30—Dorothy Thompson—WENR
6:30—Actor's Guild—WBBM KMOX
6:45—National Day of Wales—WENR
6:45—Doctor Dollar—WMAQ
6:45—Famous Fortunes—WGN
7:00—Those We Love—WLS KOIL
7:00—Kay Kyser Klass—WGN
7:00—Edward G. Robinson—WBBM
7:00—Johnny Presents—WMAQ WTMJ
7:30—It Can Be Done—WLS WLW
7:30—Wayne King—WMAQ WTMJ
7:30—Al Jolson—WBBM WCCO
8:00—Victor Arden Orch.—WGN
8:00—Al Pearce Gang—WBBM WCCO
8:00—Heidt Brigadiers—WLS WLW
8:00—Vox Pop—WMAQ WHO KSTP
8:30—Mardi Gras—WTMJ WMAQ
8:30—Comedy Stars of Broadway—WGN
8:30—Jack Oakie—WBBM WCCO
8:30—Alias Jimmy Valentine—WENR
9:00—Swing School—WBBM WCCO
9:00—Hour of Romance—WGN WLW
9:00—Jamboree—WENR
9:30—Follies—WBBM WCCO WOC
9:30—Jimmy Fidler—WMAQ WTMJ
9:45—Dale Carnegie—WMAQ WLW
10:00—Development of Music—WGN
10:00—Amos 'n' Andy—WMAQ WSM
10:00—Poetic Melodies—WBBM WCCO
10:15—Golden Gloves Bouts—WGN
10:15—Orrin Tucker Orch.—WBBM
10:30—Louis Armstrong Orch.—WENR
10:30—Henry Busse Orch.—WMAQ
10:30—Dance (to 11)—WTMJ
11:00—Six-Day Bike Races—WTMJ
11:00—Music As You Desire It—WENR
11:00—Woody Herman Orch.—WMAQ
11:00—Red Norvo Orch.—WBBM
11:00—Pendarvis, Carlsen Orchs.—WIND
11:30—Orrin Tucker Orch.—WBBM
11:30—Louis Armstrong Orch.—WMAQ
11:30—Isham Jones Orch.—WGN WLW
11:45—Carl Ravazza Orch.—WENR
12:00—Johnny Long Orch.—WGN WLW
12:00—Paul Christenson Orch.—WENR
12:00—Nite Watch (to 4)—WIND
12:00—Hal Munro Orch.—WBBM
12:30—Jimmie Grier Orch—WENR
12:30—Irma Glen, Organist—WMAQ
12:30—Henry Gendron Orch.—WBBM
12:30—Bob Causer Orch.—WGN
12:30—Moon River—WLW
1:00—Horace Henderson Orch.—WBBM

In memory of the 30 lost in a wreck of the Finnish motor ship, Johanna Thorden, a year ago, crews of Scandinavian ships cast wreaths into the Pentland Firth of Scotland, where the wreck occurred.

To the music of the vielle, an ancient instrument, "Le Berry Folk Dancers" of France competed against English and Irish dancers in the English Folk Dance and Song Society's festival in London.

***Rain, Cold or Snow—Want Ads** will put you in the "know"!*

News Broadcasts

TUESDAY

A. M.
6:45—WBBM WCFL
7:00—WLS
7:15—WLW
7:30—WIBA WTMJ
8:00—WLS WIND
8:40—WMAQ
9:45—WBBM WLS
10:15—WLW
10:45—WIND
11:30—WGN
11:45—WLS

P. M.
12:00—WJJD
12:30—WIBA
12:45—WIND
1:00—WTMJ
1:30—WMAQ
2:00—WIND
2:20—WLS
2:45—WIBA
3:00—WCFL
4:30—WIND
4:45—WTMJ
5:30—WENR WIBA
6:00—WBBM WCFL
6:30—WMAQ
7:00—WCFL
8:00—WIND
8:30—WCFL
8:45—WGN
9:45—WIND
10:00—WIBA WENR WLW
10:10—WTMJ
10:15—WMAQ
10:30—WBBM
10:45—WIND

Markets

TUESDAY

A. M.
8:15—WLS
7:00—WTMJ
7:10—WLS
10:20—WLW
10:45—WIND
11:30—WLW
11:45—WLS

P. M.
12:15—WIND
12:27—WTMJ
12:35—WLS
12:50—WIBA
1:00—WTMJ WJJD
1:30—WLS

Short Wave Tuesday

Tokyo—3:45 p. m.—Music. JZJ. 25.4 m., 11.80 meg.; JZI, 31.4 m., 9.53 meg.

Schenectady — 5:35 p. m. — Mail Bag. W2XAD, 19.5 m., 15.33 meg.; W2XAF, 31.4 m., 9.53 meg.

Moscow—6 p. m.—News, Program for English Listeners. RAN, 31 m., 9.6 meg.

London—6:15 p. m.—"Information Received," play. GSC, 31.3 m., 9.58 meg.; GSB, 31.5 m., 9.51 meg.; GSL, 49.1 m., 6.11 meg.

Rome—6:36 p. m.—Symphonies; "The Imperial Short Wave Center," a talk. 2RO, 31.1 m., 9.63 meg.; IRF, 30.5 m., 9.83 meg.; 25.2 m., 11.90 meg.

Boston—7 p. m.—Harvard University. WIXAL, 49.6 m., 6.04 meg.

Caracas—7:45 p. m.—Conchita Ascanio, singer. YV5RC 51.7 m., 5.8 meg.

London—8:20 p. m.—"The Life of Offenbach," a radio potpourri. GSD, 25.5 m., 11.75 meg.; GSC, 31.3 m., 9.58 meg.; GSB, 31.5 m., 9.51 meg.; GSL, 49.1 m., 6.11 meg.

London—9:50 p. m.—"America Speaks." GSD, 25.5 m., 11.75 meg.; GSC, 31.3 m., 9.58 meg.; GSB, 31.5 m., 9.51 meg.; GSL, 49.1 m., 6.11 meg.

Paris—10:45 p. m.—Musical Recordings. TPA4, 25.6 m., 11.72 meg.

Tokyo—11:45 p. m.—New Japanese Music. JZJ, 25.4 m., 11.80 meg.

Sydney, Australia—12:15 a. m.—Talk on Australia. VK2ME, 31.28 m., 9.59 meg.

WHA Tuesday

8:00—Band Wagon.
8:15—Morning Melodies.
9:00—Your Health: State Medical Society.
9:15—World Observer.
9:30—School of the Air: Story Time for Little Folks.
9:50—U. S. Weather Bureau.
10:00—Homemakers' Program: Questions Women Are Asking — Mrs. Madeline Mehlig; Songs That Live — Mervin Bartell; The Vegetable Garden We'll Have — Mr. H. J. Rahmlow and O. B. Combs.
10:45—Wisconsin's Interesting Places: Dorothy Potter.
11:00—Music Appreciation: University Course.
11:50—University News Bulletin.
12:00—Noon Musicale.
12:30—Farm Program: The 124th FFA Rally led by U. W. Collegiate Chapter—Don McDowell, president; Bulletin Board of the Air — L. M. Sasman.
1:00—Farm Organization Forum.
1:15—Musical Varieties.
1:30—College of the Air: Following Congress.
2:00—School of the Air: Let's Draw.
2:20—Organ Interlude.
2:30—Music of the Masters.
3:00—College of the Air: American Life and Books. E. G. Doudna.
3:30—Spanish Quarter Hour: Spanish Music, F. Pleak.
3:45—Music Album.
4:00—Organ Reverie: Frederick Fuller.
4:30—U. S. Weather Bureau.
4:45—University Concert Band: Raymond F. Dvorak, Conductor.

They Make News { *Here and There*

"I didn't want to kill him. I just wanted to make him sick so my wife's parents would take care of the kid." According to police this is what John Kebalka, 19, of Detroit, stated when arrested for poisoning milk for his 11-month-old baby. The baby didn't drink the milk, because the mother, Mrs. Elaine Kebalka, separated from her husband, observed it curdling.

Widow of the slain Dr. Max Sammett, exiled German dentist, Mrs. Inga Sammett is aiding Chicago police in the search for the slayers of her husband. Mrs. Sammett went to Chicago from New York where she was working in a dental laboratory at the time of the slaying.

1,459 Embalmers Licensed for 1938

The state board of health announced today that it had issued 1938 licenses to 1,459 embalmers and 1,439 funeral directors, 46 more than were issued a year ago.

Germany has again warned private car owners and garage proprietors that they must collect all old lubricating oil taken from cars and give it to dealers for treatment so that it may be reused.

The Mechanical Man Is Humanized at Last

By JACK CUDDY
[Copyright, 1938, by United Press]

NEW YORK, N. Y.—(U.P.)—Joe Louis, the mechanical man, is humanized at last.

I believe the complete blowup of our world heavyweight champion Wednesday night made more genuine friends and admirers than any occurrence or achievement in the Brown Bomber's amazing career.

Anger, rage and passion are emotions that everyone understands. When you see a deadpanned guy, who is supposed to have ice water in his veins, rear up and hit the ceiling, an immediate bond of sympathy and understanding is established. That's what happened at Madison Square Garden when Louis knocked out Nathan Mann.

The fury of the Bomber's attack and the explosiveness of his blows brought 20,000 fans to their feet. But now that the roar of the crowd has faded and the heroic newspaper descriptions have melted into the past—one salient memory lingers on; the picture of an enraged young colored boy slashing away like a tiger man—forgetting in his flaming anger the ring axioms he had learned—and intent only on beating his opponent into the resin dust.

That's the Big Story

Louis got mad Wednesday night. That was the big story of his bout with Nathan Mann. The facts that he knocked out Mann in the third round to retain the world title and that a capacity crowd witnessed the feat were minor indeed compared to his anger. Because the king of clout never had become enraged in the ring before.

It seemed to me and to most observers in the Garden that three solid hooks on the chin early in the second round caused the champion to go berserk. But Manager Julian Black says those punches on the chin were merely the straws that broke the camel's back. They were merely the sparks that touched Joe off after other causes had primed him.

Black, who knows Louis better than the champion knows himself, explains that when Louis was knocked out by Schmeling on June 19, 1937, he suffered a terrific mental letdown. The bottom dropped out of his life. The boxing writers started picking him to pieces and members of his own race started barraging him with letters accusing him of letting them down. Jolting Joe continued fighting and training merely because matches were made for him. His heart wasn't in his work, although he knocked out this man and that man. He even won the world heavyweight championship from Jim Braddock—lackadaisically. And then he defended it against Tommy Farr of Wales.

"Ah'll Show Them"

Farr not only lasted the full 15 rounds against Louis, but made such an impressive showing that many thought he had beaten the champion. That was the situation that blasted the Bomber out of his doldrums. Radio reports of that bout and newspaper comments therefrom and another barrage of letters from colored writers aggravated the champion so much that he said: "Ah'll show those folks what Joe Louis really can do."

Manager Black explains, "Joe took a new interest in fighting after that Farr bout. He was so on edge that he decided for the first time to get ready and give Max Schmeling a good beating in June. Before that he didn't care much whether he met or beat Schmeling. But after the Farr fight—with the newspaper men jabbing him every day, and people writing him nasty letters—he decided there was only one thing left in life to do, to beat Schmeling, the chap who had started all of his trouble.

So, it was a different Joe Louis who started training for Mann. Never before did Joe show such interest in his conditioning, or try so hard in his workouts. And never before was he in such great shape when he entered the ring as Wednesday night."

Forgot Technique

Louis was on edge when he climbed through the ropes against Nathan Mann. He was on edge physically and mentally. Then, all of a sudden, he was knocked back on his heels in the second round by a fellow whom he had regarded as his first of three "tune-up" opponents. And Mann came after him, ready to knock him out like Schmeling did and make him the laughing stock of the boxing world.

It was too much for the Bomber. He blew up. He blazed. He was so angry he felt like killing the man before him. He halted his retreat and charged into Mann, smashing away with both hands from all angles—forgetting his ring technique—fighting like a man in a street brawl. The rest is history. His attack was so savage, so murderous that today people are calling him a "Brown Dempsey."

Primitive fury featured his massacre of Mann. His attack had the savageness of rage that was lacking entirely in previous bouts—even when he methodically belted Maxie Baer and Primo Carnera into bloody pulps. Even in his greatest triumphs before, he had been like a fighting machine—doing the things he had been taught—"let your right hand be your referee, etc."

And Manager Black concludes, "now that Joe has blown up in the ring, I don't know what will happen in the future. He'll be on edge until he beats Schmeling. Until then he'll just shoot the works in every fight. He'll be savage and deadly—but he'll be careless. He'll be gambling with a million dollar title. But no matter what happens, it's certainly great to see him so interested in fighting."

Truce Arranged in Labor Fight

RACINE, Wis.— (U.P.) — Mayor Roy A. Spencer's business and labor committee arranged truces Saturday in strikes at the Jacobsen Manufacturing co. and the Iroquois Foundry plant. Employes of both companies were expected to be back on their jobs by Feb. 28. Some of them were returning Saturday. The committee was understood to be drafting a uniform contract between Racine United Automobile Workers C. I. O. unions, which claim a membership of 10,000, and the 25 industrial plants where they are employed.

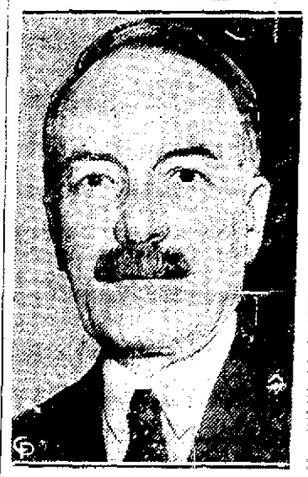

France's new envoy to the United States, Count Rene Doynel De St. Quentin, comes to assume his post.

A former student at the Texas School of Mines at El Paso, Jose Marquez y Soto, 27-year-old Mexican journalist, was reported executed before a firing squad by Mexican authorities near Guanajuato, Mexico. This followed the arrest of 34 persons in connection with an investigation of alleged revolutionary activities against the government's church policy.

Drake's Drum, which, according to legend rolls a warning note when danger threatens England, was saved when fire broke out recently in Buckland Abbey, once the home of Sir Francis Drake.

ORPHEUM
•TODAY & TOMORROW•
Seven gay stars set a frantic pace for mirth and melody in M-G-M's MAD-AS-HATTER MUSICAL!
EVERYBODY SING
ALLAN JONES - JUDY GARLAND
• Wednesday & Thursday •
No Increase in Prices
ON STAGE—IN PERSON
Romantic Idol of Stage, Screen and Radio!
BUDDY ROGERS
WITH HIS FAMOUS
ORCHESTRA AND REVUE
—ON THE SCREEN—
"She Married An Artist"
JOHN BOLES - LILI DESTE

PARKWAY
TODAY and TOMORROW
The BAD MAN of BRIMSTONE
WALLACE BEERY
VIRGINIA BRUCE - DENNIS O'KEEFE - Joseph Calleia
Lewis Stone - Guy Kibbee
Produced by Harry Rapf
Plus—Companion Feature
"NO TIME TO MARRY"

STRAND
LAST DAY
"A DAMSEL IN DISTRESS"
"BRIDE WORE RED"
Tomorrow and Wednesday
It's Delirious, De-Loony, But Oh, So Darn Romantic!
Ann SOTHERN
Jack HALEY
Mary BOLAND
Edward Everett HORTON
In
"Danger—Love at Work"
THUNDERING THRILLS! ELECTRIFYING ACTION!
FLIGHT FROM GLORY
CHESTER MORRIS - WHITNEY BOURNE
ONSLOW STEVENS - VAN HEFLIN

MADISON
20c to 6 25c after 6
• TODAY thru Thursday
PAUL MUNI in
"THE PRIVATE LIFE OF EMILE ZOLA"
GALE SONDERGAARD
BING CROSBY
"Double or Nothing"

Re-opening Tomorrow
Madison's Most Popular
RESTAURANTS
All Newly Decorated
For Your Convenience
A Hearty Welcome Awaits Everybody
FELLY'S IRON LANTERN
825 South Park St.
FELLY'S RESTAURANT
2827 Atwood Ave.

CAPITOL
TODAY and TUESDAY
OF SUPERIOR ENTERTAINMENT
Features at 12:30-3:00-5:30-8:30 & 10
A picture as mighty as the flaming story it unfolds
VICTORIA the GREAT
Anna NEAGLE • Anton WALBROOK
H. B. WARNER
WALTER RILLA
TECHNICOLOR
— Also —
The Dionnes in "QUINTUPLAND"
Color Cartoon and News
STARTS WEDNESDAY
JOHN BARRYMORE in
"Bull Dog Drummond's Revenge"

PARKWAY MATINEE & NIGHT Sat. Mar. 19
NEW YORK AND CHICAGO'S SMASH COMEDY HIT!
The Most Discussed Play the Stage Has Ever Known
Has the Whole World Laughing and Talking
"GLITTERING" "FASCINATING"
MAX GORDON Presents
THE WOMEN
A COMEDY BY CLARE BOOTHE
Staged by Robert B. Sinclair— Settings by Jo Mielziner
CAST OF 40—ALL WOMEN
"SMART" "FUNNY"
MAIL ORDERS NOW
PRICES: MATINEE: Main floor, $2.20; loges, center, $2.20; sides, $1.65; 1st balcony $1.65; 2nd balcony, $1.10.
EVENING: Main floor, 1st 18 rows, $2.75; balance, $2.20; Loges, $2.20; 1st balcony, $1.65; 2nd balcony, $1.10 — inc. tax.
Please send self-addressed stamped envelope for return of tickets.

Club Chanticleer
invites you to their
9th BIRTHDAY PARTY
Tomorrow Night, March 1st.
ADMISSION FREE
Come and have a good time—there will be flowers for the ladies
Roundy Coughlin WILL BE MASTER OF CEREMONIES

LUX RADIO THEATRE
TONIGHT
BETTE DAVIS
JOEL McCREA
IN
"Forsaking All Others"
DIRECTED BY
Cecil B. deMille
LOUIS SILVERS, Musical Director
8 P. M. Madison Time WBBM
FULL-HOUR SHOW

PATRONIZE YOUR HOME OWNED INDEPENDENT THEATRES.
EASTWOOD
Tonight
Piece of Glasbake Ovenware to every lady with adult ticket
DON AMECHE
ALICE FAYE
in "YOU CAN'T HAVE EVERYTHING"
—Feature No. 2—
"TEXAS RANGERS"
With Fred MacMurray
MAJESTIC
LAST DAY — 15c TO 6 P. M.
TIM McCOY in
"West of Rainbow's End"
Cesar Romero "Armored Car"
Mickey Mouse — "Jungle Menace"
10c TUESDAY ALL SEATS 10c
5 Big Unit Show
CLARK GABLE
"It Happened One Night"

Today's Cross Word Puzzle

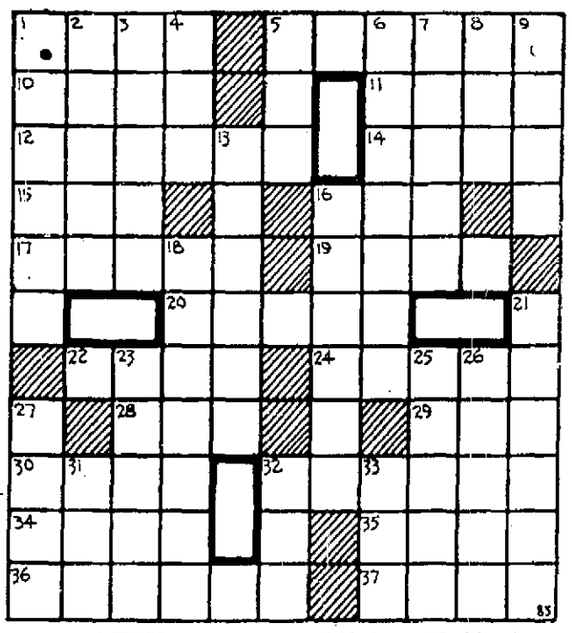

ACROSS
1—To dam, as a river
5—Rolled into a tight bundle
10—The moon goddess
11—Quiet
12—Not able
14—Plot
15—Abbreviation for inclosure
16—Regular
17—Cells (Biol.)
19—Extremities
20—A club
22—Clever (colloq.)
24—Small island
28—Move swiftly
29—Girl's name
30—Large, deep-toned saxhorn
32—A rodent valued for its fur
34—Pertaining to a wing
35—Tear
36—Author of "Pilgrim's Progress"
37—Those branches of learning in the academic course

DOWN
1—A floodgate
2—A food fish
3—Decree
4—A fairy queen
5—Sorrow
6—Divests of "bunk" (slang)
7—Challenged
8—East by southeast (abbr.)
9—Covered with dew
13—Hearken
16—Determine
18—A firth
21—Begins
23—Pertaining to the city
25—A prying tool
26—Occurence
27—Wound with a pointed instrument
31—A domestic tool used by the Eskimos
32—Forbid
33—A constellation

Answer to previous puzzle

C	H	A	S	E		B	R	A	D	
H	A	C	K	N	E	Y	E	D		M
A	N	T	I	S		E	S	S	A	Y
I	D		M	U	G		T	O	R	T
N		S	P	E	A	R		R	A	H
	S	A	Y		U		E	B	B	
A	L	B		I	D	O	L	S		C
D	U	B	S		Y	O	M		S	O
A	G	A	I	N		Z	I	P	P	Y
M		T	R	I	S	E	R	I	A	L
	T	H	E	M		D	A	N	N	Y

SCOTT'S SCRAP BOOK — By R. J. SCOTT

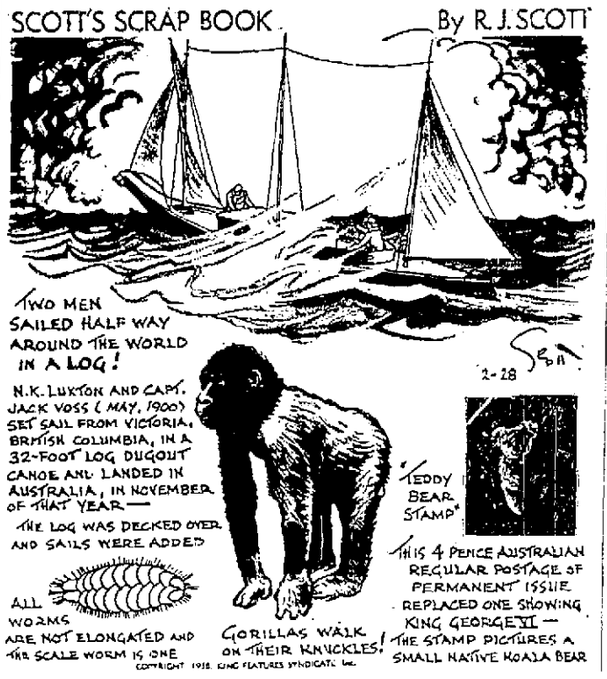
TWO MEN SAILED HALF WAY AROUND THE WORLD IN A LOG!
N.K. LUKTON AND CAPT. JACK VOSS (MAY, 1900) SET SAIL FROM VICTORIA, BRITISH COLUMBIA, IN A 32-FOOT LOG DUGOUT CANOE AND LANDED IN AUSTRALIA, IN NOVEMBER OF THAT YEAR—
THE LOG WAS DECKED OVER AND SAILS WERE ADD