Radio:

WIND	560	WENR-WLS	870
WTMJ	620	WHA	940
WSM	650	WHO	1000
WMAQ	670	WTAM	1070
WCCO	810	KMOX	1080
WHAS	820	WISN	1120
WGN	720	WJJD	1130
WSB	740	WIBU	1210
WBBM	770	WIBA	1280
WLW	710	WOC	1370

These programs are subject to change at discretion of stations.

WIBA Tonight

5:00—Studio Program
5:15—The Dance Hour
5:30—News
5:45—Today's Birthdays
5:50—Sports-cast
6:00—Dinner Hour: Concert Trio
6:15—NBC Uncle Ezra
6:30—Dinner Melodies
7:00—NBC Concert Hour
8:00—Studio Concert Orchestra
8:30—NBC University of Iowa
9:00—NBC The First Nighter
9:30—Continental Nights
10:00—Final News Edition
10:15—Dick Hendricks Orchestra
10:30—Al Jackson
10:45—NBC Horace Heidt Brigadiers
11:00—Dick Hendricks Orchestra
11:15—NBC Ruby Newman Orchestra
11:30—NBC Happy Felton Orchestra

Other Stations Tonight

5:00—Suppertime Frolic (to 7)—WJJD
5:00—Dick Tracy—WMAQ
5:00—Kitty Keene, Inc.—WBBM
5:00—Jack Armstrong—WTMJ
5:00—Junior Nurse Corps—WENR
5:15—Malcolm Claire—WENR
5:15—Buddy and Ginger—WGN
5:15—Heinie's Grenadiers—WTMJ
5:30—Jack Armstrong—WMAQ
5:30—Charlie Chan—WGN
5:45—Don Winslow of the Navy—WENR
5:45—Lowell Thomas—WLW WTAM
5:45—Tom Mix Adventures—WMAQ
5:45—Little Orphan Annie—WGN
6:00—Jack Westaway—WGN
6:00—Amos 'n' Andy—WLW WHO
6:00—Hal Totten on Sports—WMAQ
6:00—Mary Small—WENR
6:15—Arthur Godfrey—WBBM KMOX
6:15—Uncle Ezra—WMAQ WTMJ
6:30—Lum and Abner—WENR WLW
6:30—N. U. Bookshelf—WBBM
6:30—Easy Aces—WTMJ
6:45—Lawrence Salerno—WGN
6:45—Sen. Francis Maloney—WBBM
7:00—Grand Central Station—WLS
7:00—Concert Hour—WMAQ WTMJ
7:00—Hammerstein's Hall—WBBM
7:30—Death Valley Days—WLS WLW
7:30—Paul Whiteman—WBBM WCCO
7:30—Lone Ranger—WGN
8:00—Don and Helen—WLS
8:00—"The Gondoliers"—WLW
8:00—Hollywood Hotel—WBBM
8:00—Waltz Time—WMAQ WHO
8:00—Let's Play Games—WGN
8:15—Kay Kyser Orch.—WGN
8:30—A. L. Alexander—WMAQ KSTP
8:30—Iowa Anniversary—WENR
9:00—First Nighter—WMAQ WTMJ
9:00—Ennio Bolognini Orch.—WGN
9:00—Paul Martin Music—WENR
9:00—Songshop—WBBM WCCO
9:30—Jimmy Fidler—WMAQ WLW
9:30—Bill Carlsen Orch.—WIND
9:30—Curtain Time—WGN
9:45—Dorothy Thompson—WMAQ WLW
10:00—Poetic Melodies—WBBM WCCO
10:00—Amos 'n' Andy—WMAQ WSM
10:00—Novena Services—WCFL
10:15—Ennio Bolognini Orch.—WGN
10:15—Vic Arden Orch.—WBBM
10:30—Dance Music (to 12)—WTMJ
10:15—Louis Panico Orch.—WENR
10:30—Louis Armstrong Orch.—WENR
10:30—Henry Busse Orch.—WMAQ
10:30—Sammy Watkins Orch.—WGN
10:45—George Olsen Orch.—WBBM
11:00—Earl Black Orch.—WMAQ
11:00—Guy Lombardo Orch.—WGN
11:00—Frank Dailey Orch.—WBBM
11:00—Pendarvis, Carlsen Orchs.—WIND
11:00—Music As You Desire It—WENR
11:30—Louis Armstrong Orch.—WMAQ
11:30—Kay Kyser Orch.—WGN WLW
11:30—Orrin Tucker Orch.—WBBM
12:00—Louis Panico Orch.—WMAQ
12:00—Roy Eldridge Orch.—WBBM
12:00—Larry Welk Orch.—WGN
12:00—Johnny Hamp Orch.—WENR WLW
12:00—Nite Watch (to 4)—WIND
12:15—Hal Munro Orch.—WBBM
12:30—Henry Gendron Orch.—WBBM
12:30—Bob Causer Orch.—WGN
12:30—Moon River—WLW
12:30—Dean Fossler, Organist—WMAQ
12:30—Del Courtney Orch.—WENR
1:00—Horace Henderson Orch.—WBBM
1:00—Kay Kyser Orch.—WGN

Short Wave Tonight

Moscow—6 p. m. — News and Program for English Listeners. RAN, 31 m., 9.6 meg.

Rome—6:30 p. m.—Guest Night; Amy Bernardy: "Rome's Midnight Voice." 2RO, 31.1 m., 9.63 meg.; IRF, 30.5 m., 9.83 meg.

Bosina—8:45 p. m.—Pathways to Peace. WIXAL, 49.6 m., 6.04 meg.

Boston—8 p. m.—Broadcast for Latin America (in Spanish). WIXAL, 49.6 m., 6.04 meg.

Caracas—8.15 p. m. — Popular Music. YV5RC, 51.7 m., 5.8 meg.

Berlin—8:30 p. m.—"Thank you much better", radio doctor's visiting hours. DJD, 25.4 m., 11.77 meg.

London—8:35 p. m.—"The House in the Country," musical skit. GSD, 25.5 m., 11.75 meg.; GSC 31.3 m., 9.58 meg.; GSB, 31.5 m., 9.51 meg.; GSL, 49.1 m., 6.11 meg.

Pittsburgh — 10:30 p. m. — DX Club. W8XK, 48.8 m., 6.14 meg.

Paris—10:45 p. m.—Musical Recordings. TPA4, 25.6 m., 11.72 meg.

Sydney, Australia—12:15 a. m.—Talk on Australia. VK2ME, 31.28 m., 9.59 meg.

WIBA Saturday

A. M.
7:00—Musical Clock
7:30—State Journal News
7:50—The Musical Clock
8:30—Today's Almanac
8:45—Interlude
8:50—Society Reporter
9:00—The Concert Hall
9:30—NBC The Child Grows Up
9:45—NBC Swing Serenade
10:00—NBC Florence Hale
10:15—NBC Musical Tete a Tete
10:30—NBC Music and Youth
11:00—NBC Chasins Music Series
11:30—NBC Farm and Home Hour
P. M.
12:00—Noon News Edition
12:25—Market Reports
12:30—Melody Moments
12:55—NBC Metropolitan Opera
4:30—Mary Frederick Orchestra
5:00—The Master Singers
5:15—Carson Robison Buckaroos
5:30—News
5:45—Today's Birthdays
5:50—Sports-cast
6:00—NBC Top Hatters
6:15—Music byb Cugat
6:30—The International Club
7:00—NBC Robert L. Ripley
7:30—NBC Jack Haley's Show
8:00—NBC Al Roth Orchestra
8:30—Dick Hendricks Orchestra
8:45—Night News Edition
9:00—NBC Symphony Concert
10:00—NBC National Barn Dance
11:00—Al Jackson
11:15—NBC Horace Heidt's Brigadiers
11:30—NBC Eddy Duchin Orchestra

WHA Saturday

8:00—Band Wagon.
8:15—Morning Melodies.
8:15—News and Views.
9:30—Musical Varieties.
9:50—U. S. Weather Bureau.
10:00—Homemakers: News in Homemaking — Ruth Hinn; "Our Meals and Our Money" — Vegetables and Vitamins—Mary Brady.
10:45—University Student Trio.
11:00—Parents' Question Box.
11:15—The Old Song Book.
11:30—Consumer Facts.
11:45—Organ Melodies.
12:00—Noon Musicale.
12:30— Farm Program: Are Early Chicks Profitable? — W. W. Cravens; Market News —I. R. Hedges; 4-H Clubs of the Air.
1:00—Taxation in Wisconsin.
1:15—Die Deutsche Musik Stunde.
2:00—Community Discussion Group: Cottage Grove P. T. A.
2:30—Music of the Masters.
3:00—WHA Players "Bountiful Harvest".
4:00—Organ: Frederick Fuller.
4:30—U. S. Weather Bureau.

Reports along Radio row have it that NBC has approached Arturo Toscanini with a view toward obtaining his consent to broadcast another series of concerts for the network during the latter part of this year and carrying over into 1939. Indications are that the maestro is receptive to the idea.

TUNE IN W-G-N
TONIGHT 7 P. M.
HEAR THE NEW
GRAPHIC PREVIEW

Swarthout, Barrymore, Boles in Movie Preview

Grant Wood, artist, will give the principal talk on the University of Iowa's 81st anniversary broadcast over WIBA-WENR at 8:30 tonight. Music will be furnished by the University orchestra, chorus, and band, and the story of the school will be told in a "dual monolog." Other aces tonight, classified:

Discussion

6:15 p. m. — Income Taxes (WENR): advice on federal returns.

6:45 p. m.— Sen. Francis T. Maloney (WBBM): subject unannounced.

◇ ◇ ◇

Musical

7 p. m.—Concert Hour (WIBA, WMAQ): "Gypsy Song" from "Carmen," "Valse Huguette," "Some Day My Prince Will Come," "Tambourin Chinois."

8 p. m.—Studio Concert Orchestra (WIBA): "The Beautiful Blue Danube," selections from "Aida," "Merry Widow Waltz," selections from "The Chocolate Soldier." . . . **Waltz Time** (WMAQ): with Frank Munn; "One Song," "Seal It With a Kiss."

9 p. m.—Song Shop (WBBM): Nadine Conner, Reed Kennedy, others; "Tales from the Vienna Woods," "Land of the Sky Blue Water," "I Love Life," "The Old Refrain."

◇ ◇ ◇

Dramatic

7:30 p. m.—Death Valley Days (WLS): a garden in the desert.

8:30 p. m.—A. L. Alexander (WMAQ): story of woman, 31, in love with man, 21.

9 p. m.—First Nighter (WIBA, WMAQ): "You Have to Be Crazy."

◇ ◇ ◇

Variety

7 p. m. — Hammerstein Music Hall (WBBM): Alexander Kirkland, Viola Philo, Thelma Nevins.

7:30 p. m. — Paul Whiteman (WBBM): and Mary Boland.

8 p. m. — Hollywood Hotel (WBBM): Gladys Swarthout, John Boles, John Barrymore preview "Romance in the Dark."

◇ ◇ ◇

SATURDAYTIME

10 a. m.—Florence Hale (WIBA, WMAQ): and E. G. Doudna, Madison.

12:55 p. m.—Metropolitan Opera (WIBA, WMAQ): "Aida."

3 p. m. — Stamp Collectors (WENR): new hour, new station.

4 p. m.—Great Plays (WENR): Aristophanes' "The Birds" opens series.

5 p. m.—Chorus Quest (WBBM): Duluth State Teachers' college choir.

◇ ◇ ◇

Fan Fare

Raymond Paige, maestro and boating enthusiast, is in training for the 1940 Olympic yachting trials.

Jimmy Fidler, Hollywood gossip commentator, has been renewed by his sponsor for one year with a salary boost.

The oddest name combination in radio is that of Amanda Snow, vocalist, and her accompanist, Johnny Winters. Amanda is the NBC vocalist who came from Minneapolis about a year ago entirely unknown and since has reached network prominence.

Grace Moore, who on March 30 will start a 13-week series with Andre Kostelanetz over CBS Wednesday nights, left New York this week for a six-week concert tour preparatory to going on the air.

Marion Francis, vocalist who has been working with the Frankie Masters band on "It Can Be Done" for the past eight weeks on a week-to-week basis, has been given an extended contract by Masters. This is the young singer's first major assignment.

Other Stations Saturday

A. M.
4:45—A Thought for Today—WLW
5:30—Smile a While Time—WLS
6:00—Sons of the Pioneers—WJJD
6:00—Roundup—WIND
6:30—Family Bible League—WJJD
6:30—Dawn Salute—WBBM
6:30—Devotionals—WTMJ
6:45—Good Morning—WGN
6:45—Pat and Henry—WLS
7:00—Suburban Hour—WMAQ
7:00—Morning Sunshine—WGN
7:00—Musical Clock—WBBM
7:30—Sunday School—WLS
7:45—Jolly Joe, Pet Pals Club—WLS
8:00—Your Neighbor—WMAQ
8:00—Lulu Belle and Scotty—WLS
8:30—Whistler and His Dog—WMAQ
8:30—Fiddler's Fancy—WBBM
8:45—Landt Trio—WMAQ
8:45—Salvation Army Choristers—WJJD
9:00—Martha and Helen—WGN
9:00—Saturday Sunshine—WBBM
9:00—Junior Stars—WLS
9:00—Amanda Snow—WMAQ
9:30—Eb and Zeb—WIND
9:30—Get Thin to Music—WGN
9:30—Katharine Lenroot—WMAQ WLW
9:45—Boy Scouts—WTMJ
9:45—Swing Serenade—WMAQ
10:00—Florence Hale—WMAQ
10:15—WLS on Parade—WLS
10:15—Women's Federation—WTMJ
10:30—U. S. Army Band—WGN
10:30—Music and Youth—WMAQ
11:00—Margery Graham, Poetry—WGN
11:00—Abram Chasins—WMAQ
11:00—Short Short Stories—WLS
11:30—Farm Hour—WMAQ WLW

News Broadcasts

SATURDAY

A. M.
6:45—WBBM WCFL
7:00—WLS
7:15—WLW
7:30—WIBA WTMJ
8:30—WLS WIND
8:40—WMAQ
8:55—WBBM
9:45—WLS WBBM
10:00—WIND
10:15—WLW
11:15—WLW.
11:30—WGN
11:45—WLS

P. M.
12:00—WIBA WIND WJJD
12:30—WTMJ
12:45—WIND
2:00—WIND WBBM
3:00—WCFL
4:25—WTMJ
4:30—WIND
5:30—WIBA WIND
5:30—WMAQ WENR

WIND
A. M.
5:45—WLW
6:00—WBBM WCFL
7:00—WGN
8:43—WIBA
9:45—WIND
10:00—WLW
10:30—WBBM
10:45—WIND

SUNDAY

A. M.
8:00—WLS
8:55—WBBM
9:00—WTMJ
9:30—WLW
9:45—WLS
10:00—WIBA WCFL

P. M.
12:30—WIBA
3:25—WCFL
4:00—WJJD
4:30—WIND
6:30—WLW
8:45—WGN
9:00—WIND
10:00—WTMJ WIBA WENR WLW
10:30—WMAQ

Markets

SATURDAY

A. M.
10:20—WLW
11:45—WLS

P. M.
12:15—WLS
12:25—WIBA
12:30—WGN

11:45—Heinie's Grenadiers—WTMJ

P. M.
12:00—Poultry Service—WLS
12:00—Detroit Choirs—WBBM
12:30—Club Matinee—WMAQ WLW
12:30—Uncle Joe and Aunt Sally—WJJD
12:30—Modern Medicine—WBBM
12:30—Man on the Farm—WLS
12:55—Midday Service—WGN
12:55—Met. Opera—WMAQ WTMJ WLW
1:00—Benay Venuta—WGN
1:00—Home Talent Acts—WLS
1:30—Motor City Melodies—WBBM
2:00—Music Hall—WGN
2:00—Homemakers' Hour—WLS
2:15—Meet the Missus—WBBM
2:30—Merry-Go-Round—WLS
2:40—Sports Edition (to 4:30)—WJJD
3:00—International House—WGN
3:00—Stamp Collectors—WENR
3:15—Hialeah Races—WBBM
3:30—Let's Hear Your Side—WBBM
3:45—Book Shelf Spotlight—WGN
4:00—Story of Industry—WIND
4:00—Great Plays—WENR
4:30—Suppertime Frolic (to 7)—WJJD
5:00—Overseas League—WMAQ
5:00—Chorus Quest—WBBM
5:00—El Chico Revue—WENR
5:15—From Chile—WENR
5:15—Sons of Revolution—WGN
5:20—Heinie's Grenadiers—WTMJ
5:30—Brazilian Carnival—WMAQ
5:35—St. David's Day—WENR
5:45—Religion in the News—WMAQ
8:00—Barn Dance—WLW
6:00—Message of Israel—WENR
6:15—Melodies of Yesterday—WBBM
6:30—Uncle Jim's Question Bee—WMAQ
6:30—Voice of Niagara—WBBM
7:00—Columbia Workshop—WBBM
7:00—Robt. L. Ripley—WMAQ WTMJ
7:00—Bar-N Frolics—WLS
7:15—Ennio Bolognini Orch.—WGN
7:30—Jack Haley—WMAQ WTMJ WLW
7:30—Olga Baclanova Revue—WGN
7:30—Barn Dance Party—WLS
7:30—Johnny Presents—WBBM
8:00—Basketball—WIND
8:00—National Barn Dance—WLS WLW
8:00—Prof. Quiz—WBBM WCCO
8:00—John Steele—WGN
8:15—Chicago Symphony—WGN
8:30—Saturday Night Serenade—WBBM
8:30—American Portraits—WMAQ
9:00—Barnyard Jamboree—WLS
9:00—NBC Symphony—WMAQ WTMJ
9:00—Hit Parade—WBBM WCCO
9:30—Land o' Memories—WLS
9:30—Buddy Rogers Orch.—WIND
9:45—Sen. W. G. McAdoo—WBBM
10:00—Emil Flindt Orch.—WIND
10:00—Tall Story Club—WLS
10:00—National Barn Dance—WTMJ
10:15—A. A. U. Contests—WBBM
10:15—Jack Russell Orch.—WGN
10:30—Abe Lyman Orch.—WGN
10:30—Fireside Party—WLS
10:30—Henry Busse Orch.—WMAQ
10:45—Bob Crosby Orch.—WBBM
11:00—Isham Jones Orch.—WGN
11:00—Dance Orchs. (to 12)—WTMJ
11:00—Louis Armstrong Orch.—WMAQ
11:00—Sammy Kaye Orch.—WBBM
11:00—Barn Dance Revue—WLS
11:30—Henry King Orch.—WBBM
11:30—Blue Barron Orch.—WMAQ WLW
11:30—Kay Kyser Orch.—WGN
12:00—Louis Panico Orch.—WMAQ
12:00—Joe Reichman Orch.—WGN WLW
12:00—Paul Christenson Orch.—WENR
12:00—Around Town (to 1:30)—WBBM
12:00—Nite Watch (to 4)—WIND
12:30—Dean Fossler, Organ—WMAQ
12:30—Jan Garber Orch.—WGN
12:30—Bob Chester Orch.—WENR
12:30—Moon River—WLW
1:00—Everett Hoagland Orch.—WGN
1:30—Jack Russell Orch.—WGN

Short Wave Saturday

Tokyo—3:45 p. m.—National Program. JZK, 10.7 m., 15.16 meg.; JZJ, 25.4 m., 11.80 meg.

Berlin—4 p. m.—Gaetano Donizetti, opera potpourri. DJD, 25.4 m., 11.77 meg.

Budapest, Hungary—5 p. m.—Hungarian Folksongs. HAT4, 32.8 m., 9.12 meg.

Moscow—6 p. m.—News and Program for English Listeners. RAN, 31 m., 9.6 meg.

London—6:20 p. m.—"Over the Farm Gate," a talk by J. A. Scott Watson, Professor of Rural Economy, University of Oxford. GSC, 31.3 m., 9.58 meg.; GSB, 31.5 m., 9.51 meg.; GSL, 49.1 m., 6.11 meg.

Madrid—6:30 p. m.—Program for English Listeners. EAR, 31.0 m., 9.68 meg.

Rome—6:30 p. m.—Chamber Music; Elizabeth Luin: "Famous singers of old." 2RO, 31.1 m., 9.63 meg.; IRF, 30.5 m., 9.83 meg.

Berlin—7:45 p. m.—Research in German Folklore. DJD, 25.4 m., 11.77 meg.

Caracas—8:45 p. m. — Dance Music. YV5RC, 51.7 m., 5.8 meg.

London—10 p. m. — "Monologues" in Melody." GSD, 25.5 m., 11.75 meg.; GSC, 31.3 m., 9.58 meg.; GSB, 31.5 m., 9.51 meg.; GSL, 49.1 m., 6.11 meg.

Paris—10:45 p. m.—Musical Recordings. TPA4, 25.6 m., 11.72 meg.

Tokyo—11:45 p. m.—"Guide to Famous Places." JZJ, 25.4 m., 11.80 meg.

Sydney, Australia—3:30 a. m. (Sunday) —Chimes. VK2ME, 31.28 m., 9.59 meg.

WIBA Sunday

A. M.
7:00—NBC Peerless Trio
7:15—NBC Benno Rabinoff
7:30—Sunday Song Service
8:00—NBC Coast to Coast Bus
8:30—Melodies
8:45—Radio Bible School
9:00—Norwegian Hour: Rys. Rom
9:30—University Round Table
10:00—Morning News Edition
10:05—World Varieties
10:30—Joe Tantillo's Orchestra
11:00—Workers Alliance
11:15—First Congregational Church

P. M.
12:00—Tony Salerno's Orchestra
12:30—News Period
12:35—Concert Interlude
12:45—Mrs. Erwin Schmidt
1:00—NBC The Magic Key
2:00—Madison Through a Century
2:15—The Master Singers
2:30—American-Scandinavian Hour
3:00—The Lutheran Hour
3:30—NBC The World is Yours
4:00—NBC Martin Valley
4:30—NBC Mickey Mouse Theater
5:00—NBC The Catholic Hour
5:30—Concert Trio
6:00—NBC Jack Benny
6:30—NBC Fee Murray
7:00—NBC Variety Hour
8:00—NBC Merry-Go-Round
8:30—NBC Familiar Music
9:00—NBC Rising Musical Stars
9:30—Just Music
10:00—Final News Edition
10:15—Dick Hendricks Orchestra
10:30—Al Jackson
10:45—NBC Henry Busse Orchestra
11:00—NBC Roger Pryor Orchestra
11:15—Dick Hendricks Orchestra
11:30—NBC Woody Herman Orchestra

Other Stations Sunday

A. M.
7:00—Peerless Trio—WLW
7:30—Morning Melodies—WIND
7:30—Happy Go Lucky Time—WJJD
8:00—Coast to Coast on a Bus—WMAQ
8:00—Wings Over Jordan—WBBM
8:00—Church Services—WTMJ
8:00—Everybody's Hour—WLS
8:30—Aubade for Strings—WBBM
9:00—Little Brown Church—WLS
9:00—Church of the Air—WBBM
9:00—Radio Pulpit—WCFL
9:00—Russian Melodies—WMAQ WLW
9:00—Sunday Morning Concert—WGN
9:15—Rhythm Masters (to 11:30)—WTMJ
9:30—Madrigal Singers—WMAQ
9:30—Walberg Brown Strings—WBBM
10:00—Cadle Choir—WLW
10:00—Texas Rangers—WBBM
10:00—N. U. Reviewing Stand—WGN
10:00—The Silver Flute—WMAQ
10:00—Missing Persons Bureau—WJJD
10:30—Concert Hour—WLS
10:30—Sunshine Hour—WMAQ
10:30—Modern Miracles—WBBM
11:00—U. of Chicago Chapel—WGN
11:00—Southernaires—WLS
11:00—Home Symphony—WCFL
11:00—Behind the Newsreels—WMAQ
11:00—People's Church—WJJD
11:30—Your Favorite Songs—WLS
11:30—U. of C. Roundtable—WMAQ
11:30—Radio City Music Hall—WLW
11:55—Weather, Livestock—WLS

P. M.
12:00—Heinie's Grenadiers—WTMJ
12:00—Radio City Music Hall—WENR
12:30—Smoke Dreams—WLW WMAQ
12:30—Tuskegee Choir—WTMJ
12:30—Sunday Matinee—WGN
12:30—There Was a Woman—WENR
1:00—Elmhurst Chorus—WMAQ
1:00—Metros String Quartet—WBBM
1:00—Magic Key—WENR WTMJ WLW
1:00—The Right Job—WGN
1:15—Travel Talk—WMAQ WTAM
1:30—Dr. Christian—WBBM WCCO
1:30—New Poetry Hour—WGN
1:30—Thatcher Colt—WMAQ WTAM
2:00—Radio Newsreel—WMAQ WTAM
2:00—On a Sunday Afternoon—WG
2:00—Last of the Lookwoods—WENR
2:00—N. Y. Philharmonic—WBBM
2:30—Frank Simon Band—WENR WLW
2:30—Donald Novis Sings—WMAQ
2:45—Bob Becker—WGN
3:00—National Vespers—WENR
3:00—Strange As It Seems—WMAQ
3:00—Human Relations—WGN WLW
3:00—Father Coughlin—WTMJ WJJD
3:30—Boat & Sports Show—WENR
3:30—Kay Kyser Orch.—WGN
3:30—Question-Air—WMAQ
3:30—Lutheran Laymen—WCFL
3:30—World Is Yours—WTMJ
3:45—Ranch Boys—WENR
4:00—Marion Talley—WMAQ WTMJ
4:00—Moissaye Boguslawski—WIND
4:00—Opera Auditions—WENR WSM
4:00—Musical Steelmakers—WGN WLW
4:00—Magazine of the Air—WBBM
4:30—Mickey Mouse—WMAQ WTMJ
4:30—Smiling Ed McConnell—WENR
4:30—Spelling Bee—WBBM
4:30—The Shadow—WGN
5:00—Joe Penner—WBBM WCCO
5:00—Amateur Hour—WENR
5:00—Pickard Family (to 7)—WJJD
5:00—Carlsen, Pendarvis Orchs.—WIND
5:00—30 Minutes in Hollywood—WGN
6:00—Catholic Hour—WMAQ
6:30—Double Everything—WBBM
6:30—News Testers—WGN
6:30—A Tale of Today—WMAQ
6:00—Jack Benny—WMAQ WTMJ
6:00—Paths to Prosperity—WENR
6:00—Open House—WBBM WCCO
6:00—The Forum—WGN
6:30—Interesting Neighbors—WMAQ
6:30—Feg Murray—WTMJ WLS
6:30—Twilight Musicale—WBBM
6:45—Comedy Stars of Broadway—WGN
7:00—Variety Hr.—WMAQ WTMJ WLW
7:00—College Debate—WLS
7:00—Manhattan Melher—WBBM
7:00—"Epic of America"—WGN
7:30—Youth Marches On—WBBM
7:30—California Concert—WLS
7:45—Arthur S. Henning—WGN
8:00—Tyrone Power—WENR WLW
8:00—Hawaii Calls—WGN
8:00—Merry-Go-Round—WMAQ WTMJ
8:00—Sunday Evening Hour—WBBM
8:30—Walter Winchell—WENR WLW
8:30—Sunday Evening Club—WIND
8:30—Familiar Music—WMAQ WTMJ
8:45—Irene Rich—WENR WMT KSO
9:00—Good Will Hour—WGN
9:00—Vocal Varieties—WENR
9:00—Foundation—WBBM WCCO
9:00—Rising Stars—WMAQ WTMJ
9:30—Missing Heirs—WBBM WCCO
9:30—Cheerio—WENR
9:45—Hockey Game—WGN
10:00—Henri Gendron Orch.—WBBM
10:05—Dance Music (to 12)—WTMJ
10:15—Hal Munro Orch.—WBBM
10:15—News of the Week—WMAQ
10:30—Horace Henderson Orch.—WBBM
10:30—Ozzie Nelson Orch.—WGN
10:30—Louis Armstrong Orch.—WENR
10:30—Emil Flindt Orch.—WIND
10:35—Henry Busse Orch.—WMAQ
10:45—Melodie Time—WBBM
11:00—Dick Barrie Orch.—WBBM
11:00—All Nations Church—WCFL
11:00—Music As You Desire It—WENR
11:00—George Olson Orch.—WGN
11:00—Eddy Rogers Orch.—WMAQ
11:30—Ted Fio Rito Orch.—WBBM
11:30—Kay Kyser Orch.—WGN WLW
11:30—Louis Armstrong Orch.—WMAQ
12:00—Roy Eldridge Orch.—WBBM
12:00—Neal Spaulding Orch.—WENR
12:00—Johnny Johnson Orch. WGN WLW
12:00—Nite Watch (to 4)—WIND
12:30—Henri Gendron Orch.—WBBM
12:30—Dean Fossler, Organist—WMAQ
12:30—Moon River—WLW
12:30—Jack Winston Orch.—WENR
12:30—Bob Causer Orch.—WGN
1:00—Horace Henderson Orch.—WBBM

Short Wave Sunday

Berlin—10:10 a. m.—Symphonic Concert. DJD, 25.4 m., 11.77 meg.

Caracas—2:30 p. m.—Operatic Concert. YV5RC, 51.7 m., 5.8 meg.

Tokyo—3:45 p. m.—Current Topics. JZJ, 25.4 m., 11.80 meg.; JZI, 31.4 m., 9.53 meg.

Paris—5:15 p. m.—Concert from Radio-Paris. TPA4, 25.6 m., 11.72 meg.

London—5:50 p. m.—Service from Wylde Green Congregational church, Birmingham. GSC, 31.3 m., 9.58 meg.; GSB, 31.5 m., 9.51 meg.; GSL, 49.1 m., 6.11 meg.

Budapest, Hungary—6 p. m.—Hungarian University Choir. HAT4, 32.8 m., 9.12 meg.

Rome—6:30 p. m.—News in English; Opera. 2RO, 31.1 m., 9.63 meg.; IRF, 30.5 m., 9.83 meg.; 25.21 m., 11.90 meg.

Caracas—7 p. m.—Dance Music. YV5RC, 51.7 m., 5.8 meg.

Berlin—7:30 p. m.—Ballads by Brahms, Chopin, and Loewe. DJD, 25.4 m., 11.77 meg.

London — 8:20 p. m. — Salvation Army Band. GSD, 25.5 m., 11.75 meg.; GSC, 31.3 m., 9.58 meg.; GSB, 31.5 m., 9.51 meg.; GSL, 49.1 m., 6.11 meg.

Tokyo—11:45 p. m.—Current Affairs. JZJ, 25.4 m., 11.80 meg.

Sydney, Australia—12:15 a. m.—Talk on Australia. VK2ME, 31.28 m., 9.59 meg.

MASQUERADE
OLD TIME DANCE
SATURDAY NIGHT
EDWARD'S PARK

PATRONIZE YOUR HOME OWNED INDEPENDENT THEATRES!

EASTWOOD
TONIGHT
"DRAEGERMAN COURAGE" & VIRGINIA BRUDE IN "WHEN LOVE IS YOUNG"
Starts Saturday Night
ALICE FAYE—DON AMECHE IN "YOU CAN'T HAVE EVERYTHING"
—Feature No. 2—
FRED MacMURRAY in "TEXAS RANGERS"

MAJESTIC
Before 6 P. M. 15c - After 6, 25c
● TODAY & SATURDAY ●
A 3-Hour Laugh Feast!
LAUREL & HARDY
7 Reel Feature Comedy
"WAY OUT WEST"
JOE E. BROWN in "ALIBI IKE"
Popeye the Sailor
Added SATURDAY ONLY
"WILD WEST DAYS"

MODERN DANCE
TO-NITE
HAROLD MENNING
of Appleton, Wis.
TERRACE Ballroom
2900 UNIVERSITY AVE.
Ladies 25c Men 40c

DANCE
Sponsored by Chauffeurs, Teamsters & Helpers Local 442
TERRACE BALLROOM
2900 Block, Univ. Ave.
Sat., Feb. 26
Music by
TIP PALMER'S HAPPY ROUNDERS
Admission 25c Per Person

THE FAMILY ALBUM

Mrs. William Jennings Bryan, center, wife of the then secretary of state, visits the National Capital horse show in Washington with Mrs. Burton Harrison, left, and Mrs. Thomas F. Walsh, widow of the late Chicago mining millionaire. The date, May, 1913.

Road Safety Parley Called for March 4

A coordinated program of highway safety for Wisconsin will be discussed here March 4 at a conference of representatives of 50 statewide organizations, the state highway commission announced today.

Speakers for the safety conference will include Thomas F. Davlin, chairman of the highway commission; Fred W. Braun, Wausau, author of the 1935 highway safety program, and West A. Burdick, director of the highway commission's safety department.

A general discussion designed to develop a plan for coordinating safety activities in Wisconsin's 71 counties will follow the speaking program.

Among organizations registered for the conference are associations representing automobile clubs and dealers, World war veterans, farm groups, 4-H clubs, League of Wisconsin Municipalities, county traffic officers, county highway departments, Anti-Saloon league, parents and teachers, women's clubs, State Chamber of Commerce, doctors, commercial travelers, labor, taxpayers, public utilities and vocational schools.

Wisconsin has no state safety council, but has a highway safety program set up within the state highway department.

300 Members of Parish Honor Father Eggers

Three hundred members of St. Bernard's parish and their guests gathered at a dinner in the church school Wednesday night to honor the Rev. W. J. Eggers on his 62nd birthday anniversary.

Principal speaker at the dinner was the Rev. John Koelzer of St. James' church. Chairman in charge was Bert Walz, and Atty. James McGeever presided as toastmaster.

Other speakers at the dinner and later during the program were Joseph "Roundy" Coughlin; the Rev. John A. Risch, Verona, a former assistant at St. Bernard's; the Rev. J. R. Huepper, Lodi; the Rev. J. M. Haeusler, Mt. Horeb; the Rev. W. T. Jung, assistant at St. Bernard's parish, and Paul Hemmy Sr. and Paul Hemmy Jr., both of Juneau.

The group presented Mr. Eggers with an armchair.

Platteville School Dedicates Book to Edgar Riley

PLATTEVILLE — The senior class of the Platteville State Teachers' college has dedicated its annual, "The Pioneer", to Edgar F. Riley, director of the training department, who this summer completes 25 years of continuous service on the faculty. Dr. Riley will deliver the baccalaureate address to the class on June 5.

Mr., Mrs. Oliver to Celebrate Date

MARSHALL—Mr. and Mrs. A. J. Oliver will celebrate their 52nd wedding anniversary Saturday at their home here. Mr. Oliver will be 72 years old.

Will Tell of Filene at Church Service

The life story of the late Edward A. Filene, Boston philanthropist and merchant, will be told by Roy Bergengren, managing director of the Credit Union National assn. at the Saturday morning service of the Unitarian church.

You'll see Shirley Temple in person soon and it won't cost you one penny. That's the plan of Mrs. George Temple, the nine-year-old actress' mother, who announced in Hollywood that Shirley would make a personal appearance tour across the U. S.

CAPITOL
Last 2 Days
TODAY & SATURDAY
JOE E. BROWN —ALSO— IN "Wide Open Faces"
Ted Fiorito's Screen Band—Cartoon & Late News

STARTING SUNDAY!
Drama torn from the burning pages of her own diaries!
. . . Hurled to the screen in scenes of breathless magnitude . . . scenes of startling beauty . . . scenes of intimate romance! . . . Filmed in the actual cities and palaces where it all happened!

VICTORIA THE GREAT
with ANNA NEAGLE · ANTON WALBROOK
H. B. WARNER WALTER RILLA
RKO RADIO Picture
ADDED FEATURETTE
DIONNE QUINTUPLETS in "QUINTUPLAND"
They Sing! Dance and Ski!
Produced and directed by HERBERT WILCOX
With many scenes in TECHNICOLOR
Screen Play by Miles Malleson and Charles DeGrandcourt

ORPHEUM
"WHERE THE BIG PICTURES PLAY"
Folks! Send the Children!
WE TAKE PRIDE IN PRESENTING OUR GREATEST KIDDIES' PROGRAM!
TOMORROW MORNING AT 10:00
Doors Open at 9:30—Kiddies 10c—Adults 25c

Plus—A Comedy Drama Feature
JANE WITHERS SLIM SUMMERVILLE
In "CAN THIS BE DIXIE"

ORPHEUM
"WHERE THE BIG PICTURES PLAY"
TODAY and TOMORROW!
The Wild West Rides Again! In All Its Daring Adventure—All Its Suspenseful Romance!

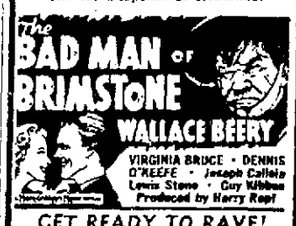

GET READY TO RAVE!
● STARTING SUNDAY ●
A Merry-Mad Parade of Grand Entertainment!
EVERYBODY SING
ALLAN JONES · JUDY GARLAND · F