

Radio:



SEN. LA FOLLETTE

Politicians, Screen Stars Etherwave's Attractions

Politicians overshadow the guest stars on tonight's airwaves. Sen. Robert M. La Follette and Amos R. Pinchot, new deal foe, will argue the merits of the budget of the United States. Screen folks who will make guest appearances include Sophie Tucker, June Knight, and Richard Barthelme, idol of the silent days. The ace:

Variety

7 p. m.—Rudy Vallee (WIBA). His show tonight is his star attraction on his show this evening.
7 p. m.—Kate Smith (WBEM). presents Richard Barthelme in his first appearance in years.
8 p. m.—"Good News" (WIBA). brings that grand old night clubber Sophie Tucker to the mike on her 50th birthday. "Baby Snooks" will also chime in on the show via the choice of Fannie Brice.
8 p. m.—Major James (WBEM). honors Tampa, Florida, on his amateur hour.
9 p. m.—Bing Crosby (WIBA). offer a big surprise. He calls it the five faces of entertainment so time in.

Speeches

9:30 p. m.—Walt Disney's (WBEM). "Snow White and the Seven Dwarfs" opens the Hollywood Showcase program.
9 p. m.—Louis A. Hahn (WIBA). speaks on "Keeping America Out of War". He is commander of the Veterans of Foreign Wars chapter.

Musical

9:30 p. m.—Essay in Music (WBEM). will feature Victor Bay's presentation of "Famous Rivers".
8:30 p. m.—"We the People" (WBEM). features the story of a messenger boy who appeared at weddings in New York to hurl confetti at newlyweds.

Friday

9:30 a. m.—Rev. C. W. Lower (WIBA). is the guest speaker on the Church of the Air program.
11:30 a. m.—Daniel C. Koper (WIBA). secretary of commerce, will honor Dr. Charles H. Herty, chemist, on the National Farm and Home hour.
1:30 p. m.—Music Appreciation (WIBA). program will feature parts played by the oboes, English horns, and bassoons in the sixth of a series of concertos by Beethoven.
2:45 p. m.—Dr. Allen D. A. (WBEM). speaks on "Turn Sickness into an Asset" on his weekly broadcast.

WHA Friday

8:00—Band Wagon.
8:15—Morning Melodies.
9:00—Your Health.
9:15—World Peace News.
9:30—School of the Air: Picture Studio.
10:00—Homemakers: Let's Chat.
10:15—Mrs. Lois J. Hurley: "Loretta Mott, Greatest American Woman" (book review). Mrs. Farrington Daniels.
10:45—Opera Favorites.
11:00—Talking Book: Java Head.
11:30—French for High Schools.
11:45—Gems for the Organ.
12:00—Noon Music.
12:30—Farm Program: Dairy Advertising in 1937, Wilbur Carlson; Questions, R. H. Rasnaussen.
1:00—What About Taxes?
1:15—Musical Varieties.
1:30—College of the Air: World Affairs Grant House.
2:00—School of the Air: Rhythm and Games, Fannie Steve.
2:30—Organ Interlude.
2:45—Music of the Masters.
3:00—College of the Air: Better Speech.
3:30—Voice of Wisconsin.
4:00—Don Reynolds, Tenor.
4:15—Organ: Frederick Fuller.
4:30—Campus Radio Players.

Other Stations

7:00—The Musical Clock
7:30—State Journal News
7:50—The Musical Clock
8:30—Today's Almanac
8:45—Interlude
8:50—Society Reporter
9:00—The Concert Hall
9:15—Church of the Air
9:45—Music Graphs
10:00—NBC Norm Sherr: Pianist
10:15—NBC Backstage Talk
10:30—NBC Charn Talk
10:45—Tonic Tunes
11:00—Linda's First Love
11:15—NBC Edward Gamage
11:30—NBC Farm and Home Hour
P. M.
12:30—Noon News Edition
12:45—Market Reports
12:55—Melody Moments
1:15—Dance Hour
1:30—NBC Music Appreciation Hour

News Broadcasts

FRIDAY
6:45—WISN
7:00—WISN
7:15—WISN
7:30—WISN
8:15—WISN
8:30—WISN
8:45—WISN
9:45—WISN
10:15—WISN
11:30—WISN
11:45—WISN
12:00—WISN
12:30—WISN
12:45—WISN
1:08—WISN

Markets

FRIDAY
6:15—WISN
7:00—WISN
7:15—WISN
7:30—WISN
8:15—WISN
8:30—WISN
8:45—WISN
9:45—WISN
10:15—WISN
11:30—WISN
11:45—WISN
12:00—WISN
12:30—WISN
12:45—WISN
1:08—WISN

Brings Hindu Ballet to Parkway

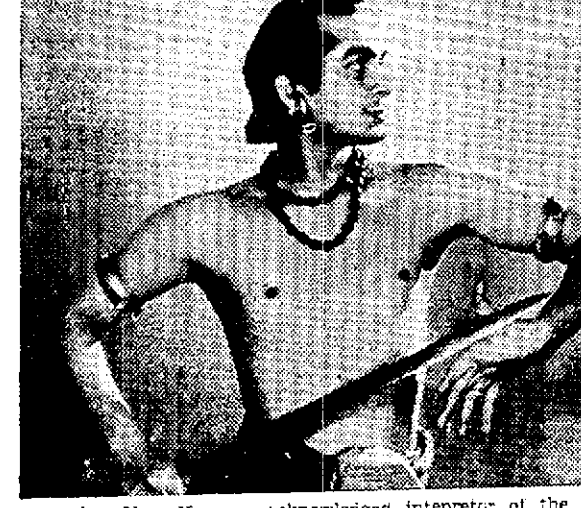

Uday Shan-Kar, an acknowledged interpreter of the authentic Hindu dance, will appear with his Hindu ballet of fourteen dancers and musicians at the Parkway theater on Friday, Jan. 21. This will be the last tour of the exotic dancers as Shan-Kar plans to retire to his native India.

Students Spend \$8,299,674 Here, Survey Finding

University of Wisconsin students spend \$8,299,674 a year, according to a survey made public today by the Daily Cardinal, university student newspaper.
Of that amount, men spent \$5,404,277, while women spent \$2,895,397. The average of \$864.01 a year for women however, is higher than that for men, \$715.57.
The "send some money for books" letters don't stand up so well in the survey. Although the expense for books and incidentals is \$47,363.47, that for amusements is \$514,464.86. The students spend \$132,941.73 for smokes, \$70,251.37 for beer, and \$166,071.63 for theaters. Of the latter sum, the men have to spend \$133,300.43. Railroad and bus fares are \$308,590.73.
While the average man spends only \$79.40 a year for clothes, the average woman plunks down \$211.50. The total for a year's clothing is \$1,307,599, according to the survey.
The women buy 41.53 per cent of their clothing in Madison and the men buy 42.8 per cent here. Forty-seven of the men eat in restaurants or cafeterias, but only 12.4 per cent of the women take their meals there.

State Asks Care at Crossings

Deaths within a week of five persons in two train-automobile crashes today led the state highway commission to renew its appeal to Wisconsin motorists to be especially careful when approaching grade crossings during the present snowy and icy weather.

In each of the accidents, the drivers apparently were aware that they were approaching railroad crossings. In condition of the highways may have contributed to their inability to stop in time, however.

When approaching a grade crossing, start slowing down far back of the crossing, and never come to a dead stop almost on the crossing, for a skidding car behind your car may shove your car onto the railway tracks; the commission warned. First apply your brakes easily, and if the wheels start skidding, release the brakes for a second, then apply them easily again.

If every attempt to stop proves futile as your car and a speeding train race for the same crossing.

Patronize Parkway

FRIDAY, Jan. 21st
Evening 8:15

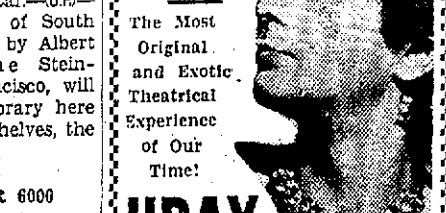

The Most Original and Exotic Theatrical Experience of Our Time!
UDAY SHAN-KAR
WITH HIS BALLET OF 16 HINDU GIRLS OF DELICATE BEAUTY
And Special Hindu Orchestra Playing Strangely Compelling Oriental Music...
SEATS NOW AT BOX OFFICE

ORPHEUM

WHERE THE BIG PICTURES PLAY
Last 3 Days
Laff, Laff!
The whole town's roaring and screeching at us!



IRENE DUNNE
CARY GRANT
"Captives of the South"
Starts Sunday "NAVY, BLUE & GOLD"

PARKWAY

HELD OVER—THRU SATURDAY!
SAMUEL GOLDWYN presents
THE HURRICANE
with DOROTHY LAMOUR and JON MARASTOR

STRAND

Today and Tomorrow
LOVE...AND DANGER!
The woman of flame—the man of steel—
together!



MARLENE DIETRICH DONAT
"Knight without Armor"
Anything Can Happen in "Midnight Court"
ANN DVORAK — JOHN LITEL

MADISON

LAST DAY!
"WOMAN CHASERS MAN"
"THE TOAST OF NEW YORK"
Tomorrow & Saturday

THE DEVIL IS A SISSY

A Rich Drama of Laughter and Tears and Parent-Child Relations
BARTHOLOMEW JACKIE COOPER
"MIDNIGHT COURT"
PETE SMITH'S "SHOTS ON ICE"
"GLIMPSES OF JAZZ & CEYLON"

WIBA Tonight

5:00—Wisconsin Wildlife Federation
5:15—The Dance Hour
5:30—Flora News Edition
5:45—Today's Birthdays
5:50—Pennaco Sports-cast.
Evening
6:00—Dinner Music
6:15—Keeping America Out of War
6:30—Dinner Melodies
6:45—Faubach Sports Review
7:00—NBC Rudy Vallee Variety Hour
8:00—NBC Maxwell: Good News of 1938
9:00—NEC Kraft Music Hall
10:00—Final News Edition
10:15—Club Chanticleer
10:30—Indian Night
10:45—McCloud's Music Makers
11:00—Club Chanticleer
11:15—NBC Hotel Statler Orchestra
11:30—NBC Grand Terrace Cafe

Other Stations

5:00—Dick Tracy—WMAQ
5:15—Jolly Joe—WGN
5:30—Kitty Keene, Inc.—WBEM
5:45—Jack Armstrong—WTMJ
5:50—Junior Nurses—WBEM
6:00—Honor Roll—WBEM
6:15—Parity Party—WBEM
6:30—Heinie's Grenadiers—WTMJ
6:45—Charlie Chan—WGN
6:50—Jack Armstrong—WMAQ
7:00—Tom Mix—WMAQ
7:15—Don Winslow—WBEM
7:30—Little Orphan Annie—WGN
7:45—Easy Aces—WBEM
8:00—Amos 'n' Andy—WLVW
8:15—Hal T. Tren—WMAQ
8:30—Concert Orch.—WGN
8:45—Mr. Keene—WBEM
9:00—Vocal Varieties—WMAQ
9:15—Screenscoops—WBEM
9:30—We the People—WBEM
9:45—Rube Appleberry—WGN
10:00—Rudy Vallee—WMAQ
10:15—Kate Smith—WBEM
10:30—Ferdinand Lundberg—WLS
10:45—DeZurik Sisters—WLS
10:55—Vic Arden Orch.—WGN
11:00—Step Field Orch.—WGN
11:15—March of Time—WLS
11:30—Good News—WMAQ
11:45—Rochester Symphony—WCFB
12:00—Kay Kayser Orch.—WGN
12:15—Major Bowes—WBEM
12:30—Town Meeting—WBEM
12:45—Night Center—WGN
1:00—Comedy Star—WGN
1:15—Salute to Racine—WBEM
1:30—World Neighbors—WGN
1:45—Music Hall—WMAQ
2:00—Concert Orch.—WGN
2:15—Salute to KDKA—WBEM
2:30—Glen Gray Orch.—WBEM
2:45—Amos 'n' Andy—WMAQ
3:00—Pettie Melodies—WBEM
3:15—Dick Jurgens Orch.—WGN
3:30—King's Jesters Orch.—WBEM
3:45—Eddie Varoz Orch.—WMAQ
4:00—Dance (to 12:30)—WTMJ
4:15—Benny Meroff Orch.—WMAQ
4:30—Henry Busse Orch.—WBEM
4:45—Bill Center Orch.—WGN
4:55—Melodie Time—WBEM
5:00—Benny Goodman Orch.—WGN
5:15—Orin Tucker Orch.—WBEM
5:30—As You Desire It—WBEM
5:45—Sheep Field Orch.—WMAQ
6:00—Earl Hines Orch.—WGN
6:15—Buddy Rogers Orch.—WBEM
6:30—Joe Reichman Orch.—WGN
6:45—Night Watch to 4—WBEM
7:00—Eddie Varoz Orch.—WMAQ
7:15—Louis Panico Orch.—WBEM
7:30—Fliner & Carlo Orch.—WBEM
7:45—Evo. Houghland Orch.—WGN
8:00—Charlie Erget Orch.—WBEM
8:15—Kings Jesters Orch.—WBEM
8:30—Moon River—WLVW
8:45—Red Nichols—WGN
8:55—Hugo De Paul Orch.—WBEM
9:00—Stan Norris Orch.—WMAQ
9:15—Herbie Kay Orch.—WBEM
9:30—H. Henderson Orch.—WBEM

WIBA

A. M.
7:00—The Musical Clock
7:30—State Journal News
7:50—The Musical Clock
8:30—Today's Almanac
8:45—Interlude
8:50—Society Reporter
9:00—The Concert Hall
9:15—Church of the Air
9:45—Music Graphs
10:00—NBC Norm Sherr: Pianist
10:15—NBC Backstage Talk
10:30—NBC Charn Talk
10:45—Tonic Tunes
11:00—Linda's First Love
11:15—NBC Edward Gamage
11:30—NBC Farm and Home Hour
P. M.
12:30—Noon News Edition
12:45—Market Reports
12:55—Melody Moments
1:15—Dance Hour
1:30—NBC Music Appreciation Hour

"TONIC for tired minds"

"I like 'Dan Harding's Wife,'" writes one listener. "The story seems like a tonic for tired minds. A short, cheerful visit to which I look forward each day. Donna is delightful, full of mischief, yet ever thoughtful of her mother. Dean is a really chap—the type I want my son to be. And Rhoda—who's a mother! Old-fashioned ideals coupled with modern understanding."
You, too, will be fascinated by this story of a woman who faces every man's problems alone. It is truly one of the top-flight developments in radio entertainment. Listen every day.

DAN HARDING'S WIFE

NATIONAL BISCUIT COMPANY
WMTJ
8:30-9:45 A. M.
Mon. through Fri.

The Madison Policemen's Protective Association

Announces the "Hollywood Movie Ball" at the Loraine Hotel
With Three Great Orchestras
Carl Stetz June Murley Davidsen's
"11 Men and a Girl" "All Girl Band" "Old Time"
Sat. Evening 9 p. m. Adm. \$2 per couple
Motion pictures will be taken of the entire gathering

Busy Shoppers

Save Time!—Enjoy a Special LUNCH or DINNER
At Your Favorite RESTAURANT

WHY WORRY?

About Your Dinner Thursday Night—GO TO—
LAWRENCE'S
on University Ave.
CHICKEN OR SIZZLING STEAK
DINNER
Special Low Prices
Other Foods and Coffee that will satisfy at any time
Ralph E. Lawrence, Prop.

ATTENTION MADISON DAY SHOPPERS

Special Noon Luncheon 35c and up
Several Meat Choices
Complete Even'g Dinner 50c to 90c
Delicious Steaks Our Specialty
SPANISH CAFE
2 Doors East of Orpheum Theater

PAT'S

It's PAT'S for THE BEST FOOD AND LOWEST PRICES
Complete DINNER 25c upward
Our Coffee Can't Be Beat
PAT'S Coffee Cup & Saucer
120 East Main 1/2 Block off Square

For A Tasty Noon Lunch or a Sizzling Steak

In The Evening Stop at WEBER'S RESTAURANT
Next to Orpheum Theater

Read The State Journal Want Ads

Special Low Prices

Old Time Dance Tonight

And Every Sunday Night
EAGLES' BALLROOM
"PIP" GALTNER'S ORCHESTRA
Gents 50c Ladies 25c
Madison's most popular ballroom

PATRONIZE YOUR HOME OWNED INDEPENDENT THEATRES

EASTWOOD MAJESTIC
10c TONIGHT 10c
Last Day—Last Before 6 p. m.
Dick Powell, "Singing Marine" & "That Man's Here Again"
Special Added Features Tonight & Friday at 9 p. m.
Friday & Saturday
EDW. G. ROBINSON
BETTE DAVIS
in "KID GALAHAD"
Dick Foran in "Blazing Sixes"

MADISON CIVIC THEATER

presents New Romantic Melodrama
"Black Flamingo"
starring CHARLES REHL
Virginia Field Robert Koch
Idelle Boyce Alden Kelly
Paul Hunter, Jr. Jay Torrey
Thursday -- Friday
TURNER HALL 8:20 40c

SCOTT'S SCRAP BOOK

By R. J. SCOTT
A FILM OF MOISTURE ONLY
1/1000 OF AN INCH THICK ON THE OUTSIDE OF A BIG DIRIGIBLE BALLOON
WILL ADD MORE THAN A HALF-TON OF WEIGHT TO THE AIRSHIP
MILLIONS OF JAPANESE WOMEN WEAR NOSE MASKS TO KEEP FROM CATCHING COLDS
DOMINICAN REPUBLIC AIR STAMP SHOWS GOVT'S MODERN AIR FORT

Today's Cross Word Puzzle

Grid for crossword puzzle with numbers 1-34.

ACROSS

- 1-To take ven-geance for 24-Mark left by 5-Quote 8-Fronoun 9-A grayish-brown 10-Whether 12-Inverted 14-A sauce for meat 16-Plant 17-A stocking 18-Across 19-Solicit 20-To arise 22-The symbol for Tam-
- 21-Many 22-Mark left by a healing injury 23-Belonging to us 24-A brass wind instrument 25-Bodily anguish 26-Small cask
- 27-Propor-tion 28-Un-natural 29-Greek letter corresponding to N 30-S-shaped worm 31-I have (con-tracted) 32-Rests for Tam-
- 33-Teach 34-Finished 35-To seek la-boriously in books for in-formation 36-From 37-Expres-sion of inquiry

ANSWER TO PREVIOUS PUZZLE

Grid for crossword puzzle with answers: LAD, KID, BUS, OGGIE, NUTANT, CONDUIT, DIE, ANT, STY, GOW, LEST, I, PEN, E, WEAVER, C, AGO, T, WAVE, AGA, AID, DIN, ERR, COM, FUR, REBORN, URG, YES, ESS, NOR.