Radio: Philadelphia Orchestra, Basketball Game on Air

Music by Richard Crooks, Maria Kurenko, and the Philadelphia orchestra, a University of Wisconsin basketball game, and drama with Grace Moore and Basil Rathbone, comedy by Burns and Allen and Fibber McGee and Molly, and the opening of a series featuring famous sons of famous men will be radio's headliners tonight. The aces, classified:

Musical

6 p. m.—Music Is My Hobby (WENR): two-piano team.

7:30 p. m. — Richard Crooks (WIBA, WMAQ): "My Wild Irish Rose," "Oh Promise Me," Schubert's "Serenade."

8 p. m.—Philadelphia Orchestra (WLS): "Passacaglia," Buxtehude; "Prelude and Liebestod" from "Tristan and Isolde," Wagner; "Le Repos de la Sainte Famille," Berlioz; "Midsummer Night's Dream" scherzo, Mendelssohn; polka and fugue from "Schwanda," Weinberger.

9 p. m. — Contented Hour (WMAQ): Maria Kurenko, Marek Weber; "Wine, Woman and Song," Connais Tu le Pays?" gypsy medley, "The Old Refrain."

◇ ◇ ◇

Sports

8 p. m.—Basketball (WIBA): Wisconsin vs. Chicago.

8:15 p. m.—Notre Dame Banquet (WIND): Elmer Layden, Bo McMillen, Gar Davidson, Warren Brown honor football stars.

◇ ◇ ◇

Dramatic

7:30 p. m.—Grand Hotel (WLS): "Nothing Ever Happens."

8 p. m.—Radio Theater (WBBM): Grace Moore, Basil Rathbone in "Enter Madame."

9 p. m.—Warden Lawes (WENR): "A Juvenile Delinquent."

9:30 p. m. — Public Hero No. 1 (WMAQ): holdup-murder in Alabama night club. . . . **Brave New World** (WBBM): life of Benito Juarez.

◇ ◇ ◇

Variety

7 p. m.—Burns and Allen (WIBA, WMAQ): another mystery story.

8 p. m.—Fibber McGee and Molly (WMAQ): and the family laundry.

9:30 p. m. — For Men Only (WENR): new series; Elliott Roosevelt, Keenan Wynn, Lowell Thomas, Jr., Lynn Patrick, Rudolph Friml, Jr., Bernard Dugal (Harbach).

◇ ◇ ◇

Tuesdaytime

9:30 a. m. — Church of the Air (WIBA): the Rev. John R. Weinlick.

(WIBA, WMAQ): world crop situation.

11:30 a. m.—Farm and Home Hour

1:30 p. m.—School of the Air (WBBM): Zona Gale Breese on American fiction.

3:35 p. m. — From London (WENR): Sir Richard Paget demonstrates, explains artificial voice.

ZONA GALE

GRACE MOORE

LUX RADIO THEATRE
TONIGHT
GRACE MOORE
BASIL RATHBONE
IN
"Enter Madame"
DIRECTED BY
Cecil B. deMille
LOUIS SILVERS, Musical Director
8 P. M. Madison Time
WBBM
Coast-to-Coast Columbia Network

IS IT PUPPY LOVE?

Is this feeling Donna has for Jack just "Puppy Love"? Or is it the real thing—the beginning of life-long happiness? Rhoda Harding, her mother, wonders. How she handles this delicate human problem is one of the most exciting chapters in "Dan Harding's Wife"—the dramatic story of a mother who is forced to face life with twin children *alone*. Listen every day.

DAN HARDING'S WIFE
Sponsored by
NATIONAL BISCUIT COMPANY
WTMJ 9:30-9:45 a. m. MON. THROUGH FRI.

Today's Cross Word Puzzle

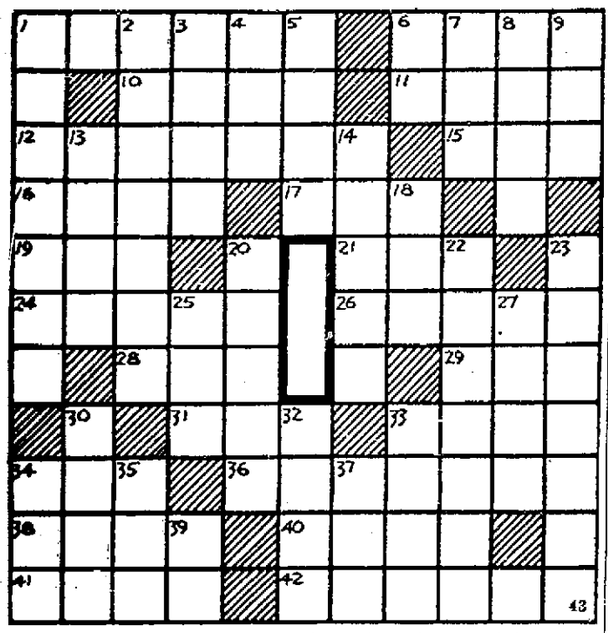

ACROSS

1—Governor of New York state
6—Eighth month of the Jewish calendar
10—A naval officer acting as assistant to a superior
11—Price of transportation
12—The expansible parts of cameras
15—Marry
16—Voice
17—To eat the evening meal
19—To mark with ridges
18—Author of "The Gold Bug"
20—Chief magistrate of a city
22—A large Chinese city on the Yangtze river
23—A pettifogging lawyer
25—Summit
27—Brother of Abel
30—Any of the knaves in a pack of cards
32—A medicinal plant
33—Declared
34—An aeriform fluid
35—Greek letter
37—An edible seed
39—Half an em
21—Electrified particle
24—A soft leather
26—Give lessons
28—A plaything
29—No
31—Expression of disgust
33—Scandinavian snowshoes
34—Breach
36—Paint again
38—Pain
40—Check
41—External integument of an animal
42—A burrowing mammal

DOWN

1—Generous
2—Food fish
3—Secretion of fish
4—Bustle
5—Tidings
6—Granting
7—To steer wild (nautical)
8—Region
9—Color
13—Man's name
14—A retinue

Answer to previous puzzle

S	U	R	M	O	U	N	T	I	N	G
A	N		T	E	N	O	R		A	L
I	M	P		R	A	M		F	R	A
L	A	I	D		V	A	R	I	E	D
O	N	E			O	D	O	R	S	
R			A	R	I	S	E			D
	M	I	R	E	D			A	C	E
C	A	N	A	D	A		G	R	A	F
L	I	D		E	B	B		E	N	E
O	Z		M	A	L	A	R		O	R
D	E	C	E	L	E	R	A	T	E	S

WIND ..... 560 WENR-WLS. 870
WTMJ ..... 620 WHA 940
WSM ..... 650 WHO 1000
WMAQ ..... 670 WTAM 1070
WCCO ..... 810 KMOX 1090
WHAS ..... 820 WISN 1120
WGN ..... 720 WJJD 1130
WSB ..... 740 WIBU 1210
WBBM ..... 770 WIBA 1280
WLW ..... 700 WOC 1420

These programs are subject to change at discretion of stations

WIBA Tonight

5:00—Outdoor Wisconsin
5:15—Dance Interlude
5:30—News
5:45—Today's Birthdays
5:50—Sports-cast
6:00—Dinner Concert
6:15—NBC Uncle Ezra
8:30—Worker's School
6:45—Musical Moments Revue
7:00—NBC Burns and Allen
7:30—NBC Richard Crooks
8:00—Basketball: Wisconsin vs. Chicago
9:30—Smoke Rings: Leonard Woollen
9:45—Music by Cugat
9:55—Basketball Score Board
10:00—Final News Edition
10:15—NBC Ritz Carlton Orch.
10:30—NBC Beverly Hills Club
10:45—Clyde's Music Makers
11:00—NBC Chez Paree Orchestra
11:30—NBC Commodore Perry Hotel

Other Stations Tonight

5:00—Jack Armstrong—WTMJ
5:00—Jolly Joe—WGN
5:00—Junior Nurses—WENR
5:00—Dick Tracy—WMAQ
5:00—Kitty Keene, Inc.—WBBM
5:15—Heinie's Grenadiers—WTMJ
5:15—Terry and the Pirates—WMAQ
5:15—U S. Army Band—WENR
5:15—Buddy & Ginger—WGN
5:30—Charlie Chan—WGN
5:30—Jack Armstrong—WMAQ
5:45—Lowell Thomas—WLW
5:45—Don Winslow—WENR
5:45—Tom Mix—WMAQ
5:45—Little Orphan Annie—WGN
6:00—Hal Totten—WMAQ
6:00—Amos 'n' Andy—WLW WHO
6:00—Music is My Hobby—WENR
6:00—Jack Westaway—WGN
6:15—Hendrik Van Loon—WENR
6:15—Lyman Bryson—WBBM
6:15—Uncle Ezra—WMAQ WTMJ
6:30—Easy Aces—WTMJ
6:30—Barry Wood's Music—WBBM
6:30—Lum & Abner—WENR WLW
6:45—Bonke Carter—WBBM WCCO
7:00—Burns & Allen—WMAQ WLW
7:00—Salute to Racine—WBBM
7:00—Gen. Hugh Johnson—WLS
7:00—Foreign Affairs—WGN
7:15—De Zurik Sisters—WLS
7:30—Richard Crooks WMAQ WTMJ
7:30—Grand Hotel—WLS WMT KSO
7:30—Lone Ranger—WGN
7:30—Pick and Pat—WBBM WCCO
8:00—Philadelphia Orchestra WENR
8:00—Kay Kyser Orch.—WGN
8:00—Radio Theater—WBBM WCCO
8:00—Fibber McGee—WMAQ
8:00—Basketball—WTMJ
8:15—Notre Dame Dinner—WIND
8:30—Ennio Bolognini Orch.—WGN
8:30—Hour of Charm—WMAQ
9:00—Wayne King's Orch.—WBBM
9:00—True or False—WGN
9:00—Contented Hour—WMAQ
9:00—Warden Lawes—WENR
9:30—Public Hero No. 1—WMAQ
9:30—National Forum—WCFL
9:30—For Men Only—WENR
9:30—Ennio Bolognini Orch.—WGN
9:30—Brave New World—WBBM
9:45—Pageant of Melody—WGN
10:00—Poetic Melodies—WBBM WCCO
10:00—Amos 'n' Andy—WMAQ
10:15—Vic Arden's Orch.—WBBM
10:15—King's Jesters Orch.—WENR
10:15—Earl Hines Orch.—WMAQ
10:30—Will Osborne Orch.—WGN
10:30—Henry Busse Orch.—WENR
10:30—Dance (to 12)—WTMJ
10:35—Clyde McCoy Orch.—WMAQ
11:00—Tommy Dorsey—WGN WLW
11:00—As You Desire It—WENR
11:00—Al Trace Orch.—WBBM
11:30—Orrin Tucker Orch.—WBBM
11:30—Charlie Gaylord's Orch.—WGN
11:30—Earl Hines Orch.—WMAQ
12:00—Californians Orch.—WENR
12:00—Kay Kyser Orch.—WGN WLW
12:00—King's Jesters Orch.—WMAQ
12:00—Nite Watch (to 4)—WIND
12:15—Charlie Engel Orch.—WBBM
12:30—Moon River—WLW
12:45—Hugo de Paul Orch.—WBBM
1:00—Charlie Gaylord Orch.—WGN
1:00—H. Henderson Orch.—WBBM

WHA Tuesday

8:00—Band Wagon.
8:15—Morning Melodies.
9:00—Your Health.
9:15—World Observer.
9:30—School of the Air: Story Time for Little Folks.
10:00 — Homemakers: Wisconsin's Interesting People. Dorothy Potter; Trees in Our Dooryards, Thomas S. Pinney.
10:45—Novelty Shop.
11:00—Music Appreciation.
11:50—University News.
12:00—Noon Musicale.
12:30—Farm Program: Feed Ally Chats, Gus Bohstedt; Winter Game Feeding, Ralph C. Conway.
1:00—News and Views.
1:15—Musical Varieties.
1:30—College of the Air: Following Congress.
2:00—School of the Air: Let's Draw.
2:20—Organ Interlude.
2:30—Music of the Masters.
3:00—College of the Air: American Life and Books, E. G. Doudna.
3:30—Backgrounds in Spain.
3:45—Organ; Frederick Fuller.
4:00—Teachers' Roundtable: Issues in Modern Education.

News Broadcasts

TUESDAY
6:45—WBBM
WCFL
WIND
7:00—WLS
7:15—WLW
7:30—WIBA
WTMJ
8:15—WLS
8:30—WIND
8:40—WMAQ
9:45—WBBM
10:15—WLW
WLS
11:30—WGN
11:45—WLS
12:00—WJJD
12:30—WIBA
12:45—WIND
1:08—WTMJ
1:30—WMAQ
2:00—WIND
2:20—WLS
2:45—WIBA
3:00—WCFL
4:24—WTMJ
4:30—WIND
5:30—WENR
WIBA
6:00—WBBM
WCFL
6:30—WLW
WMAQ
7:00—WCFL
8:15—WIND
8:30—WCFL
8:45—WGN
9:45—WIND
10:00—WIBA
WLW
WENR
10:10—WTMJ
10:30—WBBM
WMAQ
10:45—WIND
12:00—WBBM

Markets

TUESDAY
6:15—WLS
7:00—WTMJ
7:10—WLS
10:20—WLW
10:45—WIND
11:30—WLW
11:45—WLS
12:15—WIND
12:27—WTMJ
12:30—WGN
12:35—WLS
12:50—WIBA
1:00—WTMJ
1:30—WLS WJJD

WIBA Tuesday

A. M.
7:00—Musical Clock.
7:30—State Journal News.
7:50—The Musical Clock.
8:30—Today's Almanac.
8:45—Interlude.
8:50—Society Reporter.
9:0[illegible]—Echoes of the Stage.
9:30—Church of the Air.
9:45—Music Graphs.
10:00—NBC Norm Sherr.
10:15—NBC Backstage Wife.
10:30—Church in the Wildwood.
10:45—NBC George Hartrick.
11:00—Linda's First Love.
11:15—Robison Buckaroos.
11:30—NBC Farm and Home Hour.

P. M.
12:30—Noon News Edition.
12:50—Market Reports.
1:00—Melody Moments.
1:15—Dance Hour.
1:30—NBC Women's Federation.
1:45—NBC Armchair Quartet.
2:00—Concert Master Memoirs.
2:30—Slim Thompson.
2:45—Today's Front Page.
3:00—NBC Club Matinee.
3:43—Hits and Encores.
4:00—The Travel Hour.
4:15—NBC Don Winslow.
4:30—NBC Harry Kogen Orchestra.
4:45—University Concert Band.
5:15—The Dance Hour.
5:30—News.
5:45—Today's Birthdays.
5:50—Sports-cast.
6:00—Dinner Melodies.
6:15—NBC Vocal Varieties.
6:30—Dick Harris Orchestra.
7:00—NBC Johnny Presents.
7:30—NBC Wayne King's Orchestra.
8:00—Madison Civic Theater.
8:30—NBC Hollywood Mardi Gras.
9:30—NBC Jimmy Fidler.
9:45—Club Chanticleer.
10:00—Final News Edition.
10:15—NBC Park Central Orchestra.
10:30—NBC Henry Busse Orchestra.
10:45—Clyde's Music Makers.
11:00—Club Chanticleer.
11:15—NBC Cocoanut Grove Orch.
11:30—NBC St. Francis Hotel.

Other Stations Tuesday

A. M.
4:45—Thought for Today—WLW
5:30—Smile Awhile—WLS
6:00—Roundup—WIND
6:00—Sons of Pioneers—WJJD
6:15—Pappy Cheshire—WBBM
6:30—Family Bible League—WJJD
6:30—Devotionals—WTMJ
6:30—Eye Opener—WCFL
6:45—Pat and Henry—WLS
7:00—Morning Sunshine—WGN
7:00—Musical Clock—WBBM
7:00—Suburban Hour—WMAQ
7:30—Morning Devotions—WLS
7:30—Music Box—WGN
7:45—Jolly Joe's Pet Pals—WLS
8:00—Lulu Belle & Scotty—WLS
8:00—Your Neighbor—WMAQ
8:30—Whistler and Dog—WMAQ
8:30—Road of Life—WBBM
8:30—Old Kitchen Kettle—WLS
8:45—Linda's First Love—WBBM
8:45—Dan Harding's Wife—WMAQ
9:00—Margot of Castlewood—WLS
9:00—Mrs. Wiggs—WMAQ WHO
9:00—Martha and Helen—WGN
9:00—Kitty Kelly—WBBM WCCO
9:15—John's Other Wife—WMAQ
9:15—Myrt and Marge—WBBM
9:15—Crossroads Cabin—WLS WLW
9:30—Attorney at Law—WLS
9:30—Emily Post—WBBM
9:30—Just Plain Bill—WMAQ WHO
9:30—Eb and Zeb—WIND
9:30—Get Thin to Music—WGN
9:45—Woman in White—WMAQ
10:00—David Harum—WMAQ WHO
10:00—Municipal Court—WIND
10:00—Mary Lee Taylor—WBBM
10:00—Mary Marlin—WLS WLW
10:15—Pepper Young—WLS
10:15—Backstage Wife—WMAQ
10:15—Bachelor's Children—WGN
10:15—Magazine of the Air—WBBM
10:30—Vic and Sade—WLS
10:30—Eleanor Howe—WMAQ WTMJ
10:30—Big Sister—WBBM WCCO
10:30—Painted Dreams—WGN
10:45—Aunt Jenny's Stories—WBBM
10:45—Gospel Singer—WLS
11:00—Mary M. McBride—WBBM
11:00—Missing Persons—WJJD
11:00—Girl Alone—WMAQ WLW
11:15—Criminal Court—WJJD
11:15—Edwin C. Hill—WBBM WCCO
11:15—The O'Neills—WMAQ WLW
11:30—Ma Perkins—WLS
11:30—Farm and Home Hour—WMAQ
11:30—Helen Trent—WBBM KMOX
11:30—Safety Court—WJJD
11:45—Our Gal, Sunday—WBBM
11:45—Heinie's Grenadiers—WTMJ
11:45—We Are Four—WGN

P. M.
12:00—Dinnerbell—WLS
12:00—Betty & Bob—WBBM WCCO
12:15—Hymns—WBBM WCCO
12:15—Loop Noonday Service—WJJD
12:30—Words and Music—WMAQ
12:30—Grimm's Daughter—WBBM
12:35—Midday Service—WGN
12:45—Hollywood in Person—WBBM
1:00—School Time—WLS
1:00—School of the Air—WLW
1:00—Fun in Music—WMAQ
1:15—The O'Neils—WBBM
1:15—Wife vs. Secretary—WGN
1:15—Otto's Novelodeons—WLS
1:30—School of the Air—WBBM
1:30—Lucky Girl—WGN
1:45—Beatrice Fairfax—WGN
2:00—Homemakers' Hr.—WLS
2:00—Pepper Young—WMAQ WTMJ
2:15—Meet the Missus—WBBM
2:15—Valiant Lady—WGN
2:15—Ma Perkins—WMAQ WTMJ
2:30—Vic & Sade—WMAQ WTMJ
2:30—Musical Roundup—WLS
2:45—Radio Gossip Club—WBBM
2:45—Guiding Light—WMAQ WTMJ
3:00—Happy Gilmans—WTMJ
3:00—Club Matinee—WENR
3:00—Lorenzo Jones—WMAQ WHO
3:00—Houseboat Hannah—WBBM
3:15—Mary Marlin—WMAQ
3:15—Lady of Millions—WGN
3:30—The Goldbergs—WBBM
3:35—From London—WENR
3:45—Road of Life—WMAQ WTMJ
3:45—Book a Week—WGN
4:00—The Children Speak—WMAQ
4:00—Frolic (to 6:30)—WJJD
4:00—Lawrence Salerno—WGN
4:00—Follow the Moon—WBBM
4:15—Mary Sothern—WBBM WCCO
4:30—Dear Teacher—WBBM
4:30—Singing Lady—WLW
4:45—Hilltop House—WBBM WLW
5:00—Jack Armstrong—WTMJ
5:00—Junior Nurses—WENR
5:00—Jolly Joe—WGN
5:00—Dick Tracy—WMAQ
5:00—Kitty Keene, Inc.—WBBM
5:15—Pantry Party—WBBM
5:15—Heinie's Grenadiers—WTMJ
5:15—Terry and the Pirates—WMAQ
5:30—Charlie Chan—WGN
5:30—Jack Armstrong—WMAQ
5:45—Lowell Thomas—WLW
5:45—Tom Mix—WMAQ
5:45—Don Winslow—WENR
5:45—Little Orphan Annie—WGN
6:00—Easy Aces—WENR KOIL
6:00—Amos 'n' Andy—WLW WHO
6:00—Hal Totten—WMAQ
6:15—Mr. Keen—WENR KSO
6:15—Vocal Varieties—WMAQ WTMJ
6:15—Screen Scoops—WBBM
6:30—Actor's Guild—WBBM KMOX
6:30—Dorothy Thompson—WMAQ
6:45—Vivian della Chiesa—WENR
6:45—Rube Appleberry—WGN
6:45—Doctor Dollar—WMAQ
7:00—Edw. G Robinson—WBBM
7:00—Those We Love—WLS
7:00—Johnny Presents, WMAQ WTMJ
7:15—Victor Arden Orch.—WGN
7:30—It Can Be Done—WLS WLW
7:30—Wayne King—WMAQ WTMJ
7:30—Al Jolson—WBBM WCCO
7:30—Symphony in Rhythm—WGN
8:00—Heidt Brigadiers—WLS WLW
8:00—Herbie Kay Orch.—WGN
8:00—Al Pearce Gang—WBBM
8:00—Vox Pop—WMAQ WHO KSTP
8:30—Mardi Gras—WTMJ WMAQ
8:30—Jack Oakie—WBBM WCCO
8:30—Comedy Stars—WGN
8:30—Night Club—WENR
9:00—Swing School—WBBM WCCO
9:00—Hour of Romance—WGN WLW
9:00—Gen. Hugh Johnson—WENR
9:30—Jimmy Fidler—WMAQ WTMJ
9:30—Follies—WBBM
9:30—Col. Frank Knox—WENR
9:45—Dale Carnegie—WMAQ
10:00—Amos 'n' Andy—WMAQ
10:00—Poetic Melodies—WBBM
10:15—Eddie Varzos Orch.—WMAQ
10:15—King's Jesters Orch.—WENR
10:15—Bill Carlsen Orch.—WGN
10:15—Charlie Engel Orch.—WBBM
10:30—Dick Jurgens Orch.—WGN
10:30—Dance (to 12:30)—WTMJ
10:30—Henry Busse Orch.—WENR
10:35—Benny Meroff Orch.—WMAQ
11:00—As You Desire It—WENR
11:00—Marek Weber Orch.—WMAQ
11:00—Orrin Tucker Orch.—WBBM
11:30—Buddy Rogers Orch.—WBBM
11:30—Shep Fields Orch.—WGN WLW
11:30—Earl Hines Orch.—WMAQ
11:45—Chas. Agnew Orch.—WMAQ
12:00—Ray Pearl Orch.—WGN WLW
12:00—Eddie Varzos Orch.—WMAQ
12:00—Nite Watch to 4 a. m.—WIND
12:00—Louis Panico Orch.—WENR
12:15—Pliner & Earle Orch.—WBBM
12:30—King's Jesters Orch.—WMAQ
12:30—Ray Keating Orch.—WGN
12:30—Charlie Engel's Orch.—WBBM
12:30—Moon River—WLW
12:45—Hugo DePaul Orch.—WBBM
12:45—Californians Orch.—WMAQ
1:00—Herbie Kay Orch.—WGN

WHA Wednesday

8:00—Band Wagon.
8:15—Morning Melodies.
9:00—Your Health.
9:15—The International Scene.
9:30—School of the Air: Nature Tales, Cody Noble.
10:00—Homemakers: Soups from One "Pattern", Mrs. R. E. Vaughan; The Livable Home: A P. T. A. Member Makes Resolutions—Emma P. Brookmire.
10:45—Operetta Favorites.
11:00—Talking Book: Java Head.
11:30—Gems for the Organ.
12:00—Noon Musicale.
12:30—Farm Program: Association Dollars, Roy Harris, A. O. Follett; Dairy Outlook, I. R. Hedges.
1:00—News and Views.
1:15—Musical Varieties.
1:30—College of the Air: Over at Our House.
2:00—School of the Air: Singing Class.
2:20—Organ Interlude.
2:30—Music of the Masters.
3:00—College of the Air: Know Your Child, J. K. Little and L. F. Drake.
3:30—Die Deutsche Musik Stunde.
4:00—A Novel in Review: WHA Players.

WHA Thursday

8:00—Band Wagon.
8:15—Morning Melodies.
9:00—Your Health.
9:15—Keeping Up With Science.
9:30—School of the Air: Music for Children, Mrs. E. W. Morphy.
10:00—Homemakers: "To Market—to Market", Mrs. Alice Hantke; The House We Live In, Abby L. Marlatt.
10:45—Song Favorites.
11:00—Music Appreciation.
11:50—University News.
12:00—Noon Musicale.
12:30—Farm Program: "Europe Gives Some Tips on Grassland Management", F. V. Burcalow, M. F. Schweers; "Finding the Markets for Dairy Products", Archie Brovold, Ettrick; "Opportunities Available Through the Midland Co-op," Anthony Daniels, Weyerhauser.
1:00—News and Views.
1:15—Musical Varieties.
1:30—College of the Air: Music in the Air.
2:00—School of the Air: State Capitol Visits.
2:20—Organ Interlude.
2:30—Music of the Masters.
3:00—College of the Air: Youth Looks Ahead, James C. Flint.
3:30—In Deutscher Sprache.
3:45—Old Song Book.
4:00—Madison Concert Orchestra.

THE FAMILY ALBUM

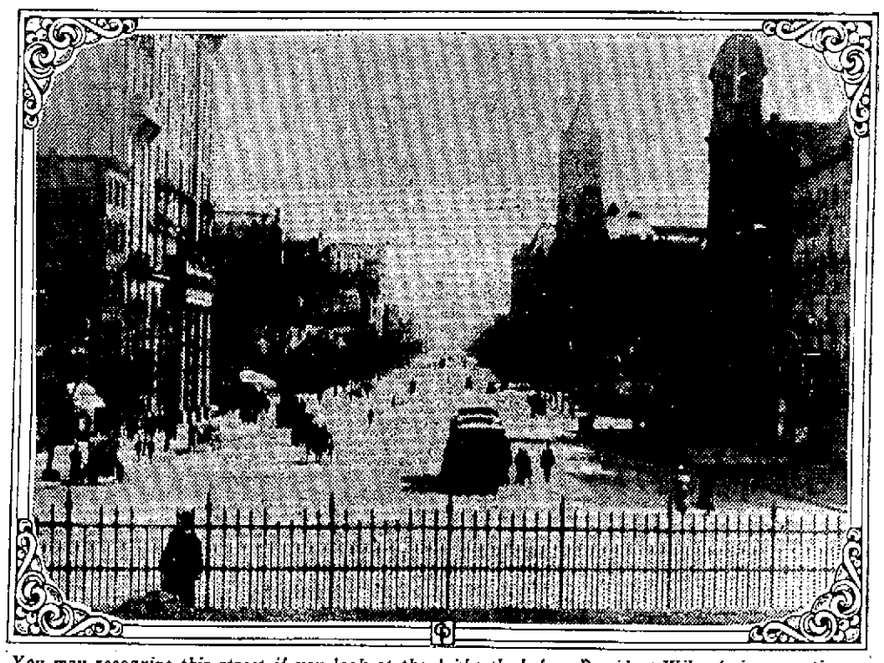

You may recognize this street if you look at the dome in the distance. It's Pennsylvania avenue, Washington, looking toward the capitol, in 1913, shortly before President Wilson's inauguration on March 4. Building at the left is the New Willard hotel. No traffic problems here in those days!

Condensed Log of Foreign Stations

(Stations broadcast daily at times given unless otherwise noted. "M" stands for frequency in megacycles.)

Berlin: DJA, 9.57 M., 11:05 p. m. to 4:15 a. m.; 3:50 to 9:45 p. m.

Berlin: DJA, 15.20 M., 11.05 p. m. to 4:15 a. m.; 4:55 to 10 a. m., 3:50 to 9:45 p. m. (10:10 to 11:25 a. m. Sunday only.)

Berlin: DJC, 6.02 M., 10.35 a. m. to 8:30 p. m.

Berlin: DJD, 11.77 M., 10.35 a. m. to 3:30 p. m., 3:50 to 9.45 p. m.

Berlin: DJE, 17.76 M., 11:05 p. m. to 4:15 a. m., 4:55 to 10 a. m. (10:10 to 11:25 a. m. Sunday only.)

Berlin: DJL, 15.11 M., 11 p. m. to 1 a. m., 7 to 8 a. m., 10:35 a. m. to 3:30 p. m. (5 to 7 a. m. Sunday only.)

Berlin: DJQ, 15.26 M., 11 p. m. to 10 a. m., 3:50 to 9:45 p. m. (10:10 to 11:20 a. m. Sunday only.)

Berlin: DJR, 15.34 M., 7 to 8 a. m., 3:50 to 9:45 p. m.

Budapest: HAS-3, 15.27 M., 8 to 9 a. m. Sunday only.

Budapest: HAT-4, 9.12 M., 5 to 6 p. m. Saturday only; 6 to 7 p. m. Sunday and Wednsday.

Buenos Aires: LRX, 9.56 M., 6 to 10:30 p. m.

Caracas: YV5RC, 5.30 M., 4:15 to 8:30 p. m.

Cartagena: HC2RL, 9.61 M., 4 to 10 p. m.

Guayaquil: HC2RL, 6.67 M., 4:30 to 8:30 p. m. Sunday; 8 to 10 p. m. Tuesday.

Havana: COCD, 6.13 M., 5 to 9 p. m.

Havana: COCH, 9.43 M., 3 to 5:30 p. m., 7 to 9 p. m.

Havana: 6.01 M., 3 to 10:30 p. m.

Hilversum: PCJ, 15.22 M., 3:30 to 5 a. m. Tuesday; 7 to 10 a. m. Wednesday.

Hilversum: PCJ, 9.59 M., 6 to 7 p. m. Sunday, 6 to 9 p. m. Wednesday.

Huizen: PHI, 17.77 M., 7 to 8:30 a. m., except Thursday.

London: GSB, 9.51 M., 12 p. m. to 2:15 a. m., 11:20 a. m. to 5 p. m., 8 to 10 p. m.

London: GSC, 9.58 M., 8 to 10 p. m.

London: GSD, 11.75 M., 12 p. m. to 2:15 a. m., 11:20 to 2:45 p. m., 5 to 7 p. m., 8 to 10 p. m.

London: GSF, 15.14 M., 9:30 to 11 a. m., 3 to 7 p. m.

London: GSG, 17.79 M., 12 p. m. to 2:15 a. m., 5 to 11 a. m., 11:20 to 5 p. m., 8 to 10 p. m.

London: GSH, 21.47 M., 5 to 7:45 a. m., 8 to 11 a. m.

London: GSI, 15.26 M., 11:20 a. m. to 2:45 p. m., 8 to 10 p. m.

London: GSP, 15.31 M., 5 to 7 p. m.

Melbourne: VK3ME, 9.51 M., 3 to 6 a. m. (except Sunday.)

Moscow: RNE, 12:00 M., 5 to 8:45 a. m. Sunday and Wednesday; 9 to 10 a. m. Sunday only.

London: GSO, 15.18 M., 12 p. m. to 2:15 a. m., 3 to 7 p. m.

Moscow: RAN, 9.60 M., 6 to 8 p. m.

Moscow: RKI, 7.50 M., 3 to 5 p. m., 6 to 8 p. m.

Paris: TPA-3, 11.88 M., 2 to 3 a. m., 9:15 a. m. to 4 p. m.

Paris: TPA-4, 11.71 M., 4:15 to 6 p. m., 8 to 11 p. m.

Paris: TPA-2, 15.24 M., 4 to 9 a. m.

Riobamba: PRADO, 6.02 M., 8 to 10 p. m. Thursday.

Rome: 2RO, 11.81 M., 5:45 to 11:30 a. m.

Rome: 2RO, 9.64 M., 11:30 a. m. to 4:30 p. m., 5 to 5:30 p. m.

Britain has a shortage of good sea cooks.

ORPHEUM
"WHERE THE BIG PICTURES PLAY"
LAST DAY
The Wonders of Another World!
"The HURRICANE"
STARTING TOMORROW!!
NEVER BEFORE SUCH PRAISE!
"Put this on your must-see list!" —Jimmy Fidler, *Ace Radio Commentator*
"If there is any picture funnier than THE AWFUL TRUTH, I haven't seen it!" —Louella Parsons *Screen Authority*
"Top comedy! A marvelous picture!" —Adolphe Menjou
"One of the finest pictures of the year!" —United Press
"I'm urging, begging and pleading with you not to miss THE AWFUL TRUTH!" —Jimmy Starr, *Celebrated Film Critic*
"Finest, funniest comedy in many a movie year!" —Los Angeles Herald-Express
"Greatest piece of theatre entertainment I have ever seen. A comedy knock-out!" —Mervyn LeRoy *Noted Director*
"The best comedy out of Hollywood in ages!" —Screen Book
IRENE DUNNE
CARY GRANT
The year's funniest... sunniest... honeyest... of comedies!
Dog Gone Right!
THE Awful Truth
RALPH BELLAMY
ALEXANDER D'ARCY
CECIL CUNNINGHAM

PARKWAY
LAST DAY
JANE WITHERS "45 FATHERS" & "LANCER SPY"
HELD OVER
STARTING TOMORROW
SAMUEL GOLDWYN presents THE HURRICANE
by the author of "Mutiny on the Bounty"

STRAND
LAST DAY
Deanna Durbin
"100 Men and a Girl"
& "Back in Circulation"
•Tomorrow & Wednesday•
The Picture That Shows Man What Woman's Love Can Mean!
You'll Never Forget
THEY WON'T FORGET
with CLAUDE RAINS · GLORIA DICKSON · EDWARD NORRIS
Otto Kruger · Allyn Joslyn · Lana Turner
A MERVYN LEROY PROD'N · a First Nat'l Picture · Presented by Warner Bros.
FUN FOR ALL ROMANCE!
"BLONDE TROUBLE"
Johnny Downs · Eleanor Whitney
Extra — Panay Bombing

MADISON 20c 'TIL 6 NOW!
•Today thru Thursday•
"Toast of New York" with EDWARD ARNOLD FRANCES FARMER
"Woman Chases Man" MARIAM HOPKINS JOEL McCREA

PATRONIZE YOUR HOME OWNED INDEPENDENT THEATRES
EASTWOOD
Last Times Tonight
FRED ASTAIRE
GINGER ROGERS
in "SHALL WE DANCE"
Feature No. 2
PAUL MUNI
MIRIAM HOPKINS
in "WOMAN I LOVE"
MAJESTIC
Last Day—15c to 6 p. m.
RICHARD DIX in
"DEVIL IS DRIVING"
Buck Jones "Left Handed Law"
10c TUESDAY ALL SEATS 10c
5 Big Unit Show
Preston Foster - Jean Muir
Virginia Weidler
"Outcast of Poker Flats"

YOUR OPPORTUNITY!
WIN An AUTOMOBILE
$1500.00
MANY OTHER PRIZES
WIN. $500.00
WIN. 400.00
WIN. 300.00
WIN. 200.00
WIN. 100.00
and 44 $25.00 CASH PRIZES
Yes, Sirree!! An Automobile or $1,500.00 in Cash is First Prize in this contest. That's our offer to you.
The winner may have choice of Lincoln Zephyr, Plymouth, Pontiac, De Soto, Oldsmobile, Dodge, Buick or Chrysler. What could be a finer prize? Either your favorite automobile and enough extra in cash for gasoline and supplies for 2 years, or $1,500.00 lump sum in CASH. You have your choice.
Can You Solve this Puzzle?
Here's a Puzzle That Will Test Your Wits.
CLUES
YES·IMP·TELL·HER
When the Scrambled Letters above are correctly rearranged they will spell the name of a Famous Movie Star.
Start switching the letters around; see if you can figure it out. If your answer is correct, you will receive at once A LARGE SIZE PICTURE OF THIS FAMOUS MOVIE STAR FREE—beautifully colored and suitable for framing—and the opportunity to win AUTOMOBILE or $1,500.00 all in CASH.
BE THE BIG WINNER!! Second Prize Winner gets $500.00 IN CASH; 3rd Prize Winner, $400.00 IN CASH; 4th Prize Winner, $300.00 IN CASH; and many other cash prizes.
Duplicate prizes in case of ties.
SEND TODAY!! Just your answer to the Movie Scramble above. USE THE COUPON, HURRY! DON'T DELAY! It makes no difference in what part of the U.S. you live, you can take part.
USE THIS COUPON—MAIL NOW
ANSWER COUPON
MOVIE SCRAMBLES, 70 MARKET STREET, WINONA, MINN. W
Herewith my answer to your Movie Scramble Puzzle:
My Answer
My Name
Street
City State
Send me the Free Picture

CAPITOL Today and Tuesday
FOR SUPERIOR ENTERTAINMENT
She Has What It Takes to Take Washington!
KAY FRANCIS
"First Lady"
with PRESTON FOSTER · ANITA LOUISE · WALTER CONNOLLY
STARTING WEDNESDAY!
JOE E. BROWN in FIT FOR A KING
With HELEN MACK

EXCUSE IT, PLEASE!

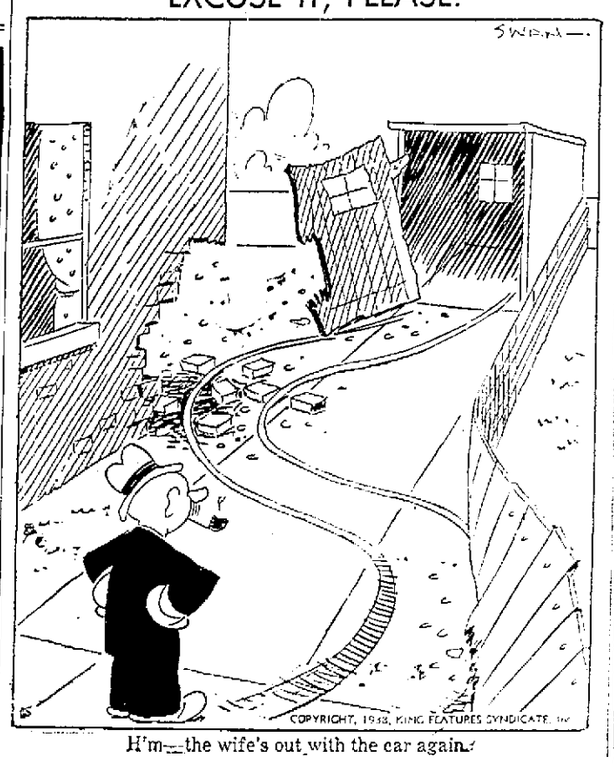

H'm—the wife's out with the car again.