Radio: Film Stars, Amos 'n' Andy Guests; Opera on Air, Too

BONELLI

FARLEY

GRAVET

BOYER

WIND	560	WENR-WLS	870
WTMJ	620	WHA	940
WSM	650	WHO	1000
WMAQ	670	WTAM	1070
WCCO	810	KMOX	1090
WHAS	820	WISN	1120
WGN	720	WJJD	1130
WSB	740	WIBU	1210
WBBM	770	WIBA	1280
WLW	700	WOO	1420

These programs are subject to change at discretion of stations

WIBA Tonight

5:00—Studio Program.
5:15—The Dance Hour.
5:30—News.
5:45—Today's Birthdays.
5:50—Sports-cast.
6:00—The Dinner Hour.
6:15—NBC Uncle Ezra.
6:30—The Dinner Concert.
7:00—NBC Concert Hour.
8:00—Music by Cugat.
8:15—NBC Linton Wells.
8:30—NBC Tommy Dorsey.
9:00—NBC The First Nighter.
9:30—Continental Nights.
10:00—Final News Edition.
10:15—Club Chanticleer.
10:30—Clyde and Music Makers.
10:45—The Slumber Hour.
11:00—Club Chanticleer.
11:15—NBC Savoy Ballroom.
11:30—NBC Statler Orchestra.

Other Stations Tonight

5:00—Dick Tracy—WMAQ
5:00—Jolly Joe—WGN
5:00—Kitty Keene, Inc.—WBBM
5:00—Junior Nurses—WENR
5:00—Jack Armstrong—WTMJ
5:15—Buddy and Ginger—WGN
5:15—Pantry Party—WBBM
5:15—Heinie's Grenadiers—WTMJ
5:30—Jack Armstrong—WMAQ
5:30—Charlie Chan—WGN
5:45—Lowell Thomas—WLW
5:45—Don Winslow—WENR
5:45—Little Orphan Annie—WGN
5:45—Tom Mix—WMAQ
6:00—Jack Westaway—WGN
6:00—Mary Small—WENR
6:00—Amos 'n' Andy—WLW WHO
6:00—Hal Totten—WMAQ
6:15—Dr. Karl Relland—WENR
6:15—N. U. Bookshelf—WBBM
6:15—Uncle Ezra—WMAQ WTMJ
6:30—Lum & Abner—WENR WLW
6:30—Easy Aces—WTMJ
6:45—Bruce Carter—WBBM WCCO
7:00—Arthur Godfrey—WGN
7:00—Grand Central Station—WLS
7:00—Concert Hour—WMAQ WTMJ
7:00—Hammerstein's Hall—WBBM
7:30—Death Valley—WLS WLW
7:30—Paul Whiteman——WBBM
7:30—Lone Ranger—WGN
8:00—Hollywood Hotel—WBBM
8:00—Nola Day—WLS
8:00—Waltz Time—WMAQ WHO
8:00—'Patience'—WLW
8:00—Let's Play Game—WGN
8:15—Linton Wells—WLS
8:15—Kay Kyser Orch.—WGN
8:30—Enrico Bolognini Orch.—WGN
8:30—A. L. Alexander—WMAQ
8:30—Tommy Dorsey—WENR WTMJ
9:00—Shep Field Orch.—WGN
9:00—First Nighter—WMAQ WTMJ
9:00—Songshop—WBBM WCCO
9:00—Boxing Bout—WENR
9:30—Jimmy Fidler—WMAQ WLW
9:30—Curtain Time—WGN
9:45—Dorothy Thompson—WMAQ
10:00—Poetic Melodies—WBBM
10:00—Amos 'n' Andy—WMAQ
10:15—Bill Carlsen Orch.—WGN
10:15—Vic Arden Orch.—WBBM
10:15—King's Jesters Orch.—WENR
10:20—Benny Meroff Orch.—WMAQ
10:30—Dance (to 12:30)—WTMJ
10:30—Dick Jurgen Orch.—WGN
10:30—Henry Busse Orch.—WENR
11:00—Don Bestor Orch.—WLW
11:00—Guy Lombardo Orch.—WGN
11:00—As You Desire It—WENR
11:00—Marek Weber Orch.—WMAQ
11:00—Jimmy Garrigan—WBBM
11:30—Earl Hines Orch.—WMAQ
11:30—Buddy Rogers Orch.—WBBM
11:30—Clyde McCoy Orch.—WLW
11:30—Herbie Kay Orch.—WGN
12:00—Lawrence Welk Orch.—WGN
12:00—Dick Stabile Orch.—WLW
12:00—Louis Panico Orch.—WENR
12:00—Eddie Varzos Orch.—WMAQ
12:00—Nite Watch (to 4)—WIND
12:15—Pliner & Earle Orch.—WBBM
12:30—Charlie Fugel Orch.—WBBM
12:30—King's Jesters Orch.—WMAQ
12:30—Moon River—WLW
12:30—Kay Kyser Orch.—WGN
12:45—Hugo De Paul Orch.—WBBM
1:00—Shep Field Orch.—WGN
1:00—H. Henderson Orch.—WBBM

WIBA Saturday

A. M.
7:00—Musical Clock
7:30—State Journal News
7:50—The Musical Clock
8:30—Today's Almanac
8:45—Interlude
8:50—Society Calendar
9:00—The Concert Hall
9:30—NBC The Child Grows Up
9:45—NBC Three Romeos
10:00—The World Entertains
10:30—NBC Our Barn
11:00—NBC Abram Chasins
11:30—Stars of "Brother Rat"
P. M.
12:00—Noon News Edition
12:25—Market Reports
12:30—Melody Moments
12:55—NBC Metropolitan Opera
4:00—NBC Rakov's Orchestra
4:30—NBC Stamp Collectors
4:45—The Master Singers
5:00—NBC El Chico Revue
5:15—Robison Buckaroos
5:30—News
5:45—Today's Birthdays
5:50—Sports-cast
6:00—NBC Kindergarten
6:30—International Club
7:00—NBC Robert L. Ripley
7:30—NBC Jack Haley's Show
8:00—Basketball: Wisconsin vs. Minnesota
9:30—Club Chanticleer
9:45—Night News Edition
9:55—Basketball Score Board
10:00—NBC National Barn Dance
11:00—Pre-Prom Dance: Frankie Masters
11:15—NBC Rainbow Grill Orch.
11:30—NBC Vogue Orchestra

WHA Saturday

8:00—Band Wagon.
8:15—Morning Melodies.
9:15—News and Views.
9:30—Musical Varieties.
10:00—Homemakers' Program: News in Homemaking — Ruth Hinn; What About Delinquency? — John L. Miller and group.
10:45—Robert Yaseen, Pianist.
11:00—Parent's Question Box.
11:15—The Old Song Book.
11:30—Consumer Facts.
11:45—Federal Music Program.
12:00—Noon Musicale.
12:30 — Farm Program: Poultry News — J. B. Hayes; Market News — I. R. Hedges; 4-H Club of the Air.
1:00—Taxation in Wisconsin.
1:15—Die Deutsche Musik Stunde.
2:00 — Community Discussion Group: Can U. S. Remain Neutral?
3:00—Hour of Drama.
4:00—Organ Reverie: Frederick Fuller.

Other Stations Saturday

A. M.
4:45—Thought for Today—WLW
5:30—Smile a While—WLS
6:00—Sons of Pioneers—WJJD
6:00—Roundup—WIND
6:30—Family Bible League—WJJD
6:30—Eye Opener—WCFL
6:30—Dawn Salute—WBBM
6:30—Devotionals—WTMJ
6:45—Pat and Henry—WLS
7:00—Suburban Hour—WMAQ
7:00—Morning Sunshine—WGN
7:00—Musical Clock—WBBM
7:30—Sunday School—WLS
7:45—Jolly Joe, Pet Pals—WLS
8:00—Your Neighbor—WMAQ
8:00—Lulu Belle & Scotty—WLS
8:30—Old Kitchen Kettle—WLS
8:30—Whistler & His Dog—WMAQ
8:45—Landt Trio—WMAQ
8:45—Salvation Army—WJJD
8:45—Morning Minstrels—WLS
9:00—Martha and Helen—WGN
9:00—Junior Stars—WLS
9:00—Amanda Snow—WMAQ
9:00—Pantry Party—WBBM
9:30—Katharine Lenroot—WMAQ
9:30—Get Thin to Music—WGN
9:30—Eb and Zeb—WIND
9:45—Boy Scouts—WTMJ
10:00—Florence Hale—WMAQ
10:00—Barnyard Jamboree—WBBM
10:15—Ford and Slim—WMAQ
10:30—Women's Clubs—WTMJ
10:30—U. S. Army Band—WGN
10:30—Half Past 11—WMAQ
10:30—WLS on Parade—WLS
11:00—Abram Chasins—WMAQ
11:00—Margery Graham—WGN
11:30—Farm Hour—WMAQ WLW
11:45—Heinie's Grenadiers—WTMJ
P. M.
12:00—Poultry Service—WLS
12:00—Bob Elson on State St.—WGN
12:30—Uncle Joe Dobson—WJJD
12:30—Club Matinee—WMAQ
12:35—Midday Service—WGN
12:55—Metropolitan Opera—WMAQ
1:00—Home Talent—WLS
1:30—Otto's Novelodeons—WLS
2:00—Homemakers' Hour—WLS
2:30—Merry-Go-Round—WLS
3:00—International House—WGN
3:15—Let's Hear Your Side—WBBM
3:45—Book Spotlight—WGN
4:00—Story of Industry—WBBM
4:30—Frolic (to 5:30)—WJJD
4:30—Women Voters—WTMJ
4:30—James A. Farley—WMAQ
5:00—El Chico Revue—WMAQ
5:00—Chorus Quest—WBBM
5:15—Heinie's Grenadiers—WTMJ
5:35—Sports Question Box—WMAQ
5:45—Religion in News—WMAQ
5:45—Red Grange—WGN
6:00—Kindergarten—WMAQ
6:00—Message of Israel—WENR
6:30—Question Bee—WMAQ
6:30—Voice of Niagara—WBBM
6:45—Rube Appleberry—WGN
7:00—Columbia Workshop—WBBM
7:00—Robt. L. Ripley WMAQ WTMJ
7:00—Meet the Folks—WLS
7:30—Jack Haley—WMAQ WTMJ
7:30—Shep Field Orch.—WGN
7:30—Barn Dance Party—WLS
7:30—Johnny Presents—WBBM
8:00—Barn Dance—WLS WLW
8:00—Benny Meroff Orch.—WMAQ
8:00—Albert E Haydon—WGN
8:00—Basketball—WTMJ WIND
8:00—Prof. Quiz—WBBM WCCO
8:30—Pres. Roosevelt—WGN WBBM WMAQ
9:00—NBC Symphony—WMAQ
9:00—Barnyard Jamboree—WLS
9:00—Hit Parade—WBBM WCCO
9:00—Indianapolis Orch.—WGN
9:30—Hometown Memories—WLS
9:45—George Jessel—WBBM
10:00—Tall Story Club—WLS
10:00—Natl. Barn Dance—WTMJ
10:00—Buddy Rogers Orch.—WBBM
10:15—Bill Carlsen Orch.—WGN
10:30—Henry Busse Orch.—WMAQ
10:30—Benny Goodman Orch. WBBM
10:30—Dick Jurgens Orch.—WGN
10:30—Fireside Party—WLS
10:45—Eddie Varzos Orch.—WMAQ
11:00—Isham Jones Orch.—WGN
11:00—Sammy Kaye Orch.—WBBM
11:00—Barn Dance Revue—WLS
11:00—Dance (to 12:30)—WTMJ
11:00—Marek Weber Orch.—WMAQ
11:30—Chas. Agnew Orch.—WMAQ
11:30—Shep Fields Orch.—WGN
11:30—Orrin Tucker Orch.—WBBM
12:00—Around Town (to 2)—WBBM
12:00—Eddie Varzos Orch.—WMAQ
12:00—Nite Watch (to 4)—WIND
12:00—Griff Williams—WGN WLW
12:00—Louis Panico Orch.—WENR
12:30—Harry Owens Orch.—WGN
12:30—Geo. Hessberger Orch.—WENR
12:30—King's Jesters Orch.—WMAQ
12:30—Moon River—WLW
12:45—Ev. Hoaglund Orch.—WGN
12:45—Chas. Agnew Orch.—WMAQ
1:00—Kay Kyser Orch.—WGN
1:30—Herbie Kay Orch.—WGN

WIBA Sunday

A. M.
7:00—NBC Peerless Trio
7:15—NBC William Primrose
7:30—Sunday Song Service
8:00—NBC Coast to Coast Bus
8:30—Melodies
8:45—Radio Bible School
9:00—Norwegian Hour: Rev. Rom
9:30—University Roundtable
10:00—Morning News Edition
10:05—World Varieties
10:30—NBC Felix Knight
10:45—NBC Bill Stern's Sports
11:00—Today's Almanac
11:15—First Congregational Church
P. M.
12:00—Tony Salerno's Orchestra
12:30—News Period
12:35—Concert Hall of the Air
1:00—NBC The Magic Key
2:00—NBC Last of the Lockwoods
2:30—American-Scandinavian Hour
3:00—The Lutheran Hour
3:30—NBC The World is Yours
4:00—NBC Marion Talley
4:30—NBC Mickey Mouse Theater
5:00—NBC Catholic Hour
5:30—Concert Trio
6:00—NBC Jack Benny
6:30—NBC Feg Murray
7:00—NBC Variety Hour
8:00—NBC Merry-Go-Round
8:30—NBC Familiar Music
9:00—NBC Rising Musical Stars
9:30—NBC Cheerio
10:00—Final News Edition
10:15—Club Chanticleer
10:30—NBC Henry Busse Orchestra
10:45—Clyde's Music Makers
11:00—NBC Bismarck Orchestra
11:15—Club Chanticleer
11:30—NBC Vogue Orchestra

Short Wave Saturday

Tokyo—3:45 p m.—National Program. JZK, 19.7 m., 15.16 meg.; JZJ, 25.4 m., 11.80 meg.

Budapest, Hungary—5 p. m.—"For Little Hungaran Folks," songs and nursery rhymes. HAT4, 32.8 m., 9.12 meg.

London — 5:20 p. m. — "Palace of Varieties." GSD, 25.5 m., 11.75 meg.; GSC, 31.3 m., 9.58 meg.; GSB, 31.5 m., 9.51 meg.

Moscow—6 p. m.—News and Program for English Listeners. RAN, 31 m., 9.6 meg.

Rome—6:35 p. m.—Chamber Music: Elizabeth Luin: "Pergolesi and his comic operas." 3RO, 31.1 m., 9.63 meg.

London — 7:10 p. m. — Association Football: a commentary. GSC, 25.5 m., 11.75 meg.; GSC, 31.3 m., 9.58 meg.; GSB, 31.5 m., 9.51 meg.

Caracas—7:30 p. m.—Los Continentals. YV5RC, 51.7 m., 5.8 meg.

London—9 p. m.—English Country Dances. GSD, 25.5 m., 11.75 meg.; GSC, 31.3 m., 9.58 meg.; GSB, 31.5 m., 9.51 meg

Paris—10:45 p. m.—Musical Recordings. TPA4, 25.6 m., 11.72 meg.

Tokyo—11:45 p m.—National Program. JZJ, 25.4 m., 11.80 meg.

Sydney, Australia—3:30 a. m. (Sunday)—Chimes from G. P. O. Sydney. VK2ME, 31.28 m., 9.59 meg.

News Broadcasts

SATURDAY	
A. M.	
6:45—WBBM	12:30—WTMJ
WIND	12:45—WIND
WCFL	2:00—WIND
7:00—WLS	2:00—WCFL
7:15—WLW	4:25—WTMJ
7:30—WIBA	4:30—WIND
WTMJ	5:30—WIBA
8:15—WLS	WENR
8:30—WIND	WMAQ
8:40—WMAQ	5:45—WLW
9:45—WLS	6:00—WBBM
10:00—WIND	WCFL
10:15—WLW	7:00—WGN
11:00—WBBM	WCFL
11:30—WGN	9:45—WIBA
11:45—WLS	WIND
P. M.	9:55—WTMJ
12:00—WIBA	10:00—WLW
	10:45—WIND

Markets

SATURDAY	
A. M.	P. M.
10:15—WLW	12:25—WIBA
11:45—WLS	12:30—WGN

News Broadcasts

SUNDAY	
A. M.	6:30—WLW
9:00—WTMJ	WCFL
9:30—WLW	8:45—WGN
9:45—WLS	9:00—WIND
10:00—WIBA	10:00—WENR
WCFL	WTMJ
P. M.	WLW
12:30—WIBA	WIBA
3:15—WJJD	10:30—WMAQ
	10:45—WIND
	12:00—WBBM

Other Stations Sunday

A. M.
8:00—Coast to Coast on Bus—WMAQ
8:00—Wings Over Jordan—WBBM
8:00—Church Services—WTMJ
8:00—Everybody's Hour—WLS
8:30—Poetic Strings—WBBM
9:00—Russian Melodies—WMAQ
9:00—Little Brown Church—WLS
9:00—Church of the Air—WBBM
9:00—Radio Pulpit—WCFL
9:00—Sunday Morning Concert WGN
9:30—Dreams of Long Ago—WMAQ
9:30—U. of Chicago Organ—WBBM
10:00—Sunshine Hour—WMAQ
10:00—Cadle Choir—WLW
10:00—Texas Rangers—WBBM
10:00—N. U. Reviewing Stand—WGN
10:00—Missing Persons—WJJD
10:30—Angler and Hunter—WMAQ
10:30—Modern Miracles—WBBM
10:30—Concert Hour—WLS
11:00—U of Chicago Chapel—WGN
11:00—Southernaires—WLS
11:00—People's Church—WJJD
11:30—U. of C Roundtable—WMAQ
P. M.
12:00—Heinie's Grenadiers—WTMJ
12:00—Paul Martin Music—WMAQ
12:00—Radio City Music Hall—WENR
12:00—Rhythms at Noon—WBBM
12:30—Smoke Dreams—WLW WMAQ
12:30—There Was a Woman—WENR
12:30—Gotham String Quartet—WGN
1:00—Magic Key—WENR WTMJ
1:00—Morros String Quartet—WBBM
1:00—The Right Job—WGN
1:15—Travel Talk—WMAQ
1:30—Dr. Christian—WBBM WCCO
1:30—Thatcher Colt—WMAQ
1:30—Dr. Christian—WBBM
2:00—On a Sunday Afternoon, WGN
2:00—N. Y. Philharmonic—WBBM
2:00—Last of Lockwoods—WENR
2:00—Radio Newsreel—WMAQ
2:30—Sunday Drivers—WMAQ
2:30—Frank Simon Band—WENR
2:45—Bob Becker—WGN
3:00—National Vespers—WENR
3:00—Father Coughlin—WTMJ
3:00—Strange As It Seems—WMAQ
3:00—Human Relations—WGN WLW
3:30—Question-Air—WMAQ
3:30—Herbie Kay Orch.—WGN
3:30—Lutheran Laymen—WCFL
3:45—Ranch Boys—WENR
4:00—Marion Talley—WMAQ WTMJ
4:00—Opera Auditions—WENR WSM
4:00—Magazine of the Air—WBBM
4:00—Musical Steelmakers—WGN
4:30—Mickey Mouse—WMAQ WTMJ
4:30—Guy Lombardo Orch.—KMOX
4:30—Pickard Family—WJJD
4:30—Smiling Ed McConnell—WENR
4:30—Spelling Bee—WBBM
4:30—The Shadow—WGN
5:00—Joe Penner—WBBM WCCO
5:00—Amateur Hour—WENR
5:00—30 Mins. in Hollywood—WGN
5:00—Catholic Hour—WMAQ
5:30—Double Everything—WBBM
5:30—A Tale of Today—WMAQ
5:30—Fun in Swingtime—WGN
6:00—Jack Benny—WMAQ WTMJ
6:00—Marek Weber Orch.—WENR
6:00—Open House—WBBM WCCO
6:30—Interesting Neighbors—WMAQ
6:30—Feg Murray—WTMJ WLS
6:30—Twilight Musicale—WBBM
7:00—Detective Story—WLS
7:00—Variety Hour—WMAQ VTMJ
7:00—Manhattan Mother—WBBM
7:00—'Epic of America'—WGN
7:30—Shep Fields Orch.—WGN
7:30—Ernest Gill Orch.—WLS
7:45—Arthur S. Henning—WGN
8:00—Tyrone Power—WENR WLW
8:00—Kay Kyser Orch.—WGN
8:00—Merry-Go-Round—WMAQ
8:00—Sunday Evening Hour—WBBM
8:15—Comedy Stars—WGN
8:30—Walter Winchell—WENR WLW
8:30—News Testers—WGN
8:30—Sunday Evening Club—WIND
8:30—Familiar Music—WMAQ WTMJ
8:45—Irene Rich—WENR WMT KSO
9:00—Foundation—WBBM WCCO
9:00—Rising Stars—WMAQ WTMJ
9:00—Good Will Hour—WGN
9:30—Impressions—WGN
9:30—Don Bestor Orch.—WLW
9:30—Missing Heirs—WBBM WCCO
9:30—Cheerio—WENR
9:30—Four Stars Tonight—WMAQ
9:45—Hockey Game—WGN
10:00—H. Henderson Orch.—WBBM
10:00—Benny Meroff Orch.—WMAQ
10:15—Walter Winchell—WSM WSB
10:15—Earl Hines Orch.—WENR
10:30—Tyrone Power—WSM WSB
10:30—Dance (to 12:30)—WTMJ
10:30—Henry Busse Orch.—WENR
10:30—Bill Carlsen Orch.—WGN
10:35—Benny Meroff Orch.—WMAQ
10:45—Melodie Time—WBBM
11:00—All Nations Church—WCFL
11:00—Buddy Rogers Orch.—WBBM
11:00—Eddie Varzos Orch.—WMAQ
11:00—As You Desire It—WENR
11:00—Herbie Kay Orch.—WGN
11:30—Ted Fio Rito Orch.—WBBM
11:30—Shep Fields Orch.—WGN WLW
11:30—Earl Hines Orch.—WMAQ
11:45—Chas. Agnew Orch.—WENR
12:00—Nite Watch until 4 a. m. WIND
12:00—Dick Jurgens Orch.—WGN
12:00—Louis Panico Orch.—WENR
12:00—Benny Meroff Orch.—WMAQ
12:15—Floyd Towne Orch.—WBBM
12:15—Bill Carlsen Orch.—WGN
12:30—Hugo De Paul Orch.—WBBM
12:30—Chas. Agnew Orch.—WMAQ
12:30—Moon River—WLW
12:30—Kay Kyser Orch.—WGN
1:00—H. Henderson's Orch.—WBBM

Short Wave Tonight

Rome—6:35 p. m.—Guest Night; Amy Bernardy: "Rome's Midnight Voice," 2RO, 31.1 m., 9.63 meg.

Berlin—7:30 p. m.—German Art Abroad. DJD, 25.4 m., 11.77 meg.

Boston—8 p. m.—Inter-American Cultural Program. WIXAL, 19.6 m., 15.25 meg.

Caracas—8:15 p. m.—Popular Music. YV5RC, 51.7 m., 5.8 meg.

London—9:45 p. m.—"April Showers," a play. GSD, 25.5 m., 11.75 meg.; GSC, 31.3 m., 9.58 meg.; GSB, 31.5 m., 9.51 meg.

Pittsburgh—10:30 p. m.—DX Club. W8XK, 48.8 m., 6.14 meg.

Tokyo—11:45 p. m.—A talk on topics in the news. JZJ, 25.4 m., 11.80 meg.

Sydney, Australia—12:15 a. m.—Talk on Australia. VK2ME, 31.28 m., 9.59 meg.

Mary Margaret McBride, commentator, returned to New York from Florida with two baby alligators, gift of the mayor of Orlando, from where she did one of her CBS broadcasts while in Florida.

Lulu Belle and Scotty's first duet on a National Barn dance program was "Madam Will You Marry Me?" and shortly afterwards, they were married. In December, they celebrated their third wedding anniversary.

Y. W. Tap Dancing Resumes Saturday

The second term of tap dancing at the Y. W. C. A. for boys and girls begins Saturday with Miss Jean Glaettli as the instructor. A new advanced class for girls over 12 has been added. All Girl Reserve classes will meet with the regular Y. W. C. A. classes this term.

Engineers Ask $2,250,000 for Waterways

By RUBY A. BLACK
Journal Washington Correspondent

WASHINGTON — If congress appropriates all the funds asked by the army rivers and harbors engineers for the fiscal year 1939, beginning next July 1, about $2,250,000 will be expended on Wisconsin waterways projects including completion of the $153,000,000 upper Mississippi river canalization.

Funds asked for completion of the 9-foot channel in the Upper Mississippi amount to $13,703,000, but most of this will be expended below Wisconsin, only $1,133,000 being required for the river along Wisconsin's boundary.

For improving waterways throughout the United States, the engineers estimate that $100,753,124 can be "profitably expended" on new work and $46,692,585 on maintenance. Thus, if congress appropriates the entire amount, it is likely that all recommended Wisconsin projects will be carried out. If congress cuts the appropriation, either the entire program will be slowed up, or the less urgent improvements will be postponed.

No funds are asked for flood control on the Rock river, but during the current fiscal year, $109,000 is being applied to construction of levees and drainage ditches to protect the agricultural community in Penny Slough, near Hillsdale, Ill.

By the end of the last fiscal year, "complete investigation of the Janesville and Indian Ford project shows that the relief anticipated is not practicable,' the engineers report.

The original proposal called for a $29,000 project to provide floodgates at Janesville and Indian Ford dams, to protect communities around Lake Koshkonong and in Fort Atkinson, and a $463,000 project for channel rectification on the Pecatonica river in Illinois, to protect Freeport, the costs of lands and damages there estimated to be an additional $103,000.

Work which the army engineers hope to do on Wisconsin projects during the coming fiscal year is as follows:

Clearing pool area at the lock and dam at Winona, Minn., $18,000;

Clearing pool area at the Trempealeau dam, $32,000;

Lock and dam at La Crosse, including lockkeepers' dwellings, $21,000; esplanade and landscaping, $23,000; footbridge, $12,000;

Lock and dam at Genoa, $252,000, including underpass, $12,000; land and flowage acquisition, $240,000;

Lock and dam at Lynxville, $410,000, including lockkeepers' dwellings, $21,000; esplanade and landscaping, $39,000; land and flowage acquisition, $240,000;

Lock and dam at Guttenburg, Iowa, $10,000, miscellaneous;

Lock and dam at Red Wing, Minn., $355,000, including lockkeepers' dwellings, $21,000; esplanade and landscaping, $24,000; remedial dike, $40,000; road surfacing on the Minnesota side, $10,000; land and flowage acquisition, 0260,000;

Black River, $85,000 to continue dredging a channel 9 feet deep below the normal elevation of pool no. 8, substantially from bank to bank, and extending from the mouth at La Crosse to a point 1.4 miles upstream;

St. Croix river, $17,000 for dredging;

Duluth-Superior harbor, $70,000 including $50,000 for dredging, $10,000 for repairs to the breakwater; $10,000 for riprap piers;

Cornucopia harbor, $11,000 to complete the project providing for an entrance channel 50 feet wide and 10 feet deep between the piers from Siskiwit Bay to a turning basin 200 feet long, 8 feet deep, and 140 feet wide, and two inner channels 50 feet wide and 8 feet deep, with lengths of 150 and 300 feet;

Ashland harbor, $25,000 for maintenance dredging and breakwater repairs;

Menominee harbor and river, $18,500 for dredging and riprap piers;

Pensaukee harbor, $31,500 for dredging an entrance channel 100 feet wide and 8 feet deep, during the coming summer;

Big Suamico river, $20,000 for dredging an entrance channel 8 feet deep and 100 feet wide in the bay and 60 feet wide in the river, also during the coming summer;

Green Bay harbor, $61,500, for dredging a turning basin above the Chicago and Northwestern railroad bridge, during the coming summer and fall, and for maintenance dredging;

Fox river, $371,500 for reconstructing the Appleton upper dam at a cost of $200,000, during the coming summer and fall, and for dredging;

Washington Island harbors, $67,500, for dredging a 14-foot entrance channel and turning basin at Detroit harbor and a 12-foot entrance channel at Jackson harbor, during the coming summer;

Sturgeon Bay and Lake Michigan ship canal, $57,000 for dredging and miscellaneous repairs;

Algoma harbor, $6,500 for dredging;

Kewaunee harbor, $9,000 for dredging in the spring of 1939;

Two Rivers, $11,000 for dredging and pier repairs;

Manitowoc harbor, $128,000 for dredging a 21-foot channel; breakwater repairs, and maintenance;

Sheboygan harbor, $20,000 for dredging and repairing breakwater and piers;

Port Washington harbor, $12,000 for dredging and breakwater repairs;

Milwaukee harbor, $27,500 for dredging and repairing breakwaters;

Racine harbor, $90,600 for removing shoals, dredging a 19-foot channel in Root river, and repairing breakwaters and dredging;

Kenosha harbor, $11,000 for dredging and breakwater repairs.

During the rest of this fiscal year, which ends next June 30, work will be continued on these Wisconsin projects with funds remaining.

Falls Chief Cause of Deaths Among Old, Board Says

Wisconsin's elderly residents should recognize accidental falls as among the chief causes of death and redouble their usual precautions against such casualities, the state board of health said today.

No less than 75 percent of Wisconsin deaths caused by falls, are of persons who have passed 60 years of age, the board's records show. Women are more susceptible to such injury than men.

Due to increasing control of diseases that prey chiefly upon younger people, each year finds a larger percentage of elderly persons in Wisconsin's population.

This fact probably accounts for the steady increase in deaths from accidental falls recorded by the state bureau of vital statistics, the board declared. In 1935 there were 593 such deaths, last year there were 670 and the 1937 toll, when compiled officially, will probably show no decrease.

REA Lines Harm Telephone Service, Companies Claim

WHITEHALL, Wis. —(U.P.)— Telephone service may be impaired because of the proximity of 1,000 miles of power lines erected by the rural electrification administration, telephone companies in Trempealeau county feared today.

The companies conducted a survey of their territory to determine where their lines and the electric lines were running parallel.

Some of the companies servicing the area already have metallized their lines to avoid interference when the power lines are energized.

The Community Telephone company serving Whitehall, Blair, Centerville, Trempealeau, Arcadia, Ettrick and Galesville, estimated that it would cost $40,000 to protect its 400 miles of lines in the affected area. The public service commission has been asked to sanction higher rates to offset the cost of conditioning the lines.

Want a Pension? Here's How!

ALBUQUERQUE, N. M. —(U.P.)— Albert S. Falk says he has visited every state in the Union except Nevada and Arizona, spreading the gospel of his plan for a pension of $30 to $50 a month for all persons 21 years old and over.

Falk explained that his original plan favored the pension for unemployed persons only, but a survey of Tennessee and the south resulted in the conclusion that working people also need the money, due to the low wages.

He estimated the plan would cost $25,000,000,000, and perhaps more, annually. The money would be raised by the Federal government through a 2 per cent transaction tax and additional income taxes.

"My plan would put an end to breadlines," Falk said.

He explained that his knowledge of breadlines was first hand, since he had been private secretary to the late James Eads How, "millionaire hobo," for more than a year.

The "pensions-for-all" advocate journeys over the country in an old motor car arranged like a covered wagon.

Falk has been a paperhanger, sailor, knight of the road, and tightrope and loose wire walker.

Today's Cross Word Puzzle

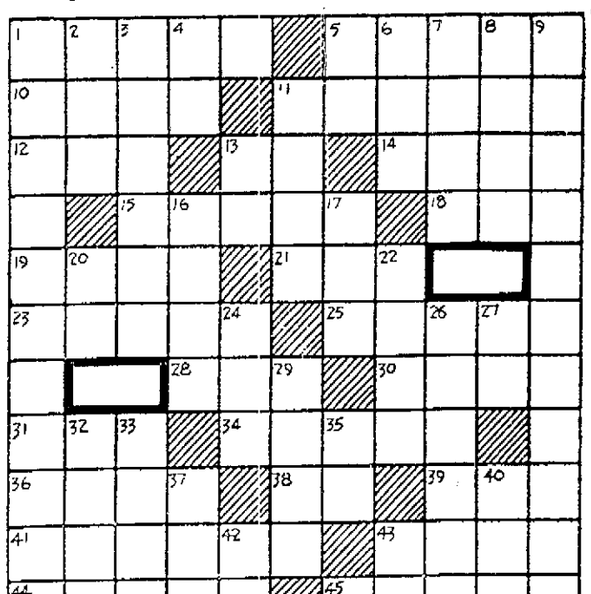

ACROSS
1—Zola, French novelist
5—Alert
10—A swelling
11—To put before
12—Coquettish
13—Pronoun
14—French chalk
15—Unattached
18—Spawn of fish
19—Join by an alliance
21—Dancers' cymbals
23—Sniffs
25—Unspoken
28—A menagerie
30—Unless (used in Law terms)
31—A quick, smart blow
34—Daub
36—Reverberate
38—Inside
39—Vessel for liquids
41—A Jewish month
43—Girl's name
44—A conduit
45—To bombard courts to secure silence
17—Consume
20—Behold!
22—A hard, tough wood
24—A signal of distress
26—Girdle
27—Form of the verb "to be"
29—Leave out
32—Dull pain
33—Expression of disgust
35—Letter N
37—Japanese sash (variant)
40—Entire
42—Land measure
43—What? expression

DOWN
1—Sorceress
2—To low
3—Descriptive poems (variant)
4—Chinese measure
5—Land measure
6—Rainy
7—At a great distance
8—Short for kilometer
9—Uncommon
11—The plague
13—Exclamation
16—Hear! a cry used in

Answer to previous puzzle

R	A	J	■	H	O	G	■	S	H	E
I	R	O	N	■	P	■	S	H	A	M
D	E	L	E	T	E	R	I	O	U	S
■	S	I	■	E	N	A	M	E	L	■
A	■	E	W	■	S	I	P	■	E	A
L	I	T	H	E	■	D	E	E	D	S
A	N	■	I	R	K	■	R	A	■	S
■	D	E	F	I	E	R	■	S	O	■
D	I	F	F	E	R	E	N	T	L	Y
E	A	T	S	■	R	■	D	E	L	E
E	N	S	■	B	Y	E	■	R	A	T

PARKWAY—Tomorrow Matinee 3 p. m. Evening 8:30 p. m.

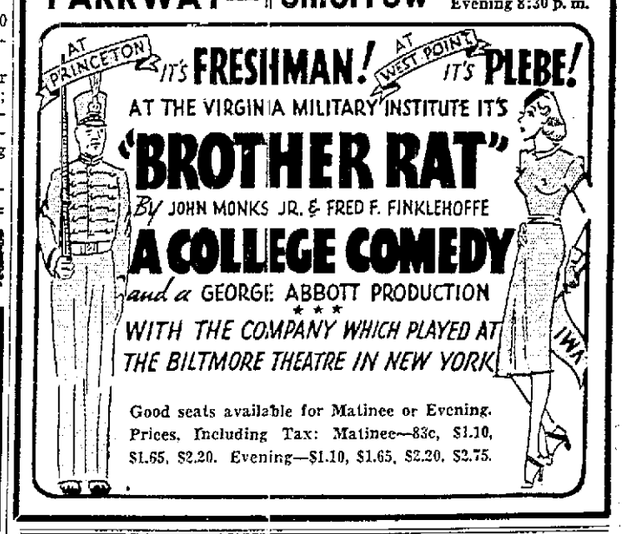

Good seats available for Matinee or Evening. Prices, Including Tax: Matinee—83c, $1.10, $1.65, $2.20. Evening—$1.10, $1.65, $2.20, $2.75.

Many Enjoy and Profit by Bible Lectures Sponsored by Radio Bible School
In the Adventist Church
Van Deusen and Colby Streets—South Madison
Subject Sunday, January 9th
"IS JESUS CHRIST REALLY COMING AGAIN?"
Topics for Tuesday and Thursday to Be Announced Over Radio Station WIBA Sunday Morning from 8:45 to 9.00
Community Song Service 7:30—Lecture 7:45
A Cordial Welcome to All
Sowler and Moore Evangelistic Campaign

ORPHEUM
"WHERE THE BIG PICTURES PLAY"
Today & Tomorrow
One of the Year's Really Big Films!
SAMUEL GOLDWYN presents THE HURRICANE
with Dorothy Lamour, Jon Hall, Mary Astor, C. Aubrey Smith. From the story by the authors of "Mutiny on the Bounty"
Direct from record-breaking road show engagements at $2 admission in New York, Boston, Philadelphia, Los Angeles and San Francisco. Now you see this magnificent picture at our regular prices.

CAPITOL NOW PLAYING
FOR SUPERIOR ENTERTAINMENT
FUN! FROLIC! ROMANCE! RHYTHM!
CHARLES Buddy ROGERS
BETTY GRABLE · NED SPARKS
FIBBER McGEE and MOLLY
"THIS WAY PLEASE"
MARY LIVINGSTONE
—Also—
"SHOULD WIVES WORK"
(Leon Errol—Comedy)
Color Tour Adventure
Cartoon • Novelty • News
STARTING SUNDAY!
KAY FRANCIS
"First Lady"
with PRESTON FOSTER · ANITA LOUISE · WALTER CONNOLLY

PARKWAY
LAST DAY—WINCHELL
Bernie—Simon
"LOVE & HISSES"
and "One Mile from Heaven"

STRAND
LAST DAY
A. SOTHERN, G. RAYMOND
"THERE GOES MY GIRL" &
"KING OF THE GAMBLERS"
Starting Tomorrow
More Thrilling...More Appealing...Than "Three Smart Girls"
DEANNA DURBIN
100 MEN and a GIRL
and LEOPOLD STOKOWSKI
with ADOLPHE MENJOU
ALICE BRADY · MISCHA AUER
HUNTING FOR MURDER . . .
HIDING FROM LOVE . . . . . !
BACK IN CIRCULATION
PAT O'BRIEN · JOAN BLONDELL
MARGARET LINDSAY
SILLY SYMPHONY CARTOON
"MOTHER PLUTO"

LOBSTERS
• 15 KINDS OF FISH
• BLUE POINTS
• FROGS LEGS
• STEAKS
• CHOPS & CUTLETS
• DUCKLING
DINNERS FEATURED

IT'S GAY ROMANCE
To Dine in the
NEW "PINE ROOM"
Noon Lunches start at 35c
Eve. Dinners 75c, 85c, $1.10
Now open 7 days a week!

Before and after the Theatre
"Cocktail Hour"
HEIDELBERG HOFBRAU
Capitol Square 20 West Mifflin
Air-Conditioned Acoustically Treated

MADISON 20c 'til 6 25c after 6
Today & Tomorrow
THRILLS! ACTION! SUSPENSE!
PAROLE RACKET
ROSALIND KEITH