# Radio: Madeleine Carroll, Aherne Star in Radio Theater's Play

SEN. ROBERT F. WAGNER

| | | | |
|---|---|---|---|
| WIND | 560 | WENR-WLS | 870 |
| WTMJ | 620 | WHA | 940 |
| WSM | 650 | WHO | 1000 |
| WMAQ | 670 | WTAM | 1070 |
| WCCO | 810 | KMOX | 1090 |
| WHAS | 820 | WISN | 1120 |
| WGN | 720 | WJJD | 1130 |
| WSB | 740 | WIBU | 1210 |
| WBBM | 770 | WIBA | 1280 |
| WLW | 700 | WOC | 1420 |

These programs are subject to change at discretion of stations

## WIBA Tonight

5:00—Outdoor Wisconsin
5:15—The World Dances
5:30—News
5:45—Today's Birthdays
5:50—Sports-cast
6:00—Dinner Concert
6:15—NBC Uncle Ezra
6:30—The Dinner Concert
6:45—Musical Moments Revue
7:00—NBC Burns and Allen
7:30—NBC Richard Crooks
8:00—NBC Fibber McGee
8:30—NBC Hour of Charm
9:30—Smoke Rings: Leonard Woollen
9:45—Music by Cugat
10:00—Final News Edition
10:15—Helen and Sonya
10:30—The Master Singers
10:45—NBC Beverly Hills Club
11:00—NBC Chez Paree Orchestra
11:30—NBC Commodore Perry Hotel

## Other Stations Tonight

4:30—Singing Lady—WLW
4:45—Hilltop House—WBBM
5:00—Jack Armstrong—WTMJ
5:15—Heinie's Grenadiers—WTMJ
5:00—Jolly Joe—WGN
5:00—Junior Nurses—WENR
5:15—Terry and the Pirates—WMAQ
5:15—U S. Army Band—WENR
5:15—Buddy & Ginger—WGN
5:15—Pantry Party—WBBM
5:30—Charlie Chan—WGN
5:30—Jack Armstrong—WMAQ
5:45—Tom Mix—WMAQ
5:45—Little Orphan Annie—WGN
5:45—Don Winslow—WENR
6:00—Hal Totten—WMAQ
6:00—Amos 'n' Andy—WLW WHO
6:00—Music is My Hobby—WENR
6:15—Barry Wood Music—WBBM
6:15—Uncle Ezra—WMAQ WTMJ
6:30—Easy Aces—WTMJ
6:30—Radio Mystery—WBBM
6:30—Lum & Abner—WENR WLW
6:45—Bonke Carter—WBBM WCCO
7:00—Burns & Allen—WMAQ WLW
7:00—Buddy Clark—WBBM
7:00—Gen. Hugh Johnson—WLS
7:00—Foreign Affairs—WGN
7:15—Chas. Gaylord Orch.—WGN
7:30—Margaret Speaks—WMAQ
7:30—Grand Hotel—WLS WMT KSO
7:30—Lone Ranger—WGN
7:30—Pick and Pat—WBBM WCCO
8:00—Radio Theater—WBBM
8:00—Kay Kyser Orch.—WGN
8:00—Fibber McGee—WMAQ WTMJ
8:00—Philadelphia Orchestra—WLS
8:30—Ennio Bolognini Orch.—WGN
8:30—Hour of Charm WTMJ WMAQ
9:00—Wayne King's Orch.—WBBM
9:00—Contented Hr.—WMAQ WTMJ
9:00—Warden Lawes—WENR
9:30—National Forum—WENR
9:30—Public Hero No. 1—WMAQ
9:30—Brave New World—WBBM
9:45—Pageant of Melody—WGN
10:00—Poetic Melodies—WBBM WCCO
10:00—Amos 'n' Andy—WMAQ
10:15—Vic Arden's Orch.—WBBM
10:15—King's Jesters Orch.—WENR
10:15—Norman Pearce—WMAQ
10:30—Jack Russell Orch.—WGN
10:30—Dance (to 12)—WTMJ
10:30—Chicago Opera—WMAQ
10:30—Maurie Stein Orch.—WENR
11:00—Tommy Dorsey—WGN WLW
11:00—Chick Webb Orch.—WMAQ
11:00—As You Desire It—WENR
11:00—Al Trace Orch.—WBBM
11:30—Lang Thompson Orch. WMAQ
11:30—Orrin Tucker Orch.—WBBM
11:30—Charlie Gaylord's Orch.—WGN
11:30—Earl Hines Orch.—WMAQ
11:45—Lang Thompson Orch.—WENR
12:00—Californians Orch.—WENR
12:00—Kay Kyser Orch.—WGN WLW
12:00—King's Jesters Orch.—WMAQ
12:00—Nite Watch (to 4)—WIND
12:15—Roy Eldridge Orch.—WBBM
12:30—Moon River—WLW
12:30—Charlie Engel Orch.—WBBM
12:45—Hugo de Paul Orch.—WBBM
1:00—Charlie Gaylord Orch.—WGN
1:00—H. Henderson Orch.—WBBM


**TONIGHT**
A HOME PROGRAM
ON THE
GENERAL ELECTRIC
"HOUR OF CHARM"
8:30
WIBA
with the famous
**ALL-GIRL SINGING ORCHESTRA**
under the direction of
PHIL SPITALNY
★
In addition, the two
**GRAND PRIZE WINNERS**
OF THE
$12,000 and $8,000 HOMES
IN THE
ELECTRICAL STANDARD
OF LIVING CONTEST
will be announced


Madeleine Carroll and Brian Aherne will be starred in tonight's Radio Theater on WBBM. Here are the aces classified:

### *Musical*

6 p. m. — Music Is My Hobby (WENR): Atty. Edgar Leventritt, pianist.

7:30 p. m. — Margaret Speaks (WIBA, WMAQ): with pianist Vera Brodsky, others; "Manhattan New Year's Eve," "Ring Out, Wild Bells," "Schoen Rosmarin."

8 p. m. — Philadelphia Orchestra (WLS): and Lauritz Melchoir; music from "Tannhauser," "Siegfried," "The Valkyries," "Gotterdammerung."

9 p. m. —Contented Hour (WIBA, WMAQ): year's most popular selections: "Ridin' High," "Ah Sweet Mystery of Life," "A Dream," "Liebeslied."

9:45 p. m. — Pageant of Melody (WGN): Attilio Baggiore, Maria Matyas, Mark Love.

◇ ◇ ◇

### *Variety*

7 p. m.—Burns and Allen (WIBA, WMAQ): Gracie has a new drama.

◇ ◇ ◇

### *Discussion*

9:30 p. m. — National Forum (WENR). Sen. Robert F. Wagner on federal housing bill.

◇ ◇ ◇

### *Dramatic*

7:30 p. m.—Grand Hotel (WLS): "Love on Ice."

8 p. m.—Radio Theater (WBBM): Madeleine Carroll, Brian Aherne in "Beloved Enemy."

9 p. m.—Warden Lawes (WENR): parental sympathy vs. law.

9:30 p. m. — Brave New World (WBBM): Sacrament of Argentine.

◇ ◇ ◇

### *Tuesdaytime*

9:30 a. m. — Church of the Air (WIBA), the Rev. J. W. Birchall.

1:45 p. m.—Ted Husing (WBBM): previews Orange bowl game.

3:30 p. m. — Story of Industry (WBBM): Will Hays on movies.

## Other Stations Tuesday

A. M.
4:45—Thought for Today—WLW
5:30—Smile Awhile—WLS
6:00—Roundup—WIND
6:00—Sons of Pioneers—WJJD
6:15—Pappy Cheshire—WBBM
6:30—Family Bible League—WJJD
6:30—Devotionals—WTMJ
6:30—Eye Opener—WCFL
6:45—Pat and Henry—WLS
7:00—Morning Sunshine—WGN
7:00—Musical Clock—WBBM
7:00—Suburban Hour—WMAQ
7:30—Morning Devotions—WLS
7:30—Music Box—WGN
7:45—Jolly Joe's Pet Pals—WLS
8:00—Lulu Belle & Scotty—WLS
8:00—Your Neighbor—WMAQ
8:30—Whistler and Dog—WMAQ
8:30—Old Kitchen Kettle—WLS
8:45—Harriette Widmer—WMAQ
8:45—Minstrel Show—WLS
9:00—Mrs. Wiggs—WMAQ WHO
9:00—Martha and Helen—WGN
9:00—Kitty Kelly—WBBM WCCO
9:00—Mary Marlin—WLS
9:15—John's Other Wife—WMAQ
9:15—Ma Perkins—WLS
9:15—Myrt and Marge—WBBM
9:30—Emily Post—WBBM
9:30—Just Plain Bill—WMAQ WHO
9:30—Eb and Zeb—WIND
9:30—Get Thin to Music—WGN
9:30—Pepper Young's Family—WLS
9:45—Today's Children—WMAQ
10:00—The O'Neills—WLS
10:00—David Harum—WMAQ WHO
10:00—Municipal Court—WIND
10:00—Mary Lee Taylor—WBBM
10:15—Road of Life—WLS WLW
10:15—Backstage Wife—WMAQ
10:15—Bachelor's Children—WGN
10:15—Magazine of the Air—WBBM
10:30—Vic and Sade—WLS
10:30—Eleanor Howe—WMAQ WHO
10:30—Big Sister—WBBM WCCO
10:30—Painted Dreams—WGN
10:45—Aunt Jenny's Stories—WBBM
10:45—Gospel Singer—WLS
11:00—Boy and Girl Friend—WGN
11:00—Missing Persons—WJJD
11:00—Girl Alone—WMAQ WLW
11:15—Criminal Court—WJJD
11:15—Edwin C. Hill—WBBM WCCO
11:15—The Goldbergs—WMAQ
11:30—Farm and Home Hour—WMAQ
11:30—Helen Trent—WBBM KMOX
11:30—Safety Court—WJJD
11:45—Our Gal, Sunday—WBBM
11:45—Heinie's Grenadiers—WTMJ
11:45—We Are Four—WGN
P. M.
12:00—Dinnerbell—WLS
12:00—Betty & Bob—WBBM WCCO
12:15—Hymns—WBBM WCCO
12:30—Dan Harding's Wife—WMAQ
12:30—Grimm's Daughter—WBBM
12:35—Midday Service—WGN
12:45—Hollywood in Person—WBBM
12:45—Perry Como—WMAQ
1:00—Fun in Music—WMAQ
1:15—Wife vs. Secretary—WGN
1:15—Otto's Novelodeons—WLS
1:15—Kitty Keene, Inc.—WBBM
1:30—Ted Husing—WBBM
1:30—Lucky Girl—WGN
1:45—Fun Quiz—WMAQ
1:45—Beatrice Fairfax—WGN
2:00—Homemakers' Hr.—WLS
2:00—Gossip Club—WBBM
2:00—Pepper Young—WMAQ WTMJ
2:15—Meet the Missus—WBBM
2:15—Ma Perkins—WMAQ WTMJ
2:30—Vic & Sade—WMAQ WTMJ
2:30—Musical Roundup—WLS
2:45—The O'Neills—WMAQ WTMJ
3:00—Club Matinee—WENR
3:00—Lorenzo Jones—WMAQ WHO
3:00—Housebout Hannah—WBBM
3:15—Linda's First Love—WBBM
3:15—Guiding Light—WMAQ WTMJ
3:15—Lady of Millions—WGN
3:30—Mary Marlin—WMAQ WLW
3:30—Story of Industry—WBBM
3:45—Road of Life—WMAQ WTMJ
3:45—Book a Week—WGN
4:00—The Children Speak—WMAQ
4:00—Frolic (to 6)—WJJD


**LUX RADIO THEATRE**
TONIGHT
MADELEINE CARROLL
BRIAN AHERNE
in
**"Beloved Enemy"**
DIRECTED BY
**Cecil B. deMille**
LOUIS SILVERS, Musical Director
**8 P. M.**
Madison Time
**WBBM**
and
Coast-to-Coast Columbia Network


## *News Broadcasts*

| TUESDAY | |
|---|---|
| 5:45—WBBM | 3:00—WCFL |
| WIND | 4:30—WBBM |
| WCFL | WIND |
| 7:00—WLS | 4:45—WTMJ |
| 7:15—WLW | 5:30—WIBA |
| 7:30—WIBA | WENR |
| WTMJ | 5:45—WLW |
| 8:15—WLS | 6:00—WBBM |
| 8:30—WIND | WCFL |
| 8:40—WMAQ | 6:30—WMAQ |
| 9:45—WLS | 7:00—WCFL |
| 10:00—WLW | 8:15—WIND |
| 11:30—WGN | 8:30—WCFL |
| 12:00—WJJD | 8:45—WGN |
| 12:30—WIBA | 10:00—WIBA |
| 12:45—WIND | WENR |
| 1:08—WTMJ | WLW |
| 1:30—WMAQ | 10:10—WTMJ |
| 1:30—WMAQ | 10:30—WBBM |
| 2:00—WIND | WMAQ |
| 2:20—WLS | 10:45—WIND |
| | 12:00—WBBM |

## *Market Reports*

| TUESDAY | |
|---|---|
| 6:15—WLS | 12:15—WIND |
| 7:00—WTMJ | 12:27—WTMJ |
| 10:05—WLW | 12:30—WGN |
| 10:45—WIND | 12:50—WIBA WLS |
| 11:30—WLW | 1:00—WTMJ |
| 11:45—WLS | 1:30—WLS WJJD |

## Other Stations Tuesday

4:00—Lawrence Salerno—WGN
4:00—Follow the Moon—WBBM
4:15—Mary Sothern—WBBM WCCO
4:30—Singing Lady—WLW
4:45—Hilltop House—WBBM
5:00—Lewis Browne—WBBM
5:00—Jack Armstrong—WTMJ
5:00—Junior Nurses—WENR
5:15—Pantry Party—WBBM
5:15—Heinie's Grenadiers—WTMJ
5:15—Terry and the Pirates—WMAQ
5:30—Charlie Chan—WGN
5:30—Jack Armstrong—WMAQ
5:45—Tom Mix—WMAQ
5:45—Don Winslow—WENR
5:45—Little Orphan Annie—WGN
6:00—Easy Aces—WENR KOIL
6:00—Amos 'n' Andy—WLW WHO
6:00—Christmas Carols—WGN
6:00—Hal Totten—WMAQ
6:15—Mr. Keen—WENR KSO
6:15—Screen Scoops—WBBM
6:15—Vocal Varieties—WMAQ WLW
6:30—Actor's Guild—WBBM KMOX
6:45—Vivian della Chiesa—WENR
6:45—Rube Appleberry—WGN
6:45—Doctor Dollar—WMAQ
7:00—Edw. G. Robinson—WBBM
7:00—Husbands and Wives—WLS
7:00—Johnny Presents, WMAQ WTMJ
7:15—Victor Arden Orch.—WGN
7:30—It Can Be Done—WLS WLW
7:30—Wayne King—WMAQ WTMJ
7:30—Al Jolson—WBBM WCCO
7:30—Symphony in Rhythm—WGN
8:00—Heidt Brigadiers—WLS
8:00—Herbie Kay Orch.—WGN.
8:00—Al Pearce Gang—WBBM
8:00—Vox Pop—WMAQ WHO KSTP
8:30—Mardi Gras—WTMJ WMAQ
8:30—Jack Oakie—WBBM WCCO
8:30—Comedy Stars—WGN
8:30—Night Club—WENR
9:00—Swing School—WBBM WCCO
9:00—Gen. Hugh Johnson—WENR
9:00—Hour of Romance—WGN
9:30—Jimmy Fidler—WMAQ WTMJ
9:30—Cella Gamba—WENR
9:30—Follies—WBBM
10:00—Amos 'n' Andy—WMAQ
10:00—Poetic Melodies—WBBM
10:15—Eddie Varzos Orch.—WMAQ
10:15—King's Jesters Orch.—WENR
10:15—Bill Carlsen Orch.—WGN
10:30—Dick Jurgens Orch.—WGN
10:30—Dance (to 12:30)—WTMJ
10:30—Maurie Stein Orch.—WENR
10:30—Don Bestor Orch.—WLW
10:35—Jimmy Dorsey Orch.—WMAQ
11:00—As You Desire It—WENR
11:00—Marek Weber Orch.—WMAQ
11:00—Orrin Tucker Orch.—WBBM
11:00—Horace Heidt Orch.—WGN WLW
11:30—Buddy Rogers Orch.—WBBM
11:30—Shep Fields Orch.—WGN WLW
11:30—Earl Hines Orch.—WMAQ
11:45—Stan Norris Orch.—WENR
12:00—Ray Pearl Orch.—WGN WLW
12:00—Eddie Varzos Orch.—WMAQ
12:00—Nite Watch to 4 a. m.—WIND
12:00—Louis Panico Orch.—WENR
12:30—King's Jesters Orch.—WMAQ
12:30—Geo. Hessberger Orch.—WENR
12:30—Ray Keating Orch.—WGN
12:30—Charlie Engel's Orch.—WBBM
12:30—Moon River—WLW
12:45—Californians Orch.—WMAQ
1:00—Herbie Kay Orch.—WGN
1:00—Hugo de Paul Orch.—WBBM
1:15—H. Henderson's Orch.—WBBM

## WIBA Tuesday

A. M.
7:00—Musical Clock.
7:30—State Journal News.
7:50—The Musical Clock.
8:30—Today's Almanac.
8:45—Interlude.
8:50—Society Reporter.
9:00—Echoes of the Stage.
9:30—Church of the Air.
9:45—Music Graphs.
10:00—NBC Norin Sherr.
10:15—NBC Backstage Wife.
10:30—Church in the Wildwood.
10:45—NBC George Hartrick.
11:00—Linda's First Love.
11:15—Robison Buckaroos.
11:30—NBC Farm and Home Hour.
P. M.
12:30—Noon News Edition.
12:50—Market Reports.
1:00—Melody Moments.
1:15—Dance Hour.
1:30—NBC Women's Federation.
1:45—NBC Armchair Quartet.
2:00—Concert Master Memoirs.
2:30—Slim Thompson: Pianist.
2:45—Today's Front Page.
3:00—The Shut-In Hour.
4:00—The Travel Hour.
4:15—NBC Don Winslow.
4:30—The World Dances.
4:45—NBC Congress Orchestra.
5:00—Concert Hall of the Air.
5:30—News.
5:45—Today's Birthdays.
5:50—Sports-cast.
6:00—Dinner Melodies.
6:15—NBC Vocal Varieties.
6:30—Dinner Concert.
7:00—NBC Johnny Presents.
7:30—NBC Wayne King's Orch.
8:00—Continental Nights.
8:30—NBC Hollywood Mardi Gras.
9:30—NBC Jimmy Fidler.
9:45—Club Chanticleer.
10:00—Final News Edition.
10:15—NBC Hotel LaSalle.
10:30—Helen and Sonya.
10:45—Easy to Remember.
11:00—Club Chanticleer.
11:15—NBC Cocoanut Grove Orch.
11:30—NBC St. Francis Orch.

## Short Wave Tonight

Berlin—6:30 p. m.—J. S. Bach's last Composition, DJD, 25.4 m., 11.77 meg.

Rome—6:35 p. m.—String Quartet; Organ Recital; 2RO's "Mail Bag." 2RO, 31.1 m., 9.63 meg.

Prague, Czechoslovakia—6:55 p. m. —Variety Program. OLR4A, 25.34 m., 11.84 meg.

London—8:15 p. m.—"The Lamp of Al-Ad-Din," a tale of the East, based on the well-known fairy story "Aladdin." GSD, 25.5 m., 11.75 meg.; GSC, 31.3 m., 9.58 meg.; GSB, 31.5 m., 9.51 meg.

Carnera—8:15 p. m.—Program of the Pan American Union. YV5RC, 51.7 m., 5.8 meg.

Schenectady—10 p. m. — International Short-wave Club Program, W2XAF, 31.4 m., 9.53 meg.

Tokyo—11:45 p. m.—Vocal Selections by Miss Takane Nambu. JZJ, 25.4 m., 11.80 meg.

Sydney, Australia — 3:30 a. m. — (Tuesday) — Chimes from G P. O. Sydney, VK2ME, 31.28 m., 9.59 meg.

## Short Wave Tuesday

Paris—8:30 a. m.—"The Rag-Picker," a play. TPA2, 19.6 m., 15.24 meg.

Johannesburg—12 noon — "Episode in the Life of an Artist," a play with music. ZTJ, 49.2 m., 6.09 meg.

Paris—2:10 p. m. — Message from Paris (in English). TPA3, 25.2 m., 11.88 meg.

Tokyo—3:45 p. m.—A talk by Mr. Motosaburo Takata, assistant editor of the Tokyo Nichi Nichi on "International Treaties and the China Incident." JZJ, 25.4 m., 11.80 meg.; JZI, 31.4 m., 9.53 meg.

Berlin—4 p. m.—The German Lufthansa. DJD, 25.4 m., 11.77 meg.

London—5:20 p. m. — The Empire Christmas Party for Members of the Empire Broadcasting Service. GSB, 31.5 m., 9.51 meg.; GSD, 25.5 m., 11.75 meg.; GSC, 31.3 m., 9.58 meg.

Schenectady—5:35 p. m. — Short Wave Mail Bag. W2XAD, 19.5 m., 15.33 meg.; W2XAF, 31.4 m., 9.53 meg.

Moscow—6 p. m. —News and Program for English Listeners. RAN, 31 m., 9.6 meg.

Rome—6:35 p. m.—Light Music: "Behind the Scenes, American stars with Italian Voices"; Latest Italian Motion Picture Melodies. 2RO, 31.1 m., 9.63 meg.

London—8:15 p. m. — "World Affairs, a talk by J. L. Brierly, O. B. E., Chichele Professor of International Law, Oxford. GSD, 25.5 m., 11.75 meg.; GSC, 31.3 m., 9.58 meg.; GSB, 31.5 m., 9.51 meg.

Berlin—8:15 p. m.— The Kaleidoscope of Opera. DJD, 25.4 m., 11.77 meg.

London—9:45 p. m.—"Ann and Harold," by Louis Goodrich, a play. GSD, 25.5 m., 11.75 meg.; GSC, 31.3 m., 9.58 meg.; GSB, 31.5 m., 9.51 meg.

Tokyo—11:45 a. m.—A talk by an official of the South Manchuria Railway Company, on "The Anti-Japanese Movement of the Chinese Communist Party." JZJ, 25.4 m., 11.80 meg.

Sydney, Australia — 12:15 a. m. — Talk on Australia. VK2ME, 31.28 m., 9.59 meg.

## WHA Tuesday

8:00—Band Wagon.
8:15—Morning Melodies.
9:00—Your Health.
9:15—World Observer.
9:30—Stories for Children.
10:00—Homemakers: Popcorn Party, Margaret Anderson; Winter Beauty in Shrubs, L. G. Holmes.
10:45—Novelty Shop.
11:00—Talking Book: Java Head.
11:30—Gems for the Organ.
12:00—Noon Musicale.
12:30—Farm Program: Feed Alley Chats, Gus Bohsted; Experiments with Foreign Game Birds, Bert Barger.
1:00—News and Views.
1:15—Musical Varieties.
1:30—Songs and Stories.
2:00—How the World Grew Up.
2:15—Music for Children.
2:30—Music of the Masters.
3:30—Organ: Frederick Fuller.


**WHOOPEE!**
Tony & Dobby say
Make Reservations Now
for
**Club Avalon's**
Colorful, Scintillating
**NEW YEAR'S EVE PARTY**
It's going to be a wow!
Music, Favors, Fun, Noisemakers
DINE & DANCE
CELEBRATE
To the Tunes of Avalon's Augmented Orchestra
Hurry! Hurry! Hurry!
Now—Telephone—Now
**F. 9075**
for Reservations



PATRONIZE YOUR HOME OWNED INDEPENDENT THEATRES.
**EASTWOOD**
Last Times Tonight
"Prince and the Pauper"
with ERROL FLYNN
Mauch Twins
HIT NO. 2.
"TOP OF THE TOWN"
with Gertrude Neisen
Hugh Herbert
G. Murphy—Doris Nolan
**MAJESTIC**
Last Day—15c Before 6 P. M.
Dickie Moore - Junior Coughlin
in "Little Red Schoolhouse"
Tim McCoy in "Roaring Guns"
10c Tuesday All Seats 10c
5 Big Units
RICHARD DIX
in "WEST OF THE PECOS"
Our Gang & Colored Cartoon


# THE FAMILY ALBUM

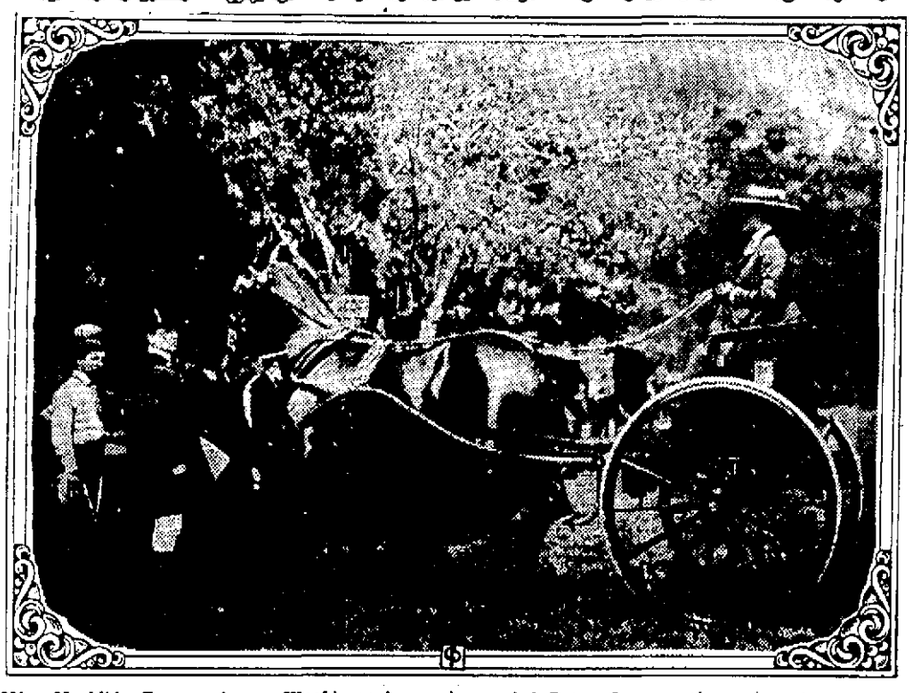

*Miss Mathilde Townsend was Washington's society leader and hailed as one of the most beautiful women in the country in 1910. Worth millions, she married Peter Gerry, later senator from Rhode Island. Miss Townsend was a horse show enthusiast.*

## Paul Maki Takes His Basketball Playing Seriously

MINNEAPOLIS, Minn. — Basketball is a serious business to quiet methodical Paul Maki, the boy with the unerring eye for the basket, who has become one of the leading offensive threats on the University of Minnesota's title-defending quintet. And, that, perhaps, is the secret of his success.

Two seasons back, the young Finnish-American athlete came down to the Universit from Aurora, a town on Minnesota's Mesaba Iron Range. He brought with him a local reputation as an outstanding all-around athlete. But more important, he brought a desire for a university education that was stronger than his desire to compete in college athletics.

Since studies came first and there was a part-time job to be considered, Maki sat down and methodically planed his future athletic career. At Aurora, he had been outstanding in basketball, football and track, changing sports with the seasons. Football, he decided, offered him greater opportunity for recognition, but it was apt to take more time from studies. Track he also discarded after weighing his abilities at throwing the javelin and discus against his ability as a basketball guard.

Thus he came to the conclusion that basketball was to be his game. But rather than endanger his scholastic standing and get started on the wrong foot, he decided to forget all about athletics during his freshman year and to concentrate on his studies.

The result was that when he reported to Coach Dave MacMillan last winter, he did so without the benefit of a year of freshman competition usually considered necessary to prepare players for varsity competition.

"When I saw the competition that I was against to make the squad, I was afraid I miscalculated," he declares now. "Addington and Kunkla had both made names for themselves in freshman competition while nobody had ever heard about me."

Subsequent events, however, proved that Paul had been right in his calculations and before the season was well underway he was inserted in the lineup and throughout the season, he was one of the important men in the Gopher's drive to the top of the Big Ten standings.

There was only one position in the starting lineup vacant this season as the Minnesota quintet began its defense of its share of the conference title, and Maki won that assignment, being paired at the guards with all-American Martin Rolek, which was according to the plans he laid down as a freshman.

## Michigan State to Work on Condition

MIAMI BEACH, Fla. — (U.P.) — Coach Charley Bachman, indicating his squad of 41 Michigan State football warriors needs a good deal of conditioning before the game in Miami's Orange Bowl against Auburn New Year's Day, ordered a workout this afternoon.

## Heart Attack Fatal to Howe, Tripp Hall Clerk

Elmer C. Howe, 32, of 2517 Commonwealth ave., office clerk in Tripp hall for the last 11 years, passed on late Friday of a heart attack as he was preparing to go to a hospital for rest and examination.

That was the first time he had been ill in 11 years. Mr. Howe had attended the University of Wisconsin.

Survivors are his father, Ezra C. Howe, and a sister, Mary Howe, at home.

The body was to be taken from the Dyrud funeral home to Eau Claire this noon. Christian Science services will be held there Tuesday.

## Blackhawk Sextet Whips Rangers, 3-1

NEW YORK, N. Y.—(U.P.)—The Chicago Blackhawks scored a 3-1 victory Sunday night over the New York Rangers in a National league hockey game played before 15,000 spectators in Madison Square Garden.


**CAPITOL NOW!**
FOR SUPERIOR ENTERTAINMENT
*IT'S A GREAT LIFE!*
CLAUDETTE
**COLBERT**
*IT'S A GAY LOVE!*
CHARLES
**BOYER**
*IT'S A GRAND SHOW!*
"TOVARICH"

BASIL RATHBONE · ANITA LOUISE
— ALSO —
NEW MARCH OF TIME
CHARLIE McCARTHY
Plan Now to Attend Our Gala New's Eve Show!
Starts at 6 p. m. New Year's Eve
CAROL LOMBARD
and
FRED MAC MURRAY
in
"TRUE CONFESSION"



**COCOANUT GROVE**
CELEBRATE NEW YEAR'S EVE
at Dane County's Biggest Party
Featuring BILL LEE
From WLW and WMAQ
Advance sale 75c at Jimmie Dodge's, 203 E. Wash. ave.
Free Table Reser. Oak. 57412


## SCOTT'S SCRAP BOOK

By R. J. SCOTT

## Snead Favored to Chalk Up Third Straight Victory

HOLLYOOD, Fla. —(U.P.)— Sam Snead, long-hitting West Virginian who scored victories in the Nassau and Miami Opens last week, went after another title today as a field of more than 175 golfers swung into the first round of the $4,000 Hollywood Beach Hotel Open.

Snead played eight sub-par rounds of competitive golf last week and was favored to add the Hollywood title to his growing list of laurels.

Snead Sunday turned in a practice round of 66—four below par—over the Hollywood course.

His chief competition was expected from National Open Champion Ralph Guldahl, Horton Smith of Chicago, P. G. A. Champion Denny Shute, Johnny Revolta of Evanston, Ill., and Stanley Horne, Canadian P. G. A. titleholder.

Others of the big name brigade who started today were Tony Manero, 1936 National Open champion, Ray Mangrun of Dayton, O., Ed Oliver of Wilmington, Del., Tommy Armour of Boca Raton, Fla., Johnny Garrell of Hollywood, Bobby Cruickshank of Richmond, Va., and Harold McSpaden of Boston.

## Richland Center Girl to Wed Psychologist

(Special to the State Journal)

NEW YORK — Carolyn Loueze Ewers, 21, formerly of Richland Center, and at present of 108 East John st., Champaign, Ill., will become the bride of Marshall Robertson Jones, 37, a psychologist, of 212 Whalley ave., New Haven, Conn., in a ceremony to take place Dec. 30, in New York. The bride-elect was born in Richland Center, the daughter of Edgar and Edna Dieke Ewers. Mr. Jones, the son of Henry and Nelle Verne Robertson Jones, was born in Charter Oak, Ia.

## Alcatraz-to-Shore

That two men who recently escaped from Alcatraz prison could have made the swim to shore is indicated by this little girl's record. She is Anastasia (Babe) Scott, San Francisco girl who swam the mile and a quarter from the federal prison to the mainland in 47 minutes.

## Auburn to Resume Grid Drills Today

AUBURN, Ala. —(U.P.)—The Auburn Plainsmen returned from a 10-day Christmas vacation today to begin work for their Orange Bowl football game on New Year's Day with Michigan State at Miami.


Plan Now! Attend Late New Year's Eve Shows at the ORPHEUM—PARKWAY—STRAND and MADISON!
**ORPHEUM**
WHERE THE BIG PICTURES PLAY
● LAST DAY ●
It's Superb Adventure
Speeds Into Your Heart

Jeanette The McDONALD FIREFLY
Allan JONES · Warren WILLIAM
BILLY GILBERT
DOUGLAS DUMBRILLE
EXTRA! SILLY SYMPHONY
"THE OLD MILL"
Paramount Pictorial & News
**PARKWAY**
● LAST DAY ●
Famous Merry-makers Melodies and Romance in This Ten Star Fun-frolic.
MERRY-GO-ROUND of 1938
With
BERT LAHR
BILLY HOUSE
Jimmy SALVO — Alice BRADY
Micha AUER—Joy HODGES
● COMPANION FEATURE ●
An Avalanche of Adventure in a Man's Land!

Rex Beach's THE BARRIER
With
Leo Carillo
Jean Parker—Andy Clyde
MICKEY MOUSE CARTOON
"LONESOME GHOSTS"
**STRAND**
Last Day
RONALD COLMAN in
"PRISONER OF ZENDA"
Bobby Breen "Make a Wish"
"Donald Duck" Cartoon
● Tomorrow and Wednesday ●
The No. 1 Dynamo
Goes to Town!
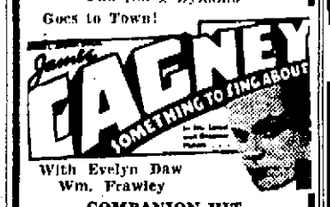
James CAGNEY SOMETHING TO SING ABOUT
With Evelyn Daw
Wm. Frawley
—COMPANION HIT—
RAMON NOVARRO
in "The Sheik Steps Out"
Plus—"March of Time"
**MADISON** 20c 'til 6 25c after 6
● TODAY thru Thursday ●
Outstanding Program
CLARK GABLE
Myrna LOY-Wm. POWELL
in MGM's Hit
Manhattan Melodrama
EDWARD ARNOLD
Jean ARTHUR—Ray MILLAND
in "EASY LIVING"


## *Today's Cross Word Puzzle*

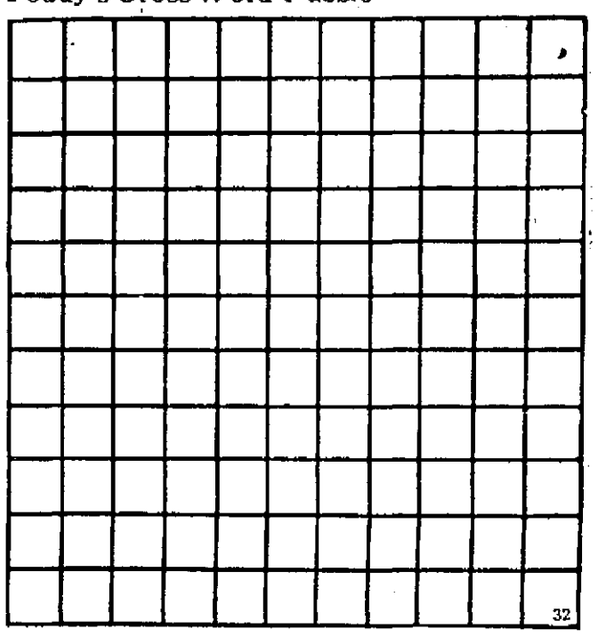

Today's uncharted puzzle starts with No. 1. across, a five-letter word. Number 1. down, a four-letter word. Fill in squares at the end of each word and check with tomorrow's solution.

**ACROSS**
1—The American buffalo
6—Guides
11—Bountiful
12—A proofreader's mark
13—Mimicked
15—Advance, in price
16—Conducted
17—A lump of coal
19—Likely
20—Female adults
22—Next
23—Becomes rancid
24—Kind of cap
26—From
28—Perch
29—Inflamed spot on the eyelid
31—To load
33—American ostrich
34—Tilted up
36—A soft, white limestone
37—Character in "Peter and Wendy"
38—Surname of Buffalo Bill (poss.)

**DOWN**
1—The sun god (Heb.)
2—Not perforated
3—Hastened
4—Ancient
5—Northeast (abbr.)
6—Lower case (abbr.)
7—Organ of hearing
8—A tune
9—Frantically
10—A proofreading term
14—Diminutive of Thomas
17—Centers of fruits
18—Perplex
20—A network
21—Adverbial particle of negation
25—Equip
26—A faulty part
27—War god (Norse myth.)
29—A valuable food fish
30—Domestic oxen of Tibet
32—Age (dial.)
33—Greek letter
35—Territory (abbr.)
36—Chapters (abbr.)

Answer to previous puzzle

| | | | | | | | | | | |
|---|---|---|---|---|---|---|---|---|---|---|
| R | E | V | E | R | B | E | R | A | T | E |
| A | X | E | | A | I | M | | L | E | G |
| V | I | N | E | | B | | S | L | A | G |
| A | L | A | M | O | | L | O | O | S | |
| G | E | L | | F | E | E | | Y | E | S |
| E | | | A | T | T | A | R | | | T |
| S | U | M | | E | A | T | | T | H | E |
| | M | A | I | N | | H | O | R | A | L |
| A | B | U | T | | L | | F | E | L | L |
| L | E | V | | H | A | M | | E | L | A |
| P | R | E | D | E | C | E | S | S | O | R |