

# Radio:

## Burns and Allen Back; So Is 'Grand Hotel' Series



ALLEN BURNS

Return of George Burns and Gracie Allen will highlight life on the networks tonight. Here are the acts by the clock:

6 p. m.—Dane County Farm hour (WIBA): J. M. Bollig, Joseph C. Acier, Andrew J. Meil on "The 1938 Farm Program."

7 p. m.—Burns and Allen (WIBA, WMAQ): back on the air with Tony Martin and Ray Noble. . . Heidt's Brigadiers (WBEM): "I Want You for Christmas," "Secret Heart."

7:15 p. m.—Rabbi Louis L. Mann (WLS): on "Religion and Democracy."

7:30 p. m.—Richard Crooks (WIBA, WMAQ): "O Paradoxo," "Come, Love, with Me," "Midmung," selections from "Sweethearts."

Grand Hotel (WLS) returns to the air with "Second Moonlight" replacing Vanity Fair.

8 p. m.—Radio Theater (WBEM): Bing Crosby and Joan Blondell in "Big Love Me Not." . . Philadelphia Orchestra (WENR): Sir Ernest MacMillan, guest conductor; U. of Pennsylvania Choral society, guest singers; works of C. P. E. Bach, Beethoven, Schumann, Haydn, Enesco.

9 p. m.—Contented Hour (WIBA, WMAQ): "Caprice Espagnole," "My Heart at Thy Sweet Voice," "The Way You Look Tonight," "Blanket Bay."

9:30 p. m.—National Radio Forum (WENR): Postmaster-Gen. Farley on "Politics and Patriotism."

9:45 p. m.—Jerry Josephson (WIBA): nine-year-old singer in English, Jewish selections.

10 p. m.—Chicago City Opera (WENR): portion of "La Traviata" with Jepson, Thomas, Burdino.

10:30 p. m.—D. A. V. Program (WCFL): "Veterans Legislation."

### WIBA Tonight

5:15—Education Week: F. O. Holt.  
5:30—News.  
5:45—Today's Birthdays.  
5:50—Sports-cast.  
6:00—Dane County Farm Hour.  
6:15—NBC Uncle Ezra.  
6:30—Camp Randall Flashback.  
6:45—Musical Moments Revue.  
7:00—NBC Burns and Allen.  
7:30—NBC Richard Crooks.  
8:00—NBC Fibber McGee and Molly.  
8:30—NBC Hour of Charm.  
9:00—NBC Contented Hour.  
9:30—Smoke Rings: Leonard Woolf.

### Other Stations

5:00—Don Winslow—WMAQ  
5:00—Jolly—WGN  
5:00—Jack Armstrong—WTMJ  
5:00—Junior Nurses—WENR  
5:15—U. S. Army Band—WENR  
5:15—Buddy & Ginger—WGN  
5:15—Heinie's Grenadiers—WTMJ  
5:15—Pantry Party—WENR  
5:15—Charlie Chan—WGN  
5:20—Jack Armstrong—WMAQ  
5:30—News—WENR WCFL  
5:45—Tom Mix—WMAQ  
5:45—Marek Weber—WENR  
5:45—Little Orphan Annie—WGN  
5:45—Orphan Annie—WGN  
6:00—Time to Shine—WENR  
6:00—Harry Stahlholder—WTMJ  
6:00—Malcolm Claire—WMAQ  
6:00—Missing Links—WBEM  
6:00—Concert Selection—WGN  
6:15—Bob Elson—WGN  
6:15—Auto Show—WMAQ  
6:30—Radio Mystery—WBEM  
6:30—Lum & Abner—WENR WLW  
6:30—Easy Aces—WTMJ  
6:45—Four Stars Tonight—WMAQ  
6:45—Boke Carter—WBEM  
6:45—Rube Appleberry—WGN  
7:00—Gen. Hugh Johnson—WLS  
7:00—Foreign Affairs—WENR  
7:00—Burns & Allen—WMAQ  
7:00—Heidt's Brigadiers—WBEM  
7:13—Chas. Gaylord—WLS  
7:13—Rabbi Louis Mann—WGN  
7:13—Grand Hotel—WMAQ  
7:30—Richard Crooks—WMAQ  
7:30—Pick and Pat—WBEM  
7:30—Lois Ranger—WGN  
8:00—Radio Theater—WBEM  
8:00—Fibber McGee—WMAQ WTMJ  
8:00—Romantic Romances—WGN  
8:00—Philadelphia Orchestra—WLS  
8:15—Kay Kyser—WGN  
8:30—Peter Cavallo Band—WGN  
8:30—Hour of Charm—WMAQ  
8:30—Wayne King—WBEM  
9:00—Contented Hour—WMAQ WTMJ  
9:00—Warden Lyles—WENR  
9:00—Famous Trials—WGN WLW  
9:30—Public Hero—WMAQ  
9:30—George Jessel—WMAQ  
9:30—Glen Gray—WTMJ  
9:30—National Forum—WENR  
9:45—Pageant of Melody—WGN  
10:00—Chicago Opera—WENR  
10:00—Amos 'n' Andy—WMAQ  
10:00—Poetic Melodies—WBEM  
10:15—Vic Arden's—WBEM  
10:15—Norman Pierce—WMAQ  
10:30—Impressions—WGN  
10:30—News—WMAQ WBEM  
10:30—A. V. Program—WCFL  
10:35—Marek Weber—WENR  
10:45—George Olsen—WBEM  
11:00—Californians—WMAQ  
11:00—Al Trace—WBEM  
11:00—Tommy Dorsey—WMAQ WLW  
11:00—Millie Revue—WMAQ  
11:00—Earl Hines—WENR  
11:30—Orin Tucker—WBEM  
11:30—Charlie Gaylord's—WGN  
12:00—Marek Weber—WENR  
12:00—King's Jesters—WMAQ  
12:00—Kay Kyser—WGN  
12:00—Nite Watch (to 3)—WIND  
12:15—Roy Eldridge—WBEM  
12:30—Moon River—WLW  
12:30—Charlie Engel's—WMAQ  
1:00—Charlie Gaylord—WGN  
1:00—H. Henderson—WBEM

### Short Wave Tuesday

London—6 p. m.—The Symphonies of Beethoven, the BBC Empire Orchestra. GSP, 19.6 m., 15.31 meg.; GSD, 25.5 m., 11.75 meg.; GSB, 31.5 m., 9.51 meg.

Paris—6:30 a. m.—The Pearl Dress, a play. TPA2, 19.6 m., 15.24 meg. Tokyo, 19.7 m., 15.16 meg. JZJ, 25.4 m., 11.80 meg.

London—9:30 p. m.—Songs from the North, the Pelling Mule Voice Choir. GSP, 19.6 m., 15.31 meg.; GSD, 25.5 m., 11.75 meg.; GSB, 31.5 m., 9.51 meg.

Schenectady—5:35 p. m.—Short Wave Mail Bag, W2XAD, 19.5 m., 15.33 meg.; W2XAP, 31.4 m., 9.53 meg.

Noscow—9 p. m.—Musical Program for English Listeners. RAN, 31 m., 9.5 meg.

London—7:05 p. m.—The Lord Mayor's Banquet, Speech by Prime Minister. GSP, 19.6 m., 15.31 meg.; GSD, 25.5 m., 11.75 meg.; GSB, 31.5 m., 9.51 meg.

Berlin—7:45 p. m.—Women's Athletes in Germany. DJD, 25.4 m., 11.77 meg.

Caracas—8:15 p. m.—Dance Orchestra. VY5RC, 51.7 m., 5.8 meg.

London—9:25 p. m.—World Affairs, a talk by H. Wickham Steed. GSD, 25.5 m., 11.75 meg.; GSB, 31.5 m., 9.51 meg.

Tokyo—11:45 p. m.—Popular Songs. JZK, 19.7 m., 15.16 meg.

Sydney, Australia—12:15 a. m.—Talk on Australia. VK2ME, 31.28 m., 9.59 meg.

### WIBA Tuesday

7:00—Musical Clock.  
7:30—State Journal News.  
7:50—The Musical Clock.  
8:30—Today's Almanac.  
8:45—Troubadour.  
9:00—Society Reporter.  
9:00—Echoes of the Stage.  
9:30—Church of the Air.  
9:45—Music Graphs.  
10:00—NBC Norm Sherr.  
10:15—NBC Backstage Wife.  
10:30—Church in the Wildwood.  
10:45—NBC George Hartick.  
11:00—Linda's First Love.  
11:15—Master Singers.  
11:30—NBC Farm and Home Hour.  
12:30—Noon News Edition.  
12:50—Market Reports.  
1:00—Melody Moments.  
1:15—Man on the Street.  
1:30—NBC Women's Federation.  
1:45—NBC Armchair Quartet.  
2:00—Concert Master Memoirs.  
2:30—Organ Melodies.  
2:45—Rhythm and Romance.  
3:00—Church in the Hour.  
4:00—NBC From London.  
4:15—NBC Nat. Security League.  
4:30—NBC Josh Higgins.  
4:45—University Concert Band.  
5:15—Tits and Encore.  
5:30—News.  
5:45—Today's Birthdays.  
5:50—Sports-cast.  
6:00—Education Week: E. G. Doudna.  
6:15—NBC Vocal Varieties.  
6:30—Camp Randall Flashback.  
6:45—Mystery Story.  
7:00—NBC Johnny Presents.  
7:30—NBC Wayne King's Orch.  
8:00—Jack Fenwick.  
8:30—NBC Cross Program.  
8:30—NBC Hollywood Mard Gras.  
8:30—NBC Jimmy Fidler.  
9:45—Moods in Black & White.  
10:00—Pinal News Edition.  
10:15—Helen and Louise.  
10:45—Helen and Louise.  
11:00—NBC Coconut Groove.  
11:15—Club Chanticleer.  
11:30—NBC Bai Tabarin Orch.

### WHA Tuesday

8:00—Band Wagon.  
8:15—Morning Melodies.  
9:00—Your Health: State Medical Society.  
9:15—World Observer.  
9:30—School of the Air: Story Time for Little Folks.  
9:30—Home Makers' Program: Norwegian Folk Dye: Let's Visit Norway with the Daleville Group.  
10:45—Novelty Shop.  
11:00—Musical Appreciation: University Course, Paul Jones.  
11:30—University News Bulletin.  
12:00—Noon News.  
12:30—Farm Program: The 116 FFA Rally led by the State Officers; "The State FFA Program"; Bulletin Board of the FFA—A. S. Suman.  
1:30—News and Views.  
1:30—College of the Air: Following Congress.  
2:00—School of the Air: Let's Draw.  
2:30—Organ Interlude.  
3:30—Music of the Masters.  
3:00—College of the Air: American Life and Books, E. G. Doudna.  
3:30—Backgrounds in Spain.  
3:45—In Deutscher Sprache.  
4:00—Organ Revue: Frederick Ful-ler.

### LUX RADIO THEATRE TONIGHT

**Bing Crosby**  
**Joan Blondell**  
**NAN GREY**  
IN  
**"SHE LOVES ME NOT"**  
DIRECTED BY  
**Cecil B. deMille**  
LOUIS SILVERS,  
Musical Director  
**8 P. M.**  
Madison Time  
**WBEM**  
and  
Operate to Coast California Network

# Madison, Lodi Men to Be Stock Judges

Two Wisconsin men, Ralph Reynolds, Lodi, and A. E. Darlow, Madison, are numbered among the judges of entries in the 1937 International Live Stock Exposition and Horse show to be held at the Chicago stock yards Nov. 27 to Dec. 4.

Reynolds is slated to judge short-horn cattle while Darlow will judge lambs in the junior feeding contest.

Nearly 14,000 head of animals from 15 states will be shown at the 38th anniversary of the exhibition. Major features at the exposition will be the 19th International Hay and Grain show, the world's largest farm crops exhibition and the 16th national 4-H club congress.

Alexander Ritchie, a Scotchman, manager of the royal farms at Windsor, England, will judge all breeds of steers at the show. He will make the trip by special permission of King George of England, owner of the royal farms, and succeeds another Scot, Walter Biggar, who made 12 trips to the United States to judge entries in this division.

Growers from 21 states, four provinces of Canada, and Australia have sent entries to date for the crops show. Farm youths from more than 40 states will attend the 4-H club congress. They represent the pick of a million boys and girls on American farms who are enrolled in the organization.

### Guatemala Gets Badger Judge

State Journal News Service  
LONG ROCK—An invitation to act as judge at the National Livestock show for Guatemala at Guatemala City in Guatemala, Central America, has been accepted by Donald Brace, brother of Charles Brace, president of the Holstein-Friesian breeders' assn.

The cablegram invitation read: "By recommendation of Gabriel Asturias Moulton I take great pleasure in requesting you to act as judge in our National Livestock Exhibition. Will pay expenses and \$100. Show opens Nov. 21."

Mr. Moulton, a former student at the University of Wisconsin, is a friend of the Brace family.

Mr. Brace will be gone about a month or six weeks on the trip.

### Blessed Sacrament Fall Festival Opens Tuesday

A fall festival and bazaar will be held by the members of Blessed Sacrament church Tuesday and Wednesday in the church auditorium. A bridge party will start at 1:30 p. m. Tuesday, to be followed by general entertainment Tuesday night and Wednesday.

Booths have been prepared, and included in them will be displays of needlework.

Members of the committee in charge include H. D. Evans, chairman; Mrs. Frank Moran, Mrs. R. L. Hilsenrath, Mrs. George Lehn, Mrs. Louis Silber, Mrs. J. D. Wickham, Mrs. E. K. Sheehan, Mrs. Elmer Noel, Mrs. Joseph Fagan, Mrs. George Geiger, Mrs. John O'Brien, P. X. Ritzler, E. R. Welch, Henry Cass, Clarence Peck, George Geiger, J. O. Hinz, Mrs. William Byrns, and Mrs. Roy Morrissey.

### WHA Wednesday

8:00—Band Wagon.  
8:15—Morning Melodies.  
9:00—Your Health: State Medical Society.  
9:15—The International Scene.  
9:30—School of the Air: Nature Tales, Cody Noble.  
10:00—Home Makers' Program: Handwork Makes Welcome Gifts—Mrs. F. M. Long, H. E. Gordon, Mrs. James Lacey.  
10:45—Opera Favorites.  
11:00—Talking Book: Short Story.  
11:30—Gems for the Organ.  
12:00—Noon Musical.  
12:30—Farm Program: What Farm Management Studies Show—P. E. McNeill; Health for the "Mortgage Litters"—Dr. W. Wisniewski.  
1:00—News and Views.  
1:15—Musical Varieties.  
1:30—College of the Air: Over at Our House.  
2:00—School of the Air: Journeys in Music Land, E. B. Gordon.  
2:30—Organ Interlude.  
2:30—Music of the Masters.  
3:00—College of the Air: Know Your Child, J. K. Little and L. E. Drake.  
3:45—Deutsche Musik Stunde.  
4:00—Noon in Review: Dramatization.

### WHA Tuesday

7:00—Musical Clock.  
7:30—State Journal News.  
7:50—The Musical Clock.  
8:30—Today's Almanac.  
8:45—Troubadour.  
9:00—Society Reporter.  
9:00—Echoes of the Stage.  
9:30—Church of the Air.  
9:45—Music Graphs.  
10:00—NBC Norm Sherr.  
10:15—NBC Backstage Wife.  
10:30—Church in the Wildwood.  
10:45—NBC George Hartick.  
11:00—Linda's First Love.  
11:15—Master Singers.  
11:30—NBC Farm and Home Hour.  
12:30—Noon News Edition.  
12:50—Market Reports.  
1:00—Melody Moments.  
1:15—Man on the Street.  
1:30—NBC Women's Federation.  
1:45—NBC Armchair Quartet.  
2:00—Concert Master Memoirs.  
2:30—Organ Melodies.  
2:45—Rhythm and Romance.  
3:00—Church in the Hour.  
4:00—NBC From London.  
4:15—NBC Nat. Security League.  
4:30—NBC Josh Higgins.  
4:45—University Concert Band.  
5:15—Tits and Encore.  
5:30—News.  
5:45—Today's Birthdays.  
5:50—Sports-cast.  
6:00—Education Week: E. G. Doudna.  
6:15—NBC Vocal Varieties.  
6:30—Camp Randall Flashback.  
6:45—Mystery Story.  
7:00—NBC Johnny Presents.  
7:30—NBC Wayne King's Orch.  
8:00—Jack Fenwick.  
8:30—NBC Cross Program.  
8:30—NBC Hollywood Mard Gras.  
8:30—NBC Jimmy Fidler.  
9:45—Moods in Black & White.  
10:00—Pinal News Edition.  
10:15—Helen and Louise.  
10:45—Helen and Louise.  
11:00—NBC Coconut Groove.  
11:15—Club Chanticleer.  
11:30—NBC Bai Tabarin Orch.

### WHA Tuesday

8:00—Band Wagon.  
8:15—Morning Melodies.  
9:00—Your Health: State Medical Society.  
9:15—World Observer.  
9:30—School of the Air: Story Time for Little Folks.  
9:30—Home Makers' Program: Norwegian Folk Dye: Let's Visit Norway with the Daleville Group.  
10:45—Novelty Shop.  
11:00—Musical Appreciation: University Course, Paul Jones.  
11:30—University News Bulletin.  
12:00—Noon News.  
12:30—Farm Program: The 116 FFA Rally led by the State Officers; "The State FFA Program"; Bulletin Board of the FFA—A. S. Suman.  
1:30—News and Views.  
1:30—College of the Air: Following Congress.  
2:00—School of the Air: Let's Draw.  
2:30—Organ Interlude.  
3:30—Music of the Masters.  
3:00—College of the Air: American Life and Books, E. G. Doudna.  
3:30—Backgrounds in Spain.  
3:45—In Deutscher Sprache.  
4:00—Organ Revue: Frederick Ful-ler.

### WHA Tuesday

8:00—Band Wagon.  
8:15—Morning Melodies.  
9:00—Your Health: State Medical Society.  
9:15—World Observer.  
9:30—School of the Air: Story Time for Little Folks.  
9:30—Home Makers' Program: Norwegian Folk Dye: Let's Visit Norway with the Daleville Group.  
10:45—Novelty Shop.  
11:00—Musical Appreciation: University Course, Paul Jones.  
11:30—University News Bulletin.  
12:00—Noon News.  
12:30—Farm Program: The 116 FFA Rally led by the State Officers; "The State FFA Program"; Bulletin Board of the FFA—A. S. Suman.  
1:30—News and Views.  
1:30—College of the Air: Following Congress.  
2:00—School of the Air: Let's Draw.  
2:30—Organ Interlude.  
3:30—Music of the Masters.  
3:00—College of the Air: American Life and Books, E. G. Doudna.  
3:30—Backgrounds in Spain.  
3:45—In Deutscher Sprache.  
4:00—Organ Revue: Frederick Ful-ler.

### LUX RADIO THEATRE TONIGHT

**Bing Crosby**  
**Joan Blondell**  
**NAN GREY**  
IN  
**"SHE LOVES ME NOT"**  
DIRECTED BY  
**Cecil B. deMille**  
LOUIS SILVERS,  
Musical Director  
**8 P. M.**  
Madison Time  
**WBEM**  
and  
Operate to Coast California Network

# Madison, Lodi Men to Be Stock Judges

Two Wisconsin men, Ralph Reynolds, Lodi, and A. E. Darlow, Madison, are numbered among the judges of entries in the 1937 International Live Stock Exposition and Horse show to be held at the Chicago stock yards Nov. 27 to Dec. 4.

Reynolds is slated to judge short-horn cattle while Darlow will judge lambs in the junior feeding contest.

Nearly 14,000 head of animals from 15 states will be shown at the 38th anniversary of the exhibition. Major features at the exposition will be the 19th International Hay and Grain show, the world's largest farm crops exhibition and the 16th national 4-H club congress.

Alexander Ritchie, a Scotchman, manager of the royal farms at Windsor, England, will judge all breeds of steers at the show. He will make the trip by special permission of King George of England, owner of the royal farms, and succeeds another Scot, Walter Biggar, who made 12 trips to the United States to judge entries in this division.

Growers from 21 states, four provinces of Canada, and Australia have sent entries to date for the crops show. Farm youths from more than 40 states will attend the 4-H club congress. They represent the pick of a million boys and girls on American farms who are enrolled in the organization.

### Guatemala Gets Badger Judge

State Journal News Service  
LONG ROCK—An invitation to act as judge at the National Livestock show for Guatemala at Guatemala City in Guatemala, Central America, has been accepted by Donald Brace, brother of Charles Brace, president of the Holstein-Friesian breeders' assn.

The cablegram invitation read: "By recommendation of Gabriel Asturias Moulton I take great pleasure in requesting you to act as judge in our National Livestock Exhibition. Will pay expenses and \$100. Show opens Nov. 21."

Mr. Moulton, a former student at the University of Wisconsin, is a friend of the Brace family.

Mr. Brace will be gone about a month or six weeks on the trip.

### Blessed Sacrament Fall Festival Opens Tuesday

A fall festival and bazaar will be held by the members of Blessed Sacrament church Tuesday and Wednesday in the church auditorium. A bridge party will start at 1:30 p. m. Tuesday, to be followed by general entertainment Tuesday night and Wednesday.

Booths have been prepared, and included in them will be displays of needlework.

Members of the committee in charge include H. D. Evans, chairman; Mrs. Frank Moran, Mrs. R. L. Hilsenrath, Mrs. George Lehn, Mrs. Louis Silber, Mrs. J. D. Wickham, Mrs. E. K. Sheehan, Mrs. Elmer Noel, Mrs. Joseph Fagan, Mrs. George Geiger, Mrs. John O'Brien, P. X. Ritzler, E. R. Welch, Henry Cass, Clarence Peck, George Geiger, J. O. Hinz, Mrs. William Byrns, and Mrs. Roy Morrissey.

### WHA Wednesday

8:00—Band Wagon.  
8:15—Morning Melodies.  
9:00—Your Health: State Medical Society.  
9:15—The International Scene.  
9:30—School of the Air: Nature Tales, Cody Noble.  
10:00—Home Makers' Program: Handwork Makes Welcome Gifts—Mrs. F. M. Long, H. E. Gordon, Mrs. James Lacey.  
10:45—Opera Favorites.  
11:00—Talking Book: Short Story.  
11:30—Gems for the Organ.  
12:00—Noon Musical.  
12:30—Farm Program: What Farm Management Studies Show—P. E. McNeill; Health for the "Mortgage Litters"—Dr. W. Wisniewski.  
1:00—News and Views.  
1:15—Musical Varieties.  
1:30—College of the Air: Over at Our House.  
2:00—School of the Air: Journeys in Music Land, E. B. Gordon.  
2:30—Organ Interlude.  
2:30—Music of the Masters.  
3:00—College of the Air: Know Your Child, J. K. Little and L. E. Drake.  
3:45—Deutsche Musik Stunde.  
4:00—Noon in Review: Dramatization.

### WHA Tuesday

7:00—Musical Clock.  
7:30—State Journal News.  
7:50—The Musical Clock.  
8:30—Today's Almanac.  
8:45—Troubadour.  
9:00—Society Reporter.  
9:00—Echoes of the Stage.  
9:30—Church of the Air.  
9:45—Music Graphs.  
10:00—NBC Norm Sherr.  
10:15—NBC Backstage Wife.  
10:30—Church in the Wildwood.  
10:45—NBC George Hartick.  
11:00—Linda's First Love.  
11:15—Master Singers.  
11:30—NBC Farm and Home Hour.  
12:30—Noon News Edition.  
12:50—Market Reports.  
1:00—Melody Moments.  
1:15—Man on the Street.  
1:30—NBC Women's Federation.  
1:45—NBC Armchair Quartet.  
2:00—Concert Master Memoirs.  
2:30—Organ Melodies.  
2:45—Rhythm and Romance.  
3:00—Church in the Hour.  
4:00—NBC From London.  
4:15—NBC Nat. Security League.  
4:30—NBC Josh Higgins.  
4:45—University Concert Band.  
5:15—Tits and Encore.  
5:30—News.  
5:45—Today's Birthdays.  
5:50—Sports-cast.  
6:00—Education Week: E. G. Doudna.  
6:15—NBC Vocal Varieties.  
6:30—Camp Randall Flashback.  
6:45—Mystery Story.  
7:00—NBC Johnny Presents.  
7:30—NBC Wayne King's Orch.  
8:00—Jack Fenwick.  
8:30—NBC Cross Program.  
8:30—NBC Hollywood Mard Gras.  
8:30—NBC Jimmy Fidler.  
9:45—Moods in Black & White.  
10:00—Pinal News Edition.  
10:15—Helen and Louise.  
10:45—Helen and Louise.  
11:00—NBC Coconut Groove.  
11:15—Club Chanticleer.  
11:30—NBC Bai Tabarin Orch.

### WHA Tuesday

8:00—Band Wagon.  
8:15—Morning Melodies.  
9:00—Your Health: State Medical Society.  
9:15—World Observer.  
9:30—School of the Air: Story Time for Little Folks.  
9:30—Home Makers' Program: Norwegian Folk Dye: Let's Visit Norway with the Daleville Group.  
10:45—Novelty Shop.  
11:00—Musical Appreciation: University Course, Paul Jones.  
11:30—University News Bulletin.  
12:00—Noon News.  
12:30—Farm Program: The 116 FFA Rally led by the State Officers; "The State FFA Program"; Bulletin Board of the FFA—A. S. Suman.  
1:30—News and Views.  
1:30—College of the Air: Following Congress.  
2:00—School of the Air: Let's Draw.  
2:30—Organ Interlude.  
3:30—Music of the Masters.  
3:00—College of the Air: American Life and Books, E. G. Doudna.  
3:30—Backgrounds in Spain.  
3:45—In Deutscher Sprache.  
4:00—Organ Revue: Frederick Ful-ler.

### WHA Tuesday

8:00—Band Wagon.  
8:15—Morning Melodies.  
9:00—Your Health: State Medical Society.  
9:15—World Observer.  
9:30—School of the Air: Story Time for Little Folks.  
9:30—Home Makers' Program: Norwegian Folk Dye: Let's Visit Norway with the Daleville Group.  
10:45—Novelty Shop.  
11:00—Musical Appreciation: University Course, Paul Jones.  
11:30—University News Bulletin.  
12:00—Noon News.  
12:30—Farm Program: The 116 FFA Rally led by the State Officers; "The State FFA Program"; Bulletin Board of the FFA—A. S. Suman.  
1:30—News and Views.  
1:30—College of the Air: Following Congress.  
2:00—School of the Air: Let's Draw.  
2:30—Organ Interlude.  
3:30—Music of the Masters.  
3:00—College of the Air: American Life and Books, E. G. Doudna.  
3:30—Backgrounds in Spain.  
3:45—In Deutscher Sprache.  
4:00—Organ Revue: Frederick Ful-ler.

### LUX RADIO THEATRE TONIGHT

**Bing Crosby**  
**Joan Blondell**  
**NAN GREY**  
IN  
**"SHE LOVES ME NOT"**  
DIRECTED BY  
**Cecil B. deMille**  
LOUIS SILVERS,  
Musical Director  
**8 P. M.**  
Madison Time  
**WBEM**  
and  
Operate to Coast California Network

# A Life for a Life

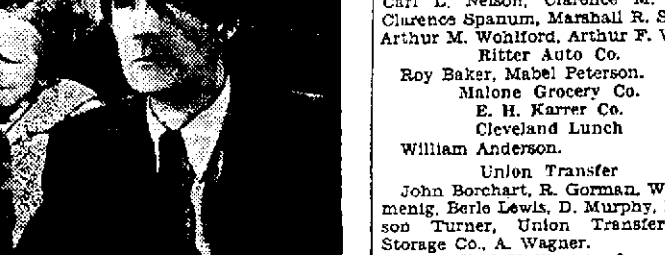

Brothers and mother of a murdered girl demand the life of her slayer in this scene from "They Won't Forget," which opens today at the Capitol theater. Claude Rains is the star.

# More Givers to CU Fund Are Listed

**BUSINESS AND INDUSTRIAL**

Pittsburgh Plate Glass  
A. A. Johnson.  
Park Hotel Barber Shop  
Prescription Pharmacy  
H. W. Munroe.  
J. F. Kuhlman Jeweler  
J. F. Kuhlman.  
Steel Oil Co.  
C. L. Parman, Lester Martenson.  
Interstate Finance Co.  
Clarence Bloedorn, G. E. Schweitzer, Eleanor Welber.  
Sprague Dawley  
James Bradley, N. Minner.  
Blackhawk Motors  
Harvey Garfoot, Gladys Purcell.  
Muelier Agency  
Halperin's  
Charles Kades, F. C. Kerns.  
Buser Grocery Co.  
Arnold Busker, Henry Dorn, Lloyd Holzworth.  
Schenck-Ruegel Co.  
Arthur Huegel, Mrs. Elsie A. Huegel.  
Capital Top Shop  
Ben Sweet.  
Nack-Olsen Food Shop  
Goodman's Jewelry Co.  
Alex Simako Co.  
C. Oscar Almuslin, Frank E. Bolan, Joe De Haven, George Gilbert, Hazel Shoels.  
Hankcraft Co.  
Miss Lynn Blankenbush, Ann Hoiness, Arne Johnson, Mrs. Mae Kelly, Emory Schlueter, Mrs. Gladys Schlueter.  
C. A. Hooper & Co.  
Madison General Hospital  
Laura Bates, Ida Collings, Mrs. Dora Higgin.  
Borden Milk Co.  
Della Borst.  
Frank's Restaurant  
Lettercraft  
M. V. Adamson.  
Morly Insurance Agency  
H. G. Marty co., Victor L. Sheehan.  
Adams Motor Co.  
Dean Adams.  
Rundle-Spence Co.  
Wilford N. Battiste, Arnold Korb, Edward Korb, John P. McGraw, Frederick Morgan, Chester Olson, I. A. Reek, Mary Schubert.  
Three Sisters  
L. E. Black, Mrs. J. Elzner.  
Rudbeck & Co.  
Willard Schwenn.  
E. W. Parker's  
Miss Sadie Munson.  
Woodward & May  
Rundell's  
Charles Garot, Rundell's Inc., E. B. Rundell.

# THEY WON'T FORGET

Most football fans didn't care for that Pitt play of play where power and ground game it main weapon. But they win with it don't they and have best teams in the land.

Lots I talked to after game didn't care for game so much they thought it was stressed too much on power and failed to throw in the thrills that they would like to have saw in action.

Well N. D. stuck to the ground and used off tackle smashes just as much as Pitt. Neither team seemed to resort to open game at all.

Pitt you can see from playing system are team who go in for power and have that style of player. They would be foolish to go in for open game just the system Sutherland used.

HAILEY, I.D.A.—(UP)—Paul (Red) Boyatt was sentenced Saturday to from 20 to 40 years in the state penitentiary for shooting to death Bert Slater, a Hollywood movie engineer whom Boyatt found living with his wife in the Boyatt home when he returned unexpectedly from a business trip. Earlier in the day a jury that had deliberated the case all night had convicted Boyatt on a charge of second degree murder in the charge of triangle slaying.

# SCOTT'S SCRAP BOOK

CROSSES 1,300 YEARS OLD IN 637 A.D. PENDA, KING OF MERCA, ERRECT THESE CROSSES IN SANBACH, ENGLAND, TO CELEBRATE HIS CONVERSION TO CHRISTIANITY

LARGE SHARKS (OCEAN FISH) ARE CAUGHT IN THE TIGRIS RIVER AT BAGDAD, IRAQ, 500 MILES FROM THE SEA, WHERE THEY CAUSE MANY DEATHS. PARTICULARLY AMONG CATTLE

By R. J. SCOTT

# THEY WON'T FORGET

Most football fans didn't care for that Pitt play of play where power and ground game it main weapon. But they win with it don't they and have best teams in the land.

Lots I talked to after game didn't care for game so much they thought it was stressed too much on power and failed to throw in the thrills that they would like to have saw in action.

Well N. D. stuck to the ground and used off tackle smashes just as much as Pitt. Neither team seemed to resort to open game at all.

Pitt you can see from playing system are team who go in for power and have that style of player. They would be foolish to go in for open game just the system Sutherland used.

HAILEY, I.D.A.—(UP)—Paul (Red) Boyatt was sentenced Saturday to from 20 to 40 years in the state penitentiary for shooting to death Bert Slater, a Hollywood movie engineer whom Boyatt found living with his wife in the Boyatt home when he returned unexpectedly from a business trip. Earlier in the day a jury that had deliberated the case all night had convicted Boyatt on a charge of second degree murder in the charge of triangle slaying.

# Forbes-Robertson, Actor, Dies at 84

ST. MARGARET'S BAY, KENT, Eng.—(UP)—Sir Johnston Forbes-Robertson, one of the greatest Shakespearean actors, who thrilled American audiences with his "Hamlet" and other roles, died today at the age of 84. He had appeared in so many plays that his record in "Who's Who in the Theater" covers nearly three pages. He made his first appearance in 1874 and his final one in 1927 in "Twelfth Night" in London.

When the Chamber of the New South Wales Legislative Assembly in Sydney was fumigated recently for vermin a sign outside read "Poisonous gas. Entering this room in dangerous to life."

John Born, George H. Adam, Mrs. Albert Anderson, Frank J. Anderson, Jennie Anderson, Thelma C. Anderson, Kathleen Angell, Harold W. Armfield, J. Beer, Charlotte M. Bainbridge, Mary B. Baker, Mrs. Mildred K. Baiszell, Mrs. Rose M. Bang, Marion Batty, Mrs. Florence C. Beck, A. Beckley, M. Beckman, Josephine M. Bell, Mrs. Isabella W. Beyler, Mrs. Hazel E. Bill, Gail V. Bjorndahl, Flora L. Bladom, Mrs. Clara Elizard, J. Bloom, N. H. Blume, Vera E. Bonn, Emma S. Bolstad, W. Boucher, Mabel Roy, Max A. Brackell, Helen M. Brady, J. P. Brady, Mrs. Elleen J. Blaise;  
Lawrence P. Brooks, Mrs. Eveline A. Brown, Rex R. Brown, Helen M. Burmeister, Pauline A. Buser, Mrs. Leona