Radio:

WIND	560	WENR-WLS	870
WTMJ	620	WHA	940
WSM	650	WHO	1000
WMAQ	670	WTAM	1070
WCCO	810	KMOX	1090
WHAS	820	WISN	1120
WGN	720	WJJD	1130
WSB	740	WIBU	1210
WBBM	770	WIBA	1280
WLW	700	WOC	1420

These programs are subject to change at discretion of stations.

WIBA Tonight

5:00—Outdoor Wisconsin.
5:15—NBC Don Winslow.
5:30—News.
5:45—Today's Birthdays.
5:50—Sports-cast.

Evening

6:00—Dane County Farm Hour.
6:15—NBC Uncle Ezra.
6:30—Camp Randall Flashes.
6:45—Musical Moments Revue.
7:00—NBC Al Jolson.
7:30—NBC Richard Crooks.
8:00—NBC Fibber McGee.
8:30—NBC Hour of Charm.
9:00—NBC Contented Hour.
9:30—Smoke Rings: Leonard Woollen.
9:45—Music Graphs.
10:00—Final News Edition.
10:15—Soliloquy.
10:45—Helen and Louise.
11:00—NBC New Chez Paree Orch.
11:30—NBC Perry Hotel Orchestra.

Other Stations Tonight

5:00—Don Winslow—WMAQ
5:00—Jolly Joe—WGN
5:00—Junior Nurses—WENR
5:15—U. S. Army Band—WENR
5:15—Buddy & Ginger—WGN
5:15—Army Band WENR
5:15—Pantry Party—WBBM
5:30—News—WBBM WENR
5:30—Charlie Chan—WGN
5:30—Jack Armstrong—WMAQ
5:45—Tom Mix—WMAQ
5:45—Manhattan Mother—WBBM
5:45—Orphan Annie—WGN
6:00—Harry Stuhldreher—WTMJ
6:00—Missing Heirs—WBBM
6:00—Time to Shine—WENR
6:00—Concert Orchestra—WGN
6:15—Bob Elson—WGN
6:15—Uncle Ezra—WMAQ WTMJ
6:30—Radio Mystery—WBBM
6:30—Hal Totten—WMAQ
6:30—Lum & Abner—WENR WLW
6:45—Four Stars Tonight—WMAQ
6:45—Boake Carter—WBBM
6:45—Rube Appleberry—WGN
7:00—Eddie Cantor—WMAQ WTMJ
7:00—Al Jolson—WLW WMAQ
7:00—Gen. Hugh Johnson—WLS
7:00—Foreign Affairs—WGN
7:00—Heidt's Brigadiers—WBBM
7:15—Chas. Gaylord Orch.—WGN
7:30—Margaret Speaks—WMAQ
7:30—Richard Crooks—WMAQ
7:30—Vanity Fair—WLS
7:30—Pick and Pat—WBBM
7:30—Lone Ranger—WGN
8:00—Radio Theater—WBBM
8:00—Fibber McGee—WMAQ WTMJ
8:00—State St. Council—WGN
8:00—Phila. Orchestra—WLS
8:30—Hour of Charm WTMJ WMAQ
8:30—Lawrence Salerno—WGN
9:00—Wayne King's Orch.—WBBM
9:00—Contented Hr.—WMAQ WTMJ
9:00—Warden Lawes—WENR
9:00—Famous Trials—WGN WLW
9:30—Public Hero—WMAQ
9:30—George Jessel—WBBM
9:30—Glen Gray Orch.—WTMJ
9:30—National Forum—WENR
9:45—Pageant of Melody—WGN
10:00—Amos 'n' Andy—WMAQ
10:00—Poetic Melodies—WBBM
10:00—News—WENR WLW
10:05—Pageant of Transportation—WENR
10:15—King Jester's Orch.—WENR
10:15—Vic Arden's Orch.—WBBM
10:15—Forman Pierce—WMAQ
10:30—Impressions—WGN
10:30—News—WMAQ WTMJ WBBM
10:30—Magnolia Blossoms—WENR
10:35—Woody Herman Orch.—WMAQ
10:45—Sammy Kaye Orch.—WBBM
11:00—Californians—WMAQ
11:00—Al Trace Orch.—WBBM
11:00—Maurie Stein Orch.—WENR
11:15—Streamline Revue—WMAQ
11:30—Tommy Dorsey—WGN WLW
11:30—Orin Tucker Orch.—WBBM
11:30—Charlie Gaylord's Orch.—WGN
12:00—King's Jesters Orch.—WMAQ
12:00—Kay Kyser Orch.—WGN
12:00—Vierra Hawaiians—WENR
12:00—Nite Watch (to 3)—WIND
12:15—Roy Eldridge Orch.—WBBM
12:30—Moon River—WLW
12:30—Charlie Engel Orch.—WBBM
1:00—Charlie Gaylord Orch.—WGN
1:00—H. Henderson Orch.—WBBM

Short Wave Tonight

Prague, Czechoslovakia—6:30 p. m.—Songs from Old Prague. OLR4A, 25.34 m., 11.84 meg.

Paris—7 p. m.—Talk by Mme. Tolstoi (in English). TPA4, 25.6 m., 11.72 meg.

Caracas—7:30 p. m. — Bachelor's Club, comedies. YV5RC, 51.7 m., 5.8 meg.

London—8.15 p. m.—"Green Fields and Pavements," a talk by Commander Stephen King-Hall about happenings in country and town in the United Kingdom. GSD, 25.5 m., 11.75 meg.; GSC, 31.3 m., 9.58 meg.; GSB, 31.5 m., 9.51 meg.

Sydney, Australia—3:30 a. m. — (Tuesday) — Chimes from G. P. O. Sydney, VK2ME, 31.28 m., 9.59 meg.

Short Wave Tuesday

Johannesburg—12:30 p. m.—Puccini, his music. ZTJ, 49.2 m., 6.09 meg.

Tokyo—3:45 p. m. — Musical Program. JZK, 19.7 m., 15.16 meg.; JZJ, 25.4 m., 11.80 meg.

Schenectady — 5:35 p. m. — Short Wave Mail Bag. W2XAD, 19.5 m., 15.33 meg.; W2XAF, 31.4 m., 9.53 meg.

London — 6 p. m. — "Hamstead Heath," the story of London's famous "Northern Height." GSP, 19.6 m., 15.31 meg.; GSD, 25.5 m., 11.75 meg.; GSB, 31.5 m., 9.51 meg.

Berlin—6:30 p. m.—Squaring the Circle of Love: Episodes, Songs and Verses. DJD, 25.4 m., 11.77 meg.

Santiago, Chile—7:45 p. m.—Symphony; Opera; Latin American, Chilean and International Music. CB960, 31.2 m., 9.60 meg.

London—8:15 p. m.—"All in Pink," an Empire revue. GSD, 25.5 m., 11.75 meg.; GSC, 31.3 m., 9.58 meg., GSB, 31.5 m., 9.51 meg.

Paris—10:45 p. m.—Musical Recordings. TPA4, 25.6 m., 11.72 meg.

Tokyo—11:45 p. m.—Popular Songs. JZK, 19.7 m., 15.16 meg.

Sydney, Australia—12.15 a. m.—Talk on Australia, VK2ME 31.28 m., 9.59 meg.

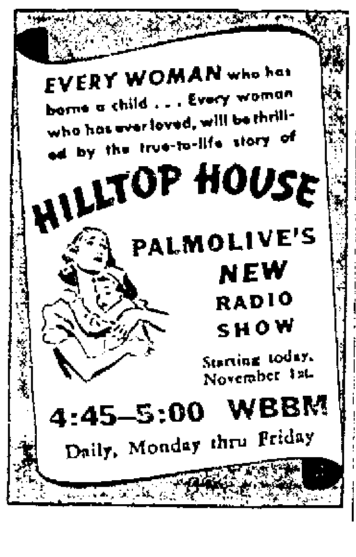

Shaw, Rogers, Ickes, Spalding on the Air

George Bernard Shaw, Mr. and Mrs. Al Jolson, Richard Crooks, Ginger Rogers, Don Ameche, Charles Winninger, Albert Spalding, Harold Ickes: these names adorn tonight's and Tuesday's radio schedules. Look over the aces, listed by the clock:

7 p. m. — Al Jolson (WIBA, WMAQ): and Ruby Keeler sub for Burns and Allen.

7:30 p. m. — Richard Crooks (WIBA, WMAQ): returns to the air; "Cerille," "Liebestraum," "Old Mother Hubbard," Rose Marie" medley.

7:45 p. m. — Talking Drums (WIND): new serial of African jungles.

8 p. m. —Radio Theater (WBBM): Ginger Rogers, Don Ameche, Charles Winninger in "A Free Soul," . . . **Philadelphia Orchestra** (WLS): with Albert Spalding: Mendelssohn

RICHARD CROOKS

concerto, "Academic Festival" overture, "Emperor" waltz, others . . . **Fibber McGee** (WIBA, WMAQ): asks Elmo Tenner to whistle "Vieni Vienie" . . . **State Street Seniors** (WGN): Jesse H. Jones of RFC Frederick D. Corley of Marshall Field.

9 p. m.—Contented Hour (WIBA, WMAQ): Songs from "The Prince of Pilsen," plus "Los Toros," "In a Persian Market" . . . **Famous Jury Trials** (WGN): Warren kidnaping case . . . **Warden Lawes** (WENR): Story of policeman who sent brother to Sing Sing.

9:30 p. m.—National Forum (WENR): Interior Secy. Ickes on conservation of natural resources . . . **Public Hero No. 1** (WMAQ): New Orleans' Rylich case.

10:05 p. m.—Pageant of Transportation (WENR): From Indian trading to modern railroads.

TUESDAYTIME

11:30 a. m.—Farm and Home Hour (WIBA, WMAQ): Farm outlook for 1938.

3:20 p. m.—George Bernard Shaw (WENR): Speaks from London.

3:30 p. m.—Story of Industry (WBBM): "Motor Vehicles."

4:45 p. m.—U. W. Concert Band (WIBA, WHA)

WHA Tuesday

8:00—Band Wagon.
8:15—Morning Melodies.
9:00—Your Health: State Medical Society.
9:15—World Observer.
9:30—School of the Air: Story Time for Little Folks.
10:00—Homemakers' Program: Before the Baby Comes — Dr. Dorothy Mendenhall, Bulbs for Indoor Gardens (a demonstration) — J. G. Moore.
10:45—Novelty Shop.
11:00—Music Appreciation University Course, Paul Jones.
11:50—University News Bulletin.
12:00—Noon Musicale.
12:30—Farm Program: The 1937 Game Farm Program — Its Results and the Plan for '38 — H. B. Kellogg, Jr.; What 1937 Grain Trials Show — B. D. Leith.
1:00—News and Views.
1:30—College of the Air: Following Congress.
2:00—School of the Air: Let's Draw.
2:20—Organ Interlude.
2:30—Music of the Masters.
3:00—College of the Air: American Life and Books, E. O. Dondna.
3:30—Backgrounds in Spain.
3:45—In Deutscher Sprache.
4:00—Organ Reverie: Frederick Fuller.

WIBA Tuesday

Morning

7:00—Musical Clock
7:30—State Journal News
7:50—The Musical Clock
8:30—Today's Almanac
8:45—Troubadour
8:50—Society Reporter
9:00—Echoes of the Stage
9:30—NBC Bennett & Wolverton
9:45—Music Graphs
10:00—NBC Norm Sherr
10:15—NBC Backstage Wife
10:30—Church in the Wildwood
10:45—NBC George Hartrick
11:00—Linda's First Love
11:15—Master Singers
11:30—NBC Farm and Home Hour

Afternoon

12:30—Noon News Edition
12:50—Market Reports
1:00—Melody Moments
1:15—Man on the Street
1:30—NBC Women's Clubs
1:45—NBC Armchair Quartet
2:00—Concert Master
2:30—Organ Melodies
2:45—Rhythm and Romance
3:30—Shut-In Hour
4:00—NBC Songs by Carlotta
4:15—NBC Edward Davies
4:30—NBC Josh Higgins
4:45—University Concert Band
5:15—NBC Don Winslow
5:30—News
5:45—Today's Birthdays
5:50—Sports-cast

Evening

6:00—Dinner Concert
6:15—NBC Vocal Varieties
6:30—Camp Randall Flashes
6:45—Mystery Story
7:00—NBC Johnny Presents
7:30—NBC Wayne King Orchestra
8:00—NBC to be announced
8:30—NBC Hollywood Mardi Gras
9:30—NBC Jimmy Fidler
9:45—Moods in Black and White
10:00—Final News Edition
10:15—Club Chanticleer
10:30—In a Sentimental Mood
10:45—Helen and Louise
11:00—NBC Cocoanut Grove Orch.
11:15—Club Chanticleer
11:30—NBC Bal Tabarin Orchestra

Other Stations Tuesday

A. M.

4:45—Thought for Today—WLW
5:30—Smile Awhile—WLS
6:00—Sunrise Frolic—WJJD
6:00—Roundup—WIND
6:00—Eye Opener—WGN
6:15—Pappy Cheshire—WBBM
6:30—Family Bible League—WJJD
6:30—Devotions—WTMJ
6:50—Curly, Sodbusters—WLS
7:00—Good Morning—WGN
7:00—Musical Clock—WBBM
7:00—Suburban Hour—WMAQ
7:30—Morning Devotions—WLS
7:45—Jolly Joe Pet Pal—WLS
8:00—Lulu Belle & Scotty—WLS
8:00—Your Neighbor—WMAQ
8:30—Whistler and Dog—WMAQ
9:00—Kitty Kelly—WBBM WCCO
9:00—Mary Marlin—WLS
9:00—Mrs. Wiggs—WMAQ
9:15—John's Other Wife—WMAQ
9:15—Ma Perkins—WLS
9:15—Myrt and Marge—WBBM
9:30—Emily Post—WBBM
9:30—Eb and Zeb—WIND
9:30—Get Thin to Music—WGN
9:30—Pepper Young's Family—WLS
9:30—Just Plain Bill—WMAQ
9:45—Today's Children—WMAQ
10:00—The O'Neills—WLS
10:00—Municipal Court—WIND
10:00—David Harum—WMAQ
10:00—Mary Lee Taylor—WBBM
10:15—Road of Life—WLS WLW
10:15—Backstage Wife—WMAQ
10:15—Bachelor's Children—WGN
10:15—Magazine of Air—WBBM
10:30—Vic and Sade—WLS
10:30—Big Sister—WBBM WCCO
10:30—Painted Dreams—WGN
10:45—Gospel Singer—WLS
10:45—Real Life Stories—WBBM
11:00—Missing Persons—WJJD
11:00—Girl Alone—WMAQ WLW
11:15—Criminal Court—WJJD
11:15—Edwin C. Hill—WBBM WCCO
11:15—The Goldbergs—WMAQ
11:30—Farm and Home Hour—WMAQ
11:30—Farm and Home Hour—WMAQ
11:30—Helen Trent—WBBM KMOX
11:30—For People Only—WLS
11:30—Quin Ryan—WGN
11:30—Safety Court—WJJD
11:45—Our Gal, Sunday—WBBM
11:45—We Are Four—WGN
11:47—Heinie's Grenadiers—WTMJ

P. M.

12:00—Bob Elson on State St.—WGN
12:00—Betty & Bob—WBBM WCCO
12:00—Dinnerbell—WLS
12:15—Hymns—WBBM WCCO
12:15—Girl From Maine—WGN
12:15—Noonday Services—WJJD
12:30—Mkta; Midday Service—WGN
12:30—Dan Harding's Wife—WMAQ
12:30—Grimm's Daughter—WBBM
12:45—Hollywood in Person—WBBM
1:00—Concert Orchestra—WGN
1:00—School of the Air—WLW
1:00—Voice of Experience—WJJD
1:00—Fun in Music—WMAQ
1:15—Wife vs. Secretary—WGN
1:15—Kitty Keene Inc.—WBBM
1:30—School of the Air—WBBM
1:30—Lucky Girl—WGN
1:45—Fun Quiz—WMAQ
1:45—Beatrice Fairfax—WGN
2:00—Homemakers' Hr.—WLS
2:00—Gossip Club—WBBM
2:00—Pepper Young—WMAQ WTMJ
2:15—Meet the Missus—WBBM
2:15—Ma Perkins—WMAQ WTMJ
2:30—Vic & Sade—WMAQ WTMJ
2:45—The O'Neills—WMAQ WTMJ
3:00—Club Matinee—WENR
3:00—Lorenzo Jones—WMAQ
3:00—Houseboat Hannah—WBBM
3:15—Linda's First Love—WBBM
3:15—Guiding Light—WMAQ WTMJ
3:15—Lady of Millions—WGN
3:20—Geo. B. Shaw—WENR
3:30—Mary Marlin—WMAQ WLW
3:30—Story of Industry—WBBM
3:45—Lone Trail Op'ry—WGN
3:45—Road of Life—WMAQ WTMJ
4:00—Follow the Moon—WBBM
4:15—Frolic (to 6:15)—WJJD
4:15—Mary Sothern—WBBM WCCO
4:30—Josh Higgins—WMAQ
4:30—Dear Teacher—WBBM
4:45—Hilltop House—WBBM
4:45—Al Vierra's Orch.—WENR
5:00—Don Winslow—WMAQ
5:00—Junior Nurses—WENR
5:00—Jack Armstrong—WTMJ
5:15—Pantry Party—WBBM
5:15—Heinie's Grenadiers—WTMJ
5:30—News—WENR WCFL
5:30—Charlie Chan—WGN
5:30—Jack Armstrong—WMAQ
5:45—Tom Mix—WMAQ
5:45—Orphan Annie—WGN
6:00—Easy Aces—WENR
6:15—Bob Elson—WGN
6:15—Song Time—WBBM
6:15—Mr. Keen—WENR
6:15—Vocal Varieties—WMAQ WLW
6:30—Actor's Guild—WBBM KMOX
6:30—Lum & Abner—WENR WLW
6:30—Hal Totten—WMAQ
6:45—Hospital Care—WMAQ
6:45—Vivian Della Chiesa—WENR
7:00—Edw. G. Robinson—WBBM
7:00—Jack Smith Orch.—WGN
7:00—Husbands and Wives—WLS
7:00—Johnny Presents, WMAQ WTMJ
7:00—Concert Orchestra—WGN
7:30—It Can Be Done—WLS WLW
7:30—Symphony in Rhythm—WGN
7:30—Wayne King—WMAQ WTMJ
7:30—Al Jolson—WBBM WCCO
8:00—Vox Pop—WMAQ
8:00—Play: "Crip"—WLS
8:00—Al Pierce—WBBM
8:00—Vincent Lopez Orch.—WGN
8:30—Mardi Gras—WTMJ WMAQ
8:30—Roy Shield Revue—WENR
8:30—Jack Oakie—WBBM WCCO
8:30—Comedy Stars—WGN
9:00—Swing School—WBBM WCCO
9:00—Symphonic Strings—WGN
9:00—Gen. Hugh Johnson—WENR
9:15—Choir Symphonette—WENR
9:30—Follies—WBBM WCCO KMOX
9:30—Jimmy Fidler—WMAQ WTMJ
10:00—Amos 'n' Andy—WMAQ
10:00—Poetic Melodies—WBBM
10:00—News—WLW WENR
10:00—Ridge Runners—WIND
10:15—King Jester's Orch.—WENR
10:15—Ted Weems Orch.—WGN
10:15—Earl Hines Orch.—WMAQ
10:30—News—WBBM WMAQ WTMJ
10:30—Freddy Martin's Orch.—WGN
10:30—Eddie Varzos' Orch—WENR
10:35—Jimmy Dorsey Orch.—WMAQ
10:45—H. Henderson Orch.—WBBM
11:00—Marek Weber Orch.—WMAQ
11:00—Horace Heidt Orch.—WGN
11:00—Orin Tucker Orch.—WBBM
11:00—Henry Busse's Orch.—WENR
11:15—Streamline Revue—WMAQ
11:30—Frankie Masters Orch.—WBBM
11:30—Wayne King Orch., WGN WLW
11:30—Earl Hines Orch.—WENR
12:00—Louis Panico Orch.—WENR
12:00—Eddie Varzos' Orch.—WMAQ
12:00—Nite Watch to 4 a. m.—WIND
12:15—Roy Eldridge's Orch.—WBBM
12:30—King's Jesters Orch.—WMAQ
12:30—Marek Weber Orch.—WENR
12:30—Moon River—WLW
12:30—Musical Dictators—WBBM
12:45—Charlie Engel's Orch.—WBBM
12:45—Vierra Hawaiians—WMAQ
1:00—Vincent Lopez Orch.—WGN
1:00—H. Henderson's Orch.—WBBM

Hill to Attend Capital Meeting of Ag Chiefs

(Journal Washington Bureau)

WASHINGTON — Wisconsin will be represented at the annual meeting of the National Association of Commissioners, Secretaries, and Directors of Agriculture to be held in Washington Nov. 15 by Charles L. Hill, chairman of the department of agriculture and markets, according to the office of Sen. Duffy.

In addition to attending the agriculture meeting, Hill hopes to be present at the opening of the special session of congress, when President Roosevelt will address a joint session.

Hill informed the senator's office that, although a change may be made in the state agriculture department set-up as to directors, the Badger state will be represented at the Washington conference.

Pittsburgh Trims Philadelphia, 16-7

PITTSBURGH, Pa. —(U.P.)— The Pittsburgh Pirates defeated Philadelphia, 16-7, before 4,000 fans at Forbes field Sunday to shove the Eagles deeper into the cellar of the eastern division of the national professional football league.

Philadelphia gained an early advantage in the first period when halfback Winnie Baze picked up a Pirate fumble and ran 15 yards for a touchdown. Dave Smukler converted.

The Pirates scored in the same period on a 27-yard pass from Johnny Gildea to Wilbur Sortet. Armand Niccolai put Pittsburgh ahead in the second period on a 27-yard field goal from placement. Bill Davidson added a touchdown in the third period on an 87-yard run after intercepting Emmett Mortell's forward pass.

Stuhldreher Talks at Prep Coaches Clinic

MILWAUKEE, Wis. —(U.P.)— The fall clinic of the Wisconsin high school coaches association is scheduled to be here Nov. 4 in connection with the state teachers convention.

Harry Stuhldreher, John Walsh and George Martin of the University of Wisconsin are scheduled to address the coaches on football, boxing and wrestling, respectively. Six-man football will be discussed by Robert T. Cook of Williams Bay high school.

Other speakers will discuss track, basketball, and hockey.

Three Iowa First Stringers Injured

IOWA CITY, Ia. —(U.P.)— Capt. Homer Harris, tackle, and Bob Lannon and Erwin Prasse, first string ends, may be absent from the University of Iowa Lineup in next Saturday's homecoming game with Minnesota, Medical Supervisor W. W. Hayne said today. Harris and Prasse suffered shoulder separations in the Purdue game Saturday and are carrying their arms in slings. Lannon is down with a charley horse. Four other regulars were badly bruised in the Purdue encounter.

Rochester Ties Cincinnati, 17-17

CINCINNATI, O. — (U.P.) — Rochester's Tigers, after rolling up a 10 point lead, were forced to come from behind with a last period touchdown to earn a 17-17 tie with the Cincinnati Bengals in an American Professional league football game before a crowd of 10,000 at Crosley field Sunday.

Geyer's third period touchdown and his early fourth quarter field goal for Cincinnati evened the score, 10-10, and the Bengals went ahead when McPhail romped across the line for another touchdown.

The play which gave Rochester a tie was Harry Newman's seven-yard touchdown pass to Savatsky, and Newman's successful placekick for the extra point.

Sentries Watch Turkeys

KIRKLAND, Ill. —(U.P.)— Armed guards and trained dogs maintain constant vigilance over 8,500 turkeys raised on the G. W. Ault farm near here for the holiday market. Guards patrol the turkey yard day and night to watch for thieves and a floodlight is turned on when the birds have gone to roost.

WANT AD—BADGER 6000

EXCUSE IT, PLEASE!

"Soon's you dig up a few more worms we're going fishing"

COPYRIGHT, 1937, KING FEATURES SYNDICATE, Inc.

Madison Coming And Going

REMOVALS IN MADISON

Frederick J. Austerman, from 805 Terry pl. to Monona Heights; C. J. Beaver, from 2213 West Lawn to 1902 West Lawn; Dolzie Bozell, from 2306 Sommers ave. to 143 Rodney ct.; Christ J. Buelow, from 3139 Hermina to Lansing plat; E. Burmeister, from Mendota Beach to 410 N. Baldwin st.; Roy W. Campbell, from 408 North ot 2701 E. Johnson; Leon B. Clarke, from 320 W. Mifflin to 409 W. Dayton; Byron Coleman, from 1310 Williamson to 2719 Center ave.; Chas. E. Daggett, from 400 W. Johnson to 412 S. Brooks; Raymond Dalberg, from 1028 Williamson to 100 Mills ave.; William E. Dean, from Mather Beach to 210 N. Brearly; M. J. Dunning, from R. 1 to 411 W. Washington ave.; Dyer, from 2706 Dahle to Mills ave., R. 45; George Elver, from Belle Isle to 1214 Jenifer; Leonard F. Fish, from 1217 Vilas ave. to Woodwards Grove; Mrs. Anna Fitzpatrick, from 938 E. Dayton to 936 E. Dayton; Mrs. John Frey, from Syene road to 615 Pine;

Richard J. Goodrich, from Whittier st. to 509 Stang; W. H. Gorman, from Middleton Beach to 911 University ave.; Kevin F. Gould, from 1145 E. Johnson to 1646 Rutledge; Calvin W. Green, 1225 Spring to 158 Dixon; Gasparo Grinano, from 808 Milton to 15 S. Lake; Mrs. John Grossenbach, from R. 1 to 451 W. Washington ave.; rovl E. Gunnison, from 1105 E. Mifflin to 524 Maywood; Mrs. Jane Hake, from 318 W. Lakeside to R. 4; Isaac F. Hall, from 738 Miami Pass to 4022 Mandon Crescent; Clarence Hauser, from 2413 Upham to 2346 E. Mifflin; Genevieve Hooper, from 913 Williamson to 516 S. Paterson; Ruberg Jacobson, from Sun Prairie road to R. 50, Fair Oaks ave.; Guy J. Johnson, from 214 N. Bount to 414 Chamberlin ave.; Robert A. Johnson, from Hoboken Beach to 1217 Vilas ave.; W. Kahlfeld, from R. 45 to 1409 Chandler; Patrick H. Kelleher, from 1405 Williamson to 504 W. Johnson; Clarence L. Korrison from 205 N. Ingersoll to 2634 Milwaukee; Arthur J. Long, from 1011 S. Park to R. 2, Middleton road; Mrs. Agnes Ludwigson, from 1213 W. Johnson to 1403 University ave.; Albert D. Martell, from 133 N. Prospect ave. to 58 Cambridge road; M. McMann, from 409 N. Livingston to 322½ W. Main; Horace O. Miner, from 2034 Rusk to 403 Miller; Carol M. Moely, from 405 W. Dayton to 410 W. Dayton; Donald Moran, from 806 Lakeside to 2710 Sommers ave; John Morrison, from Furey ave. to Lake Edge Park; Theo Munchow, from 414 N. Baldwin to 710 Orton ct.;

Patrick A. Nirdlinger, from 2018 Yahara pl. to 410 Wisconsin ave.; Morris B. Offerdahl, from 2609 Hoard to 2033 Commercial ave.; J. M. Olson, from 615 Pine to 1011 S. Park; Christ H. Paulson, from 602 Olin ave. to 110 N. Bassett; Alf B. Peterson, 1287 Rutledge from 2410 Atwood ave.; Ralph J. Pickaris, from 1306 Washington ave. to 2421 Center ave.; Howard D. Piper, from 148 N. Gorham to 108 Lathrop; Vincent C. Quinn, from 130 S. Hancock to 129 S. Hancock; Richard Grant, from 415 S. Livingston to Oregon rd.; Morgan Rockney, from 9 S. Broom to 104 King; Robert E. Schreiber, from 1045 E. Wilson to 121 S. Broom; George V. Skelly from 509 Stang to 2510 Moland; Gordon K. Steinman, from 540 W. Washington ave. to 4130 Nakoma rd.; Douglas Stewart, from 2301 Keyes ave. to 2429 Edgehill Parkway; Chas. E. Thier, from 425 N. Baldwin to 308 N. Ingersoll; Andrew Thompson, from 423 N. Paterson to 620 E. Dayton; Sidney J. Thompson, from 423 N. Paterson to 620 E. Dayton; William O. Wernal, from 1113 Williamson to 1020 Williamson; Wendall G. Williams, from 619 Division to 1437 Williamson; William E. Wisdom, from 2610 Moland to 2621 E. Washington ave.

MADISON'S NEW CITIZENS

Dr. Paul O. Bennett, from Columbus Ohio, to 2104 University ave.; Wilbur Cain, from Janesville, Wis., to 1025 Monroe; Harold Davis, from Stevens Point, Wis., to 847 Williamson; Albert Michell, from Salt Lake City, Utah, to 215 N. Randall ave.; Bert O'Beirne, from Milwaukee, Wis., to 1247 E. Johnson; Robert P. Stebbins, from Berlin, Wis., to Observatory Hill, Rev. C. H. Thomas, from Rock Island, Ill., to 631 E. Dayton; Norman Wang, from Perry, Ia., to 506 Russell.

REMOVALS FROM MADISON

Mrs. John R. Alden (nee Mrs. Margie Woy Hanna), from 1715 Hoyt to St. Petersburg, Fla.; Myrtle Allen, from 104 King to Elroy, Wis.; Mrs. A. L. Averill, from 401 Wisconsin ave. to Rock Lodge, Fla.; Elwood S. Bakken, (Evelyn A. H. Anderson, Cambridge, Wis.), from 153 Talmadge to Edgerton, Wis.; Mrs. Frank J. Biersach (nee Janet M. McCarthy), from 150 W. Gorham to 1317 Oak ave., Evanston, Ill.; Roy W. Cameron, from Tonyawatha Springs to Waunakee, Wis.; Stewart L. Clark, from 618 E. Gorham, to 6345 University ave., Chicago, Ill.;

Mrs. Charles O. Cochran (nee Leota M. Gardner), from 1250 Spaight to 5441 Kenmore ave., Chicago, Ill.; Harold A. Cransfield (Eleanor Goltz, Winona, Minn.), from 1934 Monroe to Detroit, Mich.; R. L. Dippel, from 1432 Williamson to 1214 Ash St., Baraboo, Wis.; Mrs. Frank L. Frey (nee Evelyn Pond), Sherman Park, to Monroe, Wis.; Mrs. John L. Keeley (nee Mary E. Schneider), from 229 Merry to 370 Longwood Ave., Boston, Mass.; Mrs. Alma Knilans, from 1315 Drake to Cambridge, Wis.; Mrs. Clarence K. Kosmo (nee Laurentine Steensland), from 446 Marston ave., to Knickerbocker Village, 10 Monroe st., New York City, N. Y.;

Paul M. Loftus, from 623 W. Johnson to 940 McIntosh st., Wausau, Wis.; Erick M. Lutterman (nee Fern Podell, 1430 Mound), from 444 N. Baldwin to 1314 Devon st., Chicago, Ill.; Rev. Edgar A. McWhorter, from 631 E. Dayton to 515 13th st., Rock Island, Ill.; Donald E. Pohlke (nee Charlotte Main, 334 W. Main), from 226 N. Orchard to Portland, Ore.; Lawrence G. Peterson, from 1028 Regent to 6-6 L. B. Dixon, Warners, N. Y.; Mrs. William S. Preston (nee Sarah Wilson Eyre), from 229 Clifford ct. to Albany, N. Y.; Charles Pulver, from Shore Acres to 2035 Ridge ave., Evanston, Ill.; Delbert J. Quammen (nee Ione Soutter, Washington, D. C.) from 324 E. Mifflin to Philadelphia, Penna.; Mrs. George W. Simmons (nee Jane Reineking), from R. 1 to Santa Fe, N. Mex.; Mrs. Stuart W. Torrance (nee Dorothy M. Yoalick), from 602 Schiller ct. to 1253 Ferry st., La Crosse, Wis.; Fred H. Twomey, from 662 Pickford st. to Amesbury, Mass.; Mrs. Albin P. Weinkoetz (nee Kathleen M. Farrell), from 108 S. Orchard to Milwaukee, Wis.; Mrs. Agnes Winslow from 628 Mendota ct. to 140 Liberty st., Beloit, Wis.; Leo G. Woerner, from 108 Breese Terrace to Appleton, Wis.

Roundy Says:

Bellin for Wisconsin can kick with about as great as accuracy as I ever saw to that goal line. He has made four punts now that I saw that rolled out inside the five yard line about. Bellin ran hard also Saturday with that ball folks and he made some good tackles.

Some say Purdue is better team than Northwestern so you see the work that is before us folks for that game.

Bert Ingwerson line coach of Northwestern told me that Purdue had best team in the Big Ten.

Wisconsin was biffed around some Saturday and the team will no doubt enjoy one Saturday off.

Reedsburg

Roundy:

Will you please tell us how Bill Wambganss made that triple play unassisted for Cleveland against Brooklyn in 1920 as per last night's paper October 5th, 1937. Yours for old Wisconsin and I still think the Cubs are o.k. Thanks.

A Cub Fan

Here is how the triple play unassisted was made by Bill Wambsganss in the World Series of 1920. Kilduff was on second and Miller was on third base for Brooklyn. Mitchell, the batter, hit a liner over second base. Wambsganss leaped toward the bag and with a great jump speared the ball with one second and touched the bag retiring Kilduff. He then turned and saw Miller standing like a wooden Indian so surprised he couldn't move and Wambganss ran over and touched him for the third out.

CAPITOL NOW

FOR SUPERIOR ENTERTAINMENT

The woman you will never forget . . . Common, Tawdry, Magnificent "STELLA DALLAS" With Barbara Stanwyck—John Boles

STARTS FRIDAY! BOBBY BREEN in MAKE A WISH

Also — New March of Time

PATRONIZE YOUR HOME OWNED INDEPENDENT THEATRES!

EASTWOOD

Last Times Tonight JAMES CAGNEY in "Great Guy" —Hit No. 2— "50 ROADS TO TOWN" with Don Ameche Ann Sothern

MAJESTIC

Today last times—15c to 6 p. m. EDMUND LOWE "Under Cover of Night" Buck Jones "Cowboy & the Kid"

10c Every Tues. All Seats 10c

5 Big Unit Bargain Show Wheeler & Woolsey in "MUMMY'S BOYS"

Open Seat Sale FOR Mrs. Franklin D. Roosevelt

Field House, November 6th 8:00 P. M.

Tickets on Sale at MANCHESTER'S ON THE MAIN FLOOR

Main Floor And Bleachers $1.00
First Balcony . . . . $1.00 and 75c
Second Balcony 50c

NO TELEPHONE CALLS ACCEPTED

Madison Civics Club

Superior, Whitewater Led Ped Loop Race

MILWAUKEE, Wis.—(U.P.)—Superior and Whitewater were the leaders today in the northern and southern divisions of the State Teachers college football conference.

Milwaukee, now in second place in the southern division, must face the Platteville Pioneers Saturday and Whitewater next week.

Superior will risk its unblemished conference record Friday night against River Falls. Eau Claire will meet La Crosse Friday night, while Stevens Point will be pitted against Oshkosh.

WANT AD—BADGER 6000

ORPHEUM

MADISON'S BIG PICTURES PLAY

35c 'til 6 p. m.—40c after 6

● Positively Last 2 Days ●

Glorious Fun Show

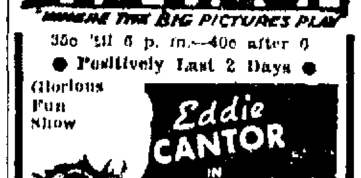

& Sonja Henie "Sports on Ice"

● Starting Wednesday ● GLADYS GEORGE in "MADAME X"

PARKWAY

35c 'til 6 p. m.—40c after 6

HELD OVER ● LAST 2 DAYS

She Thrills You Again!

DEANNA DURBIN in 100 MEN and a GIRL

Adolphe Menjou—Mischa Auer Leopold Stokowski Alice Brady

STRAND

25c to 6—30c after 6

LAST DAY

Jean Arthur—Edw. Arnold in "Easy Living" and "Think Fast Mr. Moto"

● STARTING TOMORROW ●

"THE WILDCATTER" Jean Rogers — Scott Colton

FRITZ KREISLER

Tuesday, Nov. 2nd 8:15 P. M.

UNIVERSITY PAVILION

Good Seats Still Available

$1.00 — $1.50

At The Wisconsin Union Desk

MADISON 20c 'til 6 25 after 6

● STARTING TODAY ●

Rudyard Kipling's CAPTAINS COURAGEOUS

Freddie BARTHOLOMEW SPENCER TRACY LIONEL BARRYMORE MELVYN DOUGLAS

Hit No. 2 "TURN OFF THE MOON" C. Ruggles

Today's Cross-word Puzzle

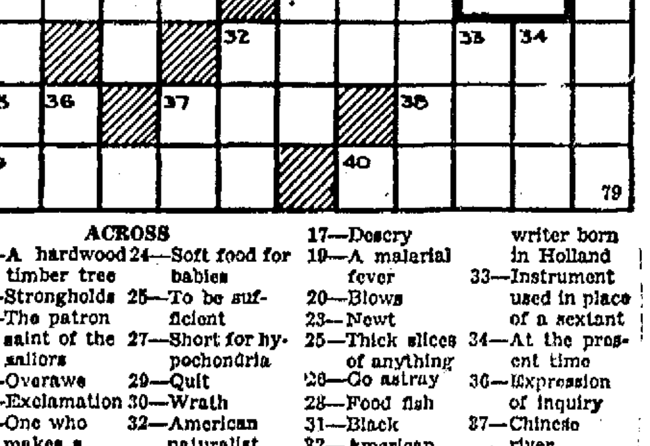

ACROSS

1—A hardwood timber tree
5—Strongholds
9—The patron saint of the sailors
10—Overawe
11—Exclamation
12—One who makes a visit
15—Not—prefix
16—A composition in verse
18—Short for laboratory
21—A crime
22—Give (Eng. dial.)
24—Soft food for babies
25—To be sufficient
27—Short for hypochondria
29—Quit
30—Wrath
32—American naturalist—died 1926
35—Exist
37—Signal of distress
38—A wood wind instrument
39—An Arab chief
40—Chews upon

DOWN

1—To slope
2—High priest of Israel
3—Printer's measures
4—Mint
5—Because
6—Cry of pain
7—Toward
8—Disgrace
10—A Chinese philosopher
13—Also
14—A book of the Old Testament
16—Vim
17—Descry
19—A malarial fever
20—Blows
23—Newt
25—Thick slices of anything
26—Go astray
28—Food fish
31—Black
32—American editor and writer born in Holland
33—Instrument used in place of a sextant
34—At the present time
36—Expression of inquiry
37—Chinese river

Answer to previous puzzle:

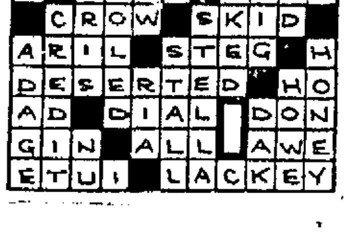

SCOTT'S SCRAP BOOK By R. J. SCOTT

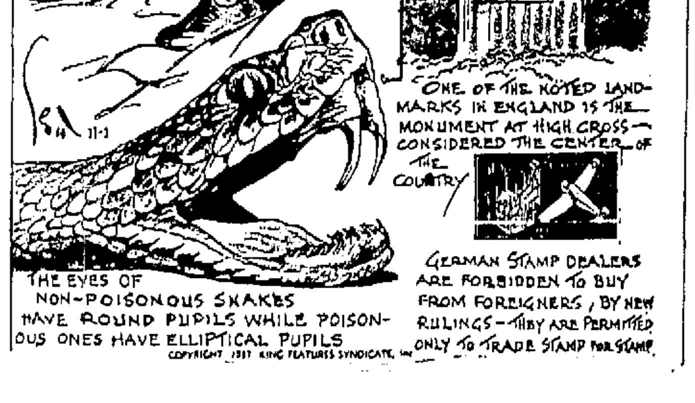

COPYRIGHT, 1937, KING FEATURES SYNDICATE, Inc.