PDF compression, OCR, web optimization using a watermarked evaluation copy of CVISION PDFCompressor

MAKE YOUR FIRST CREASE HERE, FOLDING THE PAGES AWAY FROM YOU

Sunday Radio Highlights

WARL—9:45 a. m. Vice President Alben Barkley discusses the Kfar Truman fund raising dinner (to build a village in Israel named after President Truman) as guest of the "Jewish Life" program.

WTOP—11:35. "Jean Christophe," story of a musician of genius in present day society, is discussed by critics Walter Cohen and Virgilia Peterson.

WRC—12:30 p. m. "A Song of Queen Esther," story of the Festival of Purim, is dramatized.

WOL—12:30. "What Have We Learned In or From Korea?" Participants are Col. William "Buffalo Bill" Quinn, Capt. Holly Mooney and Sergt. Charles Dumas.

WRC—1. "Where Can We Cut the Federal Budget?" Discussion by Dr. Harley L. Lutz.

WRC—2. Bishop Fulton J. Sheen is guest speaker.

WRC—2:30. "Do We Need Tighter Price-Wage Controls?" Senators Homer Capehart (R-Ind.) and William Benton (D-Conn.).

WTOP—2:30. French Pianist Monique de la Bruchollerie plays Tchaikovsky's Concerto No. 1 in B flat minor, Berlioz' Overture to "Roman Carnival" and Edward Elgar's "Enigma Variations."

WCFM—2:30. Brahms' Sextet in B flat, op. 18. Vienna Konzerthaus Quartet.

WOL—2:30. O. R. Strackbein, chairman of the National Labor-Management Council for Foreign Trade Policy, discusses "United States Trade Barriers."

WGMS—3:05. Music of Ireland played by the Radio Symphony Orchestra of Eireann.

WTOP—4. Richard Widmark stars in "Pioneer '52," program presented by United Jewish Appeal.

WRC—5. Paul Douglas in "Hospital Zone, Quiet," story of a gangster cut off from the world by a self-imposed cure.

WCFM—5. Moliere's "Tartuffe," a story of an arch-hypocrite, in English.

WMAL—6. Baritone William Warfield appears with the Vancouver Symphony.

WRC—6:30. Ethel Merman, Joe Frisco, Peter Lorre, Phil Foster and Richard Eastham are guests.

WOL—7. Edgar Allen Poe's "Tell-Tale Heart" is read by American University students.

WGMS-FM—7:30. Pianist Wendell Margrave and Violinist Jan Turkiewicz play Beethoven's Sonata for Violin and Piano, Op. 12, No. 2 in A, and Franck's Sonata in A.

WOL—8. "How Can Science Best Serve Humanity?" Bill Hooker of Anacostia and six other high school students who competed in the Westinghouse Science Talent Search, discuss the question with Dr. Howard Meyerhoff, American Association for the Advancement of Science.

WCFM—8. American University String Trio in program including Schoenberg's Trio, Op. 45 and Beethoven's Trio in C minor, Op. 9.

Walter Winchell

WTOP—8:30. Barbara Stanwyck costars with a student actor in "Vivacious Lady."

WRC—8:30. Montgomery Clift and Fay Bainter star in "The Search," a story of a search made by a DP mother for her little son just after World War II.

WMAL—9. America's most-listened-to-commentator, Walter Winchell, returns to the air after a five-week rest.

WCFM—9:30. Piano music including Beethoven's Sonata in E minor, Op. 90; Schubert's Sonata in B flat major, and Brahms' Three Intermezzi, Op. 117 and Two Rhapsodies, Op. 79. The pianist is Wilhelm Kempff.

WWDC—10. "Is Released Time From Public Schools for Religious Purposes Constitutional?" Dr. Charles W. Lowry, All Saints' Episcopal Church; George Reed, National Catholic Welfare Conference; Stanley Lichtenstein, press relations director for Protestants and Other Associations United for Separation of Church and State, and Kahl K. Spriggs, attorney.

WRC—10. Preview of the New Hampshire Primary.

WGMS-FM—10:05. Pierson Underwood comments on music at the "Schubert Evenings" in Vienna.

WOOK—11:15. Howard University Charter Day Exercises (recorded) featuring Dr. Edward J. Sparling.

WTOP—11:15. Six Negro editors discuss Negro Newspaper Week.

WTOP—11:30. "Will New Hampshire Pick the GOP Nominee?" Gov. Sherman Adams of New Hampshire, John W. Guider and Shelby O. Walker, Mayor of Concord, N. H.

FM Radio Stations

WRC-FM (Channel 230—93.9 me)—5:30 a. m. to 1 a. m.
WTOP-FM (Channel 242—96.9 me)—7 a. m. to 1 a. m.
WBUZ-FM (Channel 244—96.7 me)—6:30 a. m. to 10 p. m.
WASH-FM (Channel 246—97.1 me)—9 a. m. to 11 p. m.
WOL-FM (Channel 254—98.7 me)—8 a. m. to 12 p. m.
WCFM (Channel 258—99.5 me)—1 p. m. to 11 p. m.
WPAN (Channel 262—100.5 me)—6 a. m. to 9 p. m.
WWDC-FM (Channel 266—101.1 me)—7:30 a. m. to 12 p. m.
WARL-FM (Channel 286—105.1 me)—7 a. m. to 9 p. m.
WUST-FM (Channel 292—106.3 me)—7:30 a. m. to 9 p. m.
WMAL-FM (Channel 297—107.3 me)—9 a. m. to 12 p. m.
WGMS (Channel 275—103.5 me)—7:05 a. m. to 12 p. m.

Other Standard Stations

WGMS—570 kc.—6:30 a. m. to 6:15 p. m.
WPIK—730 kc.—7:15 a. m. to 6:15 p. m.
WARL—740 kc.—7:15 a. m. to 6:15 p. m.
WGAY—1050 kc.—7:15 a. m. to 6:15 p. m.
WUST—1120 kc.—7:15 a. m. to 6:15 p. m.
WEAY—1220 kc.—8 a. m. to 6:15 p. m.
WOOK—1340 kc.—5 a. m. to 1 a. m.
WEAM—1390 kc.—6 a. m. to 1:05 a. m.
WOL—1450 kc.—6 a. m. to 1 a. m.

Radio Programs

Sunday, Maerh 9, 1952

Programs conf. to the latest information furnished by stations at time of publication

	WMAL (ABC) 630	WRC (NBC) 980	WWDC (MBS 1260	WTOP (CBS) 1500
	Sunday Prelude, 7: News, 8: Morning Song, 8:15: Light and Life Hour, 8:30.	Symphony Hall, 7: News, 8: George Crook, 8:05: Treasury Guest Star 8:30: Gardening with Beatlie, 8:45.	Concert Master, 6: News, 6:30: Organ Moods, 6:45: Sun Salon, 7: Treasure Chest, 7:30.	Elden Michaux, 7: News, 8: Farm News, 8:15: Church of the Air, 8:30.
9	:00 Hour of Power :15 Hour of Power :30 Voice of :45 Prophecy	World News Capitol Scrapbook Stu Finley (music)	Song Serenade Sunday Spirituals Sunday Spirituals Music by Martin	Garden Gate CBS World News Ton Pop Concert Top Pon Concert
10	:00 Message of Israel :15 :30 College Choir :45 Billard Univ.	National Radio Pulpit Art of Living News	Milton O. Ford Milton O. Ford News: Ford Milton O. Ford	Top Pop Concert Top Pop Concert Children's Theater Children's Theater
11	:00 Fine Arts :15 Quartet :30 Christian in :45 Action	Light Concert Morning Serenade UN Is My Beat Music Salon	Super Parade Super Parade 4th Presbyterian Church	Salt Lake Tabernacle News: Invitation to Learning
12	:00 Sunday News :15 Brunch Time :30 Piano :45 Playhouse	Prayer: News Housing Headlines Eternal Light (drama)	Bing Crosby and Guest Amateurs of 1952 Amateurs of 1952	Guy Lombardo's Orchestra Howard R. Smith News: Costello
1	:00 Herald of :15 Truth :30 National :45 Vespers	Viewpoint, U. S. A. Mike 95 Chicago Roundtable	Amateurs of 1952 Amateurs of 1952 News: Express Super Express	Moondial Matinee Eddie Gallaher Moondial Matinee Moondial Matinee
2	:00 George's :15 Bandwagon :30 Concert of :45 Europe	Catholic Hour Catholic Hour American Forum American Forum	Honor Roll Hits Honor Roll Hits News: Hits Honor Roll Hits	Symphonette Symphonette New York Philharmonic
3	:00 This Week :15 Around World :30 Billy Graham :45 (revival)	Television Party Television Party John Swayze	Skeeter Hawkins Skeeter Hawkins News: Hawkins Skeeter Hawkins	New York Philharmonic New York Philharmonic
4	:00 Old-Fashioned :15 Revival Hour :30 Old-Fashioned :45 Revival Hour	Bob Considine Accent on Melody Marian Rane Priv. Eye (mystery)	Skeeter Hawkins Skeeter Hawkins News: Hawkins Hawkins: Benson	United Jewish Appeal, "Pioneer '52" Top Spot Hugh Guidi
5	:00 Sammy Kaye's Serenade :30 Greatest Story :45 Ever Told	Hollywood Star Playhouse Dangerous Assignment: News	The Shadow (mystery) True Detective (mystery)	Arthur Godfrey's Roundtable News, Robert Trout
6	:00 Drew Pearson :15 Mon Headlines :30 Canadian :45 Symphony	Texas Rangers Texas Rangers The Big Show Tallulah Bankhead	Spotlight on Stars 1560 Bandstand Nick Carter Carter: Brown	My Friend Irma My Friend Irma Our Miss Brooks Our Miss Brooks
7	:00 Concert :15 Hour :30 Great :45 Adventure	Ethel Merman Joe Frisco Phil Foster Peter Lorre	Melody Lane Red Cross Show Washington Catholic Hour	Jack Benny Show (comedy) Amos 'n' Andy (comedy)
8	:00 Stop the Music :15 Stop the Music :30 Stop the Music :45 Stop the Music	Phil Harris and Alice Faye Theater Guild "The Search"	4th Presbyterian Church 4th Presbyterian Church	Edgar Bergen Charlie McCarthy Playhouse on Broadway
9	:00 Walter Winchell :15 Istanbul :30 (M. Dietrich) :45 The Three Suns	Montgomery Clift Fay Bainter $64 Question $64 Question	The Top Twenty The Top Twenty The Top Twenty The Top Twenty	Meet Corliss Archer Meet Millie Meet Millie
10	:00 News, P. H'rey :15 Gloria Parker :30 G. Sokolsky :45 Gino's Musicale	New Hampshire Primary Special Elmo Roper Critic at Large	District Attorney Roundtable John J. Anthony (advice)	News: The People Act Choraliers Choraliers
11	:00 News :15 Pass. Thoughts :30 Hotel R'sevelt :45 Orchestra	News: Sports Hour of Dreams Lee Dayton Hour of Dreams	Chicago Theater of Air Chicago Theater of Air	World Tonight Negro Paper Week People's Platform People's Platform
12	:00 Billy Graham :15 (revival) :30 Nocturne :45 (music)	News: Roekabye Dudley Palladium Orch. Palladium Orchestr		News: Jeffreys Allan Jeffreys Allan Jeffreys Allan Jeffreys

Monday, March 10, 1952

Programs printed here conform to the latest information furnished by the stations at the time of publication.

Hopkins Show Has Birthday

"THE JOHNS HOPKINS Science Review" begins its fifth consecutive year on the air this Monday at 8:30 p. m. on WTTG with a program about new developments in Navy equipment. "Science Goes to Sea" will show Artic clothing, electronic stoves and other recent improvements.

JOSEPHINE HULL and John Forsyth will star in "The Upstairs Floor" at 9 p. m. Monday on WNBW . . . Thomas Mitchell will play a sailor man dreading a pink slip in "The Promotion" at 8 p. m on WTOP-TV Monday.

Josephine Hull

10-3

WTOP-TV: News, 10: Arthur Godfrey, 10:15: Bride and Groom, 10:30: Al Pearce Show, 10:45: Strike It Rich, 11:30: Stolen Men, 11:45: Ted Steele Show, 12: Search for Tomorrow, 12:15: Guiding Light, 12:30: Theater of Stars, 12:45: Garry Moore, 1:30: First Hundred Years, 2:30: Mike and Buff, 3:15
WMAL-TV: Paul Dixon, 11:30, Sanford-Ameche Show, 12: Hollywood Matinee, 1
WTTG: Cartoon Theater, 10:45: Early Bird Theater, 10:30: Woman's Club, 12: News, 12:15: Take the Break, 12:30: Rumpus Room, 1: Matinee Theater, 1:30: Midday Chapel, 1:45: Disc Jockey, 2: Shop the Town, 2:30.
WNBW: Today, 7: Nancy's Notebook, 9: Blair House, 9:30: Figure Formula, 9:45: Mel Martin, 10: Winner Take All, 10:30: Ernie Kovacs, 11: Dave and Charlie, 11:30: Richard Harkness, 11:45: Ruth Lyons, 12: It's a Problem, 12:30: Playhouse, 1: Guest Book, 2:15: Who Said That, 2:30.
WRC: Home Cooking, 9: Wd Martin, 10: Winner Take All, 10:30: Ernie Kovacs, 11: Dave and Charlie, 11:30: Richard Harkness, 12: Ruth Lyons, 12:15: It's a Problem, 12:30: Playhouse, 1: Guest Book, 2: 15: Superman Burlesque, 3:30
WTOP: Cartoon Theater, 10:15: Emily Post, 10:30: Theater of Stars, 11: Garry Moore, 1:30: First Hundred Years, 2:30: Mike and Buff, 3:15
WMAL-TV: Paul Dixon, 11:30, Sanford-Ameche Show 12: Hollywood Matinee, 1
WTTG: Cartoon Theater, 10:15: Early Bird Theater, 10:30: Woman's Club, 12: News, 12:15: Take the Break, 12:30: Rumpus Room, 1: Matinee Theater, 1:30: Midday Chapel, 1:45: Disc Jockey, 2: Shop the Town, 2:30.
WNBW: Today, 7: Nancy's Notebook, 9: Blair House, 9:30: Figure Formula, 9:45: Mel Martin, 10: Winner Take All, 10:30: Ernie Kovacs, 11: Dave and Charlie, 11:30: Richard Harkness, 11:45: Ruth Lyons, 12: It's a Problem, 12:30: Playhouse, 1: Guest Book, 2:15: Who Said That, 2:30.

	WNBW (NBC) 4	WTTG (DuM) 5	WMAL-TV (ABC) 7	WTOP-TV (CBS) 9
3	:00 The Big Payoff :15 The Big Payoff :30 Ralph Edwards :45 (variety)	News: TV Disc Jockey (Art Lamb) TV Disc Jockey TV Disc Jockey	Ruth Crane Ruth Crane Across the Counter WMAL-TV Presents	Mike and Buff Mike and Buff Bert Parks Show Bert Parks Show
4	:00 Kate Smith Show :15 Ted Collins :30 Sen. Humphrey :45	News; TV Disc Jockey TV Disc Jockey TV Disc Jockey TV Disc Jockey	Movietime "Swing Parade" Gale Storm Phil Reagan	Top Kindergarten Top Kindergarten Pick Temple's Cowboy Playhouse
5	:00 Hawkins Falls :15 Gabby Hayes :30 Howdy Doody :45	News: TV Disc Jockey TV Disc Jockey TV Disc Jockey Tony Wakeman, Sports	5 O'Clock Theater "Mystery of the 13th Guest" Helen Parrish	"Whistling Bullets" The Early Show Gabby Hayes and Charles Starrett in "Casey Jones"
6	:00 Footlight Theater :15 Western :30 Film :45 News: Leif Eld	News: Shop the Town Shop the Town Space Cadet Time for Beany	Family Playhouse "Diamond Trail" Rex Bell Jerry Strong Show	Early Show: Weatner News, Cronkite Mark Evans Mark Evans News: Edwards Perry Como
7	:00 Kukla, Fran & Ollie :15 The Goldbergs :30 Those Two :45 News, Caravan	Captain Video (Children's Show) Chronoscope Carl Berger	Telenews Daily Sports Reel Life with Linkletter	Mama Peggy Wood Man Against Crime (Ralph Bellamy)
8	:00 Ezio Pinza :15 Patricia Morison :30 We The People :45 Dan Seymour	Mystery Theater Tom Conway Stu Erwin Show (Comedy)	Twenty Questions Twenty Questions Not for Publication Not for Publication	Playhouse of Stars "Make Way for Teddy" Playhouse of Stars
9	:00 The Big Story :15 (adventure) :30 Aldrich Family :45 Aldrich Family	You Asked for It (Mystery) Tales of Tomorrow (adventure)	Down You Go Down You Go The Big Picture The Big Picture	Live Like a Millionaire Hollywood Opening Night
10	:00 Cavalcade of Sports :15 Saxton vs. :30 Bratton :45 Greatest Fights	Wrestling Wrestling Wrestling Wrestling	Cavalcade of Stars Jackie Gleason and Guests (variety)	Telenews: Sports The Late Show William Gargan in "Follow That Woman"
11	:00 News and Sports :15 Cinema Playhouse :30 (film) :45 (film)	News Nite Owl Theater "Born to Fight" "Born to Fight"	The News Today Milton Q. Ford Show (variety) (guests)	

Patricia Morison, singing star of "Kiss Me, Kate," will be guest of Ezio Pinza at 8 p. m. Friday on WNBW. Pinza alternates weeks with Dennis Day in this Friday night spot. Both singers have guests on the show.

Friday, March 14, 1952

Programs printed here conform to the latest information furnished by the stations at the time of publication.

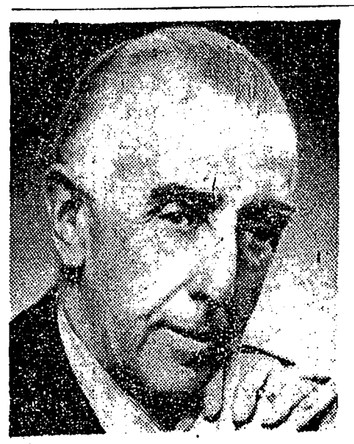

Walter Hampden

'Teddy' Roosevelt Is TV Character

"MAKE WAY for Teddy" will be presented Friday night at 9 on WTOP-TV with Walter Hampden, Irene Manning, Anne Crowley and Philip Abbott.

Hampden plays the role of a grandfather who worships Teddy Roosevelt, and whose admiration of the hero of San Juan Hill leads him to make a pair of boots for the Rough Rider who ultimately visits the old man.

ONE OF THE first dramatic parts which Viola Roach portrayed in England more than 40 years ago was a little Scotch girl who worked in a bakery shop. Now she stars as a Scotch bakery shop proprietress in the TV series, "Fairmeadows U. S. A." Sundays on WNBW.

10-3

WTOP-TV: News, 10: Bride and Groom, 10:30: Al Pearce Show, 10:45: Strike It Rich, 11:30: The Egg and I, 12: Love of Life, 12:15: Search for Tomorrow, 12:30: Theater of Stars, 12:45: Garry Moore, 1:30: First Hundred Years, 2:30: Mike and Buff, 3:45.
WMAL-TV: Paul Dixon, 11:30: Sanford-Ameche Show, 12: Hollywood Matinee, 1
WTTG: Cartoon Theater, 10:45: Early Bird Theater, 10:30: Woman's Club, 12: News, 12:15: Take the Break, 12:30: Rumpus Room, 1: Matinee Theater, 1:30: Midday Chapel, 1:45: Disc Jockey, 2: Shop the Town, 2:30.
WNBW: Today, 7: Nancy's Notebook, 9: Blair House, 9:30: Figure Formula, 9:45: Mel Martin, 10: Winner Take All, 10:30: Ernie Kovacs, 11: Dave and Charlie, 11:30: Richard Harkness, 11:45: Ruth Lyons, 12: It's a Problem, 12:30: Playhouse, 1: Guest Book, 2:15: Who Said That, 2:30.

	WNBW (NBC) 4	WTTG (DuM) 5	WMAL-TV (ABC) 7	WTOP-TV (CBS) 9
3	:00 The Big Payoff :15 The Big Payoff :30 Ralph Edwards :45 (variety)	News: TV Disc Jockey (Art Lamb) TV Disc Jockey TV Disc Jockey	Ruth Crane Ruth Crane Across the Counter WMAL-TV Presents	Mike and Buff Mike and Buff Bert Parks Show Bert Parks Show
4	:00 Kate Smith Show :15 Ted Collins :30 Sen. Humphrey :45	News; TV Disc Jockey TV Disc Jockey TV Disc Jockey TV Disc Jockey	Movietime "Swing Parade" Gale Storm Phil Reagan	Top Kindergarten Top Kindergarten Pick Temple's Cowboy Playhouse
5	:00 Hawkins Falls :15 Gabby Hayes :30 Howdy Doody :45	News: TV Disc Jockey TV Disc Jockey TV Disc Jockey Tony Wakeman, Sports	5 O'Clock Theater "Mystery of the 13th Guest" Helen Parrish	"Whistling Bullets" The Early Show Gabby Hayes and Charles Starrett in "Casey Jones"
6	:00 Footlight Theater :15 Western :30 Film :45 News: Leif Eld	News: Shop the Town Shop the Town Space Cadet Time for Beany	Family Playhouse "Diamond Trail" Rex Bell Jerry Strong Show	Early Show: Weatner News, Cronkite Mark Evans Mark Evans News: Edwards Perry Como
7	:00 Kukla, Fran & Ollie :15 The Goldbergs :30 Those Two :45 News, Caravan	Captain Video (Children's Show) Chronoscope Carl Berger	Telenews Daily Sports Reel Life with Linkletter	Mama Peggy Wood Man Against Crime (Ralph Bellamy)
8	:00 Ezio Pinza :15 Patricia Morison :30 We The People :45 Dan Seymour	Mystery Theater Tom Conway Stu Erwin Show (Comedy)	Twenty Questions Twenty Questions Not for Publication Not for Publication	Playhouse of Stars "Make Way for Teddy" Playhouse of Stars
9	:00 The Big Story :15 (adventure) :30 Aldrich Family :45 Aldrich Family	You Asked for It (Mystery) Tales of Tomorrow (adventure)	Down You Go Down You Go The Big Picture The Big Picture	Live Like a Millionaire Hollywood Opening Night
10	:00 Cavalcade of Sports :15 Saxton vs. :30 Bratton :45 Greatest Fights	Wrestling Wrestling Wrestling Wrestling	Cavalcade of Stars Jackie Gleason and Guests (variety)	Telenews: Sports The Late Show William Gargan in "Follow That Woman"
11	:00 News and Sports :15 Cinema Playhouse :30 (film) :45 (film)	News Nite Owl Theater "Born to Fight" "Born to Fight"	The News Today Milton Q. Ford Show (variety) (guests)	

Charlton Heston and Fe'icia Montealegre will costar in Henry James' "The Wings of the Dove" at 10 p. m. Monday on WTOP-TV. Stella Andrew will also appear in this story of a young newspaperman who marries a dying heiress in order to have enough money to marry the girl he loves.

"EMOTIONAL Problems in Bringing the Child to the Dentist" will be discussed at 9 a. m. Monday on WNBW. Participants will be Dr. L. E. Wexberg, director of the Bureau of Mental Hygiene; Dr. A. J. Zeller of the D. C. Dental Society, and Mrs. Samuel Efron, Silver Spring Nursery School, Inc.