TELEVISION

Channel 2 ....WCBS-TV | Channel 7 ...WABC-TV
Channel 4 ...WRCA-TV | Channel 9 ....WOR-TV
Channel 5 ...WNEW-TV | Channel 11 .....WPIX
Channel 13.....WNTA-TV

WEDNESDAY, OCTOBER 14, 1959

8-6:30 A. M.—Continental Classroom: Repeat lecture in physics course, "Reflection and Refraction"—(4).

6:30-7 A. M.—Sunrise Semester: History of Western Civilization. "Europe 300 Years Ago"—(2).

6:30-7 A. M.—Continental Classroom: "Atomic Structure. Key to Valence" (Color)—(4).

8-8:30 A. M.—Today: Interview with Federal Judge Harold R. Medina on the anniversary of the conviction of eleven Communist leaders on criminal conspiracy charges—(4).

7:30-8:30 P. M.—The Lineup: "My Son Is a Stranger," crime story, with Frank Silvera, Warner Anderson—(2).

7:30-8:30—Wagon Train: Claire Trevor is a pioneer journalist in "The C. L. Harding Story," with Ward Bond, others—(4).

7:30-8—Air Power: "Counterblast," story of German submarine warfare—(11).

8-8:30—Charley Weaver's Hobby Lobby: Tonight's guest is Zsa Zsa Gabor—(7).

8-10—Play of the Week: "Medea," with Judith Anderson in the title role of Euripides' classic tragedy. adapted by Robinson Jeffers and staged by José Quintero (Repeated at the same time through Friday. at 10:30 P. M. on Saturday, and 3 P. M. on Sunday)—(13).

8:30-10—Show of the Month: Graham Greene's "The Fallen Idol," story of a boy's loyalty to a man suspected of murder, with Jack Hawkins, Jessica Tandy, Dina Merrill and Jacques Hirschler—(2).

8:30-9—The Price Is Right: Bill Cullen is host (Color)—(4).

8:30-9—Ozzie and Harriet: "Ozzie the Host." family comedy series—(7).

9-10—Perry Como Show: Music and variety, with guests Carol Haney. Phil Harris, Dick Clark, and guitarists Santo and Johnny (Color)—(4).

9-10—Hawaiian Eye: "The Waikiki Widow," crime story, with Paula Raymond—(7).

10-11—Play: "Jailbreak." drama based on last spring's riot at the Massachusetts State Prison. narrated by Douglas Edwards—(2).

10—Boxing: Curley Lee vs. Cleveland Williams, heavyweights, from Houston, Tex.—(7).

10:30-11—Wichita Town: "Bullet For a Friend." Western episode with Carlos Romero, Joel and Jody McCrea. others—(4).

10:30-11—Mike Wallace Interviews William L. Laurence. science editor of The New York Times—(13).

11:15-1—Jack Paar Show: Guests are Dody Goodman. Pat Kirby and Zsa Zsa Gabor—(4).

12-12:30—Morgan at Midnight: Henry Morgan answers telephone calls from viewers—(13).

Feature Films

5-6:30—Movie Four. "Carnival in Costa Rica" (1947), musical romance. with Dick Haymes, Vera-Ellen and Cesar Romero—(4).

11:15-1:20—Late Show: Repeat. "State of the Union" (1948). with Katharine Hepburn as a journalist involved in party politics. Spencer Tracy, Van Johnson—(2).

(★DENOTES PROGRAMS DESCRIBED ABOVE: [C] DENOTES COLOR; [R] DENOTES REPEAT PERFORMANCE)

DAYTIME

6:00★(4) Continental Classroom (R)
6:30★(2) Sunrise Semester
★(4) Continental Classroom (C)
7:00—(2) News and Weather Reports (To 8:15)
(4) Today
7:30—(7) Cartoons
8:00★(4) Today
(5) Encyclopaedia Britannica
(7) Little Rascals
8:15—(2) Captain Kangaroo
8:30—(5) Sandy Becker Show
(7) Time for Fun
9:00—(2) Topper (R)
(4) Hi, Mom
(7) Beulah (R)
9:30—(2) Our Miss Brooks (R)
(7) Personal Theatre
9:50—(11) Geometry—Grade 10
10:00—(2) On the Go
(4) Dough-Re-Mi
(5) Film: Navy Bound (1951) (R)
(7) Joe Franklin
10:20—(11) Beginner's Spanish
10:30—(2) December Bride (R)
(4) Treasure Hunt
10:40—(11) Science—Grade 5
10:50—(9) Looney Tunes
11:00—(2) I Love Lucy (R)
(4) The Price Is Right
(7) Romance of Life
(11) Physics
(13) Ding Dong School
11:30—(2) Top Dollar
(4) Concentration
(5) Romper Room
(7) I Married Joan (R)
(11) Arithmetic—Grade 2
(13) Jack Lalanne
11:50—(11) News Reports
12:00—(2) Love of Life
(4) Tic Tac Dough
(7) Restless Gun (R)
(9) Film: Small Town Story (R)
(11) French
(13) Cartoons
12:30—(2) Search for Tomorrow
(4) It Could Be You (C)
(5) Cartoon Playtime
(7) Love that Bob (R)
(11) English—12
12:45—(2) The Guiding Light
1:00—(2) News Reports
(4) Dr. Joyce Brothers
(7) Music Bingo
(11) Fun at One
(13) Gunslingers
1:05—(2) Burns and Allen (R)
1:25—(4) News Commentary
1:30—(2) As the World Turns
(4) Film Play: Hot Cargo
(5) Film: (See 10 A. M.)
(7) Ray Milland Show (R)
(9) Films: Applegate Case (R); Playboy (R)
(11) Intermediate Spanish
1:50—(11) News Reports
2:00—(2) For Better or Worse
(4) Queen for a Day
(7) Day in Court
(11) Geography—Grade 7
(13) Film: Behind the Rising Sun (1943) (R)
2:30—(2) Art Linkletter Party
(4) The Thin Man (R)
(7) Gale Storm
(9) Love Story
(11) Basic Russian
3:00—(2) The Big Pay-Off
(4) Young Dr. Malone
(5) Treasure (R)
(7) Beat the Clock
(9) Meet Corliss Archer
(11) Film: Man Who Wouldn't Die (1942) (R)
3:30—(2) The Verdict Is Yours
(4) From These Roots
(5) Racket Squad (R)
(7) Who Do You Trust?
(9) Film: Once Upon A Honeymoon, With Cary Grant (R)
(13) Curtain Time
4:00—(2) The Brighter Day
(4) House on High Street
(5) Douglas Fairbanks Theatre (R)
(7) American Bandstand
(11) Amos 'n' Andy
(13) Richard Willis
4:15—(2) The Secret Storm
4:30—(2) Edge of Night
(4) Split Personality
(5) District Attorney (R)
(11) Abbott and Costello
(13) Junior Town
5:00—(2) Life of Riley (R)
★(4) Movie Four
(5) Alan Freed
(9) King of Adventure
(11) Bozo the Clown
5:25—(11) Clutch Cargo
5:30—(2) Early Show: Wake Island (1942) (R)
(7) My Friend Flicka
(9) Film: Thief of Baghdad (R)
(11) The Three Stooges
(13) Ask the Camera

EVENING

6:00—(5) Bugs Bunny Cartoons
(7) Little Rascals
(11) Popeye the Sailor
(13) J. Fred Muggs Show
6:30—(4) News Reports
(5) Sandy Becker Presents
(7) Yesterday's Newsreels
(11) Brave Stallion
(13) Rate the Records
6:40—(4) Weather Report
6:45—(4) News and Comments
(7) News Reports
7:00—(2) News; Weather
(4) Death Valley Days
(5) Jim Bowie (R)
(7) U. S. Border Patrol
(9) Terrytoon Circus
(11) News and Weather
(13) Highway Patrol (R)
7:15—(2) News Reports
7:30★(2) The Lineup
★(4) Wagon Train
(5) Mr. District Attorney (R)
(7) Court of Last Resort
(9) Million Dollar Movie: Crossfire (1947), with Robert Mitchum (Repeated at 10:30 and through Sunday)
★(11) Air Power
(13) Newsbeat—Mike Wallace
7:55—(13) Weather Game
8:00—(5) Medic (R)
★(7) Charley Weaver's Hobby Lobby
(11) Mr. Adams and Eve (R)
★(13) Play of the Week
8:30★(2) Show of the Month
★(4) Price Is Right (C)
(5) Wrestling, From Connecticut
★(7) Ozzie and Harriet
(11) Code Three (R)
9:00★(4) Perry Como (C)
★(7) Hawaiian Eye
(9) Sneak Preview
(11) 26 Men (R)
9:30—(11) The Californians (R)
10:00★(2) Play
(4) This Is Your Life
★(7) Boxing
(11) Policewoman Decoy (R)
(13) News—Barry Gray
10:30★(4) Wichita Town
(5) O. S. S.
(9) Million Dollar Movie (See 7:30 P. M. listing)
(11) Sea Hunt (R)
★(13) Mike Wallace Interview
11:00—(2) News; Weather; Sports
(4) News; Sports; Weather
(5) Film: Seven Days to Noon (1950), With Barry Jones (R)
(7) News and Weather
(11) News; Weather; Sports
(13) Dance Party
11:15★(2) Late Show (R)
★(4) Jack Paar Show
(7) Everything Goes
11:20—(11) Film: Brewster's Millions (1945), With Dennis O'Keefe (R)
12:00—(9) Mystery Film: One Body Too Many, With Bela Lugosi
★(13) Morgan at Midnight
12:15—(7) Film: Frankenstein Meets Wolfman, With Lon Chaney (R)
12:30—(13) Newsbeat
12:45—(5) Paul Coates Interview
1:00—(4) Consult Dr. Brothers
1:15—(2) Late Late Show: Gallant Bess (1947) (R)
(4) Film Play: Titanic Incident, With Leo Genn

RADIO

AM-FM					
WABC	770; 95.5	WNTA	970; 94.7		
WCBS	880; 101.1	WNYC	830; 93.9		
WEVD	1330; 97.9	WOR	710; 98.7		
WHLI	1100; 98.3	WPAT	930; 93.1		
WNEW	1130; 102.7	WRCA	660; 97.1		
WQXR	1560; 96.3				

AM ONLY			
WBNX	1380	WMGM	1050
WHOM	1480	WNJR	1430
WINS	1010	WOV	1280
WLIB	1190	WPOW	1330
WMCA	570	WVNJ	620
WWRL	1600		

FM ONLY			
WBAI	99.5	WKCR	89.9
WBFM	101.9	WNCN	104.3
WFUV	90.7	WNYE	91.5
WHOM-FM	92.3	WRFM	105.1

10:30-11 A. M.—President of Mexico Adolfo Lopez Mateos speaks at the United Nations—(WNYC).

11 A. M. (To Conclusion)—United Nations General Assembly or First Committee meetings, if held—(WNYC). (Most regularly scheduled programs continue on WNYC-FM.)

3-3:30 P. M.—City Luncheon for Adolfo Lopez Mateos, President of Mexico, from the Waldorf-Astoria—(WNYC).

6-6:45—Behind the Scenes in Music: Rehearsal of the Training Orchestra of The National Orchestral Association; John Barnett conducts (Première)—(WNYC).

7-8:30—Masterwork Hour: Piston's Symphony No. 6; Petrassi's "Don Quixote" ballet suite: other works—(WNYC).

7:30—Hockey: Rangers vs. Boston—(WINS).

8-9—Music of the Masters: Works by Milhaud—(WRFM).

8:05-9—Symphony Hall: Vieuxtemps' Violin Concerto No. 5 with Yehudi Menuhin, soloist: Ravel's "Mother Goose" Suite. Abram Chasins comments—(WQXR).

8:30-9:55—Concert at Carnegie Hall by the Orchestra of America conducted by Richard Korn, with tenor Jan Peerce, soloist. The program of music by American composers includes Leo Sowerby's "Comes Autumn Time": Horatio Parker's "Golden Jerusalem": MacDowell's tone poem, "Lamia": and John Alden Carpenter's "Krazy Kat" ballet music—(WNYC).

9-9:30—On the Labor Front: "Labor. Industry and Heart Research"—(WEVD).

9-10—Symphony at Nine: Griffes' "The Pleasure Dome of Kubla Khan"—(WRFM).

9:05-10—Artists' Repertoire: Weber's "Oberon"; Mahler's "Kindertotenlieder": the Moldau from Smetana's "My Country" (Stereophonic)—(WQXR).

9:35-10—Family Living '59: Health discussion. "If Teeth Could Talk." Part II—(WRCA).

10-10:55—Chamber Music: Beethoven's Quartet. Op. 59, No. 1; Chopin's Nocturnes—(WNYC).

10-10:30—Theatre Studio: Sophocles' tragedy. "Antigone" (Recorded)—(WEVD).

10:05-10:30—World of Jazz: John S. Wilson discusses Darnell Howard—(WQXR).

10:05-11—Concert Finale: R. Strauss' Concerto for Oboe and Small Orchestra—(WFUV-FM).

10:35-11—Easy As A-B-C: Documentary series portraying the work of UNESCO throughout the world. Tonight, "A Is for Alphabet" (Première)—(WMCA).

11-12—Without Drums or Trumpets: Mozart's Flute Quartet in D (K. 285)—(WBAI-FM).

11:10-12—Symphonic Highlights: Dvorak's Suite in D. "Czech": Copland's "El Salon Mexico"—(WQXR).

12-1—Casper Citron Show: Discussion of Red China today, with Gerald Clark, chief foreign correspondent of The Montreal Star—(WBAI-FM). (Repeated tomorrow at the same time on WNTA.)

12:05-1—Midnight With Music: Kreutzer's Grand-Septet in E flat. Op. 62—(WQXR).

(★DENOTES PROGRAMS DESCRIBED ABOVE)

DAYTIME

6:00—WRCA: News; Bill Cullen
WOR: News Reports
WABC: Al Lohman
WCBS: Jack Sterling
WNYC: Sunrise Symphony
WQXR: Bright and Early
6:15—WOR: John Gambling
6:25—WABC: News Reports
WQXR: Weather
6:30—WRCA: World News
WABC: Al Lohman
WCBS: News; Jack Sterling
WQXR: N. Y. Times News
6:35—WQXR: Bright and Early
6:45—WRCA: Bill Cullen
6:55—WNYC: News Reports
7:00—WRCA: News; Bill Cullen
WOR: News Reports
WCBS: News; Jack Sterling
WNYC: Around New York
WQXR: N. Y. Times News
7:05—WQXR: Bright and Early
7:15—WOR: John Gambling
WABC: News Reports
7:27—WQXR: Weather Report
7:30—WRCA: World News
WABC: Al Lohman
WQXR: N. Y. Times News
7:35—WQXR: Business Picture
7:40—WNYC: Want Ads
WQXR: Bright and Early
7:45—WRCA: Bill Cullen Show
WCBS: News Reports
WNYC: Weather; News
7:55—WABC: News Reports
8:00—WRCA: News; Bill Cullen
WOR: News Reports
WCBS: World News
WNYC: Around New York
WQXR: N. Y. Times News
8:05—WABC: Al Lohman
8:07—WQXR: Breakfast Music
8:15—WOR: Dorothy and Dick
WCBS: Jack Sterling
8:45—WNYC: Food Talk; News
9:00—WRCA: News; Bill Cullen
WOR: News; Galen Drake
WABC: Breakfast Club
WCBS: News Reports
WNYC: Masterwork Hour
WQXR: N. Y. Times News
9:05—WCBS: Arthur Godfrey
WQXR: Music to Remember
9:30—WOR: Sports Stories
9:35—WOR: Galen Drake
10:00—WRCA: News; True Story
WOR: News Reports
WABC: Peter Lind Hayes and Mary Healy
WCBS: News; Martha Wright
WQXR: N. Y. Times News
10:05—WQXR: Music to Remember
10:10—WABC: Martin Block
10:15—WOR: Martha Deane
10:30★WNYC: Address by the President of Mexico
10:45—WNYC: News Reports
10:55—WABC: News Reports
11:00—WRCA, WOR, WCBS: News Reports
★WNYC: U. N. General Assembly
WNYC-FM: Spoken Words: Robert Lowell reads poetry
WQXR: N. Y. Times News
11:05—WRCA: Radio Theatre, with Celeste Holm
WABC: Martin Block
WCBS: House Party
WQXR: Morning Concert
11:15—WOR: McCanns at Home
11:30—WCBS: Garry Moore
11:40—WCBS: Funny Side Up
11:45—WQXR: Luncheon Concert
11:55—WABC, WNYC: News
12:00—WRCA, WOR, WCBS: News
WNYC: Midday Symphony
WQXR: N. Y. Times News
12:05—WRCA: Network Time—Variety
WABC: Dick Shepard
12:07—WQXR: Luncheon Concert
12:15—WOR: The Fitzgeralds
WCBS: Lanny Ross
12:30—WCBS: Helen Trent
12:45—WCBS: Couple Next Door
12:55—WNYC: News Reports
1:00—WOR: News Reports
WCBS: News; Whispering Streets—Drama
WNYC: Famous Artists
WQXR: N. Y. Times News
1:05—WQXR: Midday Symphony (Stereophonic)
1:15—WOR: Carlton Fredericks
WCBS: Ma Perkins
1:30—WCBS: Young Dr. Malone
WNYC: Swedish Press
1:45—WCBS: Second Mrs. Burton
WNYC: Weather; Selective Service News; News Reports
1:55—WABC: News Reports
2:00—WRCA, WOR: News
WCBS: News Reports
WNYC: Values We Live By—Queens College Course, with Prof. Marc Belth
WQXR: N. Y. Times News
2:05—WRCA: Ed Herlihy Show
WABC: Fred Robbins
WCBS: Right to Happiness
WQXR: Bandstand
2:15—WOR: Galen Drake
WCBS: Just Entertainment
2:30—WCBS: Allen Gray
WNYC: For the Ladies
WQXR: Alma Dettinger
2:55—WNYC: News Reports
3:00—WRCA, WOR: News
WCBS: News; Freeman and Hayes
★WNYC: City Luncheon
WQXR: N. Y. Times News
3:05—WRCA: Bob Haymes Show
WQXR: Symphony
3:15—WOR: Martha Rountree's Capitol Close-Up
3:30—WNYC: American Stock Exchange Closing Prices; News
3:55—WABC: News Reports
4:00—WRCA: News Reports
WOR: News Reports
WNYC: Critic's Choice
WQXR: N. Y. Times News
4:05—WRCA: Wayne Howell
WABC: Martin Block
WQXR: Jacques Fray
4:15—WOR: Radio New York
4:55—WNYC: News Reports
5:00—WRCA, WOR: News
WNYC: Theatre Music
WQXR: N. Y. Times News
5:05—WRCA: Jim Lowe Show
WABC: Martin Block
WQXR: Cocktail Music
5:15—WOR: Radio New York
5:45—WNYC: Israeli Press
5:55—WABC, WNYC: News

EVENING

6:00—WRCA: Up to the Minute: News; Sports; Weather; Financial Reports
WOR: Lyle Van, News
WCBS: Westbrook Van Voorhis
★WNYC: Behind the Scenes in Music
WQXR: N. Y. Times News
6:05—WABC: Martin Block
WQXR: Dinner Concert
6:15—WOR: John Wingate
WABC: Sports Focus
WCBS: Bob Cooke, Sports
WQXR: Financial News
6:25—WABC: News Reports
WCBS: Weather
6:27—WQXR: Weather
6:30—WOR: News Reports
WABC: John Daly
WCBS: Bill Leonard
WQXR: Dinner Concert
6:40—WABC: News Reports
WCBS: Financial News
6:45—WRCA: Three-Star Extra
WOR: Sports—Stan Lomax
WABC: Music Requests
WCBS: Lowell Thomas
WNYC: Weather; News
6:55—WCBS: Sports Time
7:00—WRCA: News; Art Ford Show
WOR: Fulton Lewis Jr.
WABC: Edward P. Morgan
WCBS: News Reports
★WNYC: Masterwork Hour
WQXR: N. Y. Times News
7:05—WCBS: Amos 'n' Andy
WQXR: Stage Music
7:15—WOR: Today's Business
WABC: John Feeney Show
7:20—WOR: John Wingate
7:27—WQXR: Weather Report
7:30—WRCA: Morgan Beatty, News of the World
WOR: Gabriel Heatter
WABC: Alan Freed
WCBS: Stuart Novins, News Analysis
WQXR: Music from Germany
7:35—WOR: Cedric Foster
WCBS: Andy Griffith
7:40—WCBS: Burns and Allen
WNYC: C. B. C. Series
7:45—WOR: Carlton Fredericks
WCBS: Bob and Ray
7:55—WABC: News Reports
8:00—WRCA, WOR: News
WCBS: The World Tonight
WQXR: N. Y. Times News
8:05—WRCA: People Are Funny
WOR: The World Today
WABC: Alan Freed
★WQXR: Symphony Hall
8:15—WCBS: Three Guesses—Musical Quiz
8:30—WRCA: Decorating Talk
WOR: Sports News
★WNYC: Carnegie Hall Concert
8:35—WRCA: Monitor
WOR: Studio X Music
9:00—WQXR: N. Y. Times News
9:05★WQXR: Artists' Repertoire
9:35★WRCA: Family Living '59
9:45—WCBS: Giants Quarterback Huddle
9:55—WNYC: News Reports
10:00—WRCA, WOR: News
WABC: John Vandercook
WCBS: News Reports
★WNYC: Chamber Music
WQXR: N. Y. Times News
10:05—WRCA: Bob Haymes
WABC: Alan Freed
WCBS: Backgrounds of Literature
★WQXR: World of Jazz
10:15—WOR: Studio X Music
10:30—WCBS: Dance Music
WQXR: Highway to the World
10:40—WABC: Alan Freed (or highlights of President Eisenhower's press conference, if held)
10:55—WABC: News Reports
WNYC: News (FM Only After 11)
11:00—WRCA: Bob Wilson
WOR: Lyle Van
WABC: Charles Ashley
WCBS: Westbrook Van Voorhis
WQXR: N. Y. Times News
11:10★WQXR: Symphonic Highlights
11:15—WRCA: Celebrity Table
WOR: Studio X Music
WABC: Clair Hutchins, Evangelist
WCBS: Starlight Salute
11:30—WABC: Religious Talk
WCBS: Music 'Til Dawn
11:35—WOR: U. N. Today
11:45—WOR: Studio X Music
12:00—WRCA: News; All Night in New York, With Art Ford
WOR: Long John Show
WABC: Happiness Exchange
WQXR: N. Y. Times News
12:05★WQXR: Midnight With Music
1:00★WCBS: Music 'Til Dawn
4:00—WABC: Music in the Night

THE NEW YORK TIMES NEWS
every hour on the hour 7 A. M. to midnight and 6:30 and 7:30 A. M.
WQXR
(1560 on your dial)
WQXR—FM
96.3 mc. (on FM sets)

COLOR MAKES SENSE

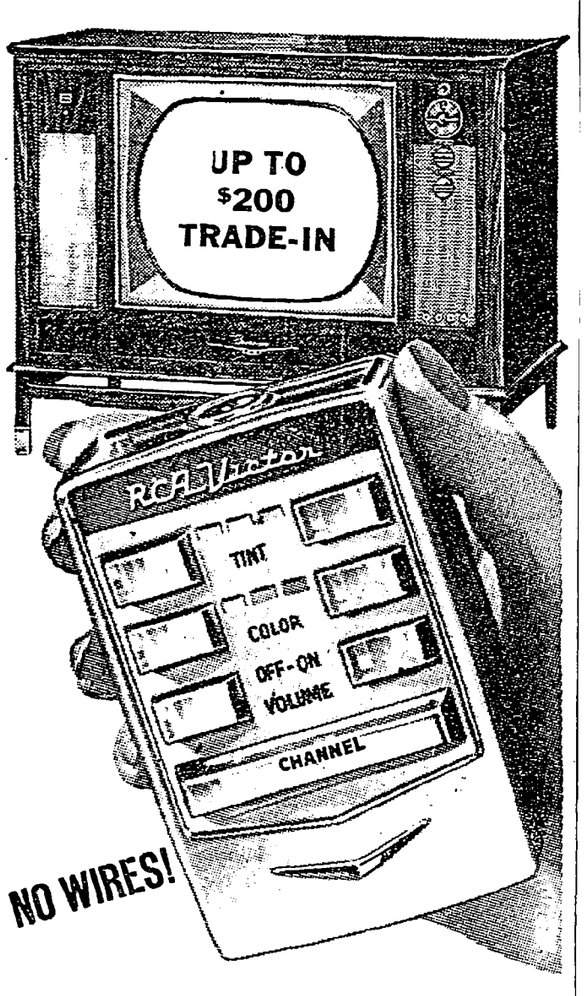

Here's why RCA Victor Color TV makes sense!

1 It's 2 sets in 1—receives both color *and* black & white on the same big 21"* screen. **2** You can tune color by *Wireless Remote Control* anywhere in the room. A touch of the button changes volume, adjusts picture, changes stations, turns the set off. (Only RCA Remote turns off *both* picture and set.) **3** Mural 21"* Color TV can be built into your living room or den wall. **4** Color TV has achieved a standard of performance, dependability and simplicity of operation that all parts, including the picture tube, are warranteed for 1 full year at no charge. **5** Virtually all the big shows are in color: World Series, Perry Como, Dinah Shore, Art Carney, Gene Kelly, Jerry Lewis, Fred Astaire, NCAA Football, Army-Navy Game, etc. The Moon & Sixpence starring Laurence Olivier plus the NBC Opera and 200 "Specials" are scheduled. **6** Your authorized RCA Victor Dealer will give you up to $200 for your old TV when you trade for a new color set. Terms can be arranged for as little as $3 per week. **7** You can try a Color TV Weekend with our compliments. We'll arrange for delivery, setup and pickup at *no cost or obligation to you.* **8** You can see the difference Color makes in your home. Write Bruno-New York, Inc., Color TV Dept., 460 W. 34th St., New York City 1 or call LOngacre 4-2424 Monday through Friday.

Model illus. Kenbridge Mark Series 21 (210-CKR-94; *overall diameter 260 sq. in. 21" tube

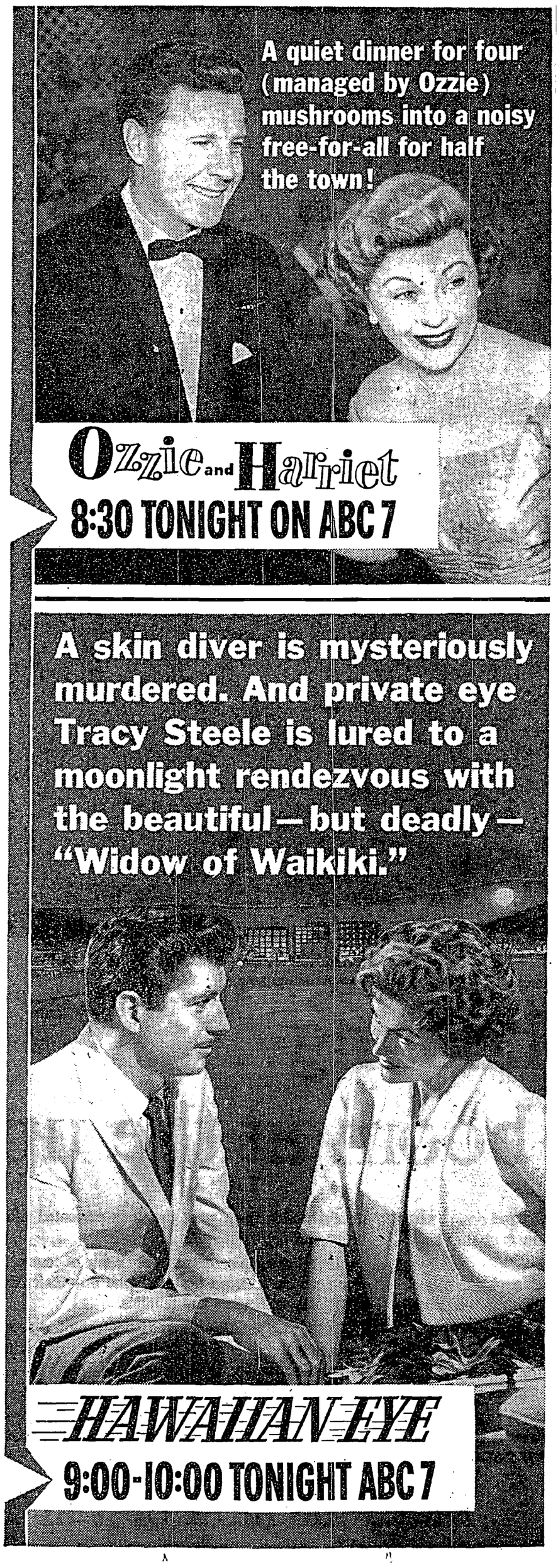

ADVERTISEMENT ADVERTISEMENT

TONIGHT'S TELEVISION HIGHLIGHT

Wed. Night Fights. Cleveland Williams and Curley Lee, heavyweights with impressive knockout records, trade punches at the Houston Coliseum.

10:00 PM, ABC CHANNEL 7

PDF compression, OCR, web optimization using a watermarked evaluation copy of CVISION PDFCompressor